Piano

世界钢琴名曲集

美得理
MEDELI

Piano

世界钢琴名曲集

美得理
MEDELI

目录

01 暴风雨奏鸣曲第三乐章 01
L.v.贝多芬

02. 月光奏鸣曲第一乐章 13
L.v.贝多芬

03 悲怆奏鸣曲第二乐章 18
L.v.贝多芬

04. 杜鹃奏鸣曲第一乐章 23
L.v.贝多芬

05. G大调小奏鸣曲 29
L.v.贝多芬

06. 致爱丽丝 34
L.v.贝多芬

07. 贝多芬G大调小奏鸣曲 37
L.v.贝多芬

08. C大调前奏曲与赋格 38
J.S.巴赫

09. 英国组曲第二号前奏曲 40
J.S.巴赫

10. 法国组曲第五号加伏特 48
J.S.巴赫

11. G大调小步舞曲 49
J.S.巴赫

12 升C大调前奏曲 50
J.S.巴赫

13. E大调小前奏曲 53
J.S.巴赫

14. C小调小前奏曲 55
J.S.巴赫

15. 二部创意曲第13号 58
J.S.巴赫

16. 二部创意曲第1号 60
J.S.巴赫

17 奏鸣曲K545第一乐章 62
W.A.莫扎特

18. 奏鸣曲K333第一乐章 66
W.A.莫扎特

19. 奏鸣曲K333第三乐章 75
W.A.莫扎特

20. 土耳其进行曲 85
W.A.莫扎特

21. 小星星变奏曲 89
W.A.莫扎特
22. 无穷动 100
C.M.von.韦伯
23. 即兴曲 114
F.舒伯特
24. 音乐瞬间 125
F.舒伯特
25. 小夜曲 127
F.舒伯特
26. C大调小奏鸣曲第一乐章，作品36之1 130
M.克莱门蒂
27. G大调小奏鸣曲第一乐章，作品36之2 132
M.克莱门蒂
28. C大调小奏鸣曲第一乐章，作品36之3 134
M.克莱门蒂
29. F大调小奏鸣曲第一乐章，作品36之4 137
M.克莱门蒂
30. C大调练习曲第1号 140
F.F.肖邦
31. E大调练习曲第3号，“离别” 146
F.F.肖邦
32. 降G大调练习曲第5号，“黑键” 150
F.F.肖邦
33. C小调练习曲第12号，“革命” 155
F.F.肖邦
34. 降A大调练习曲第13号 162
F.F.肖邦
35. F小调练习曲第2号 167
F.F.肖邦
36. 降B小调夜曲第1号，作品9之1 171
F.F.肖邦
37. 降E大调夜曲第2号，作品9之2 177
F.F.肖邦
38. F小调夜曲，作品55之1 181
F.F.肖邦
39. 降A大调即兴曲第1号，作品29 186
F.F.肖邦
40. 幻想即兴曲，作品66 193
F.F.肖邦
41. 降D大调前奏曲第15号，作品28，“雨滴” 203
F.F.肖邦

42. C小调前奏曲，作品28之20 207
F.F.肖邦
43. 降E大调圆舞曲，作品18，“华丽辉煌” 208
F.F.肖邦
44. 升C小调圆舞曲，作品64之2 217
F.F.肖邦
45. 降D大调圆舞曲，作品64之1，“一分钟” 223
F.F.肖邦
46. F大调玛祖卡 227
F.F.肖邦
47. 升C小调夜曲，作品B49 229
F.F.肖邦
48. E大调无词歌，“甜蜜回忆” 232
F.门德尔松
49. G大调无词歌，“五月微风” 237
F.门德尔松
50. A 大调无词歌，“春之歌” 240
F.门德尔松
51. 升F小调无词歌，“威尼斯船歌” 245
F.门德尔松
52. 升F小调无词歌，“失去的幻想” 247
F.门德尔松
53. 四季，六月-船歌 251
P.I.柴可夫斯基
54. 四季，十月-秋之歌 256
P.I.柴可夫斯基
55. 四季，十二月-圣诞节 260
P.I.柴可夫斯基
56. 那不勒斯舞曲 265
P.I.柴可夫斯基
57. 梦幻曲 267
R.舒曼
58. 旋律 268
R.舒曼
59. 快乐的农夫 269
R.舒曼
60. 可爱的五月 270
R.舒曼
61. 第一种冬天 272
R.舒曼
62. 童年即景1，异国和异国的人们 273
R.舒曼

63. A大调间奏曲，作品118之2 274
J.勃拉姆斯
64. 勃拉姆斯圆舞曲 279
J.勃拉姆斯
65. 阿拉伯风格曲第1号 281
C.A.德彪西
66. 阿拉伯风格曲第2号 287
C.A.德彪西
67. 月光 294
C.A.德彪西
68. 亚麻色头发的少女 300
C.A.德彪西
69. 练习曲“博士” 302
C.A.德彪西
70. 幻想曲 307
C.A.德彪西
71. 木偶的步态舞 312
C.A.德彪西
72. 抒情小品，作品12之1，“小咏叹调” 317
E.H.格里格
73. 抒情小品，作品43之1，“蝴蝶” 318
E.H.格里格
74. 金诺佩第第一号 322
E.萨蒂
75. 我需要你 324
E.萨蒂
76. 罗马尼亚民间舞蹈之6，快步舞 333
B.巴托克
77. F大调奏鸣曲第一乐章，作品23，快板 336
F.J.海顿
78. 吉普赛回旋曲 344
F.J.海顿
79. 李斯特爱之梦3 351
F.李斯特
80. 云杉 357
J.西贝柳斯
81. 音画练习曲，作品33之7，G小调 361
S.V.拉赫玛尼诺夫
82. 抒情回旋曲 366
C.P.E.巴赫
83. C小调试唱曲 369
C.P.E.巴赫

84. 幽默曲 371
A.德沃夏克
85. 少女的祈祷 374
巴达捷芙斯卡
86. 致野玫瑰 378
麦克道威尔
87. 喷泉 380
卡尔·伯姆
88. 花之歌 385
古斯塔夫·兰格
89. 布谷鸟 390
路易-克劳德.达坎
90. 小步舞曲 395
博凯里尼
91. 夜莺在歌唱 397
理查德
92. 加沃特舞曲 401
戈塞克
93. 舞步 403
D.斯卡拉蒂
94. 爱的礼赞 406
爱德华·埃尔加
95. 天鹅 410
圣-桑
96. 鸽子 413
依拉蒂尔
97. 集市风波 416
格什温
98. 枫叶雷格泰姆 420
S.乔普林
99. 演艺人 424
S.乔普林
100.漂亮姑娘雷格 428
S.乔普林

暴风雨奏鸣曲第三乐章

L.v.贝多芬

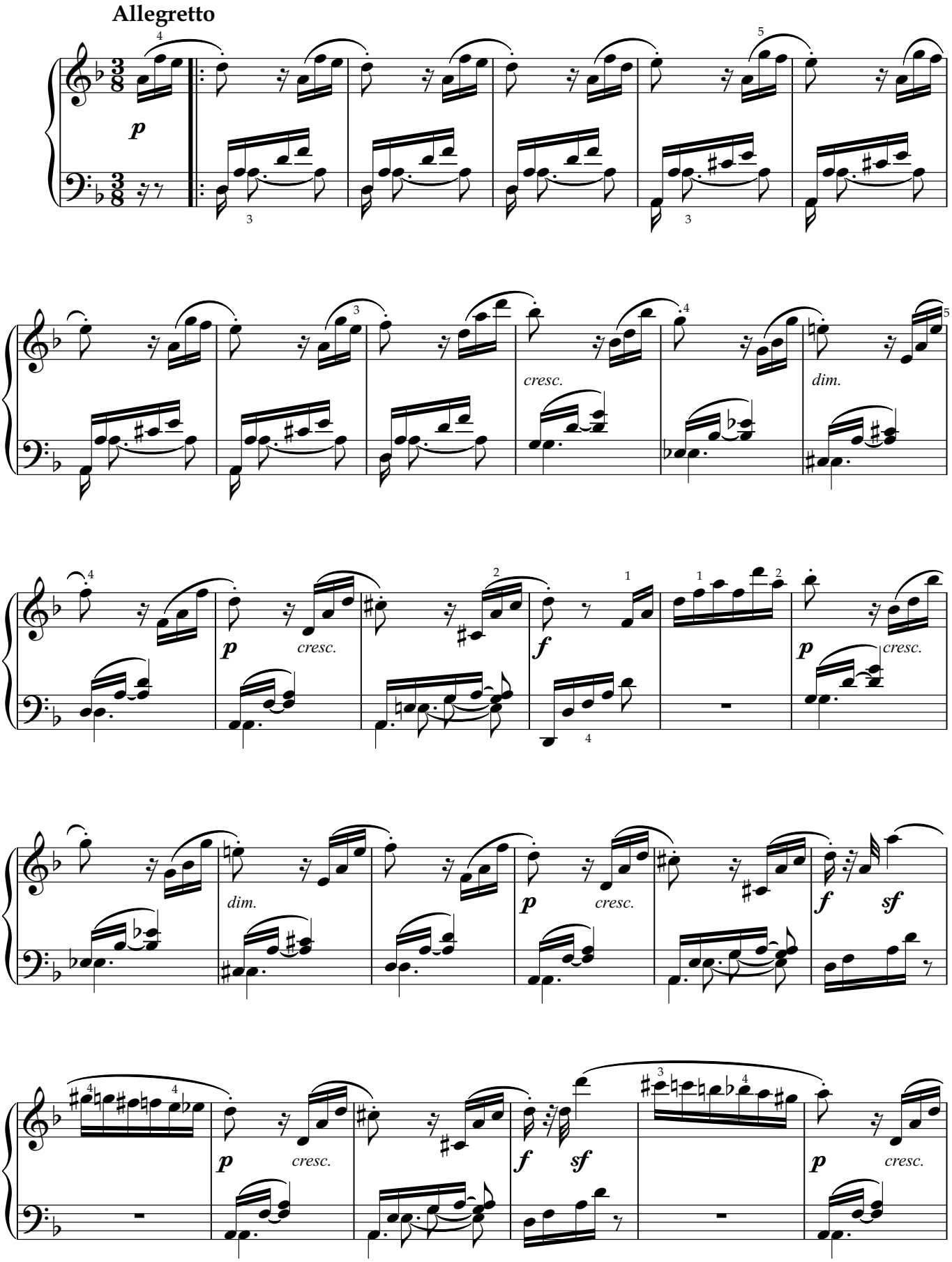

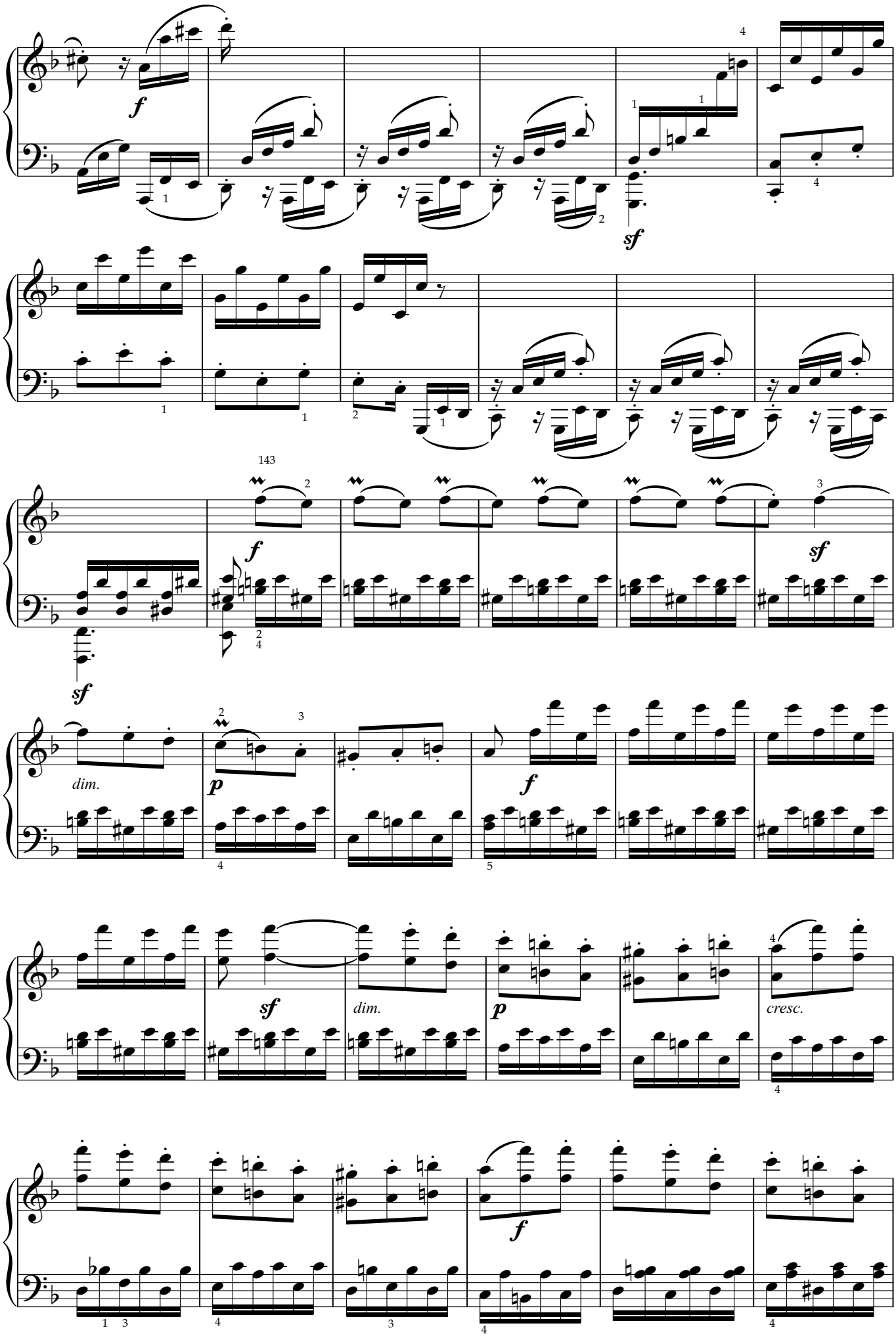
f
sf
143
f
sf
sf
dim.
p
f
sf
dim.
p
cresc.
f

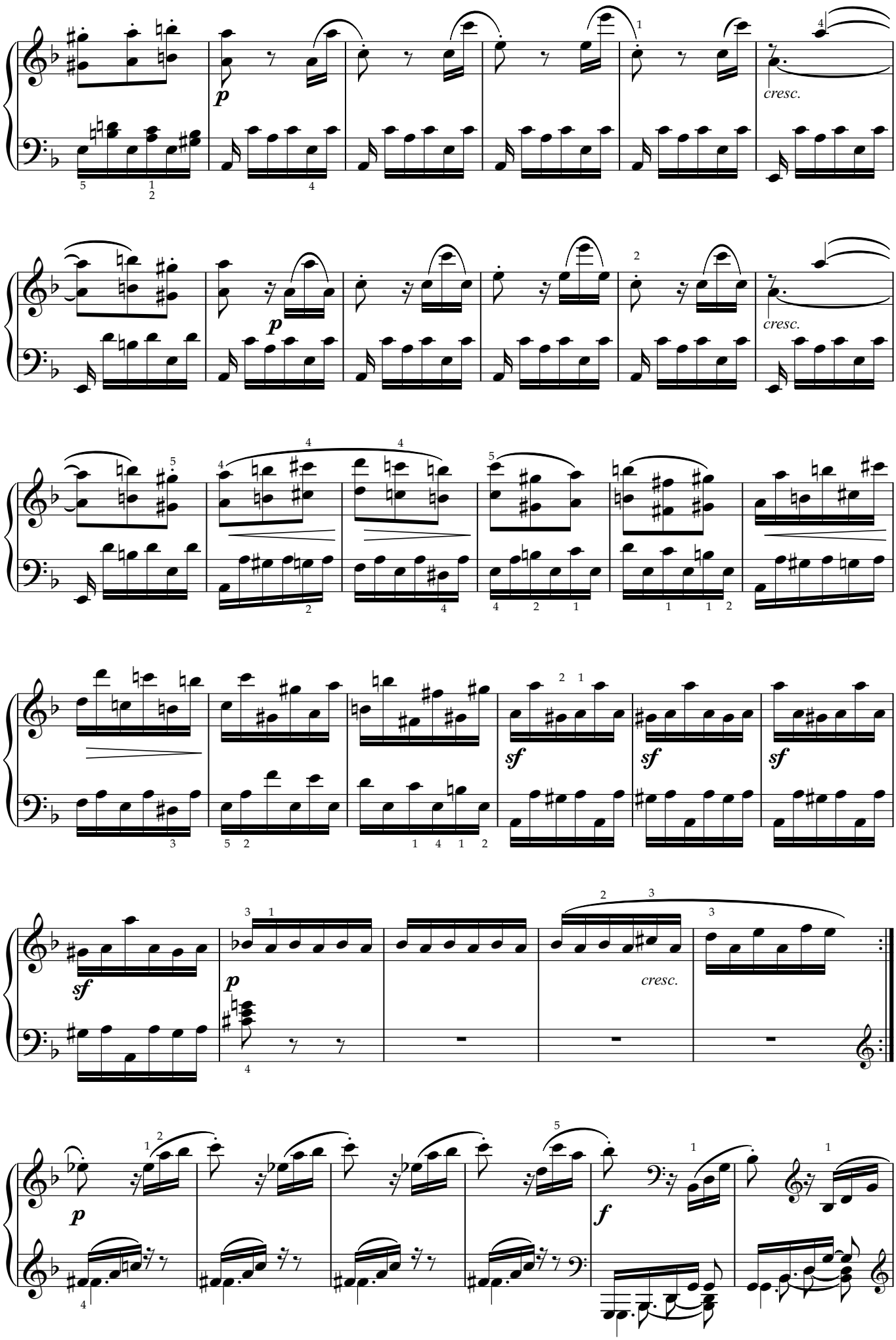
p
cresc.
p
cresc.
sf
sf
sf
sf
p
cresc.
p
f

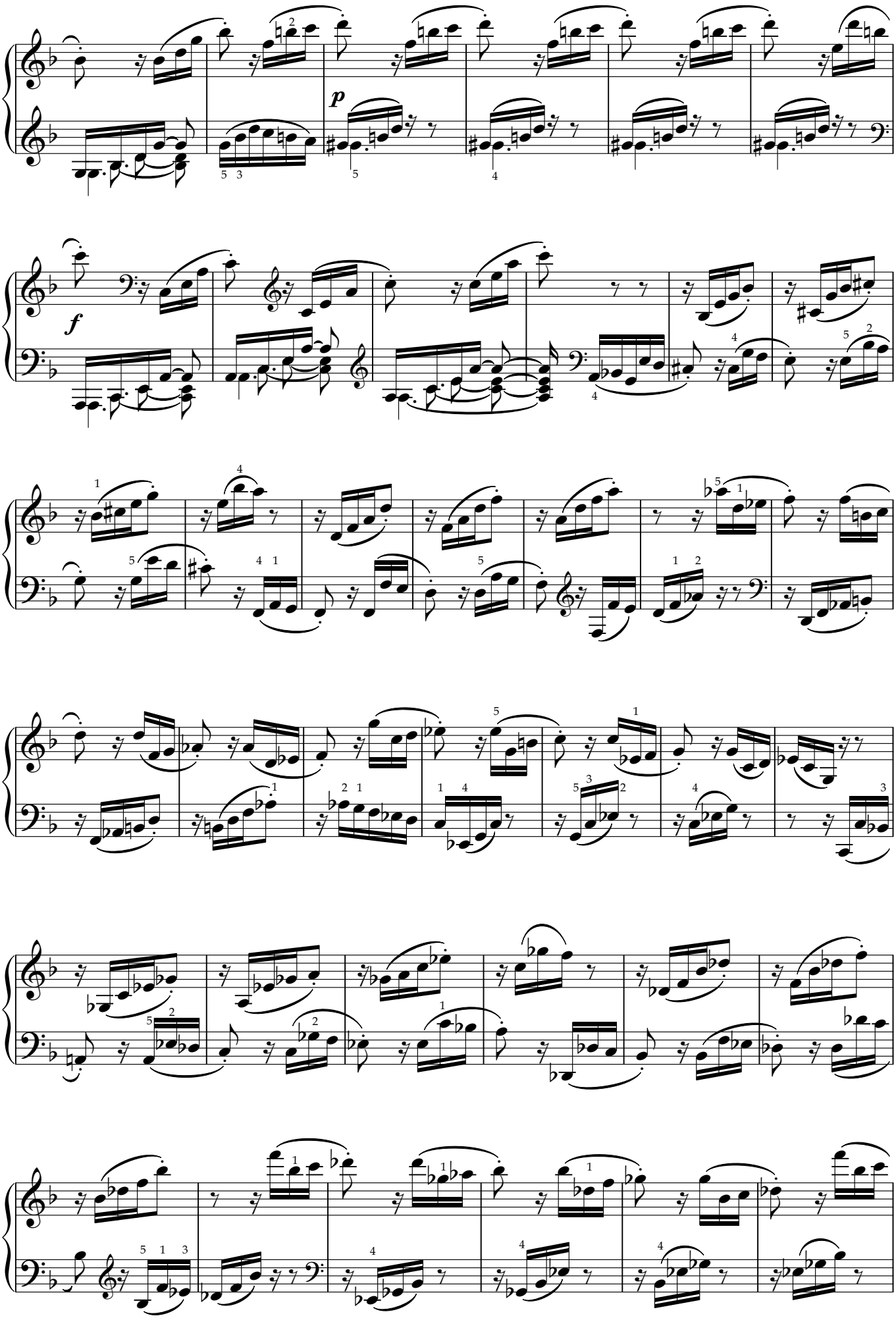
p
f

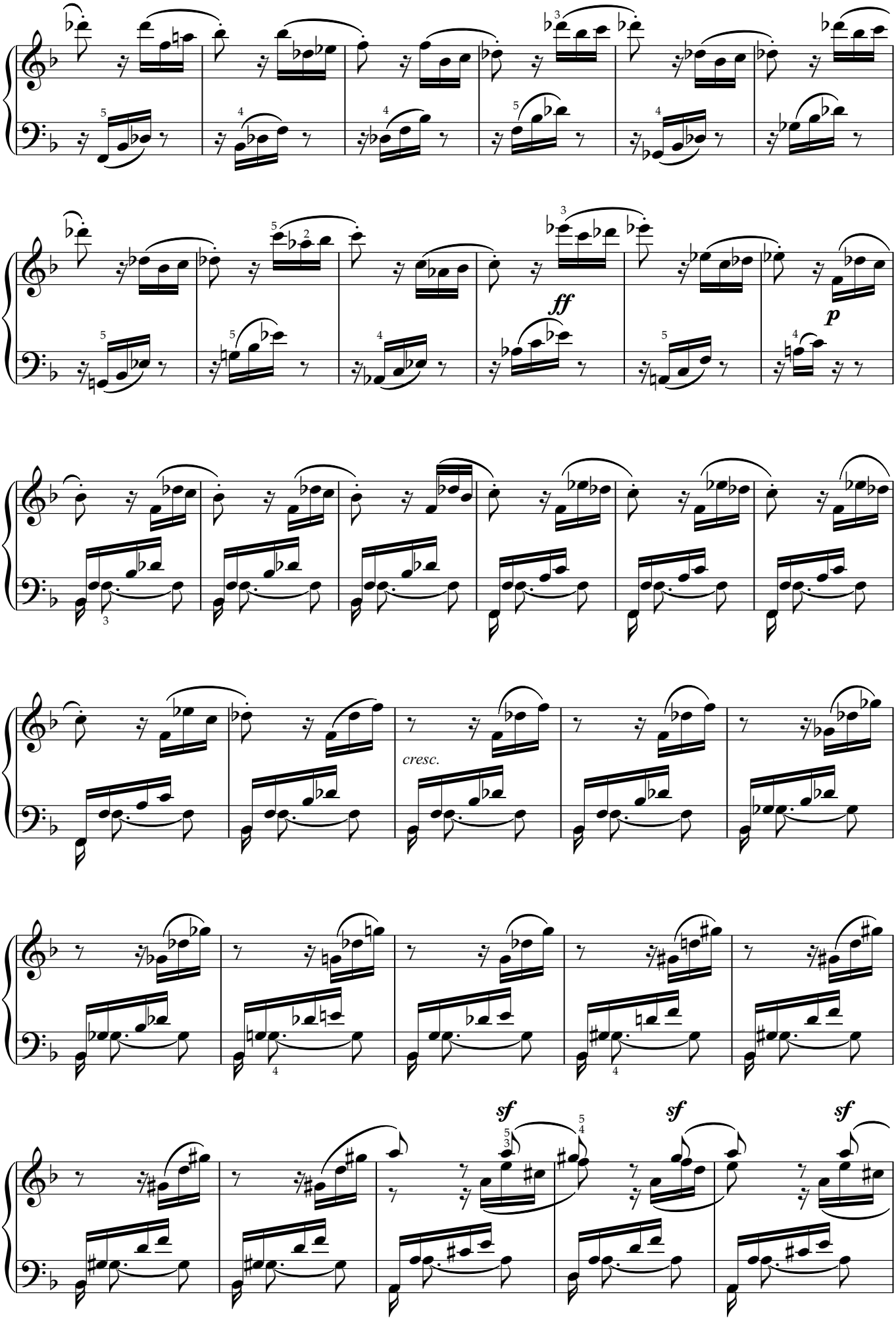
ff
p
cresc.
sf
sf
sf

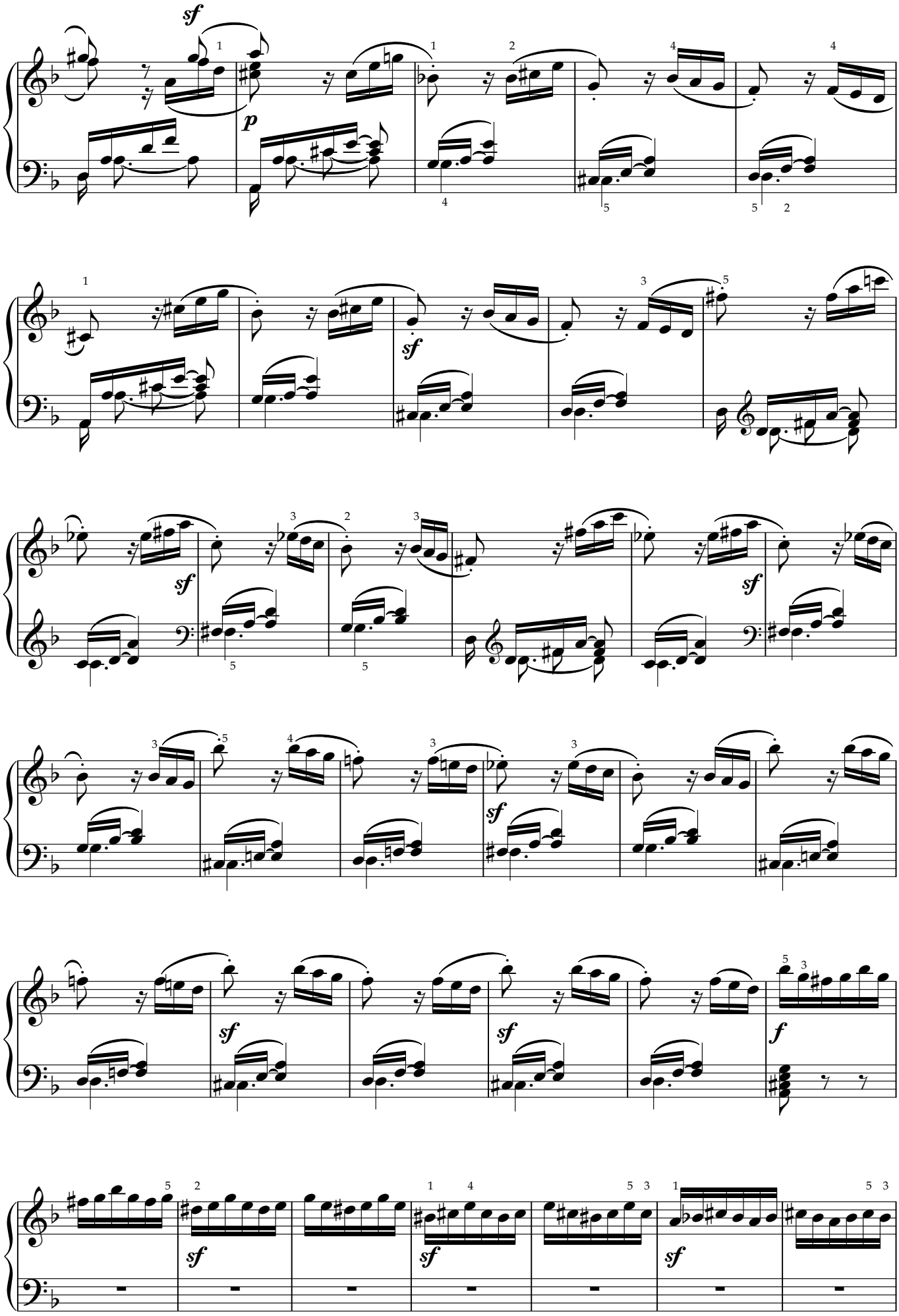
sf
p
sf
sf
sf
sf
sf
f
sf
sf
sf

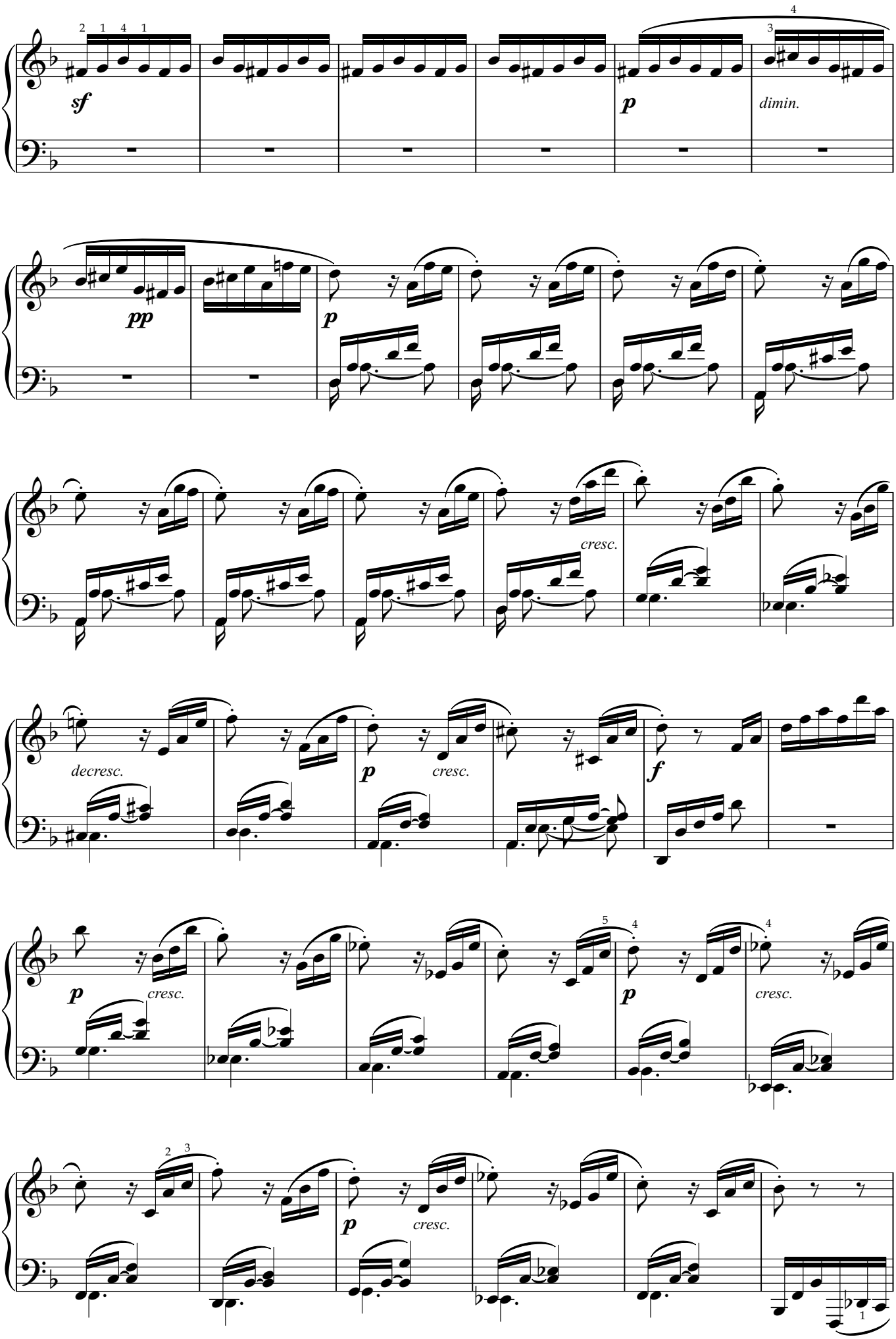
sf
p
dimin.
pp
p
cresc.
decresc.
p
cresc.
f
p
cresc.
p
cresc.
p
cresc.

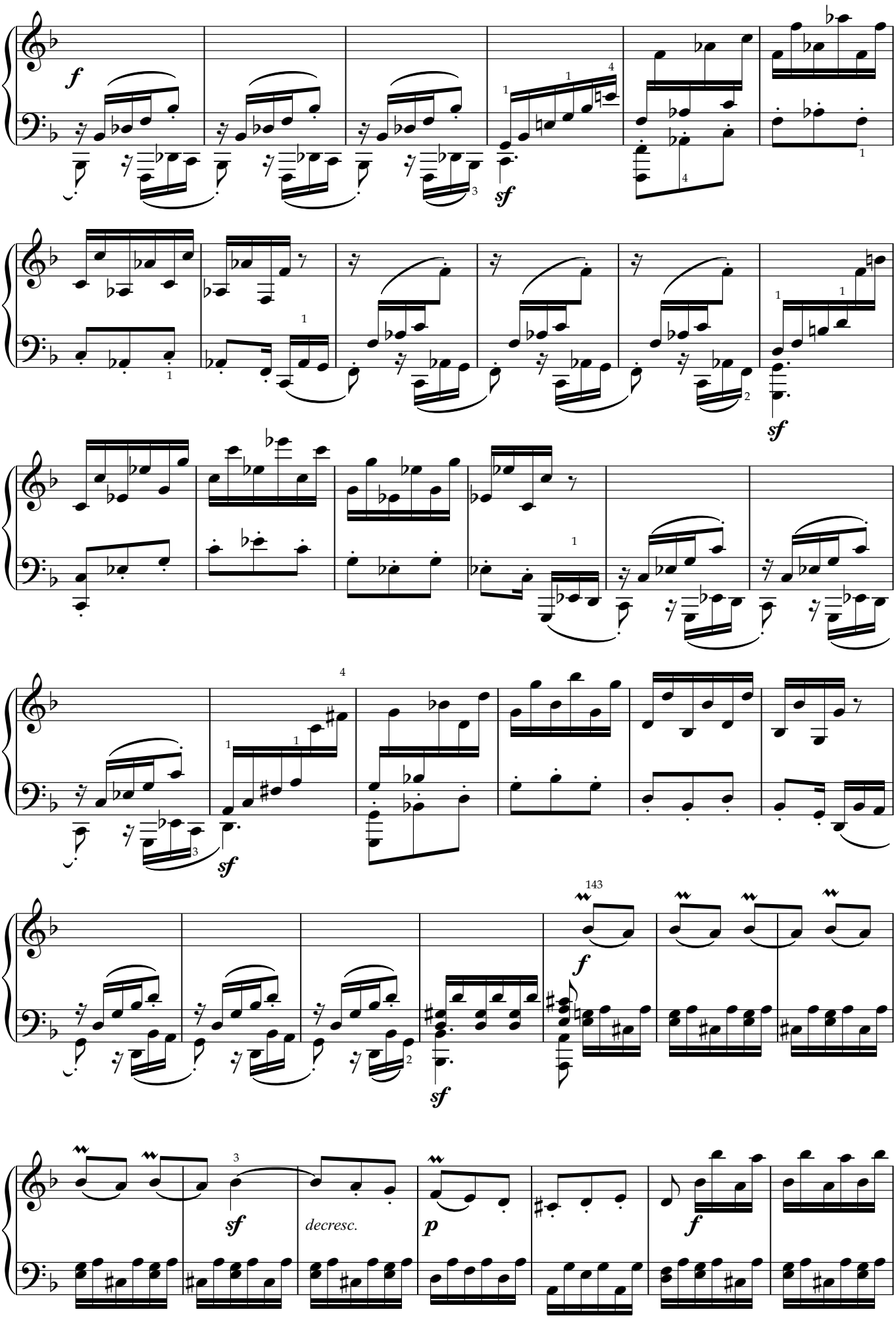
f
sf
sf
sf
143
f
sf
decresc.
p
f

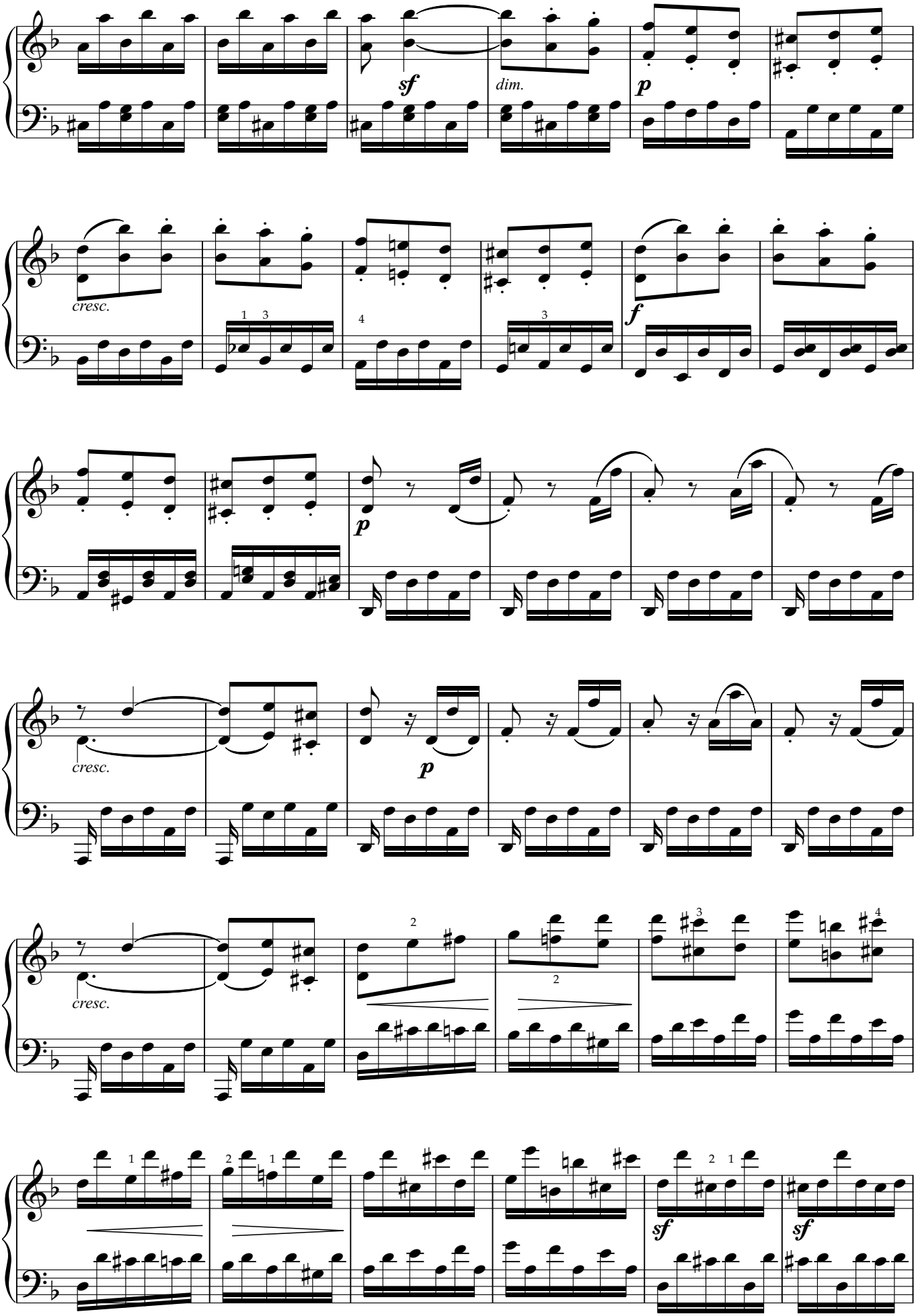
sf
dim.
p
cresc.
f
p
cresc.
p
cresc.
sf
sf

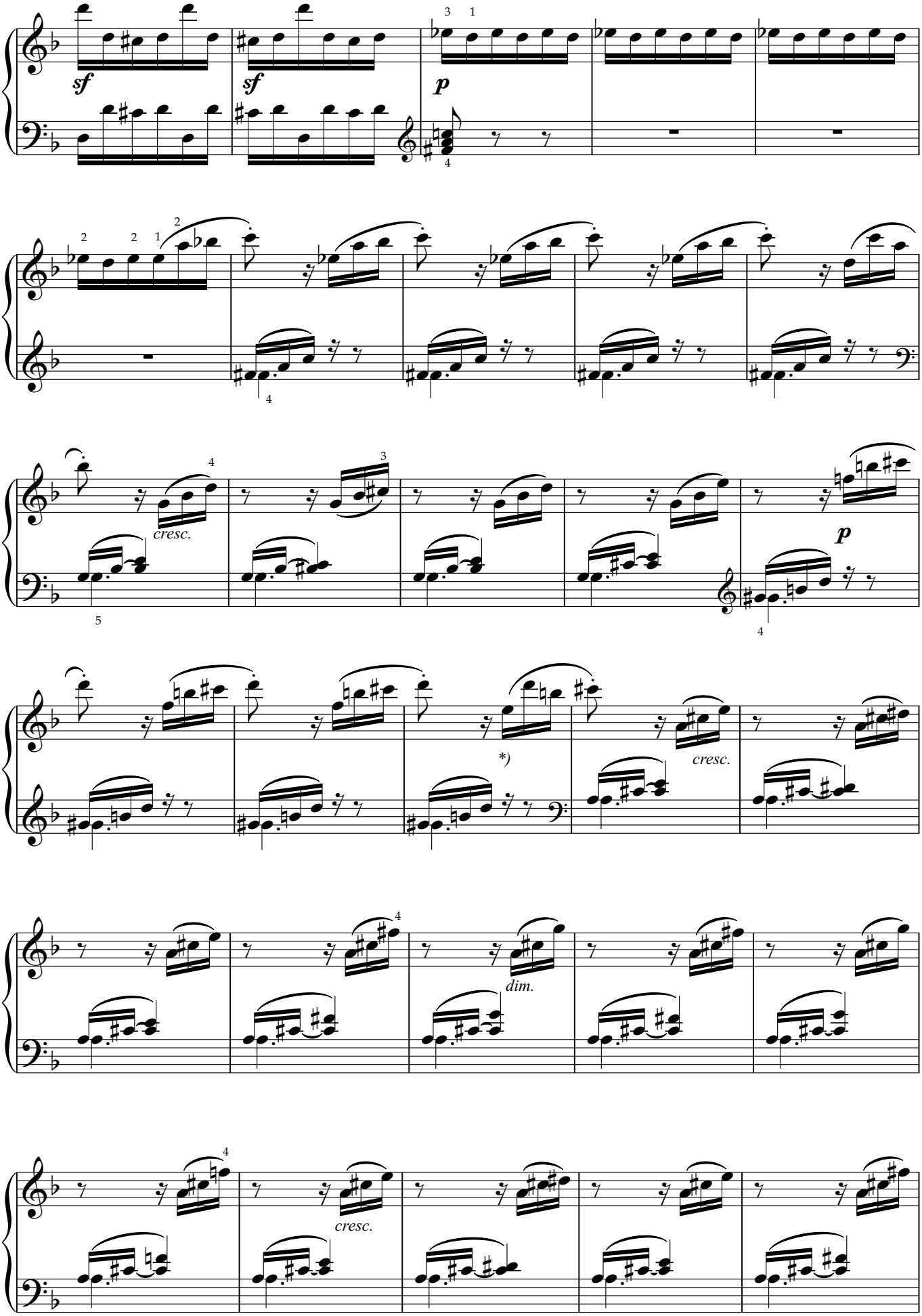
sf
sf
p
cresc.
p
*)
cresc.
dim.
cresc.

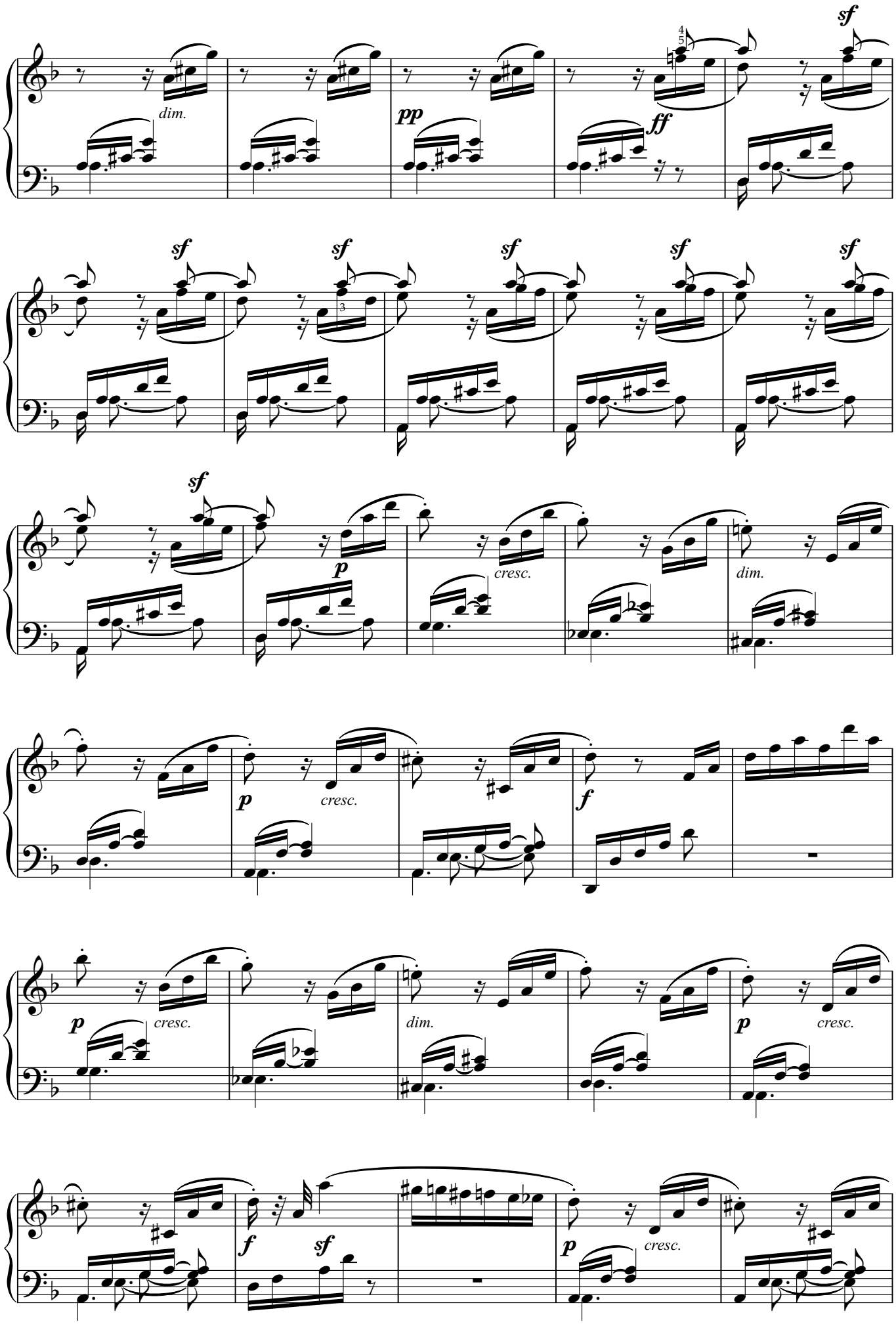
dim.
pp
ff
sf
sf
sf
sf
sf
sf
p
cresc.
dim.
p
cresc.
f
p
cresc.
dim.
p
cresc.
f
sf
p
cresc.

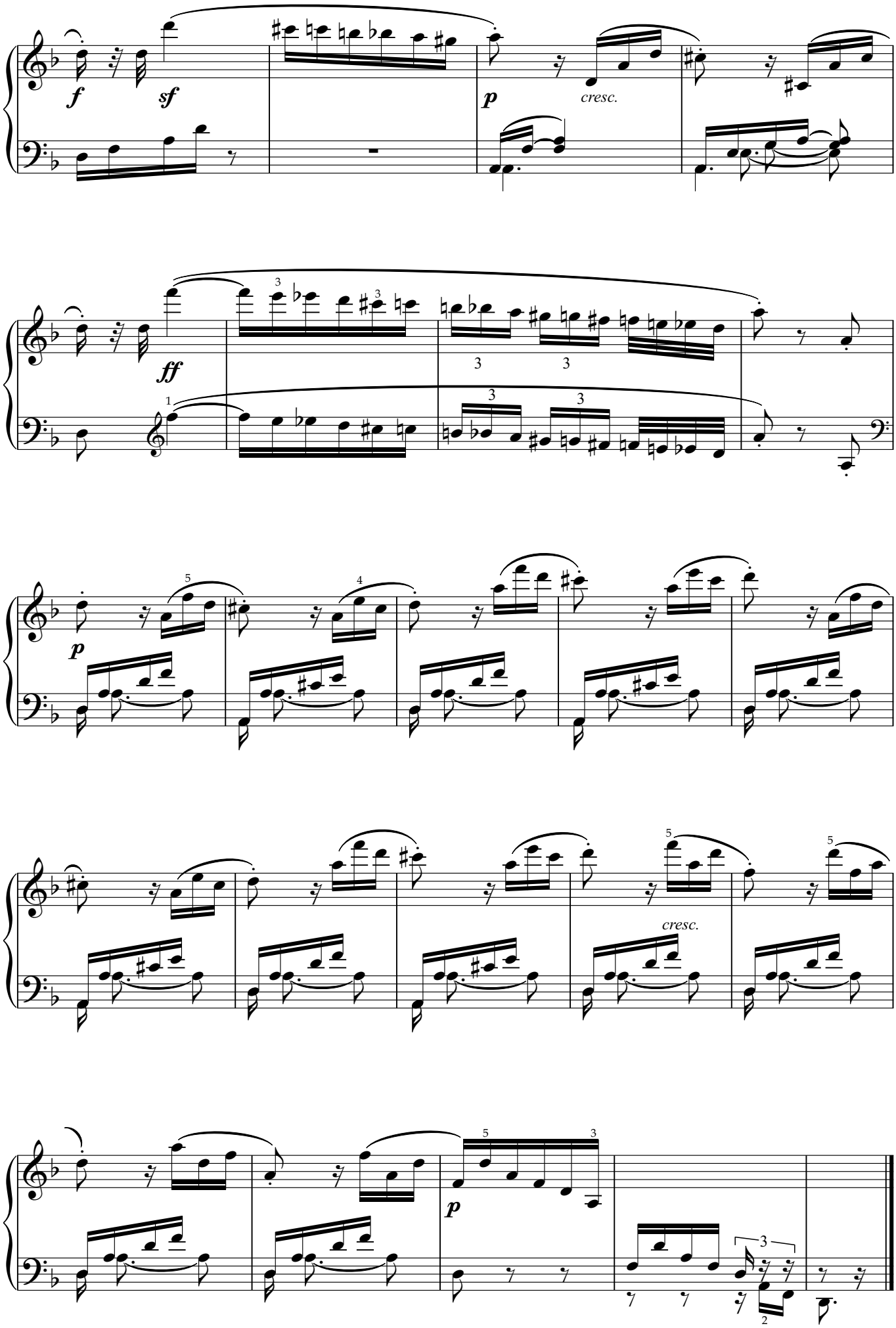
f
sf
p
cresc.
ff
p
cresc.
p

月光奏鸣曲第一乐章

L.v.贝多芬

Adagio sostenuto

sempre ***pp*** *e senza sordino*

pp

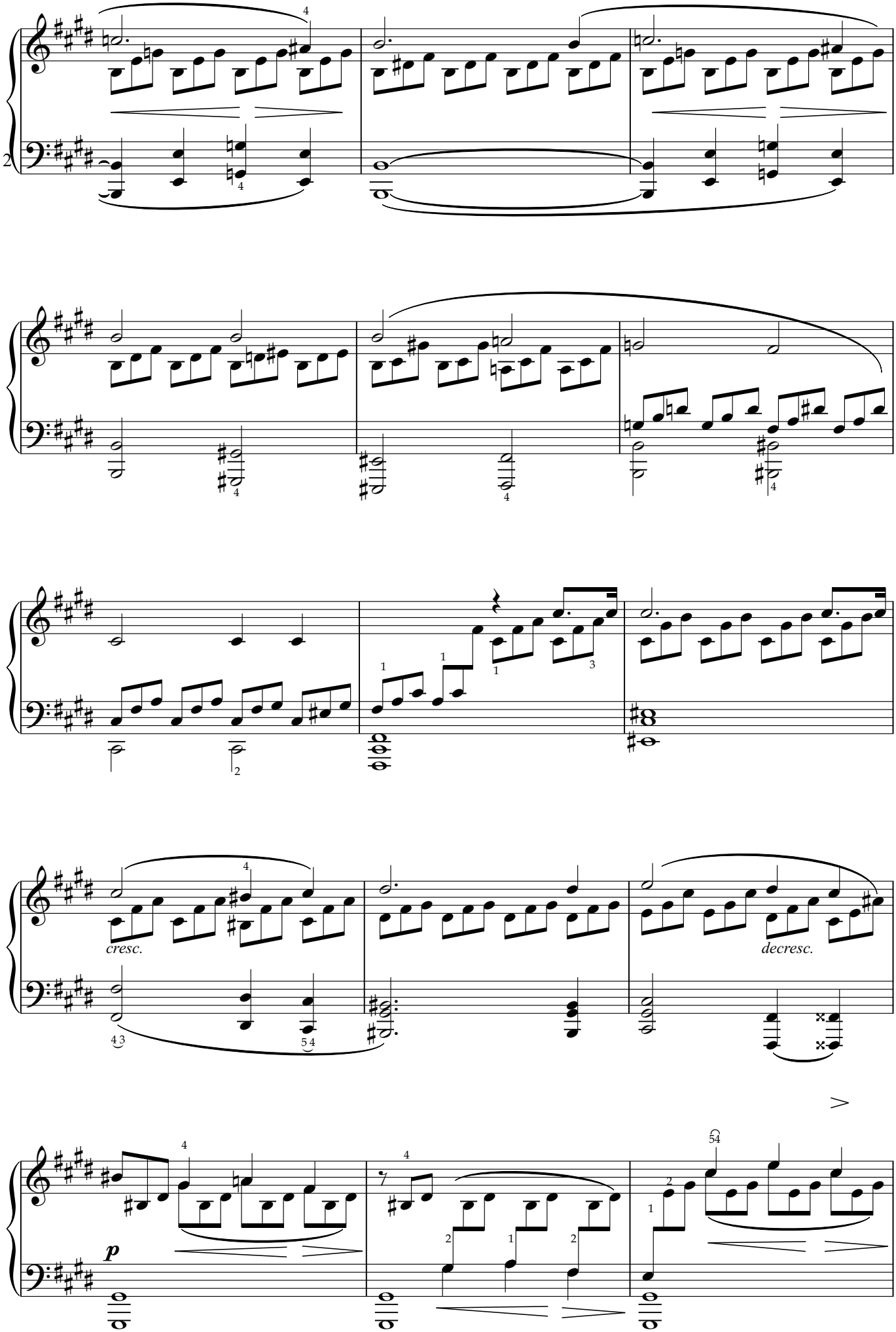
cresc.
decresc.
p

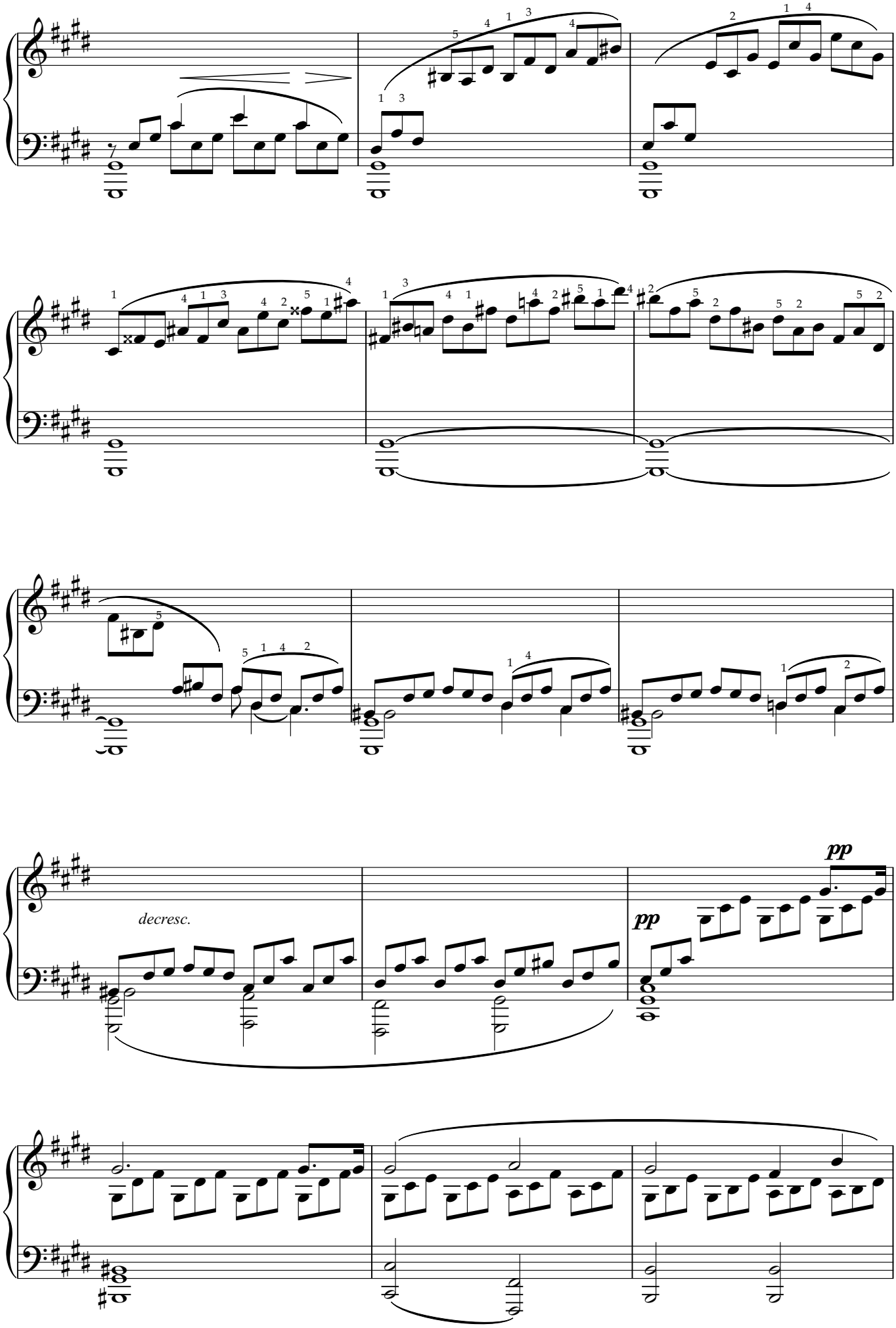
decresc.
pp
pp

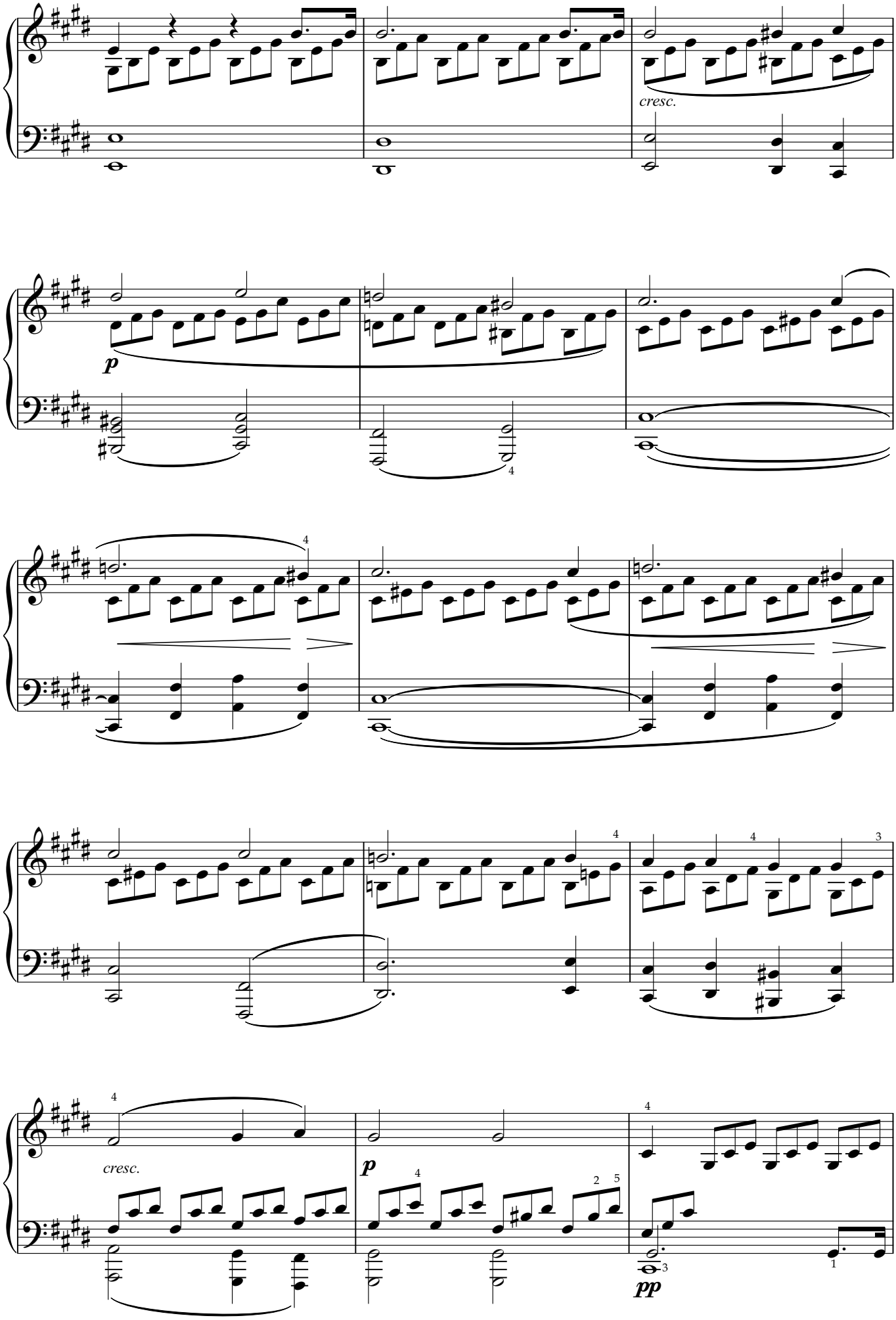
cresc.
p
cresc.
p
pp

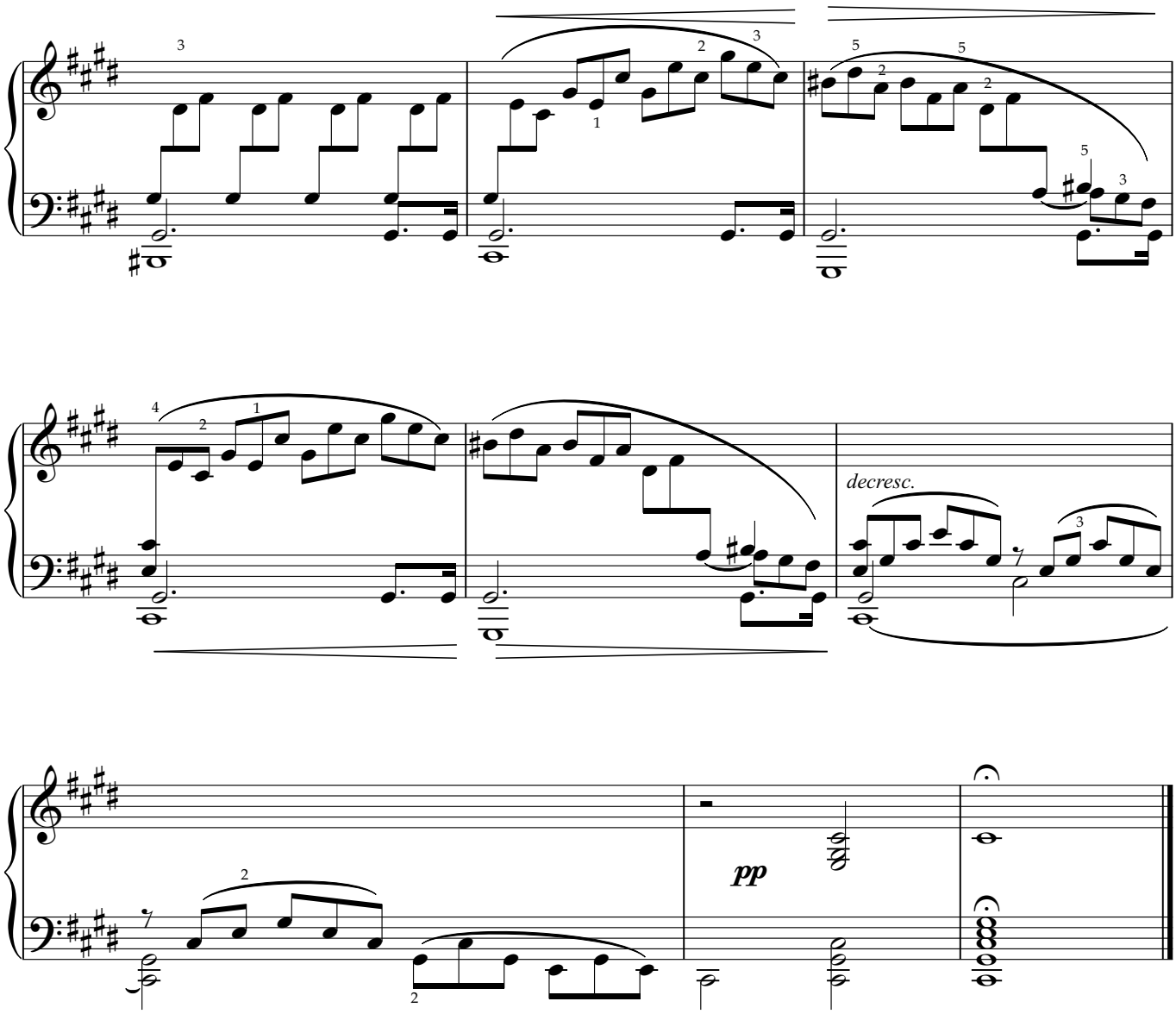
decresc.
pp

悲怆奏鸣曲第二乐章

L.v.贝多芬

Adagio cantabile

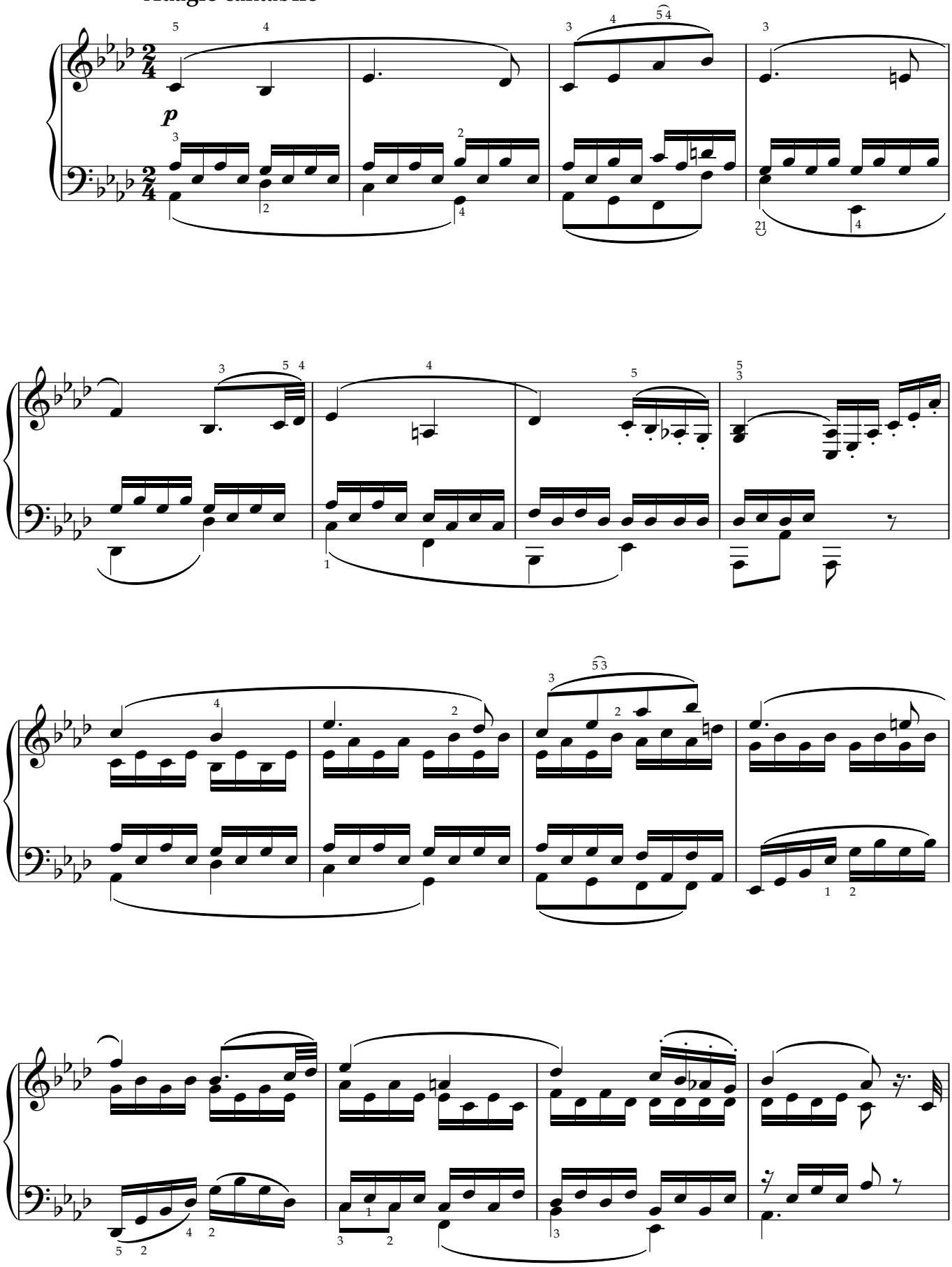

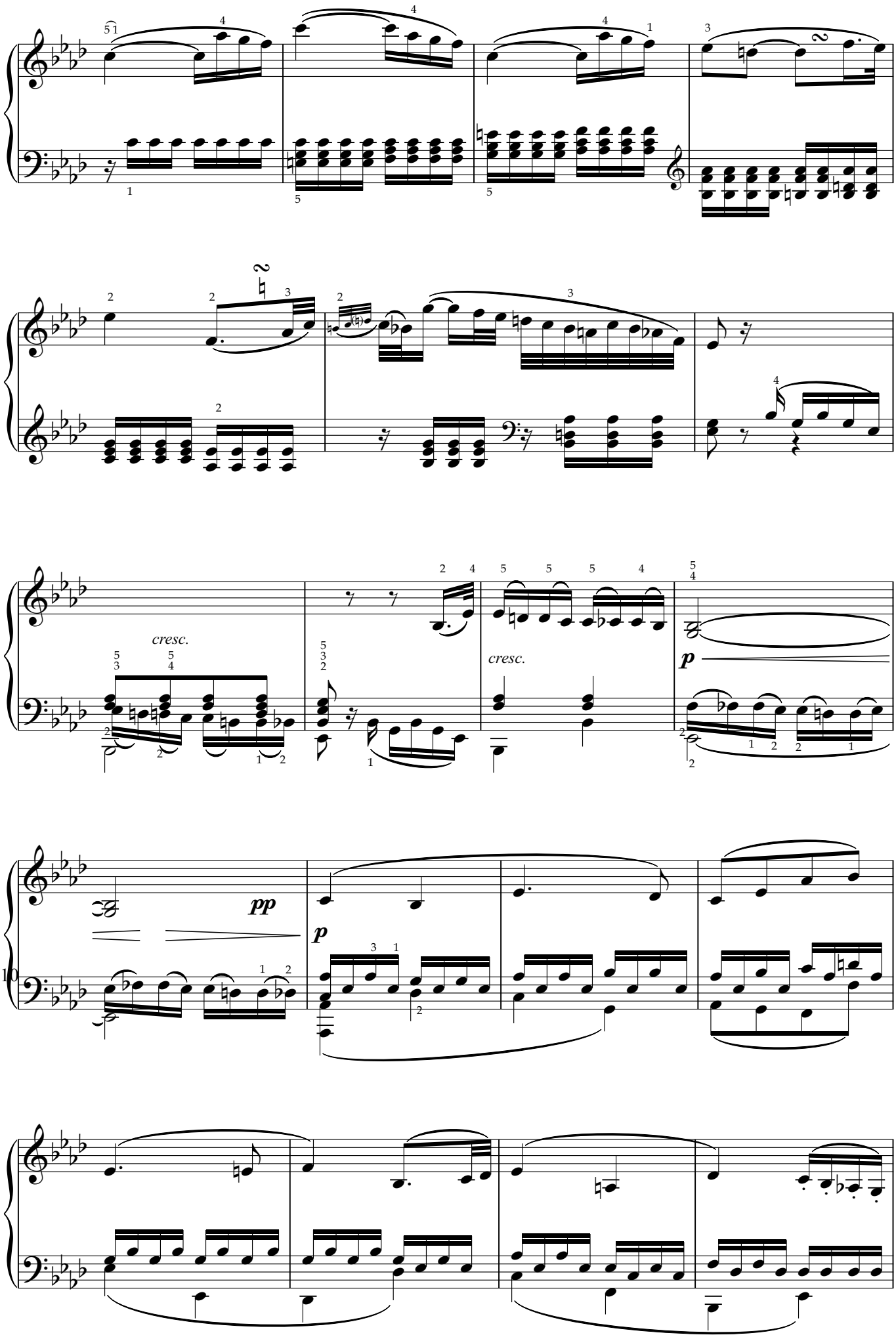
cresc.
cresc.
p
pp
p
10

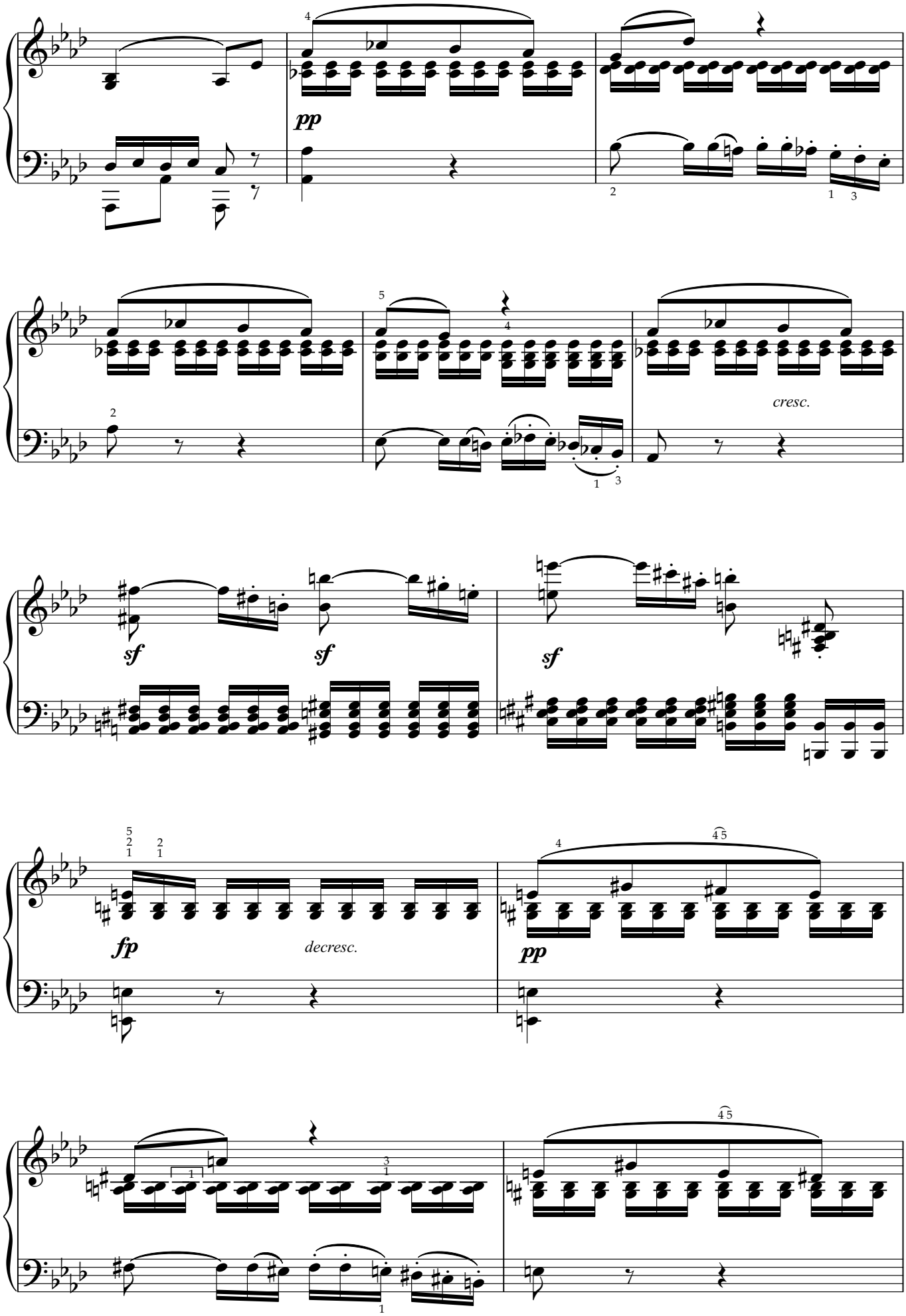
pp
cresc.
sf
sf
sf
fp
decresc.
pp

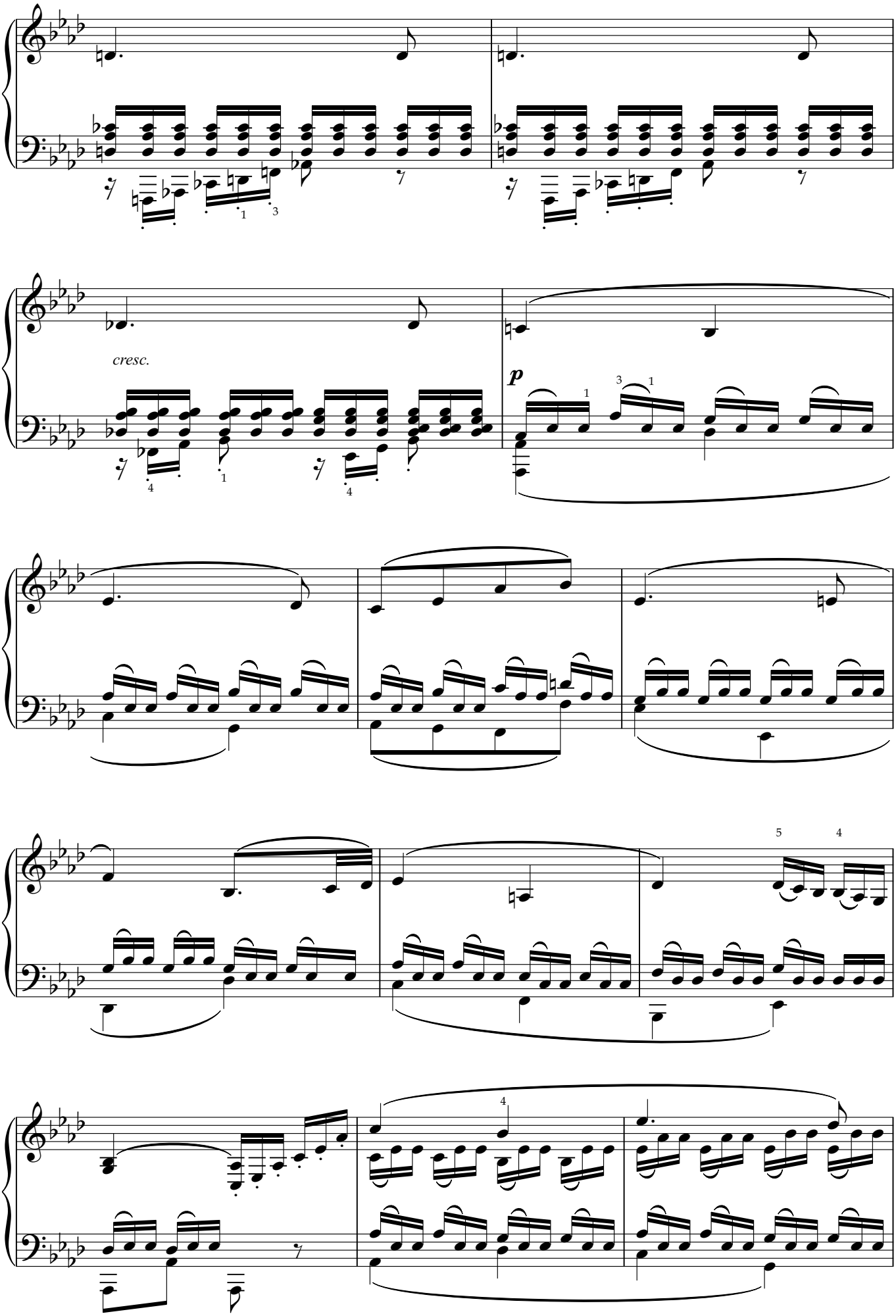
cresc.
p

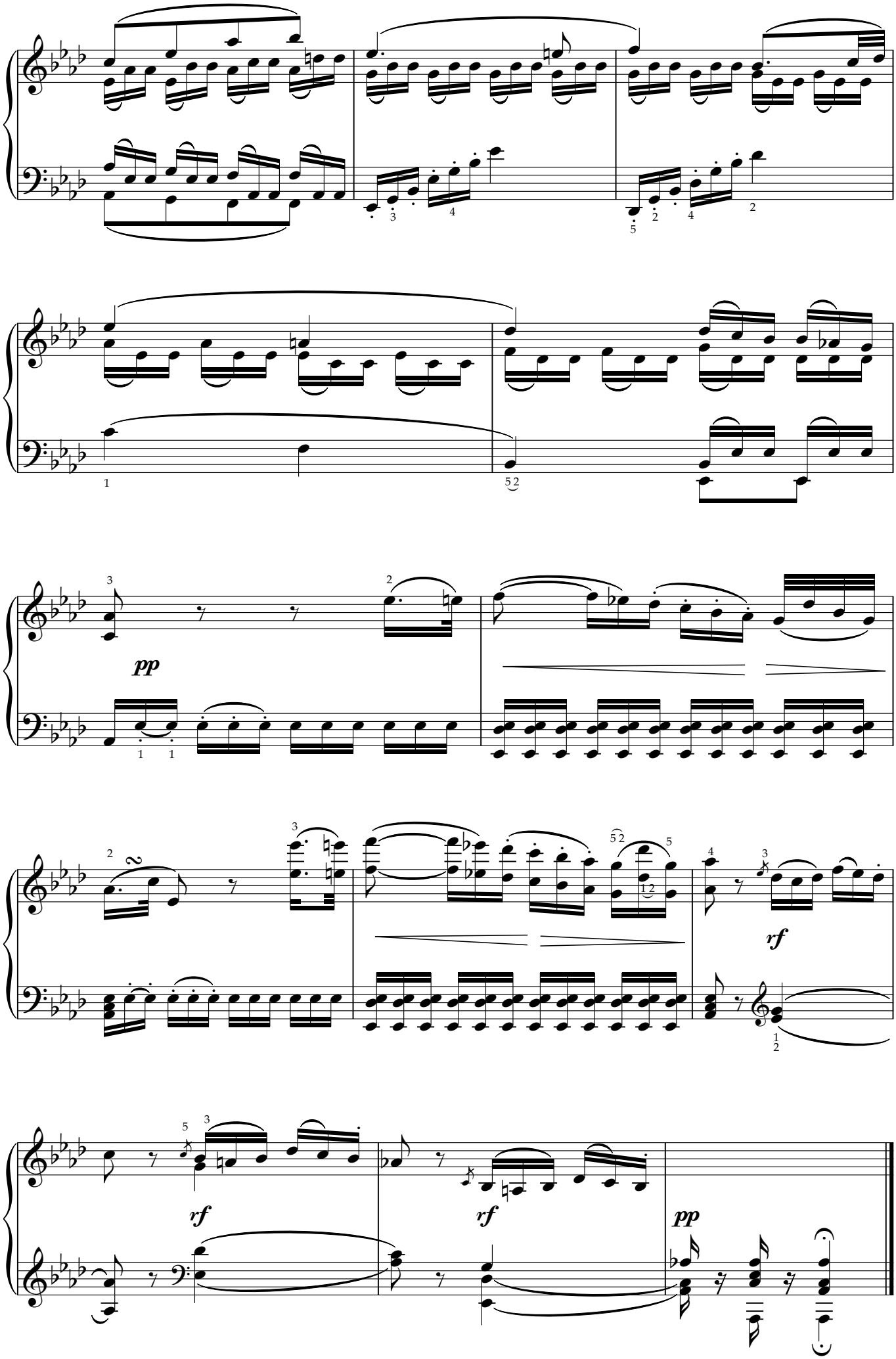
pp
rf
rf
rf
pp

杜鹃奏鸣曲第一乐章

L.v.贝多芬

Presto alla tedesca

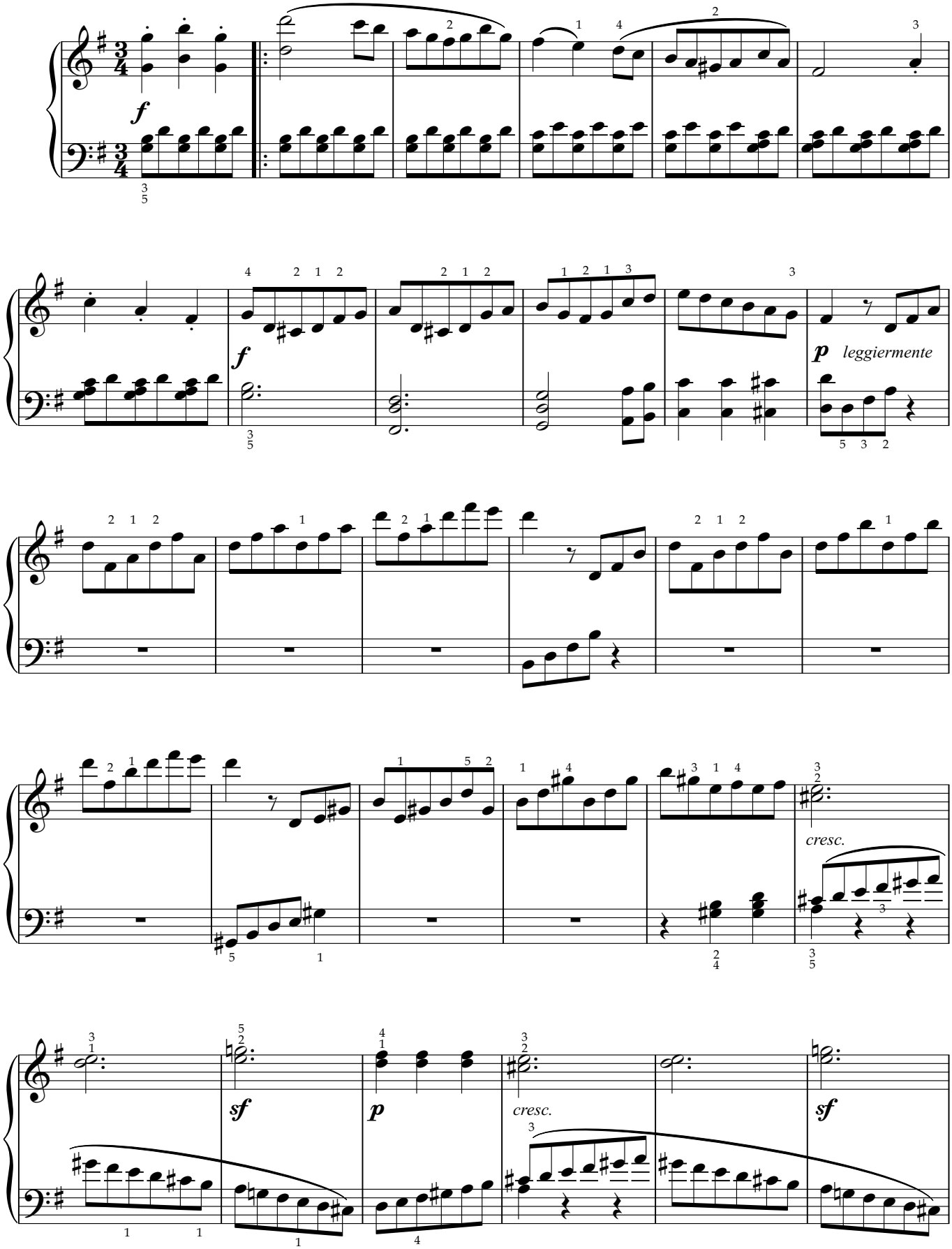

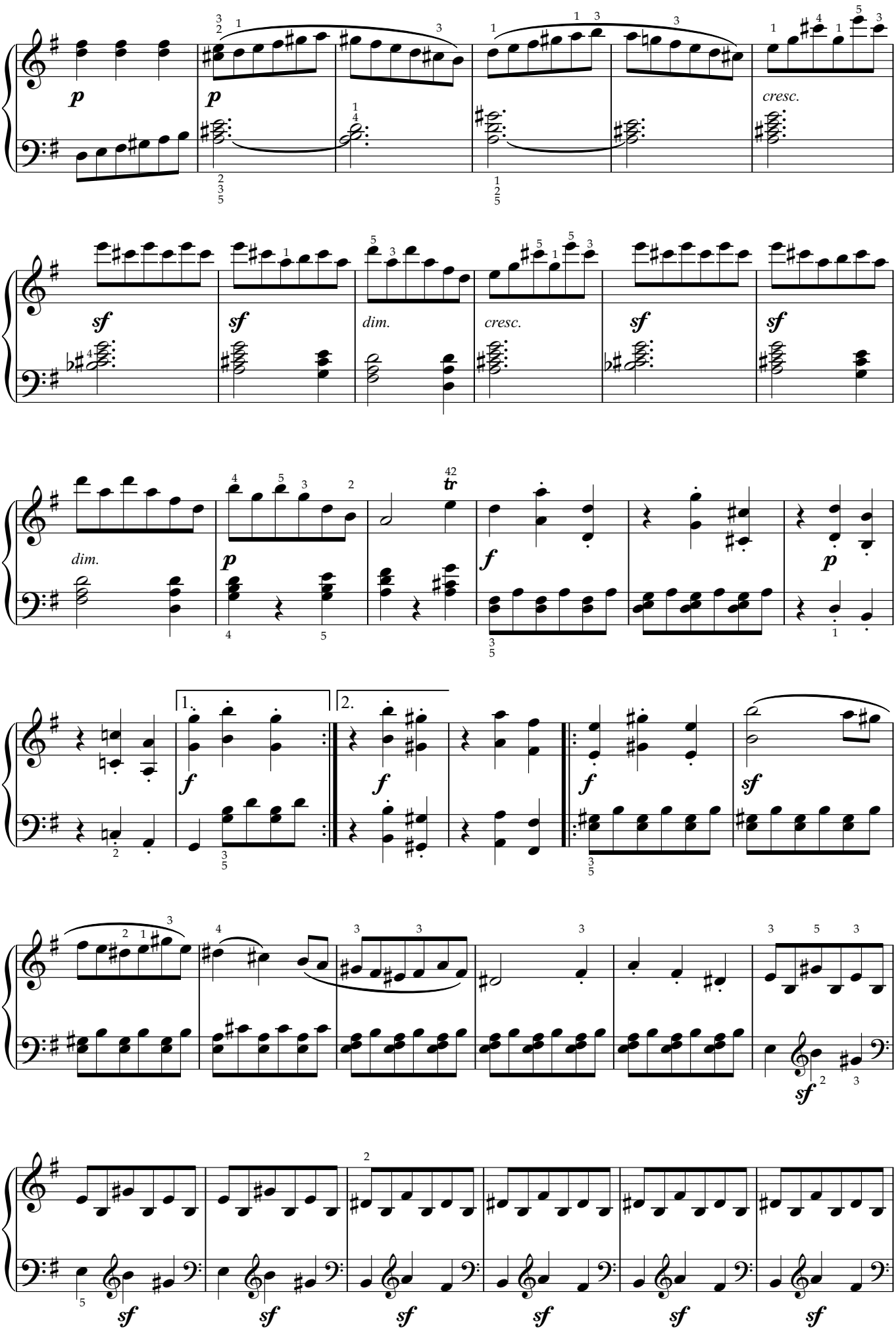
p
p
cresc.
sf
sf
dim.
cresc.
sf
sf
dim.
p
tr
f
p
1.
2.
f
f
f
sf
sf
sf
sf
sf
sf
sf

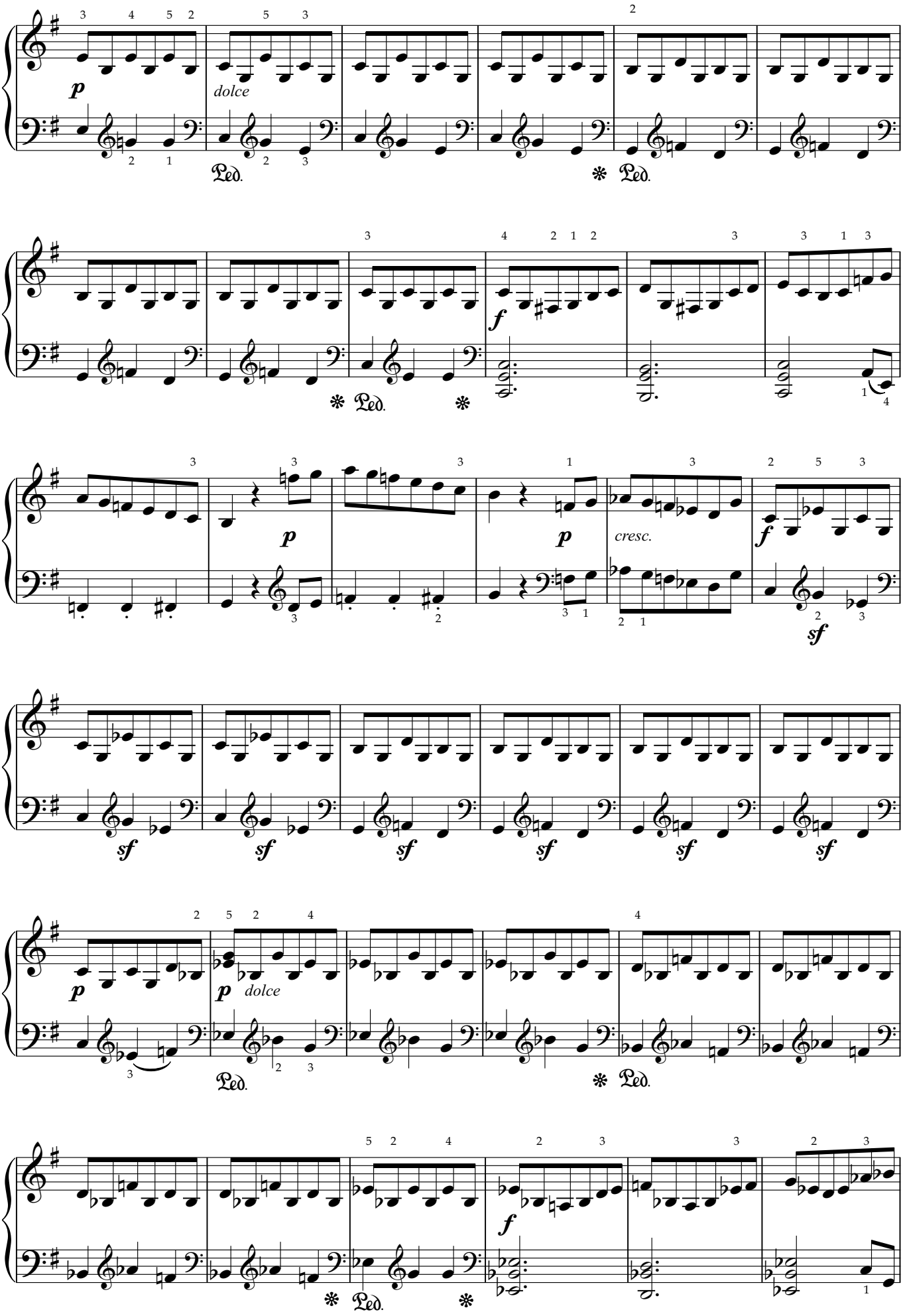
p
dolce
Ped.
f
p
cresc.
sf
dolce

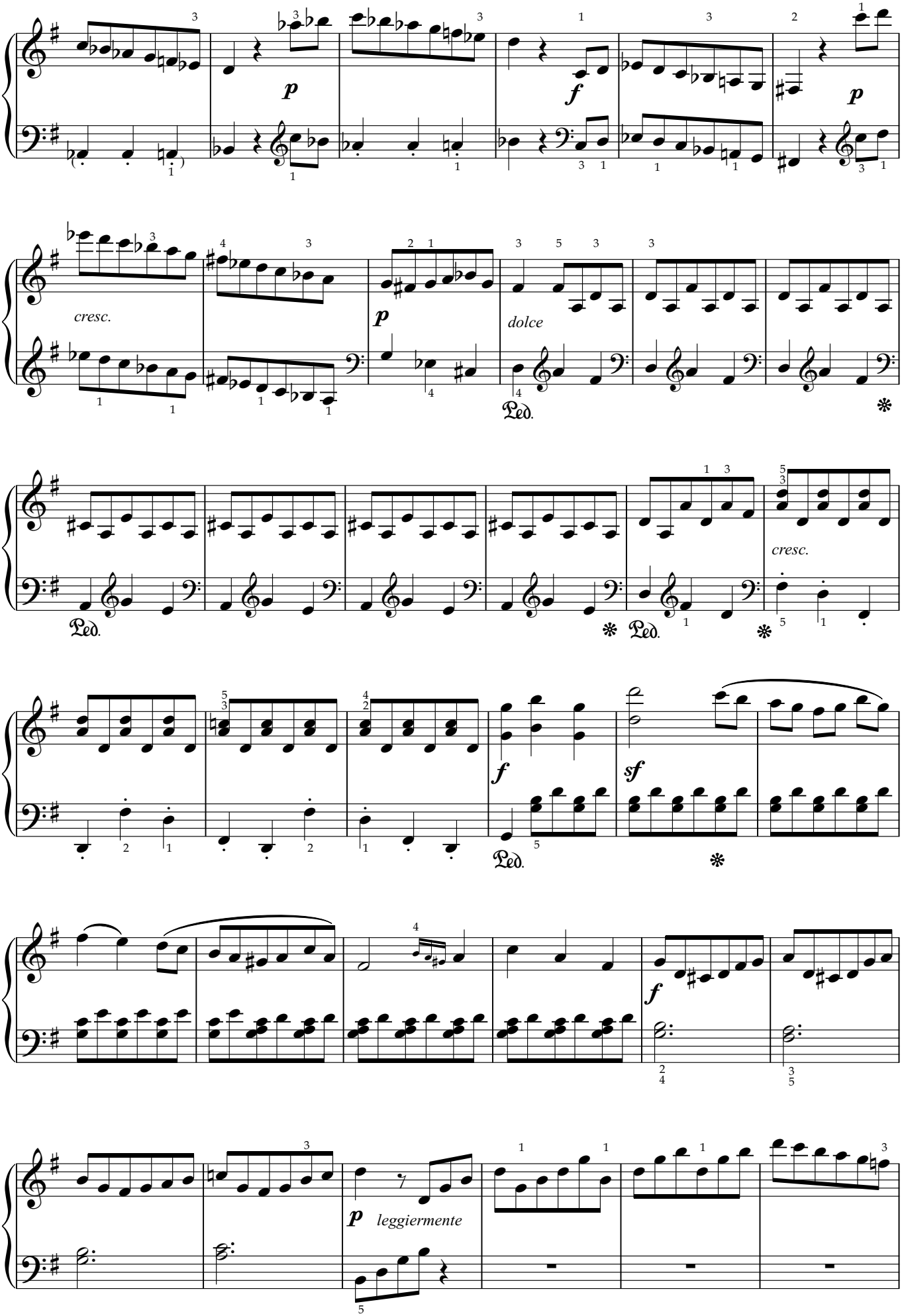
p
f
p
cresc.
p
dolce
Ped.
Ped.
Ped.
cresc.
f
sf
Ped.
f
p
leggiermente

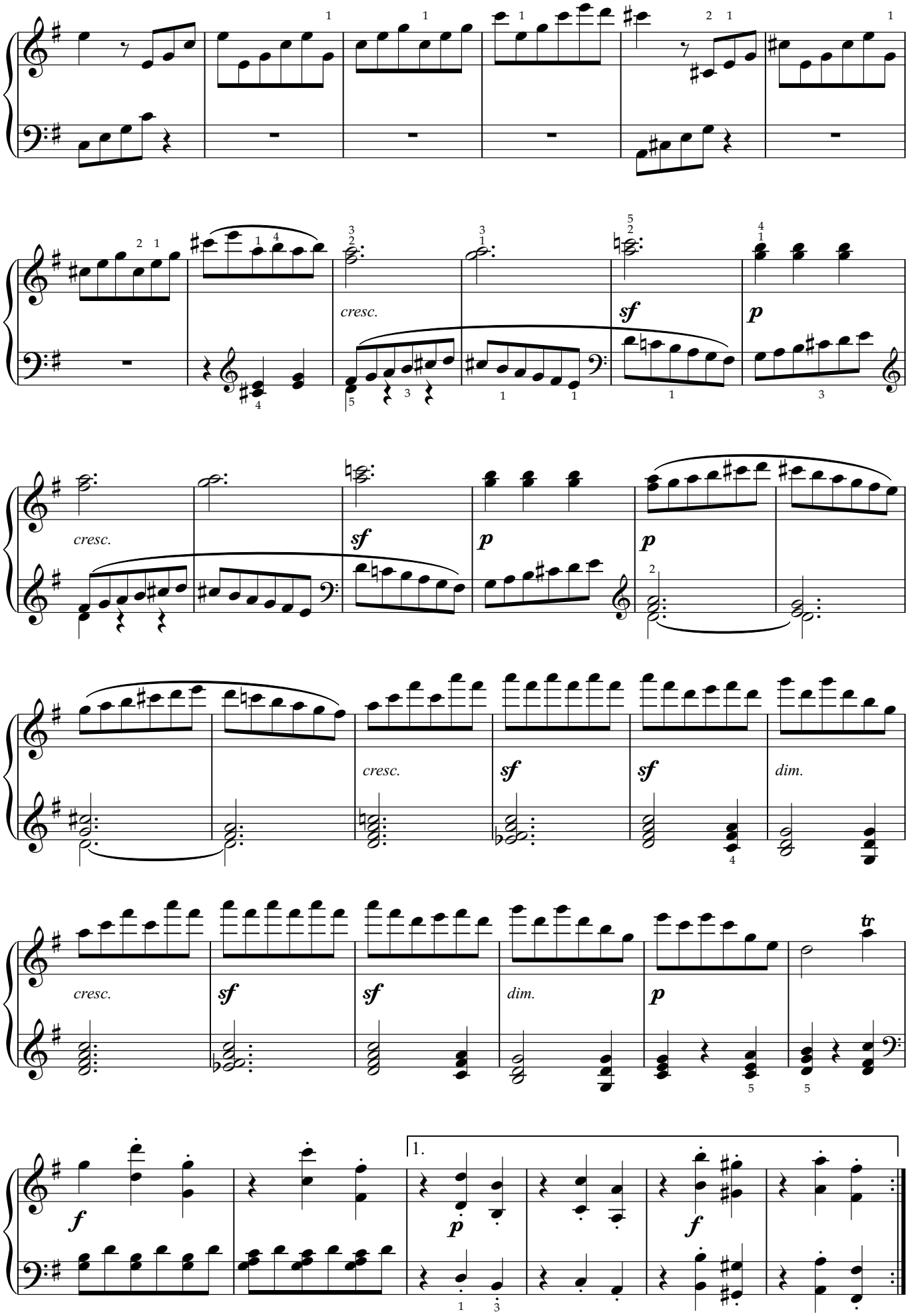
cresc.
sf
p
cresc.
sf
p
p
cresc.
sf
sf
dim.
cresc.
sf
sf
dim.
p
tr
f
1.
p
f

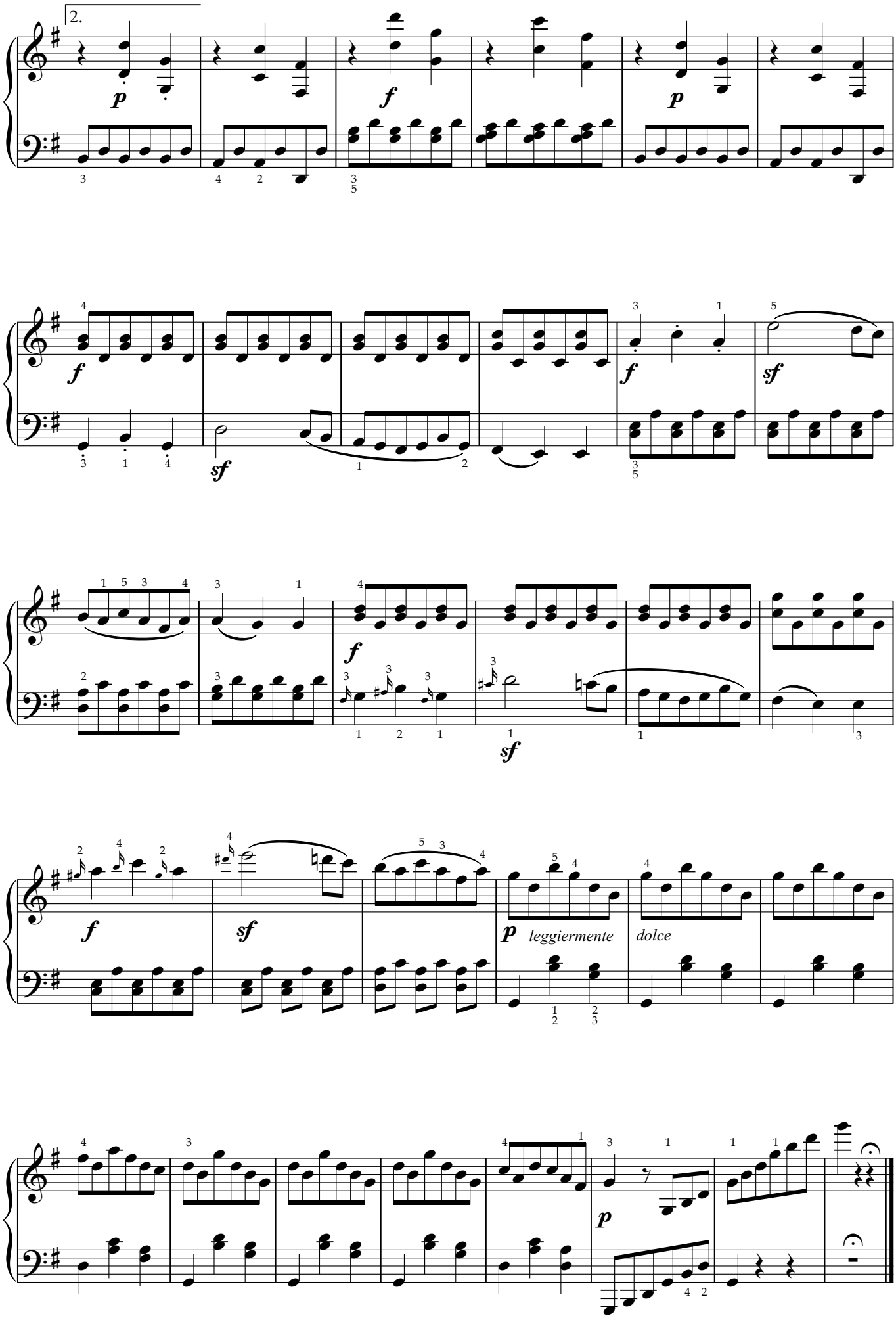
2.
p
f
p
f
sf
f
sf
f
sf
f
sf
p
leggiermente
dolce
p

G大调小奏鸣曲

L.v.贝多芬

Allegro, ma non troppo

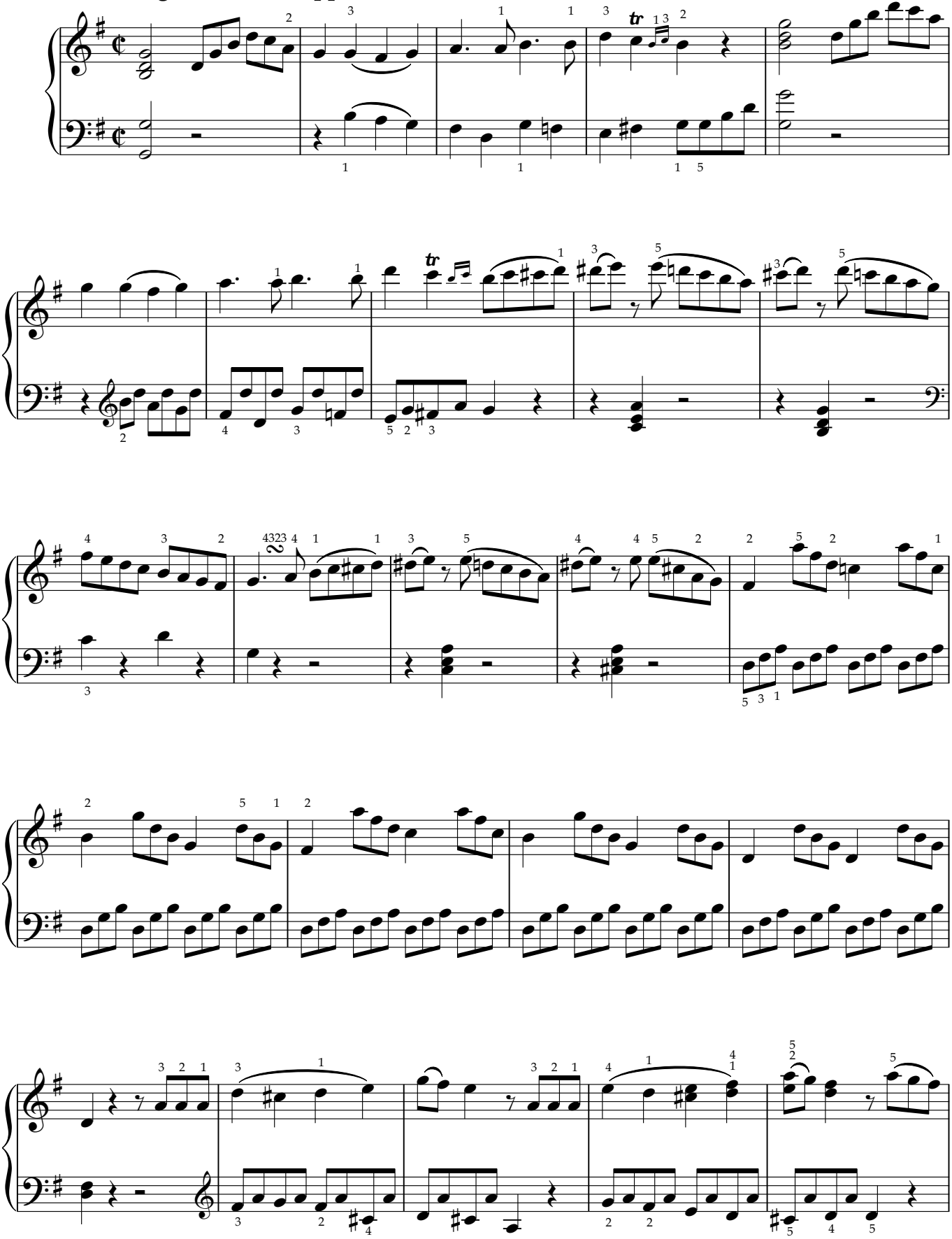

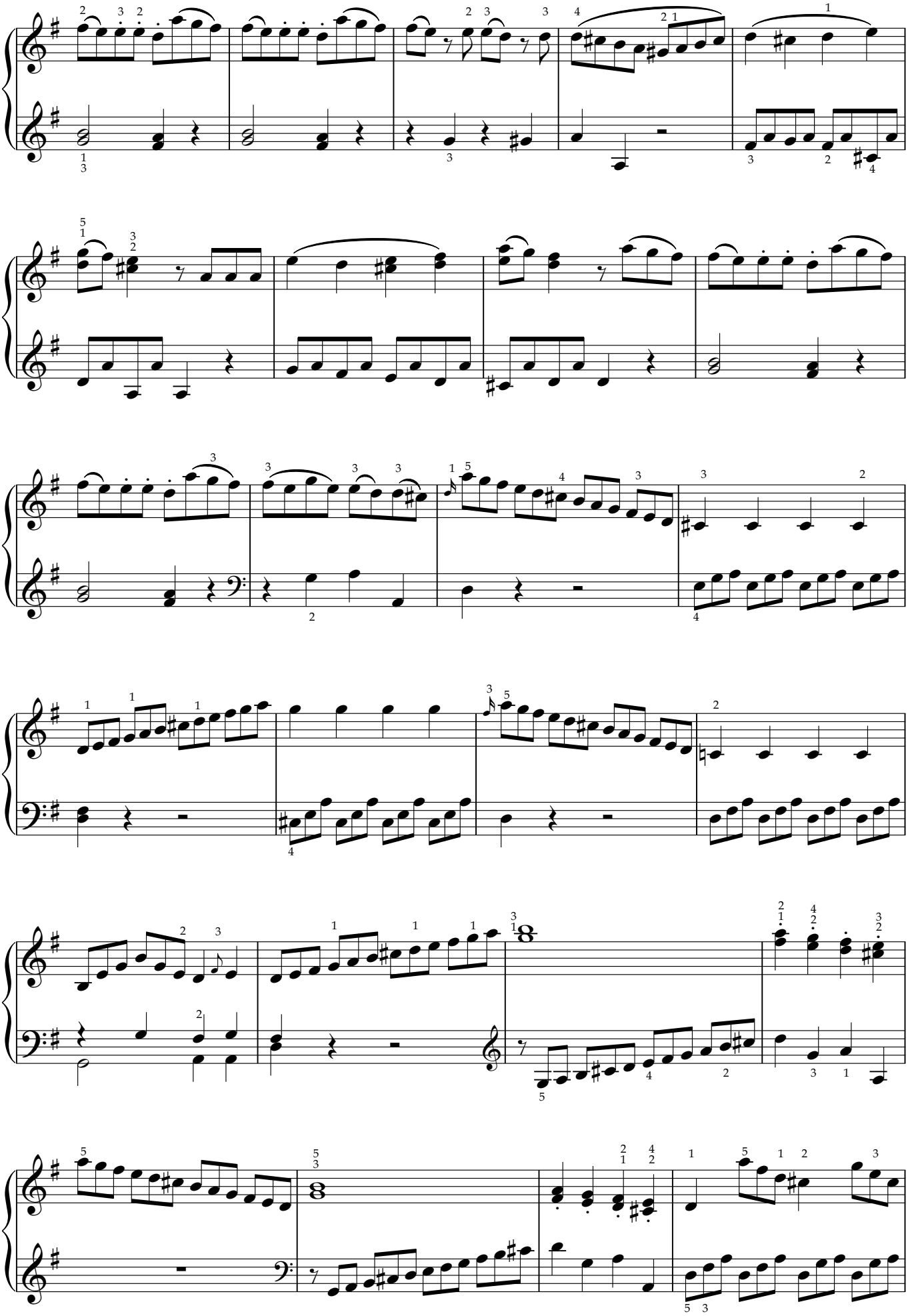

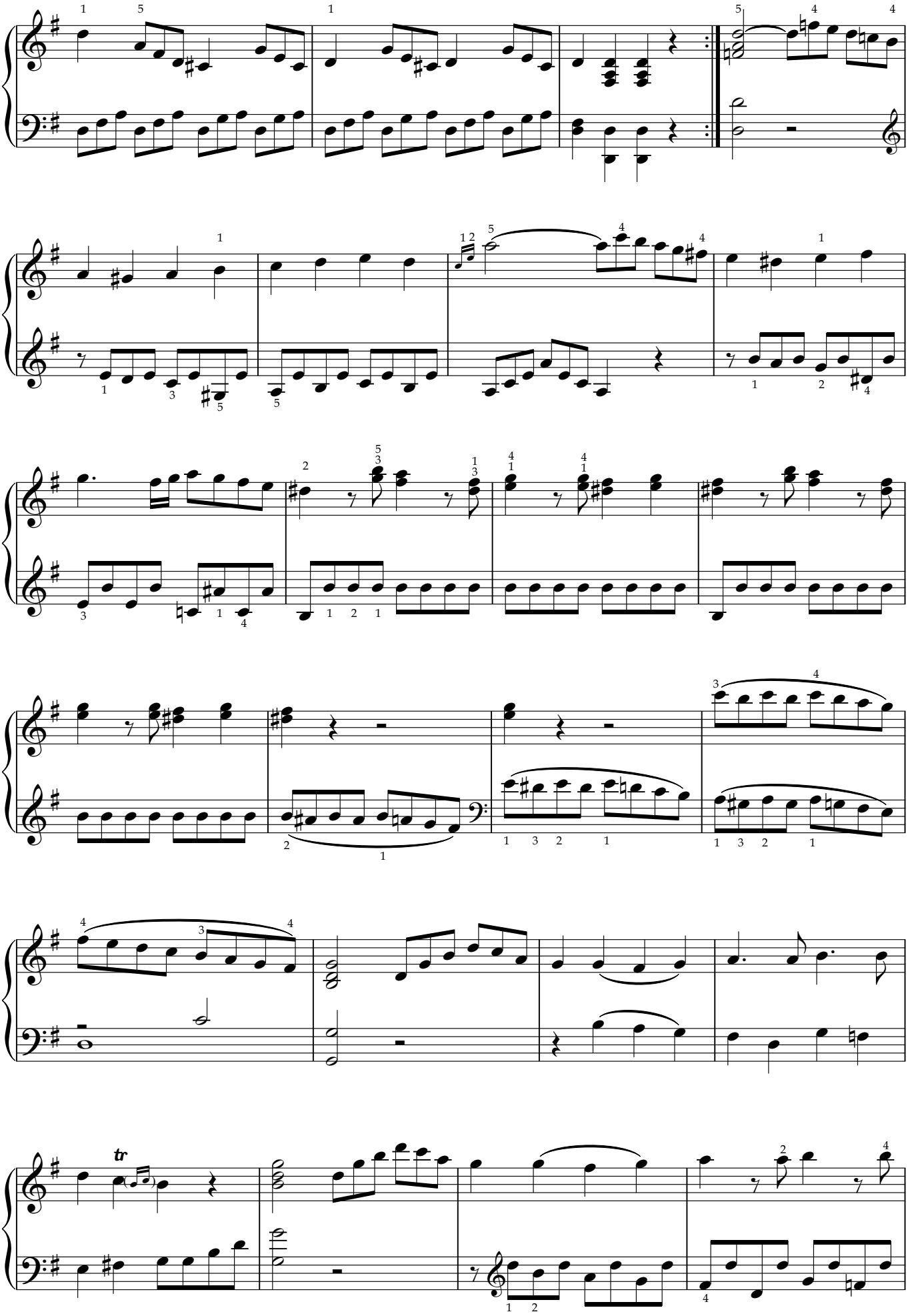
tr

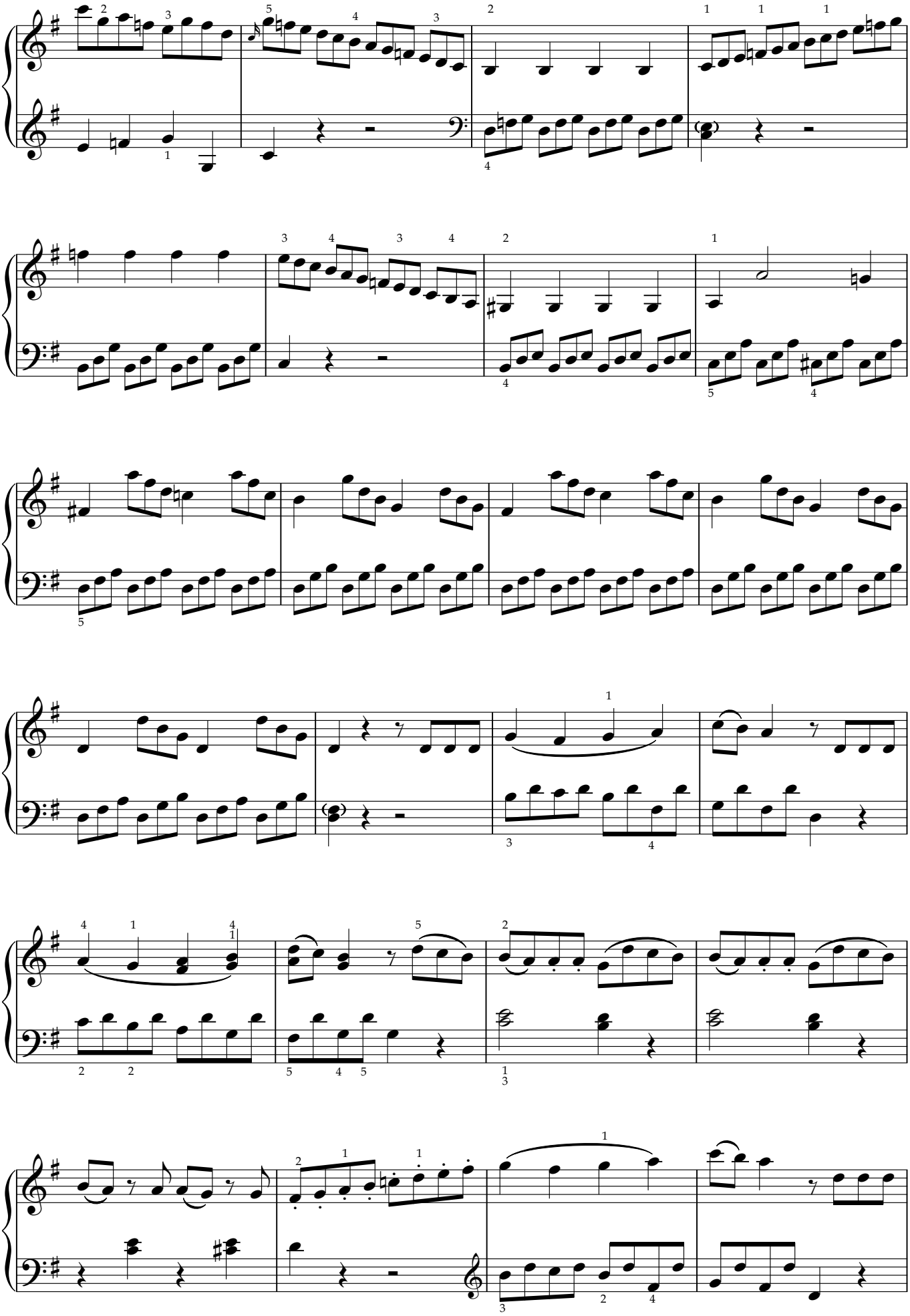

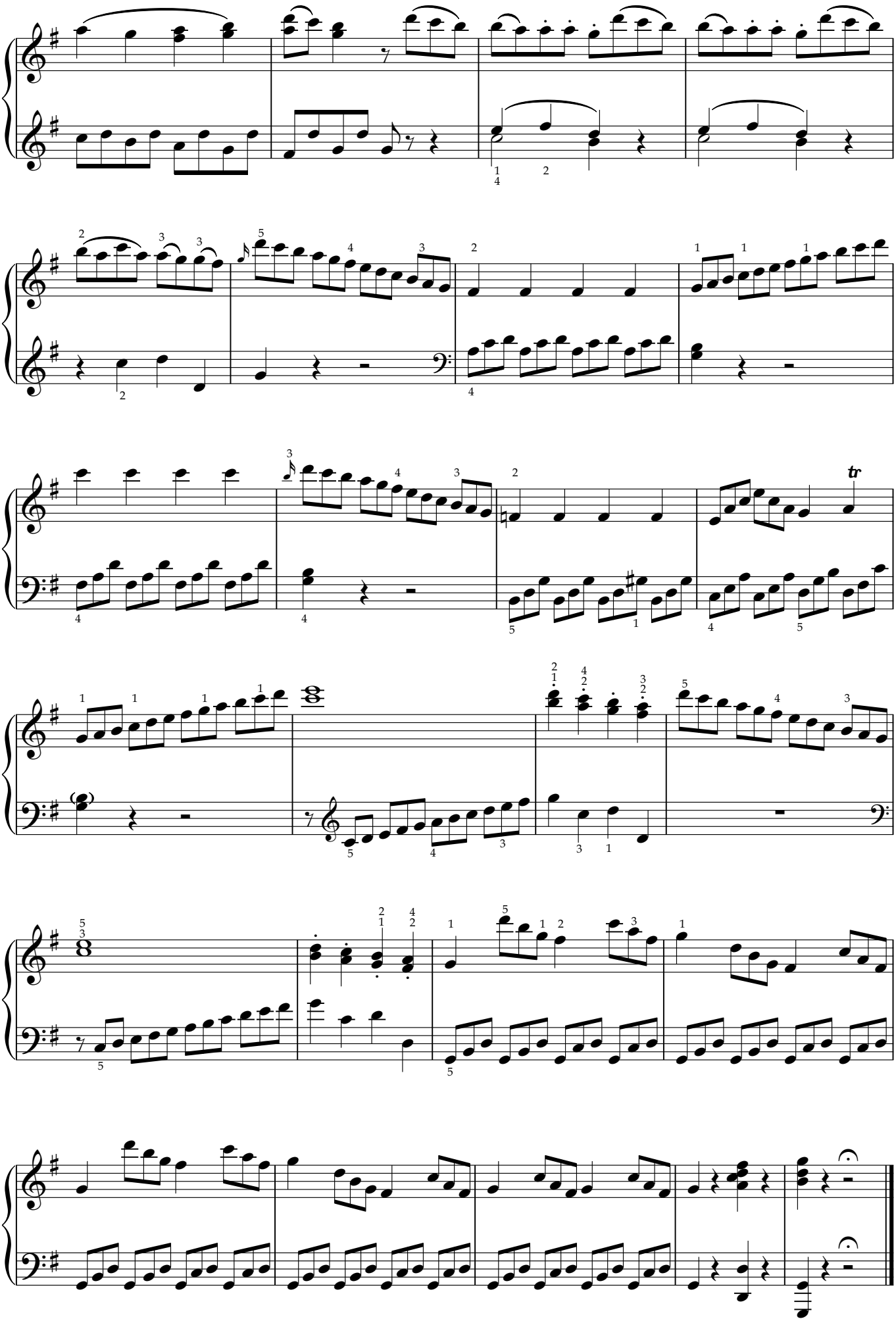
tr

致爱丽丝

L.v.贝多芬

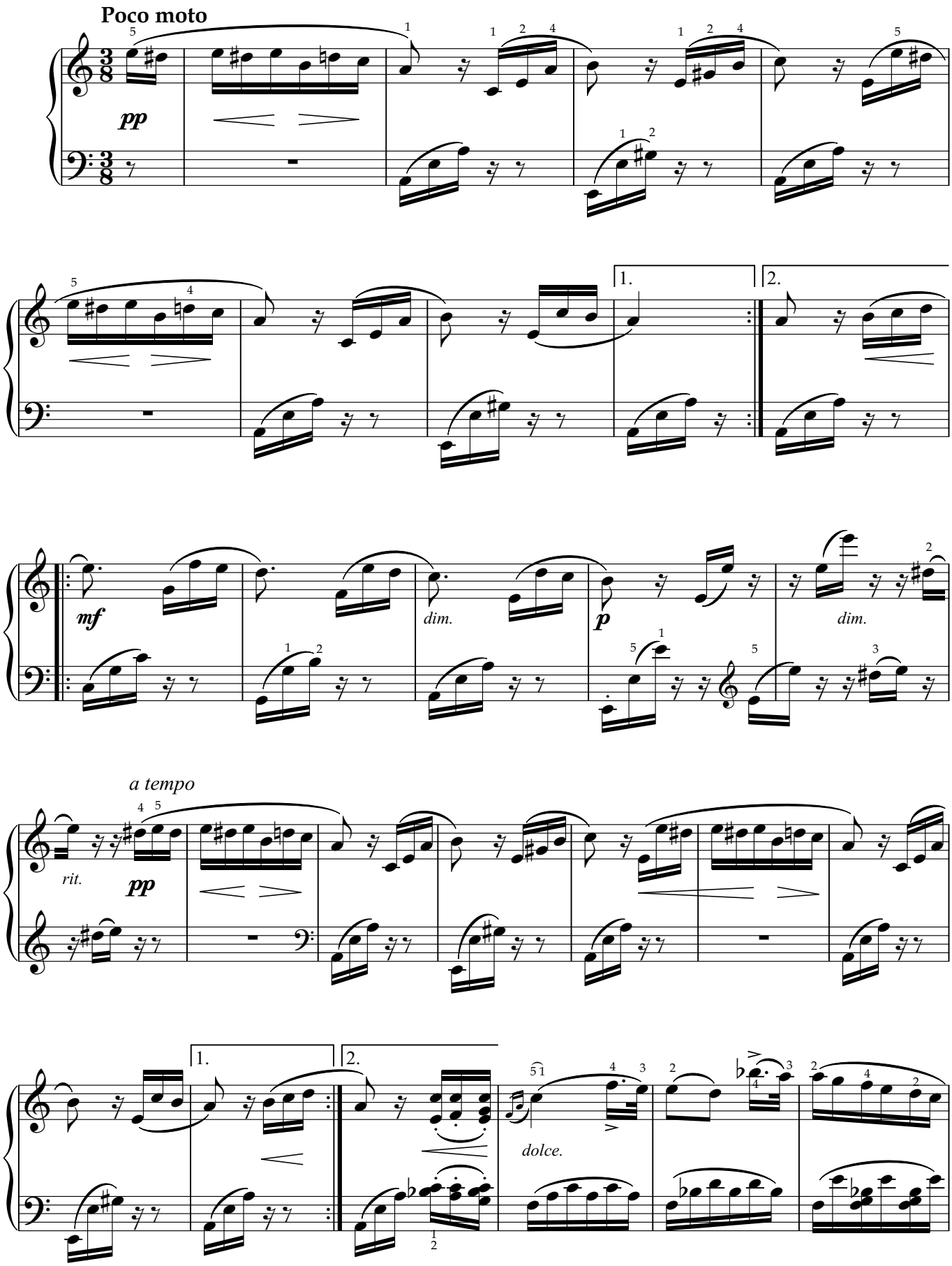

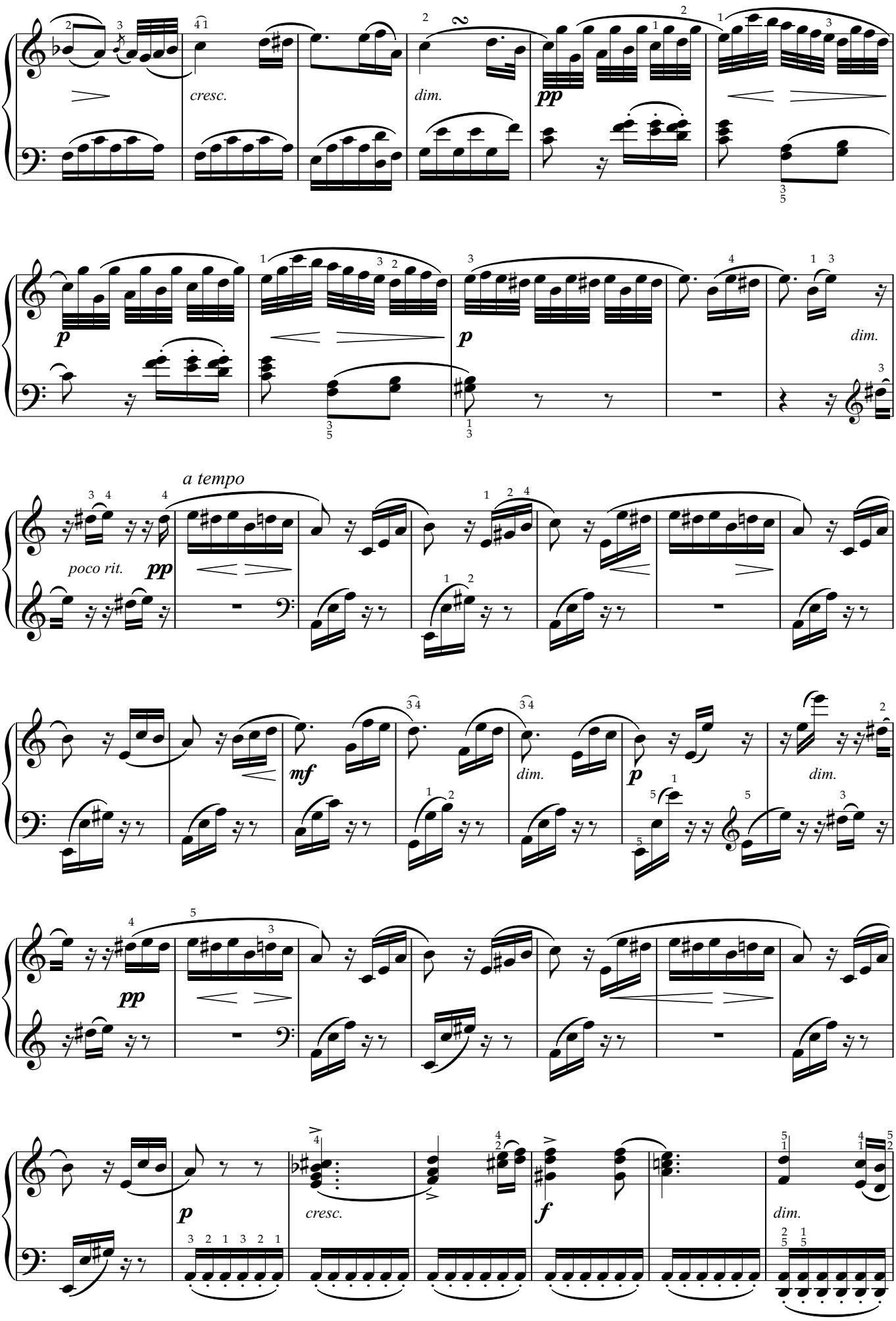
cresc.
dim.
pp
p
dim.
a tempo
poco rit.
pp
mf
dim.
p
dim.
pp
p
cresc.
f
dim.

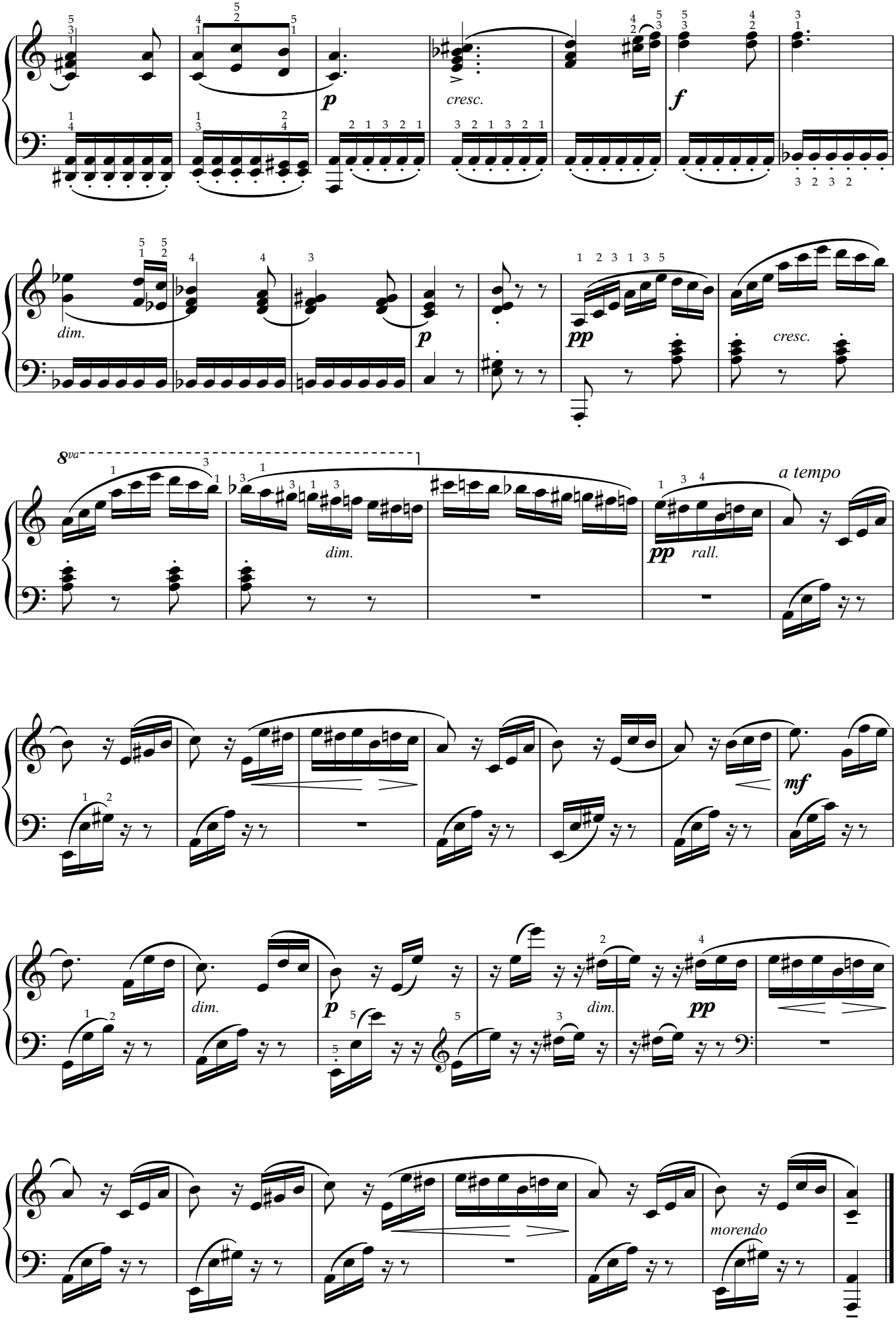
p
cresc.
f
dim.
p
pp
cresc.
8va
dim.
pp
rall.
a tempo
mf
dim.
p
dim.
pp
morendo

贝多芬G大调小步舞曲

L.v.贝多芬

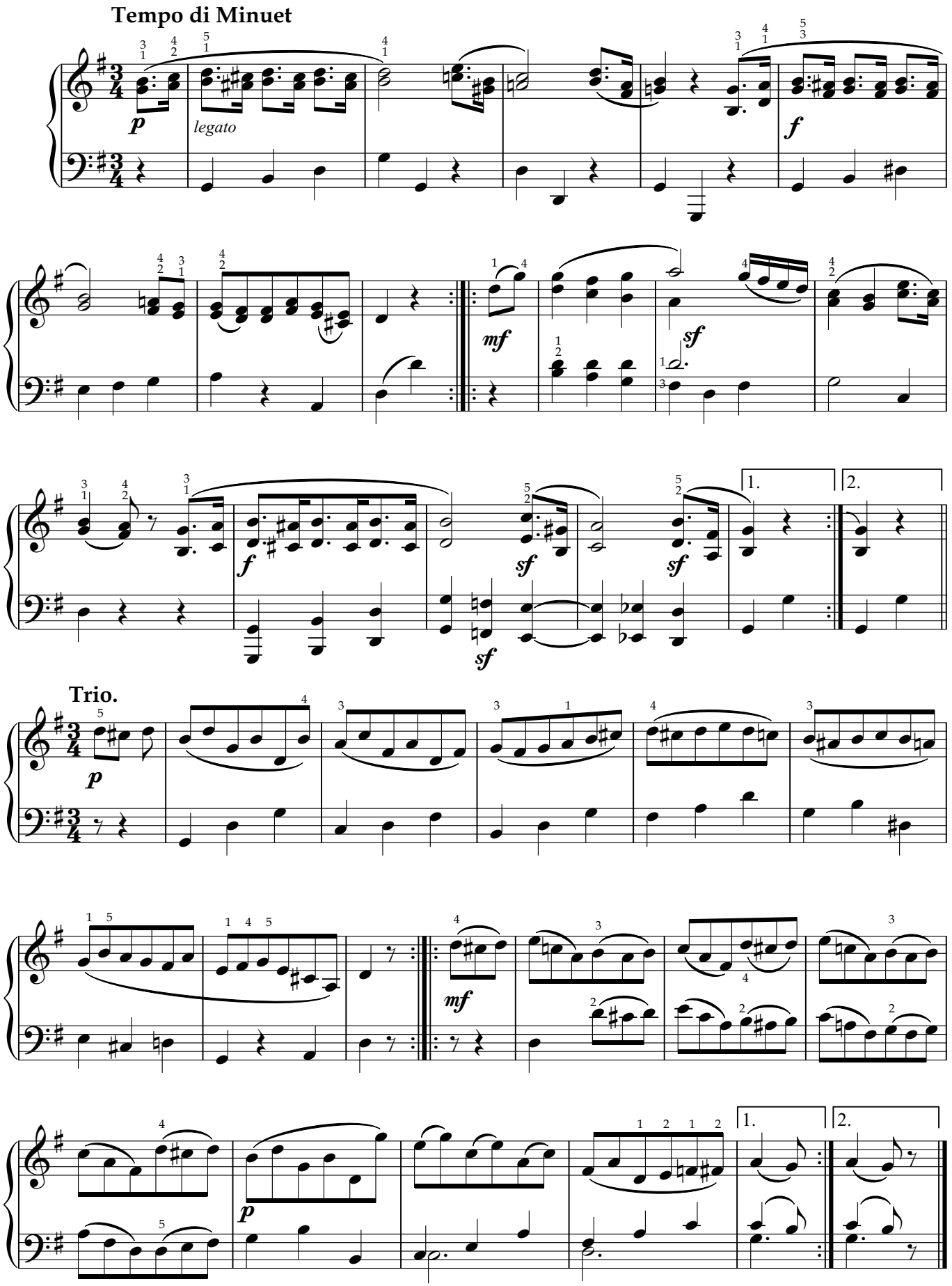

C大调前奏曲与赋格

J.S.巴赫

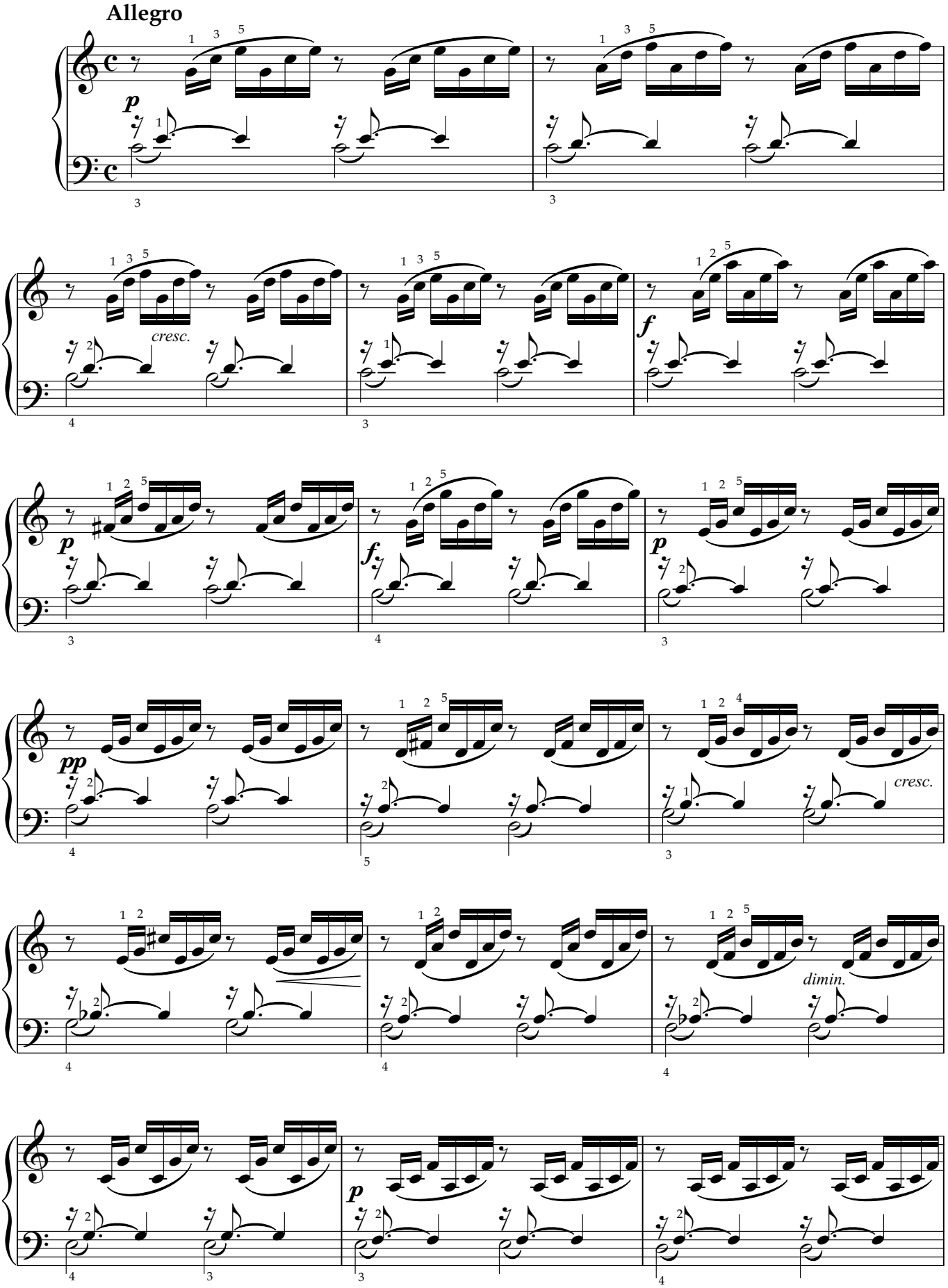

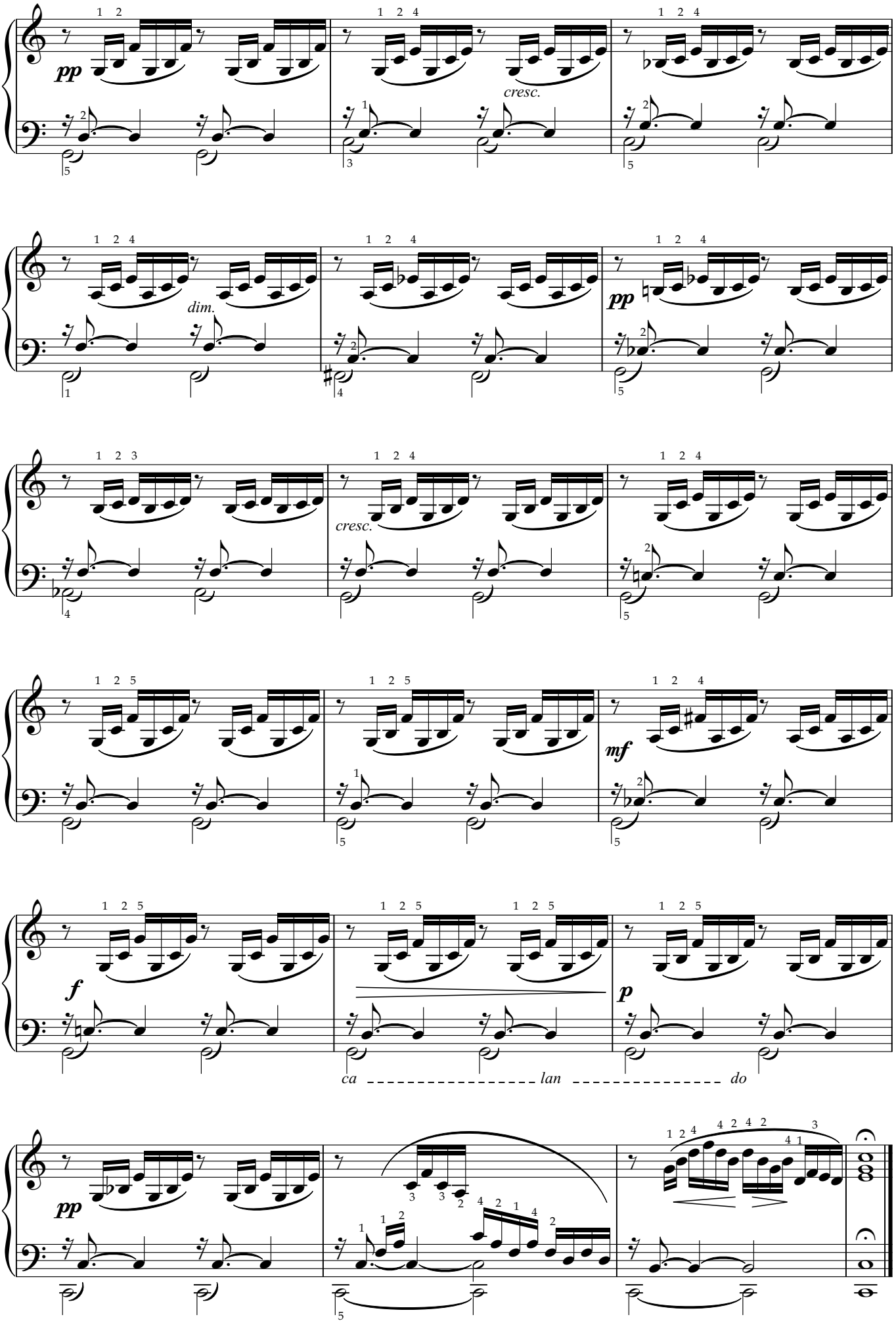
pp
cresc.
dim.
pp
cresc.
mf
f
p
ca lan do
pp

英国组曲第二号前奏曲

J.S.巴赫

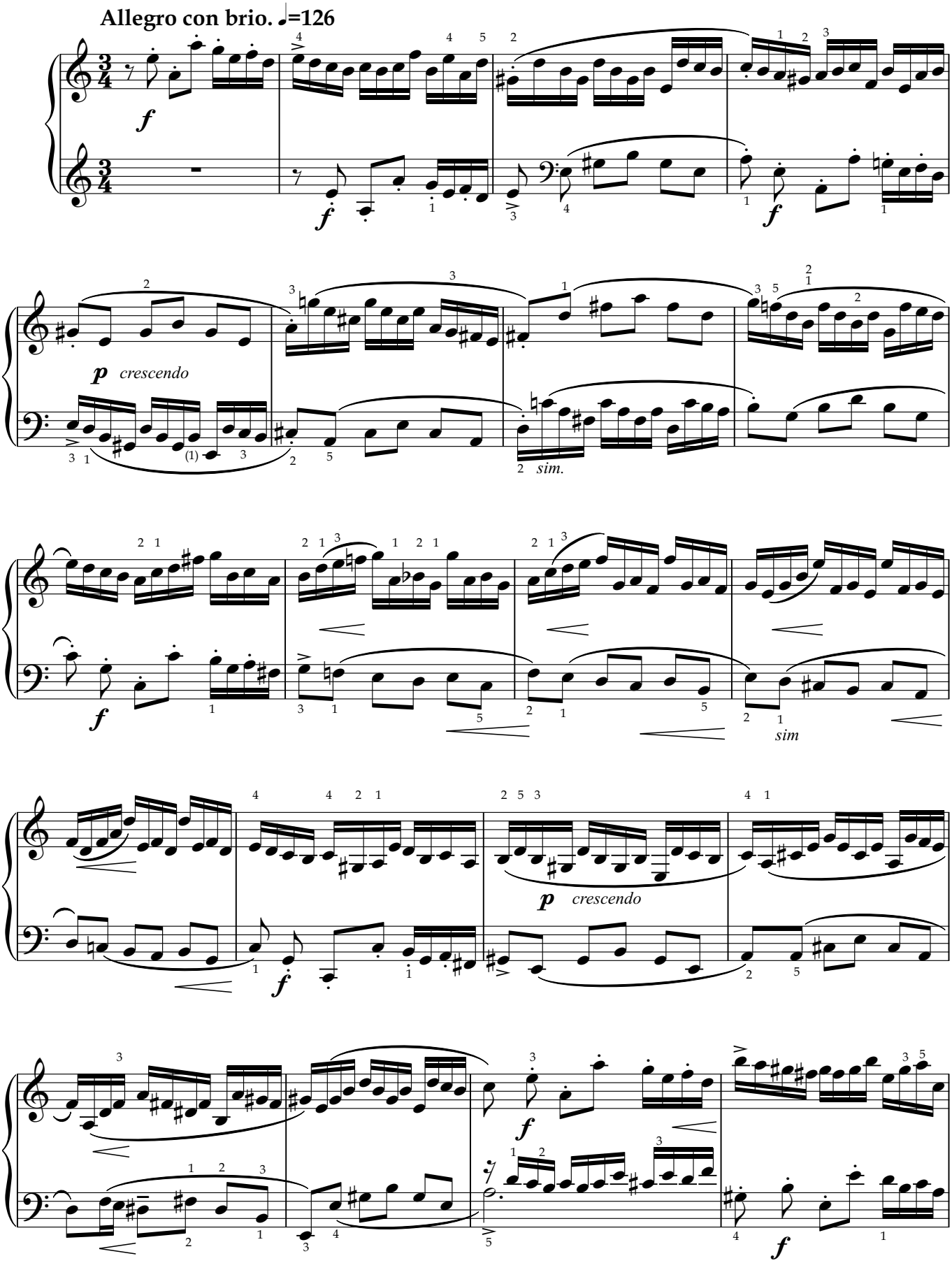

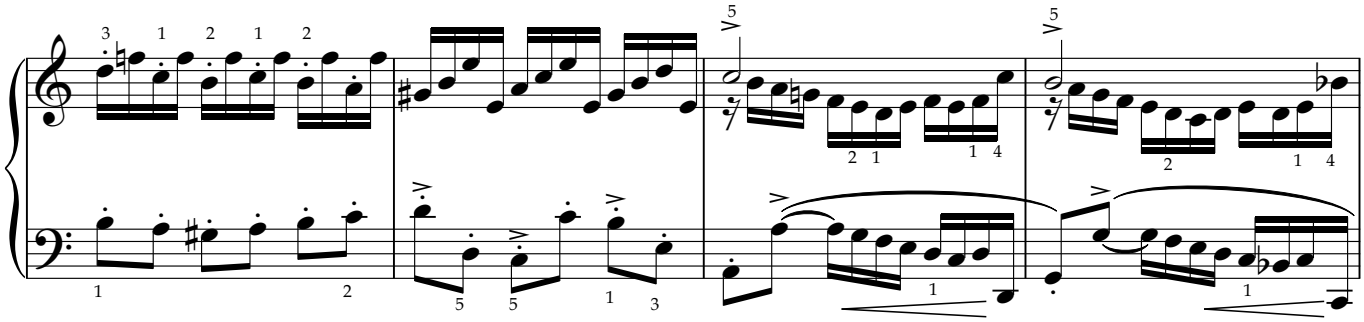

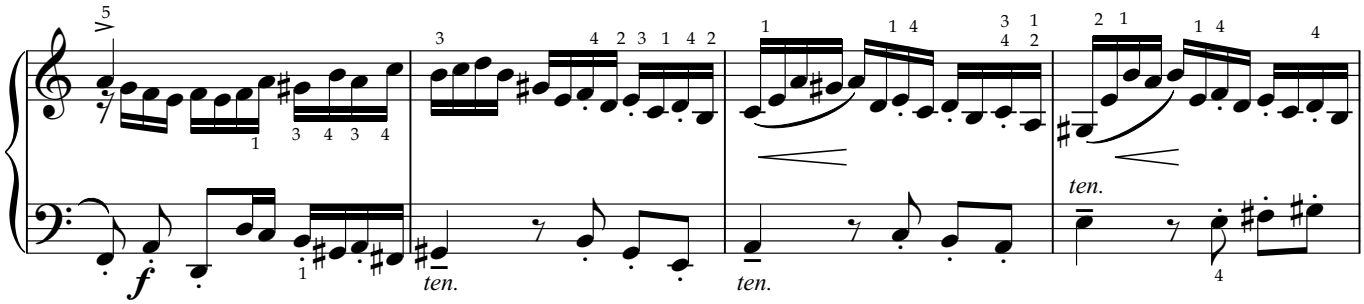
f
ten.
ten.
ten.

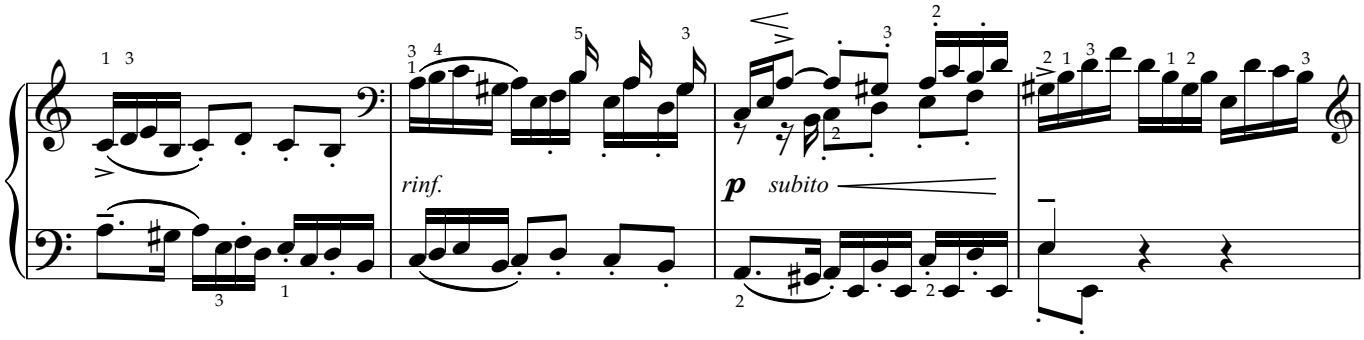
rinf.
p
subito

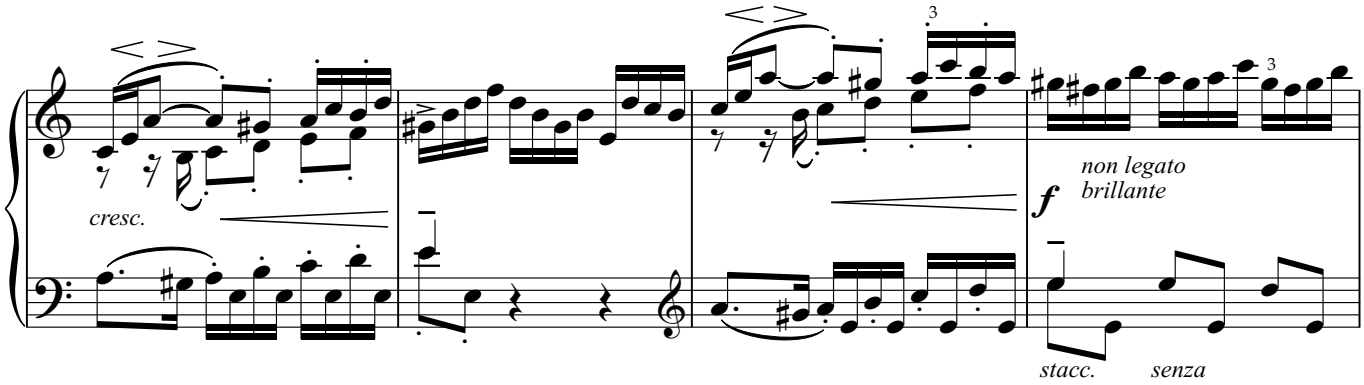
cresc.
f
non legato
brillante
stacc.
senza

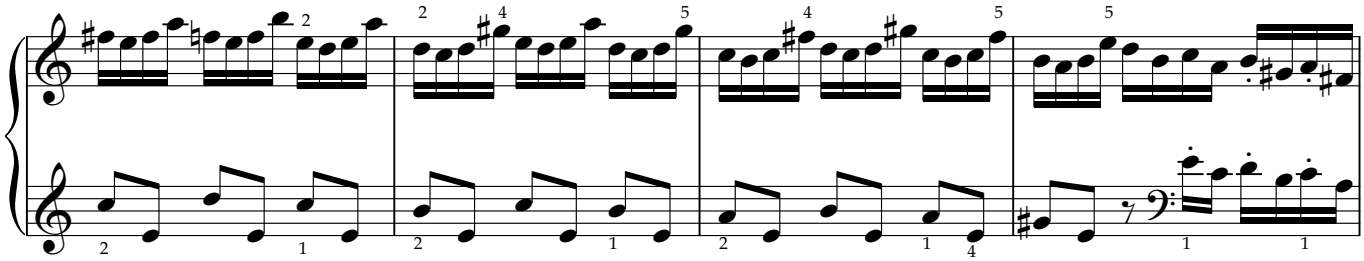

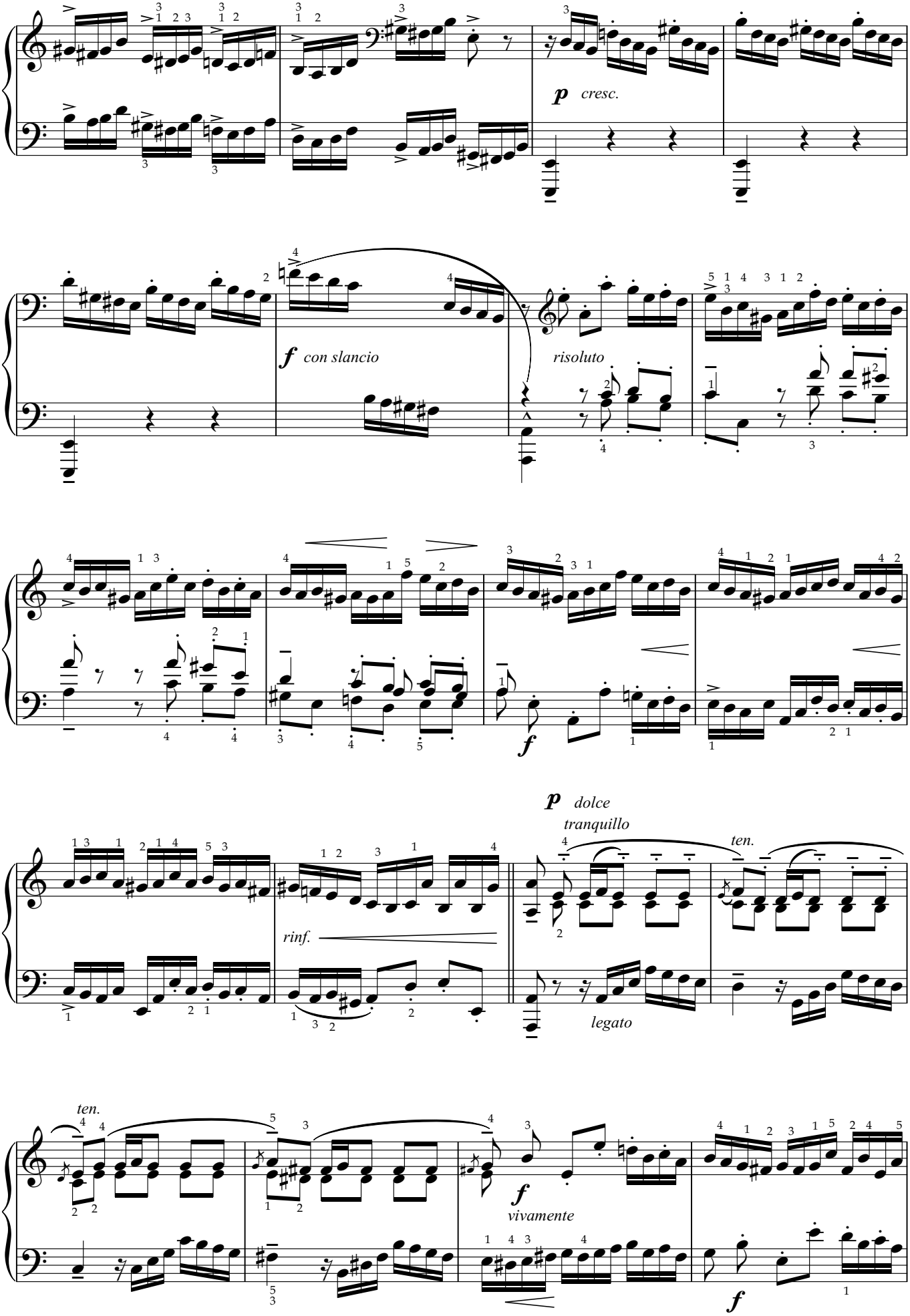
p cresc.
f con slancio
risoluto
f
p dolce
tranquillo
ten.
rinf.
legato
ten.
f
vivamente
f

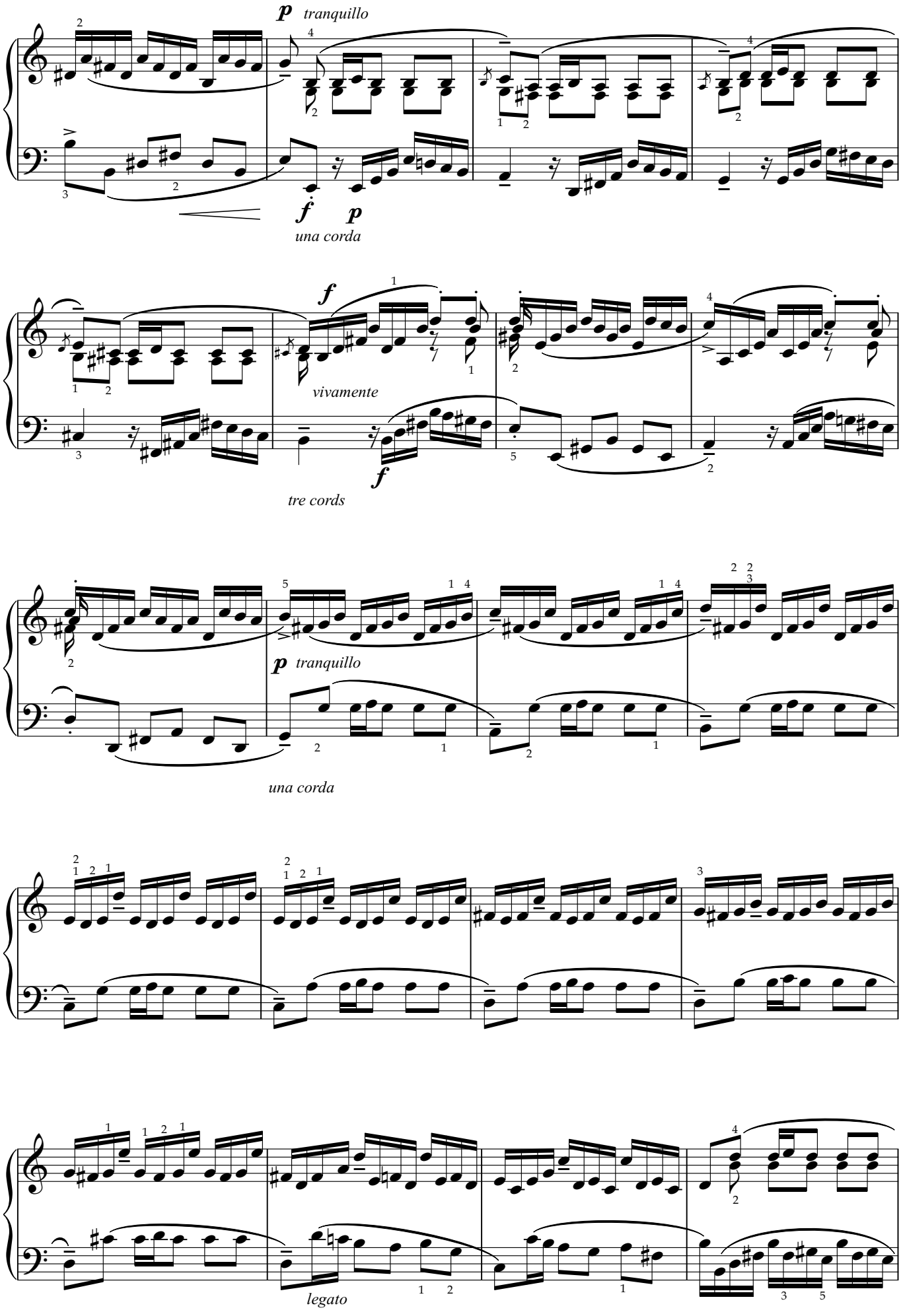
p tranquillo
f
p
una corda
f
vivamente
f
tre cords
p tranquillo
una corda
legato

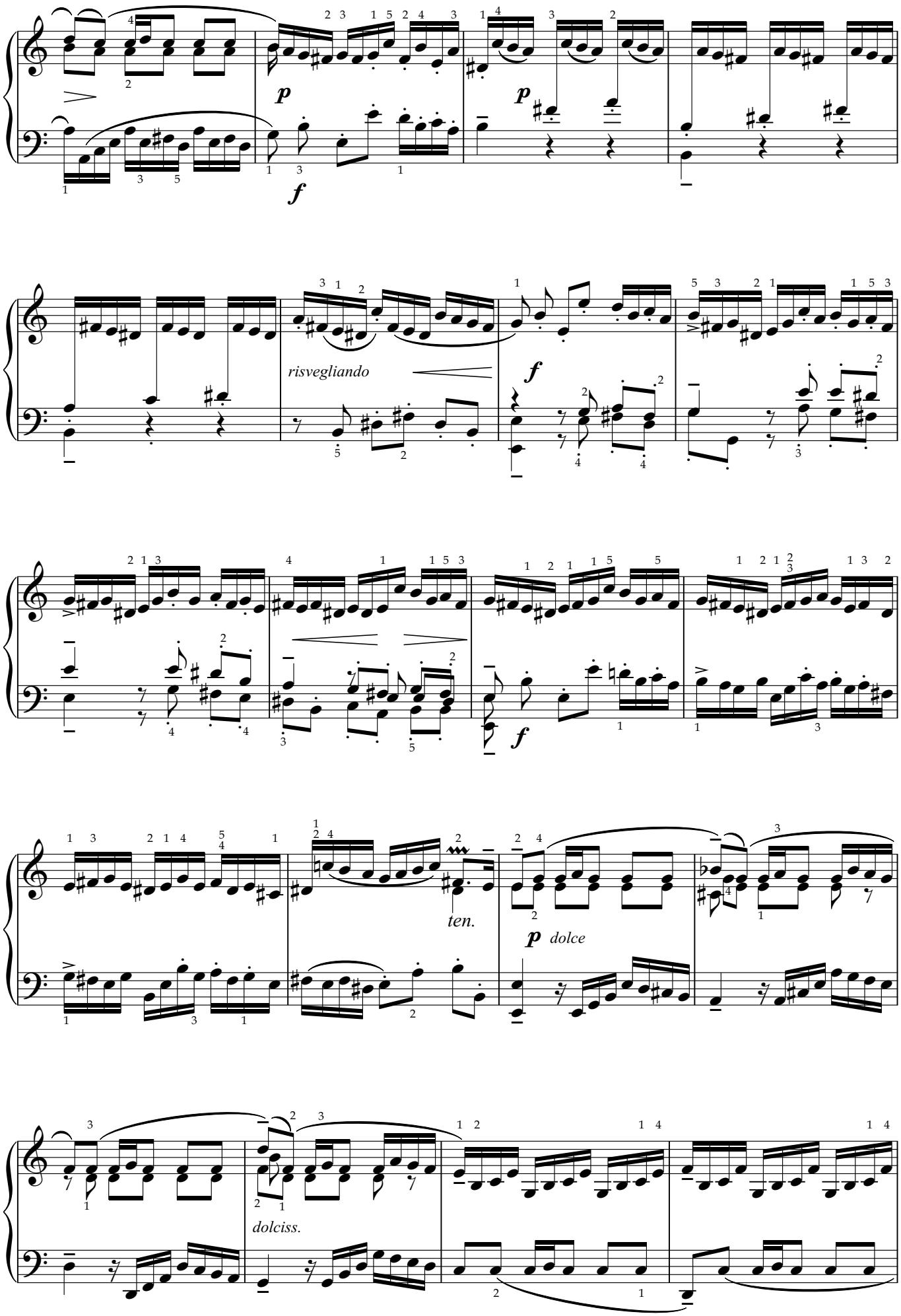
p
f
p
risvegliando
f
f
ten.
p dolce
dolciss.

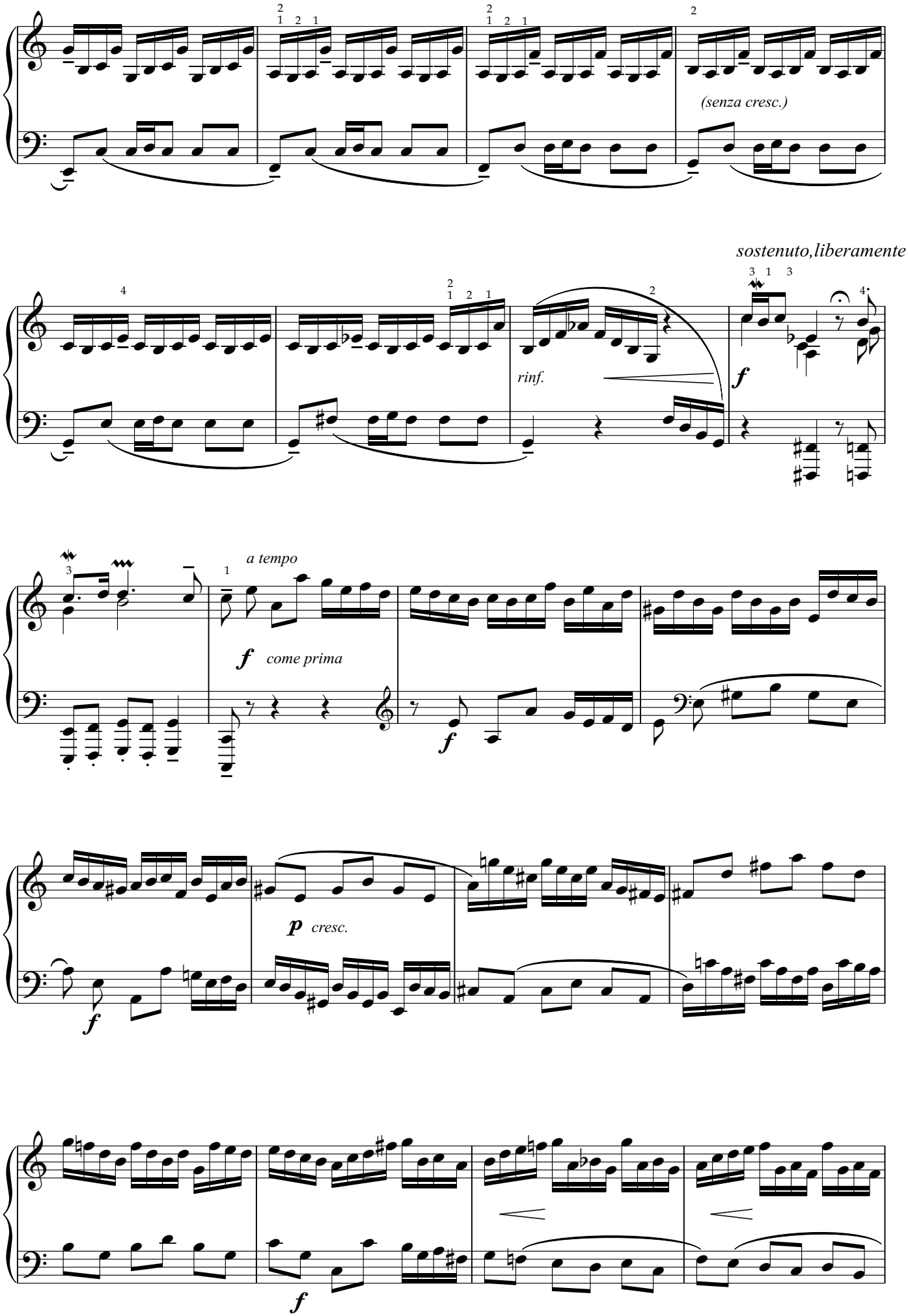
(senza cresc.)
sostenuto,liberamente
rinf.
f
a tempo
f come prima
f
p cresc.
f
f

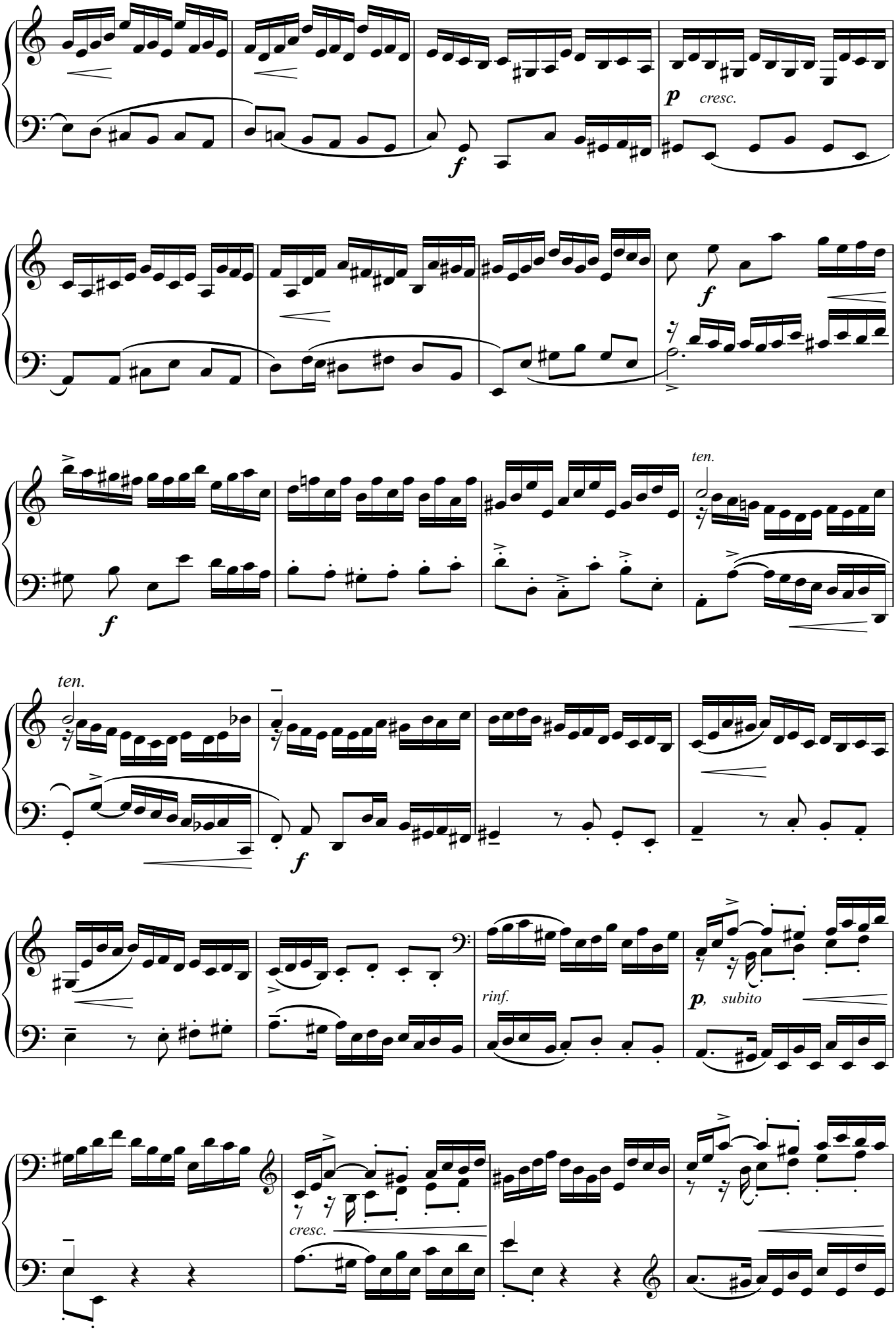
p
cresc.
f
f
f
ten.
ten.
f
rinf.
p, subito
cresc.

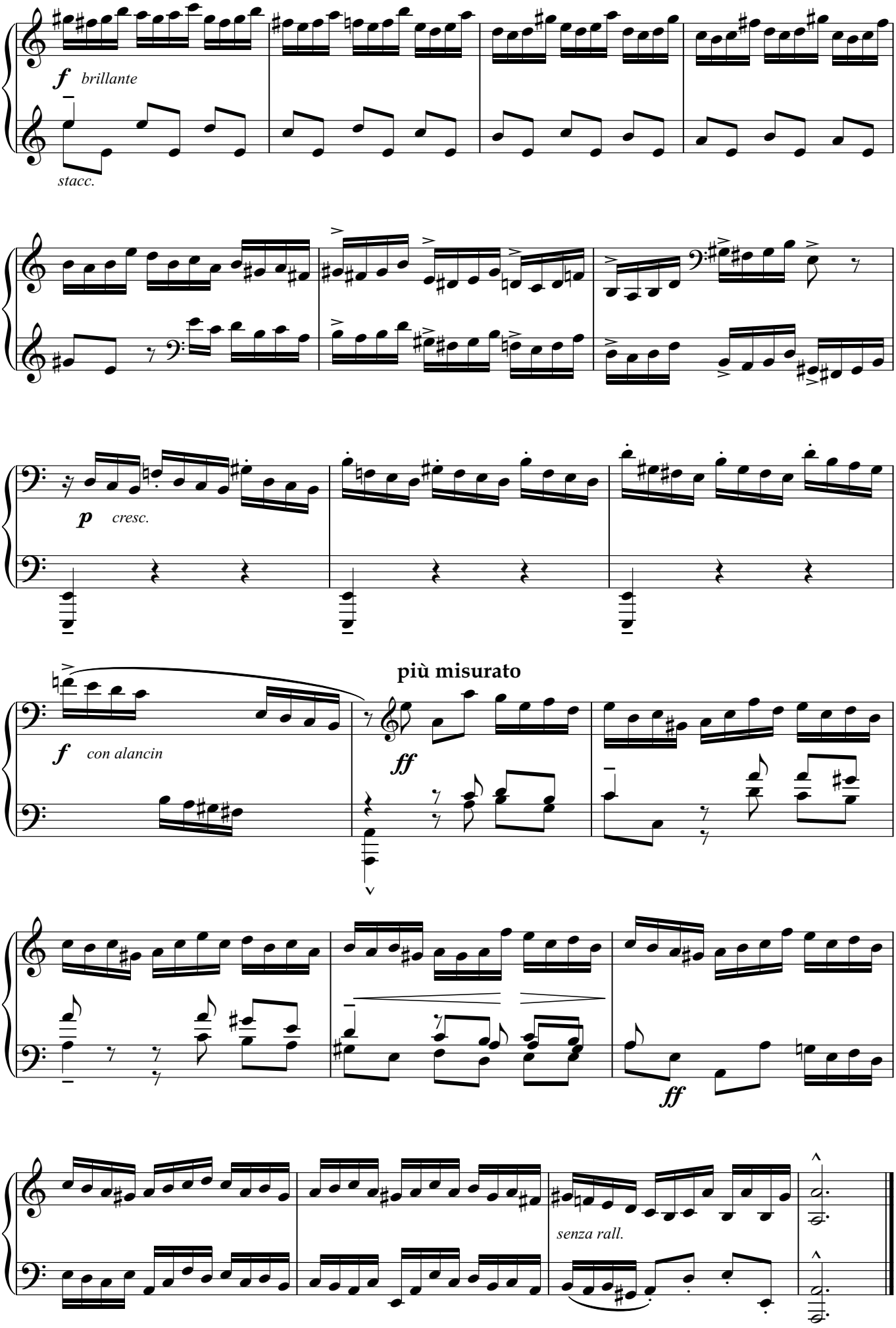
f brillante
stacc.
p cresc.
f con alancin
più misurato
ff
ff
senza rall.

法国组曲第五号加伏特

J.S.巴赫

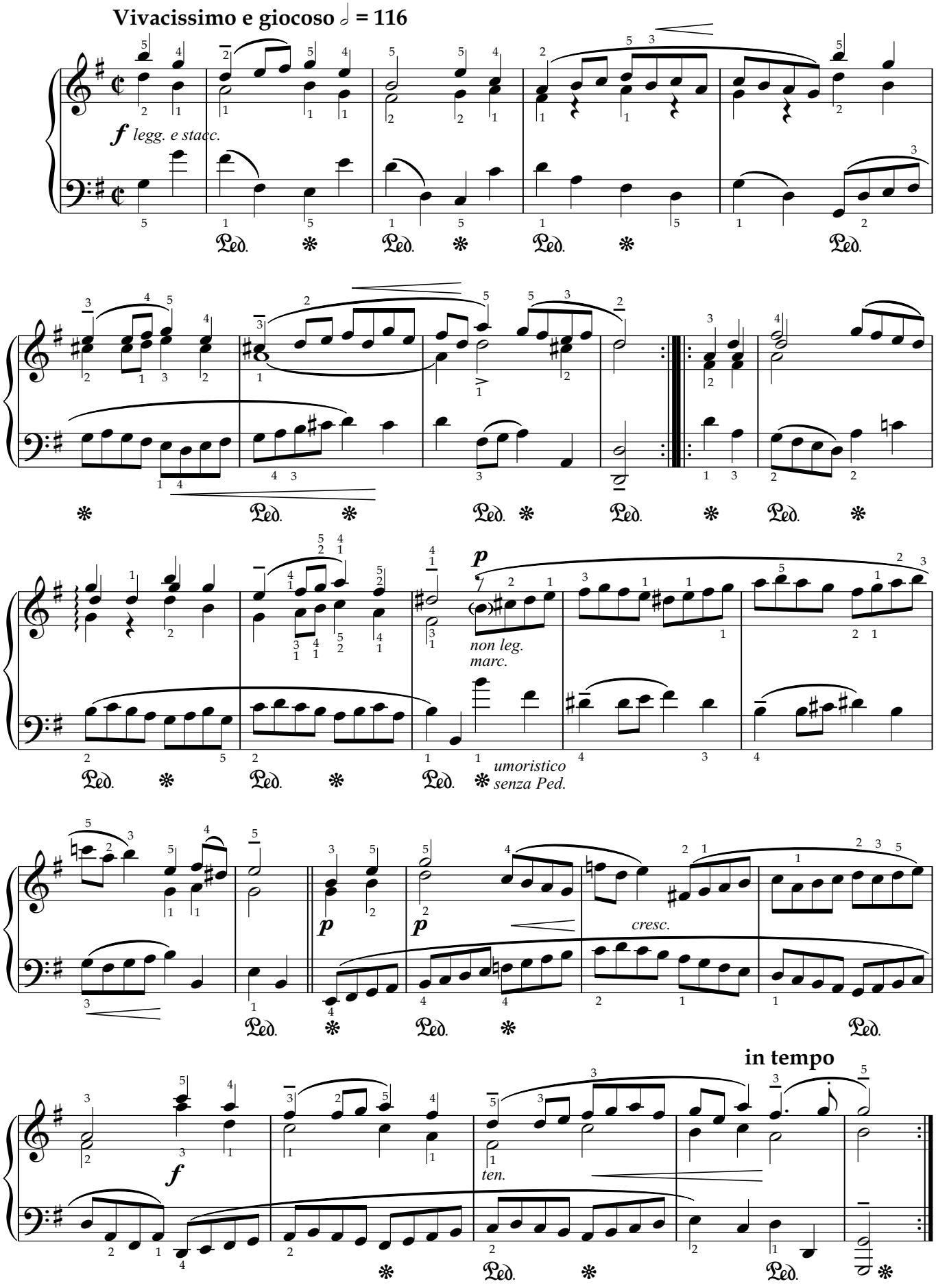

G大调小步舞曲

J.S.巴赫

Allegretto

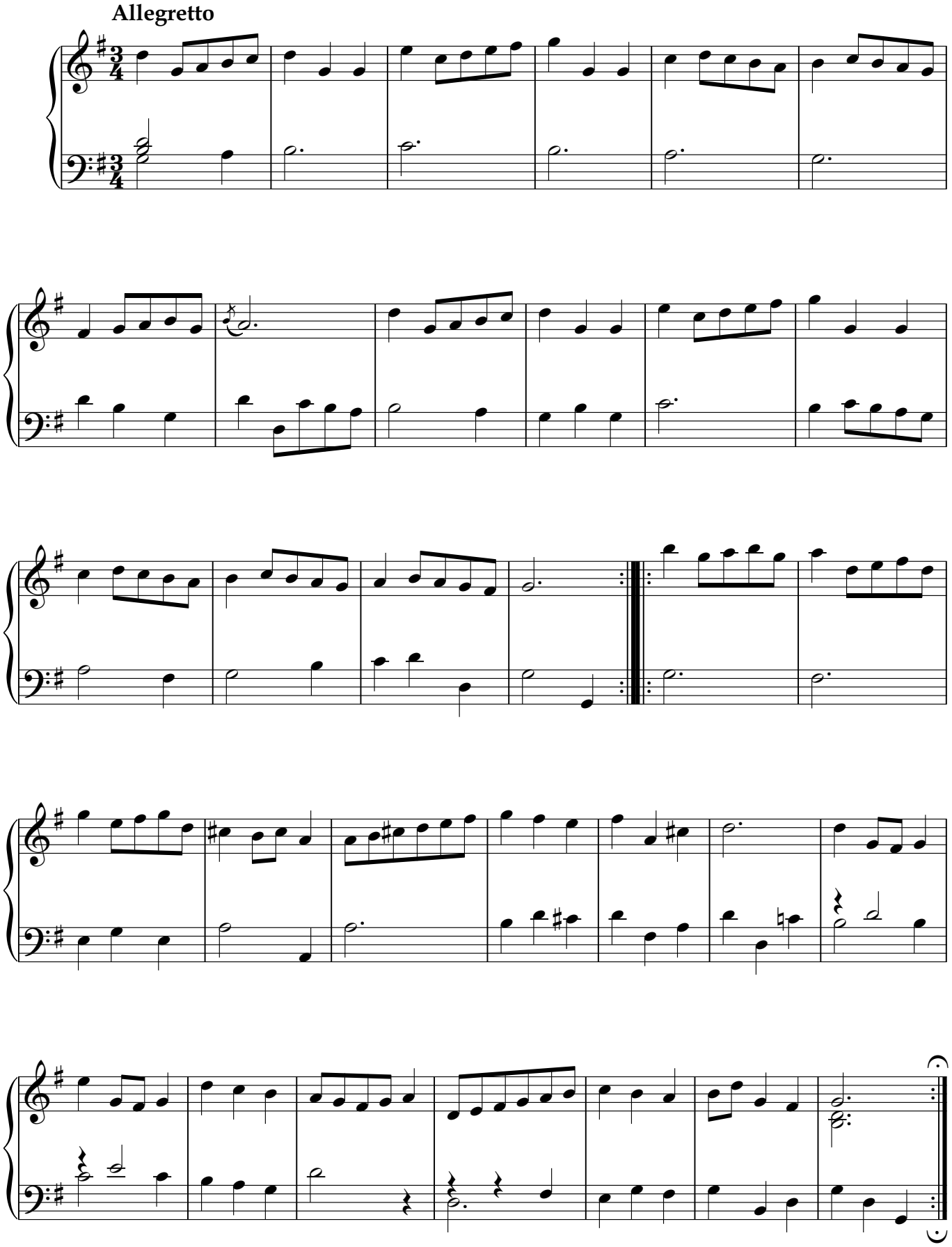

升C大调前奏曲

J.S.巴赫

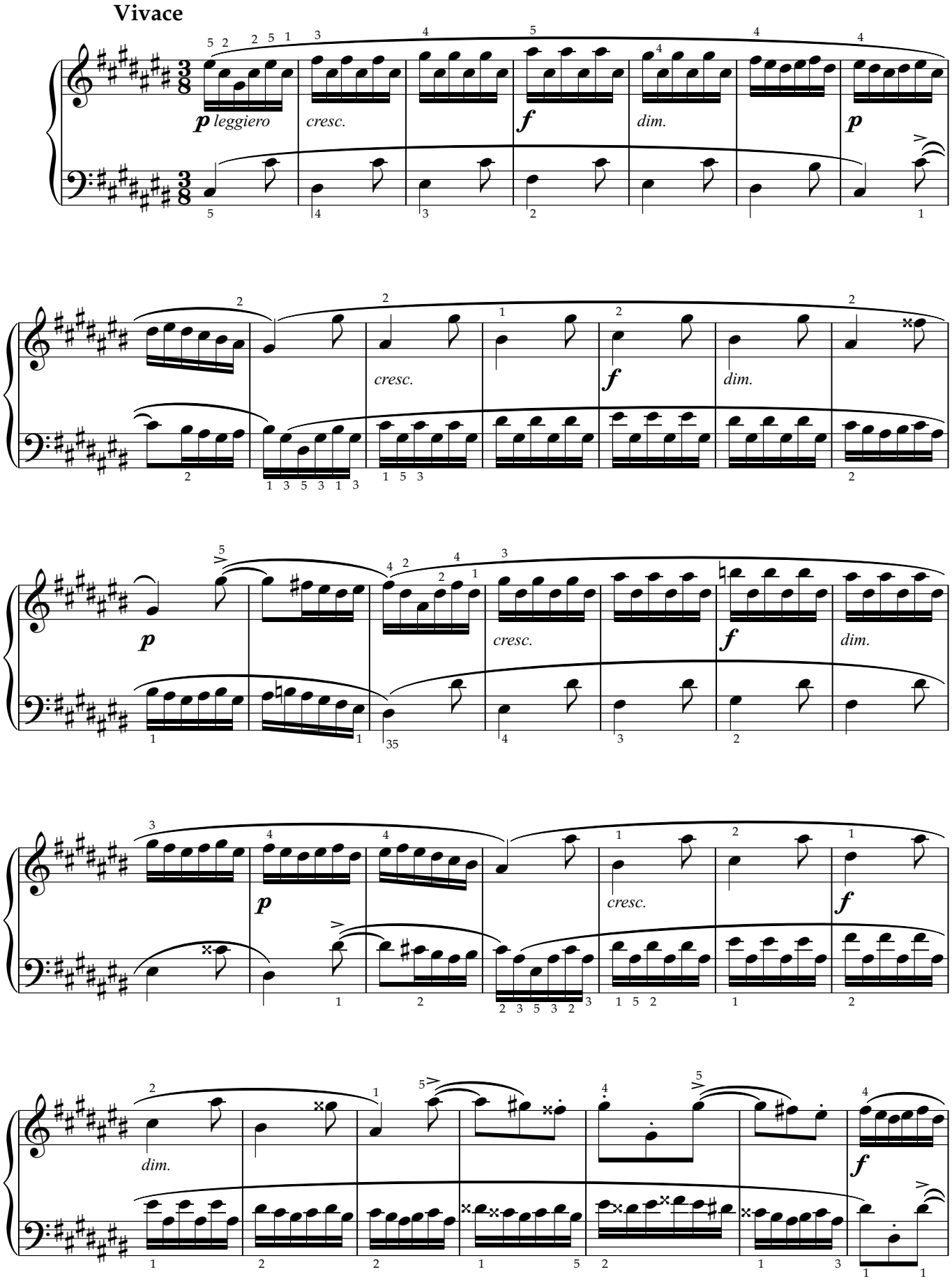

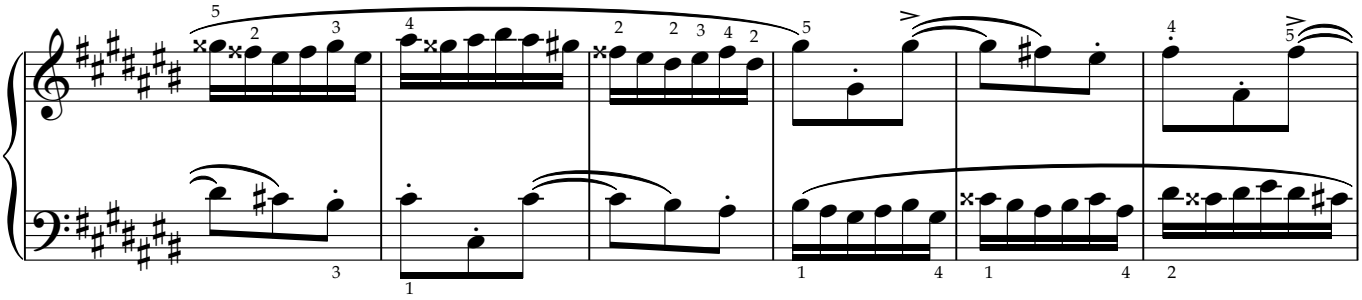

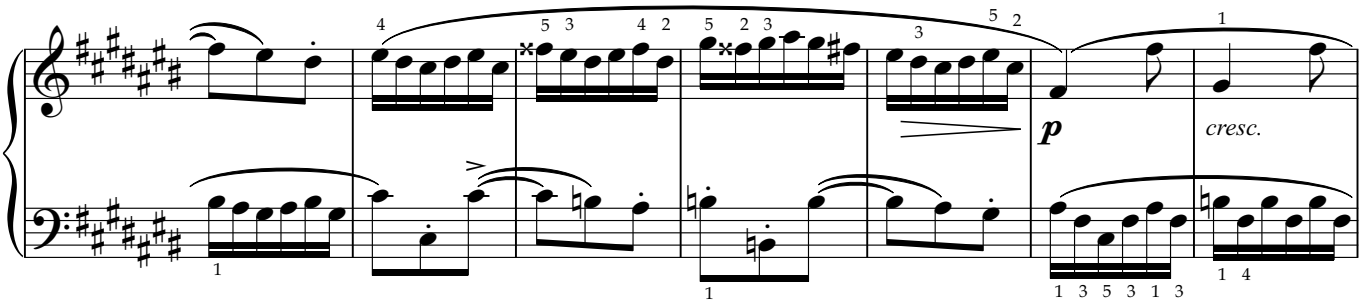
p
cresc.

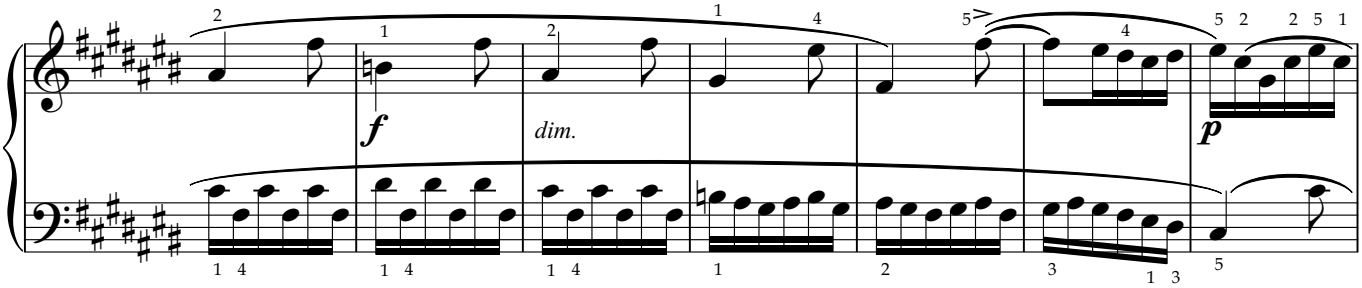
f
dim.
p

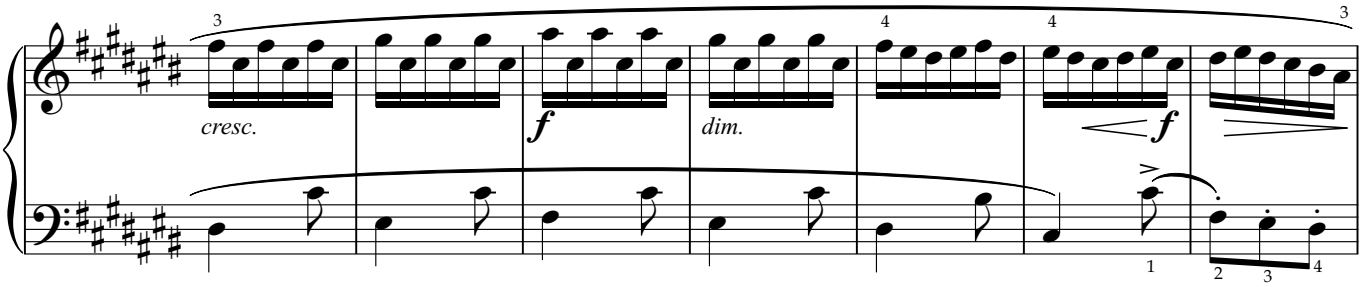
cresc.
f
dim.
f

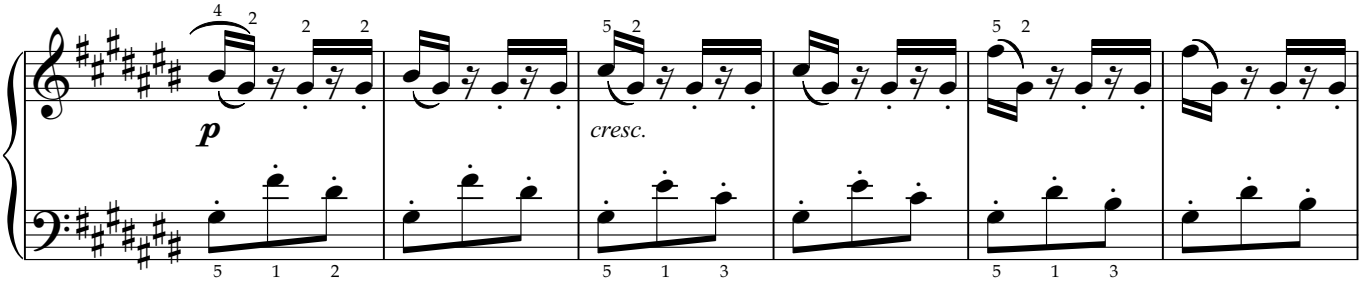
p
cresc.

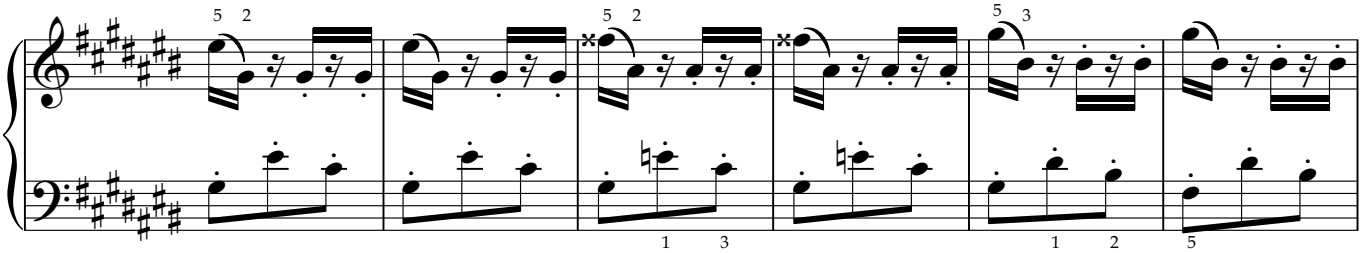

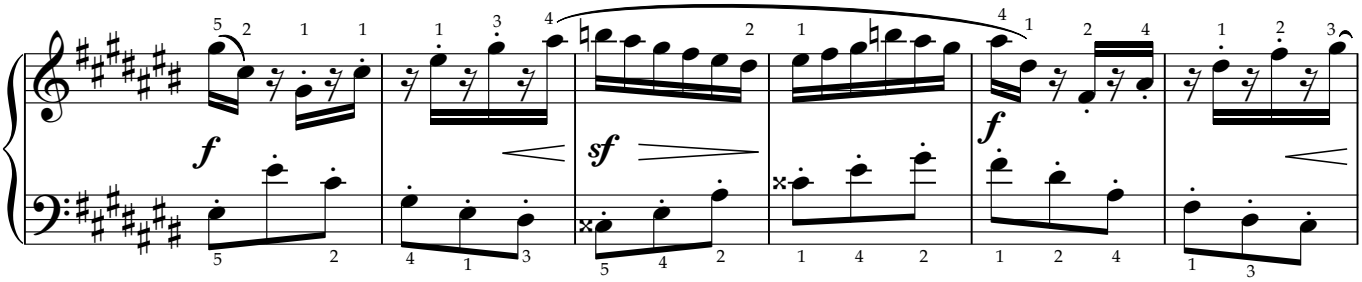
f
sf
f

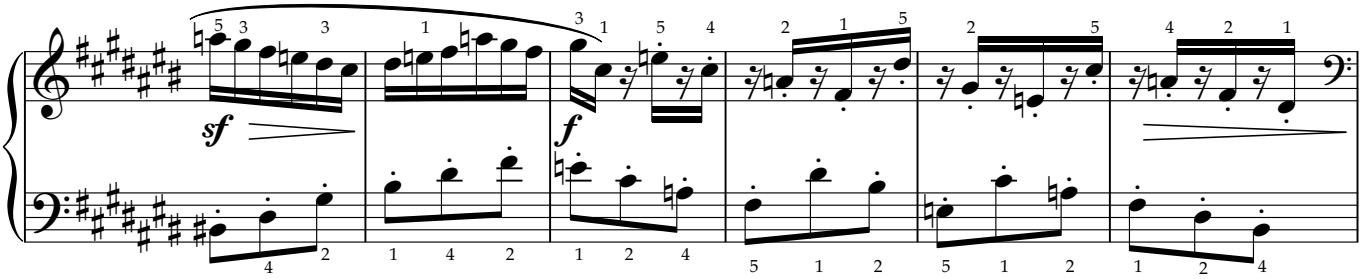
sf
f

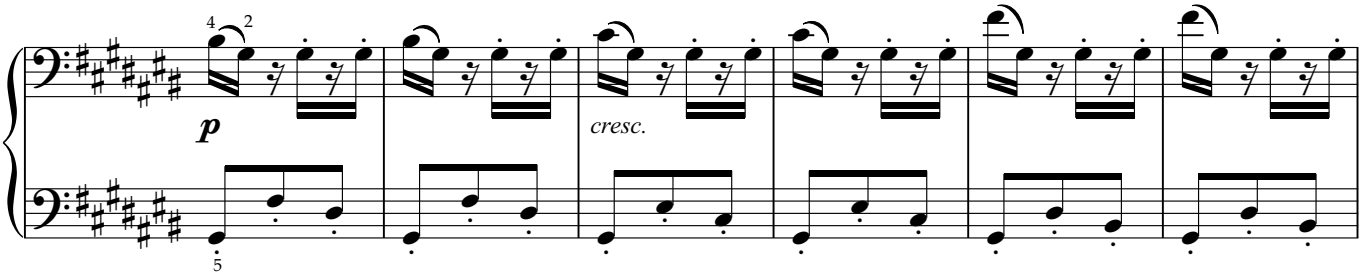
p
cresc.

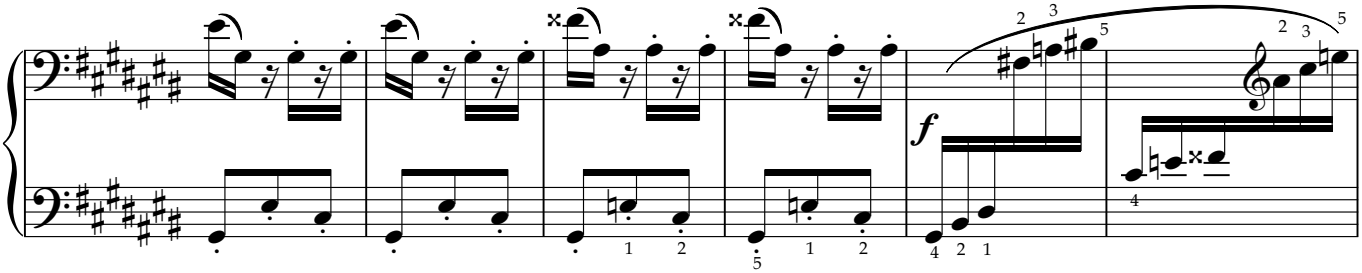
f

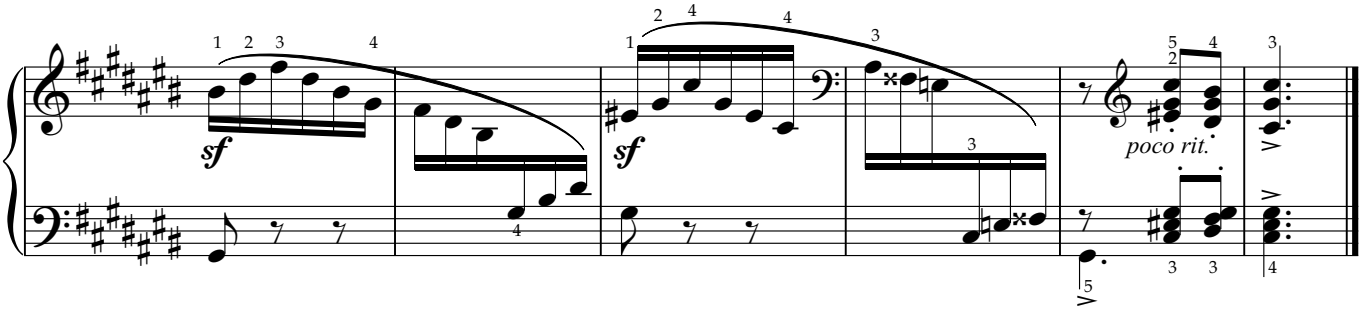
sf
sf
poco rit.

E大调小前奏曲

J.S.巴赫

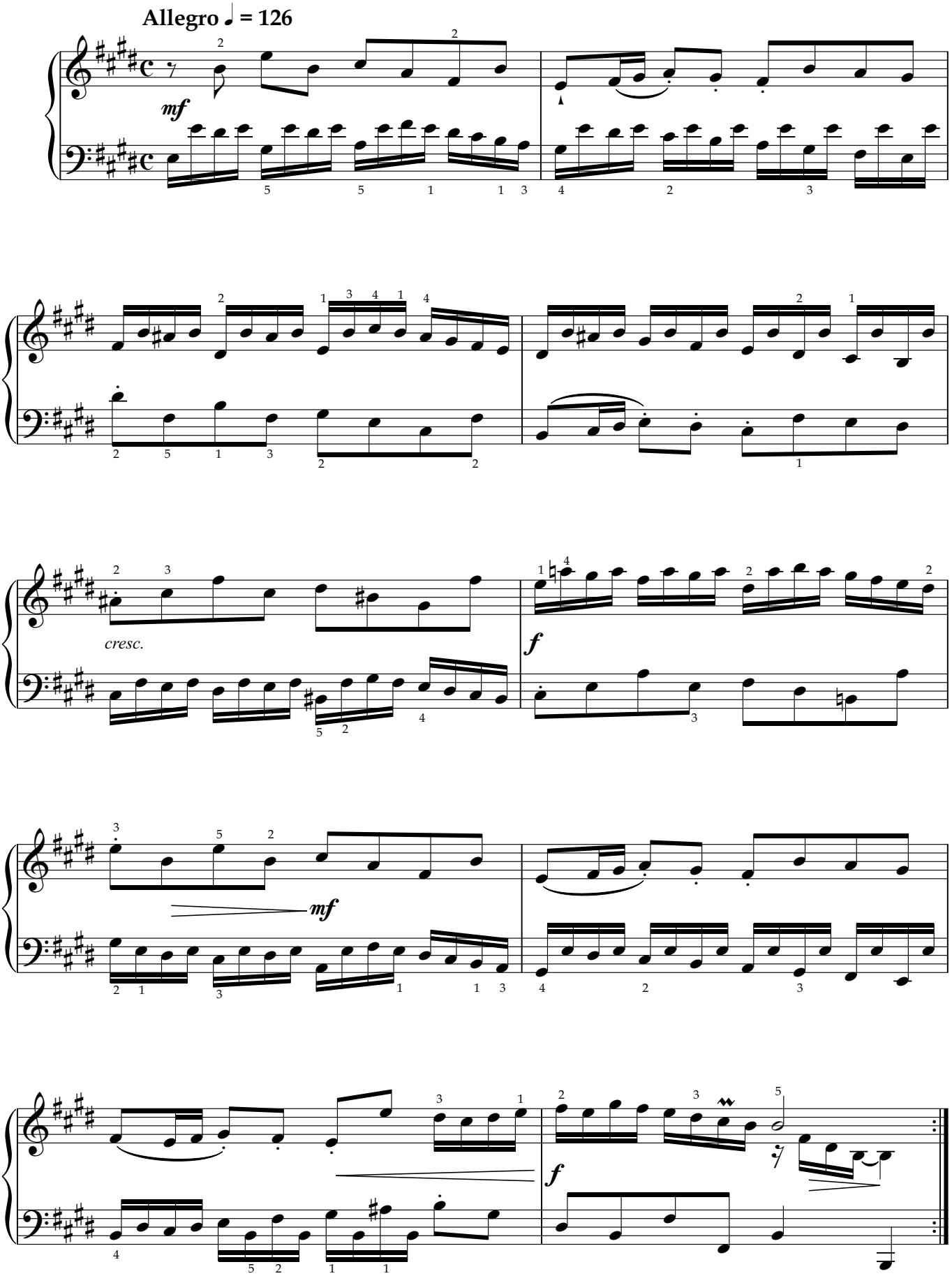

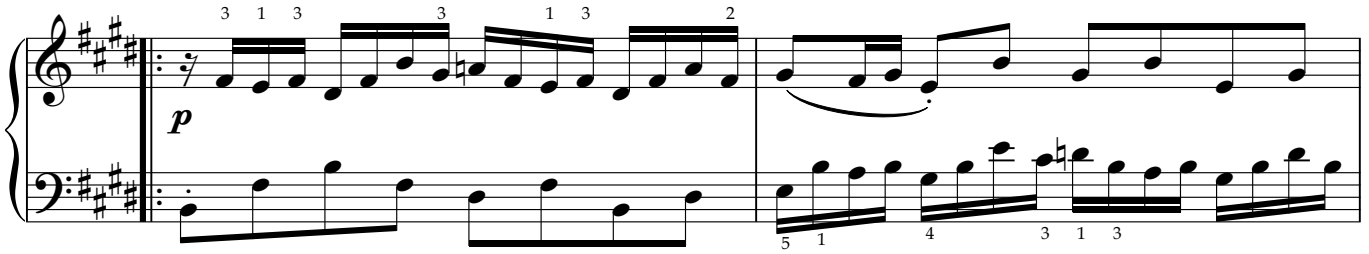
p

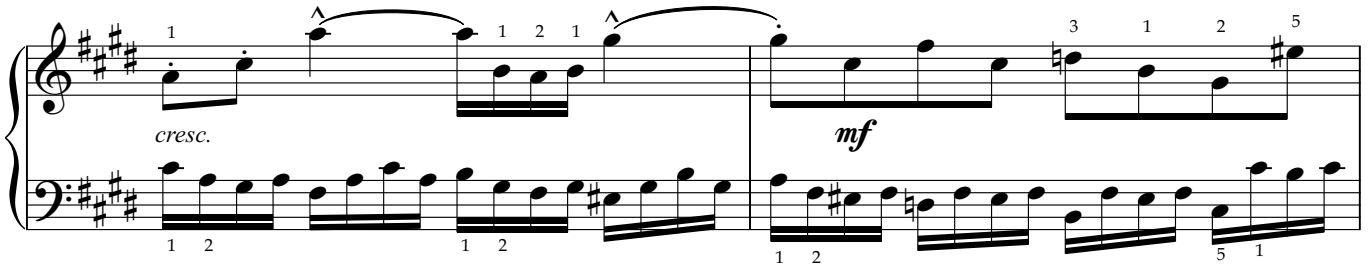
cresc.
mf

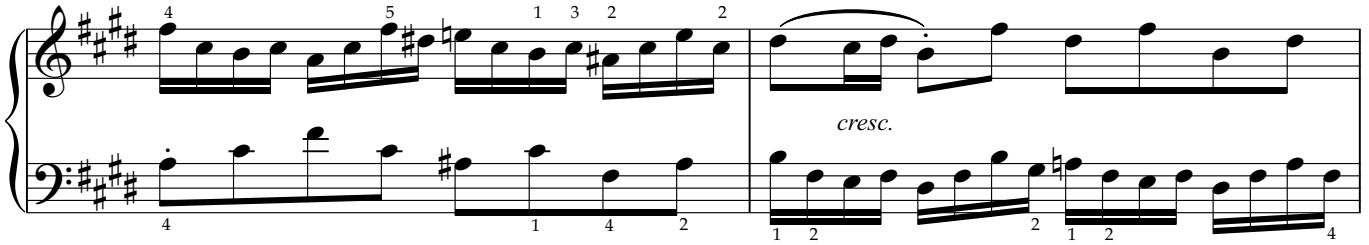
cresc.

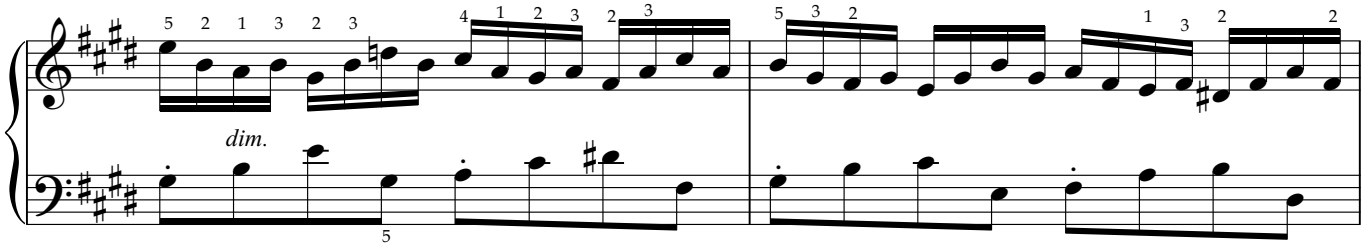
dim.

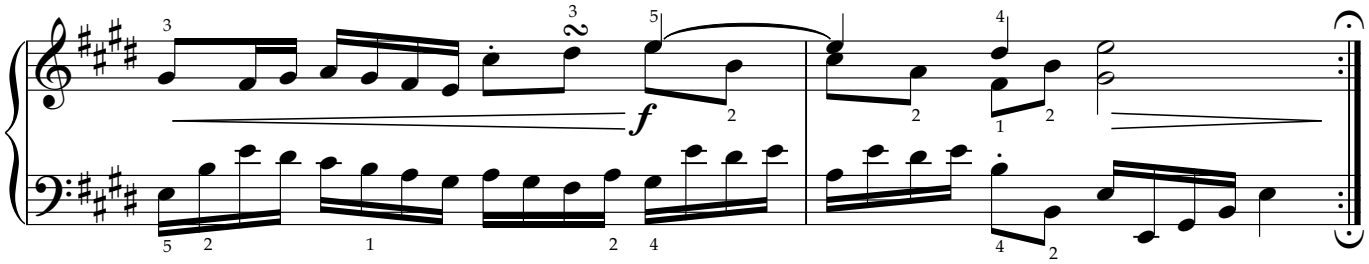
f

C小调小前奏曲

J.S.巴赫

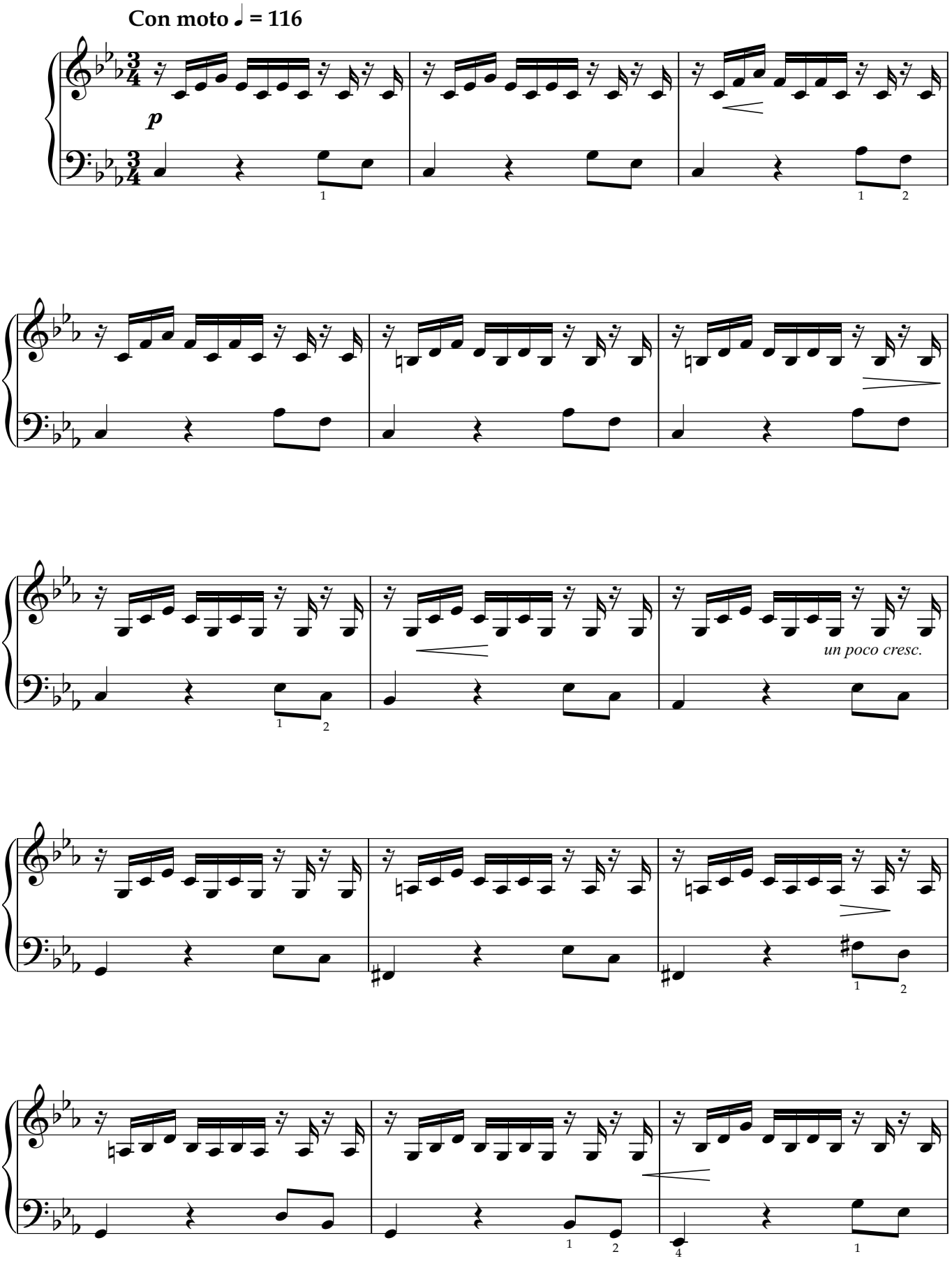

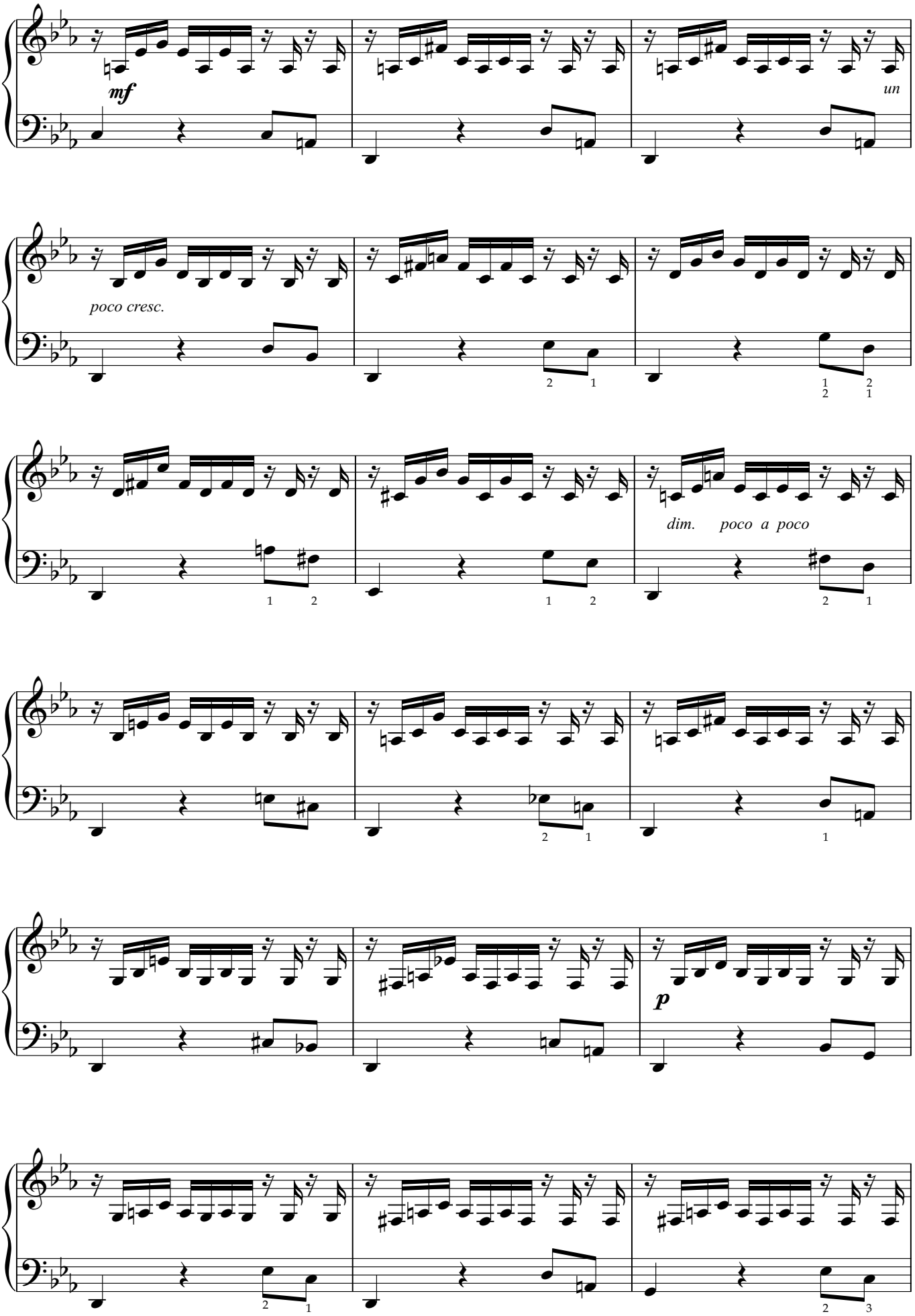
mf
un
poco cresc.
dim. poco a poco
p

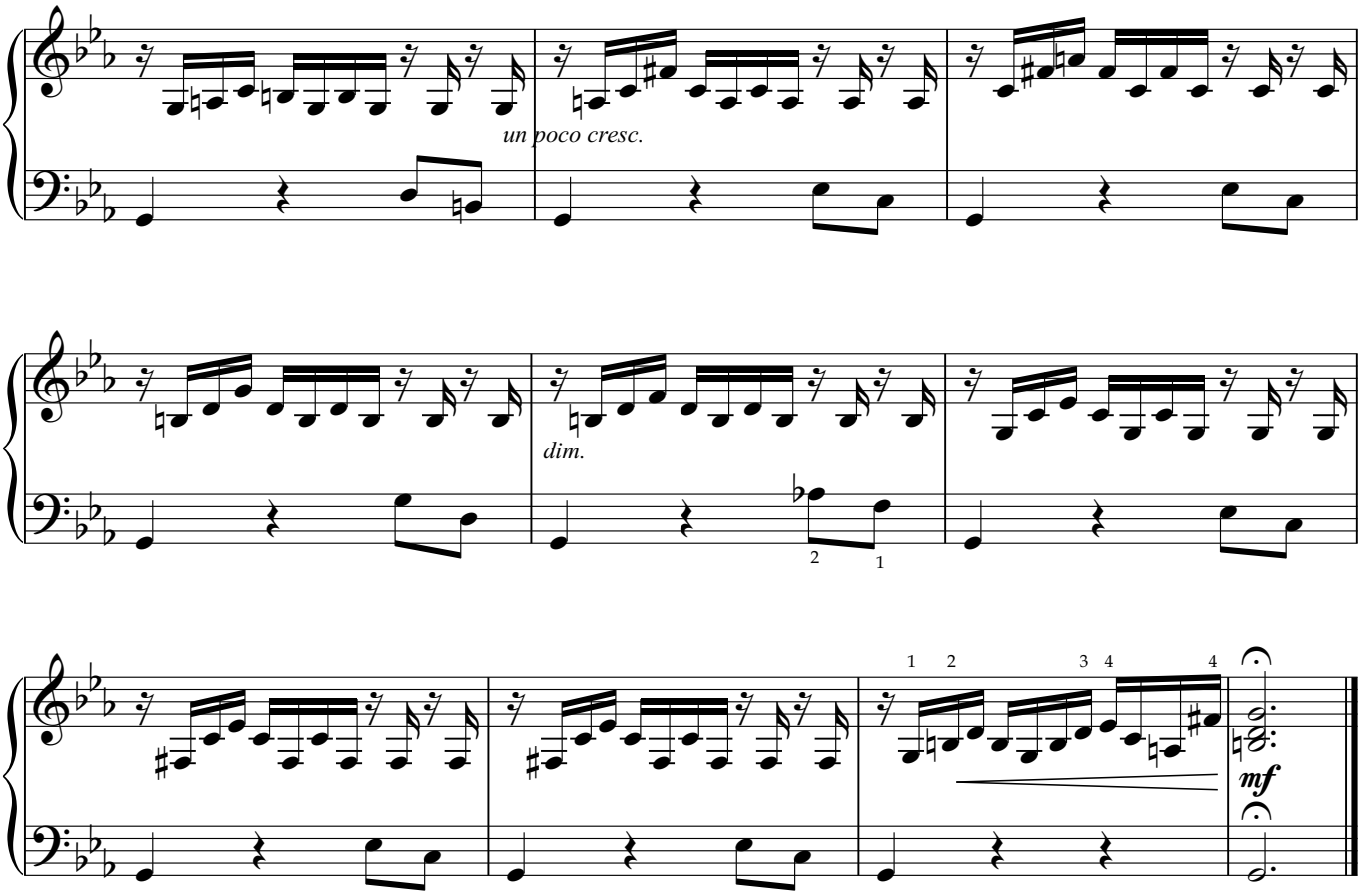
un poco cresc.
dim.
2
1
1 2
3 4
4
mf

二部创意曲第13号

J.S.巴赫

Allegro

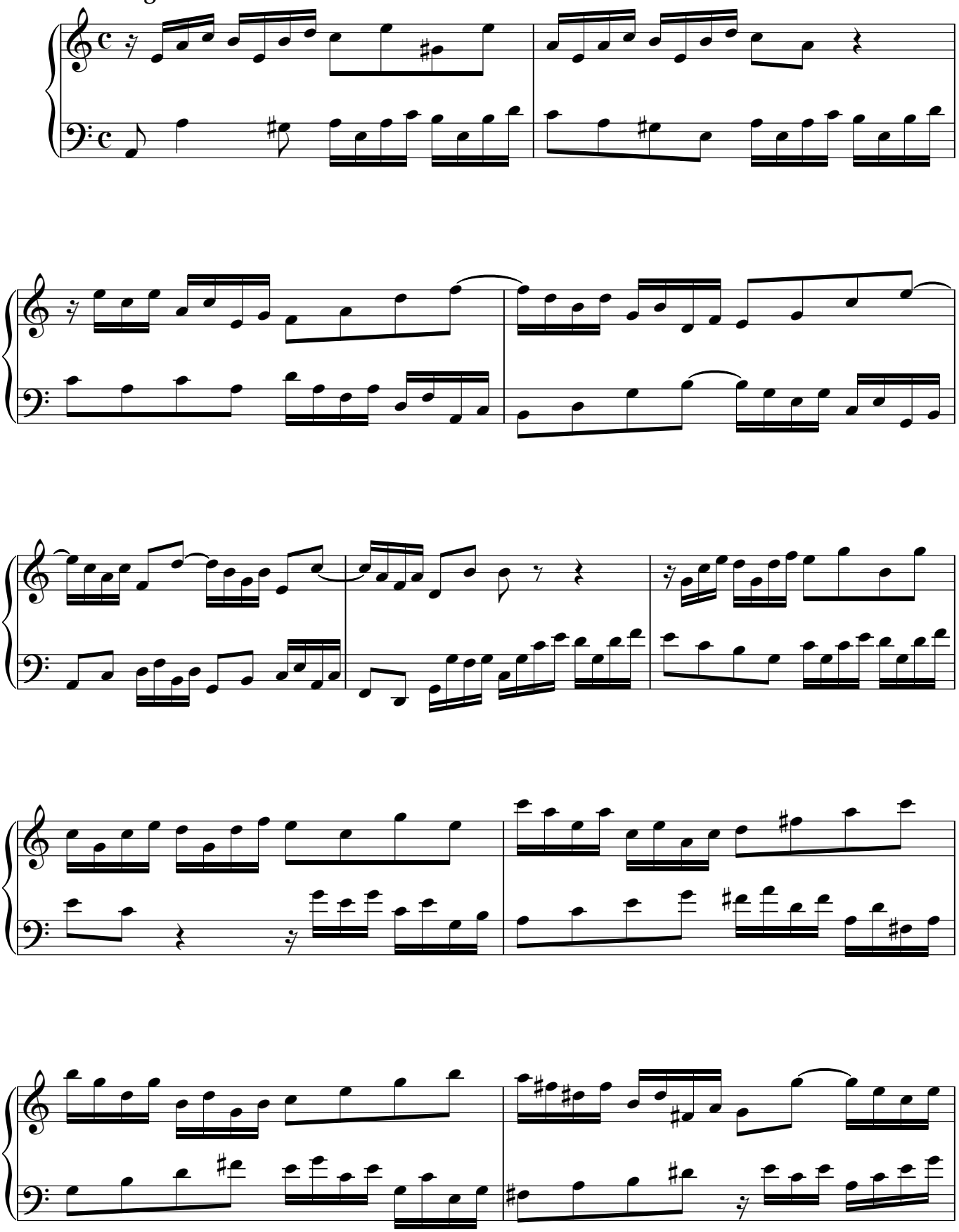

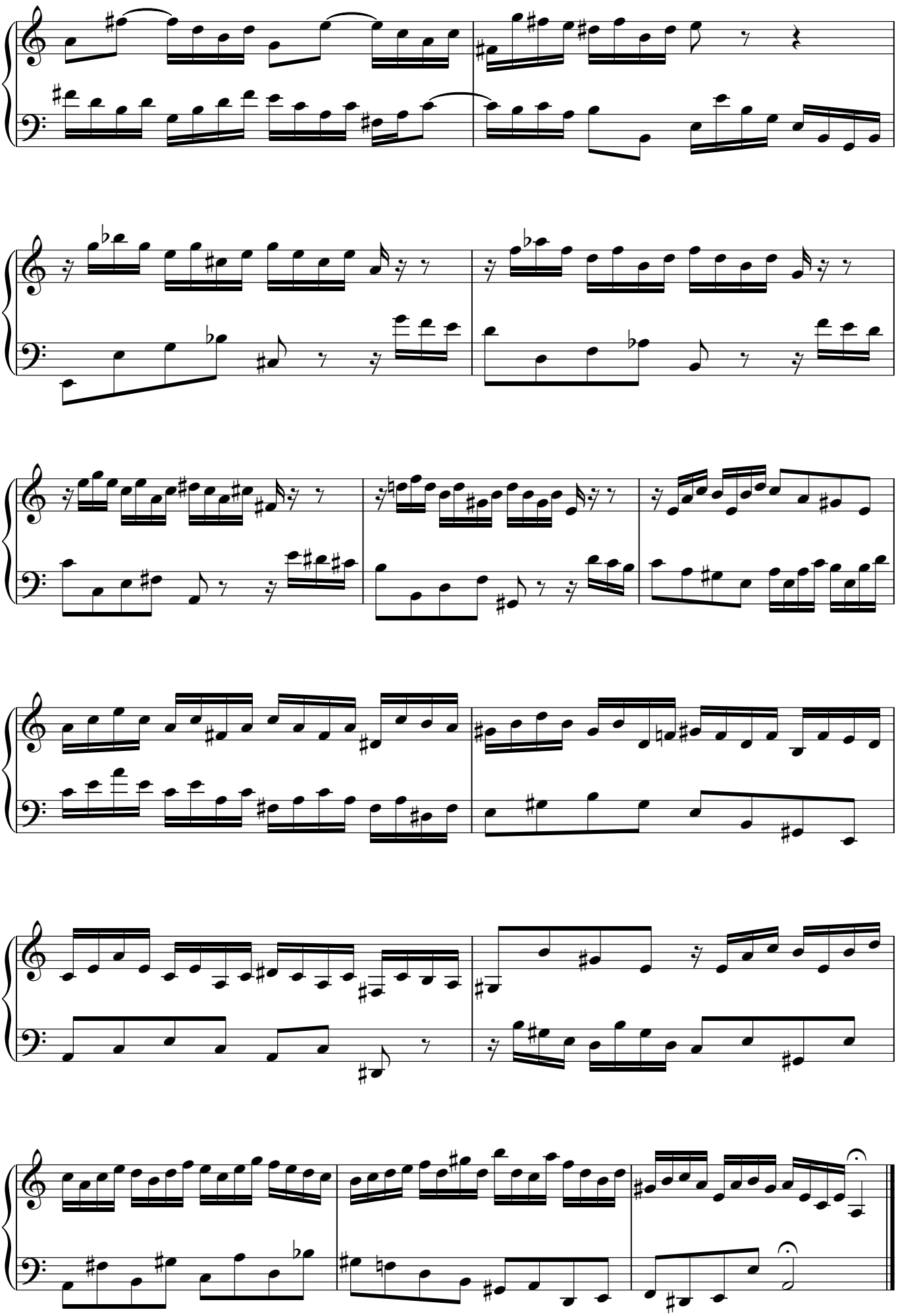

二部创意曲第1号

J.S.巴赫

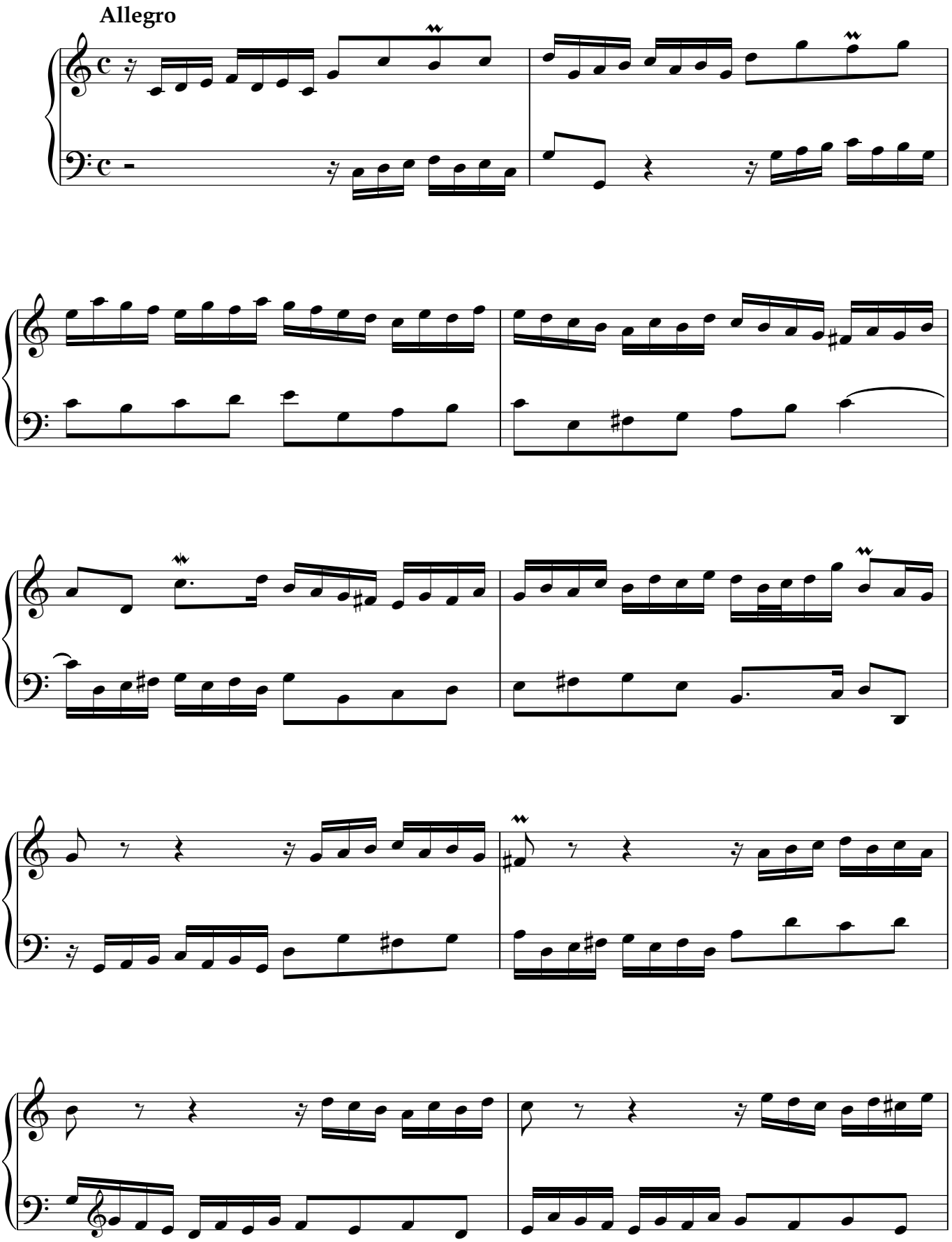

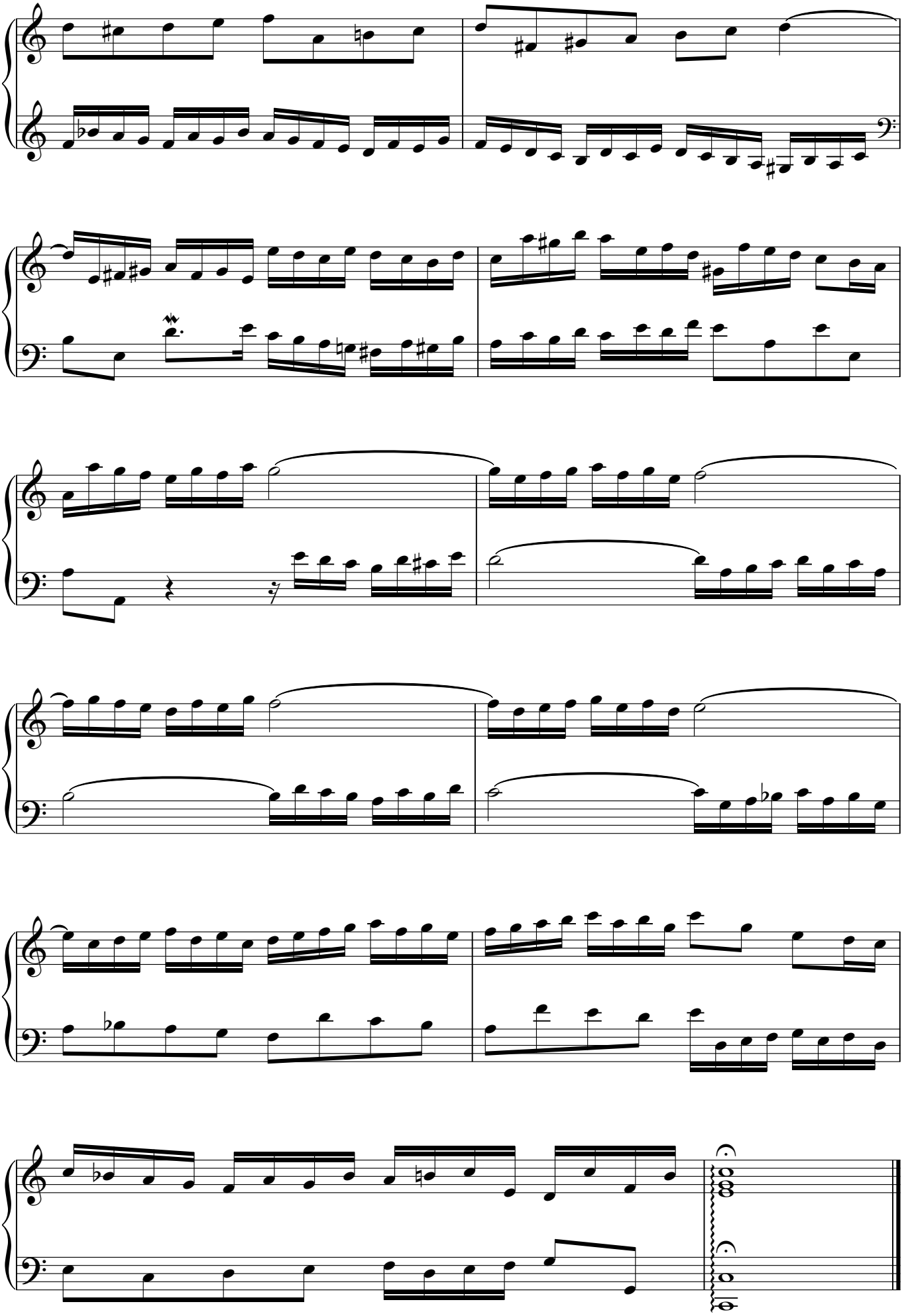

奏鸣曲K545第一乐章

W.A.莫扎特

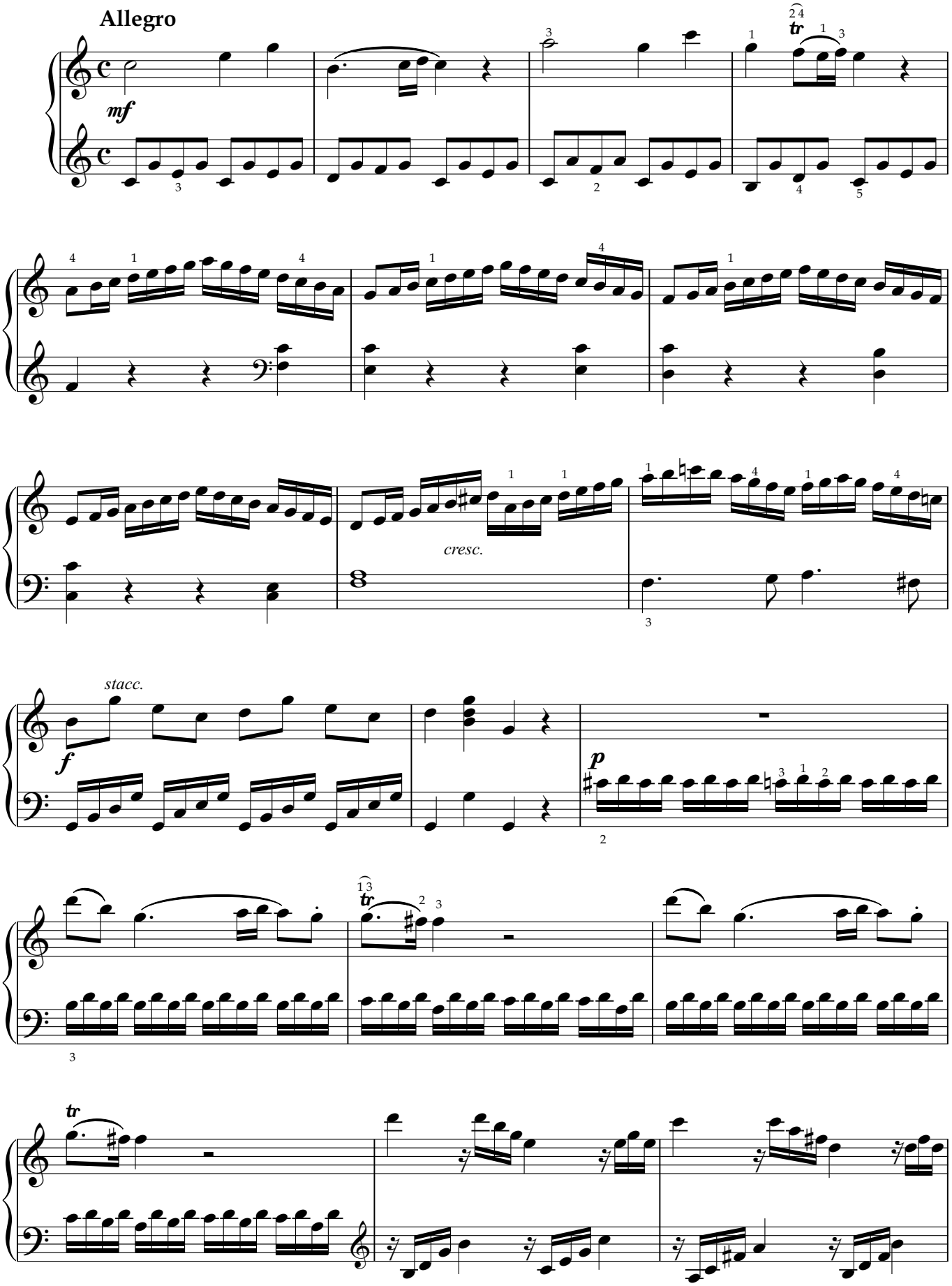

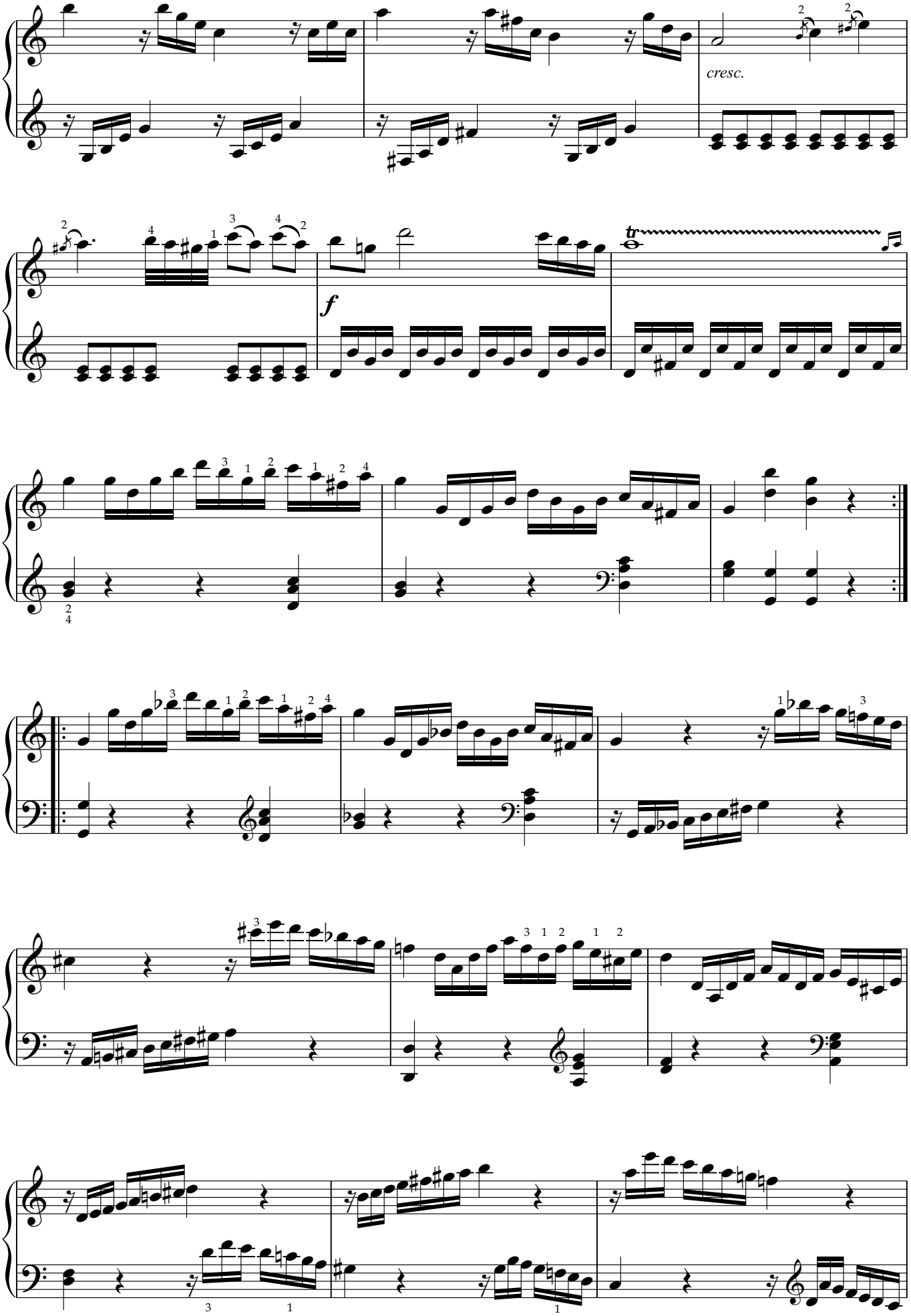
cresc.
f
tr

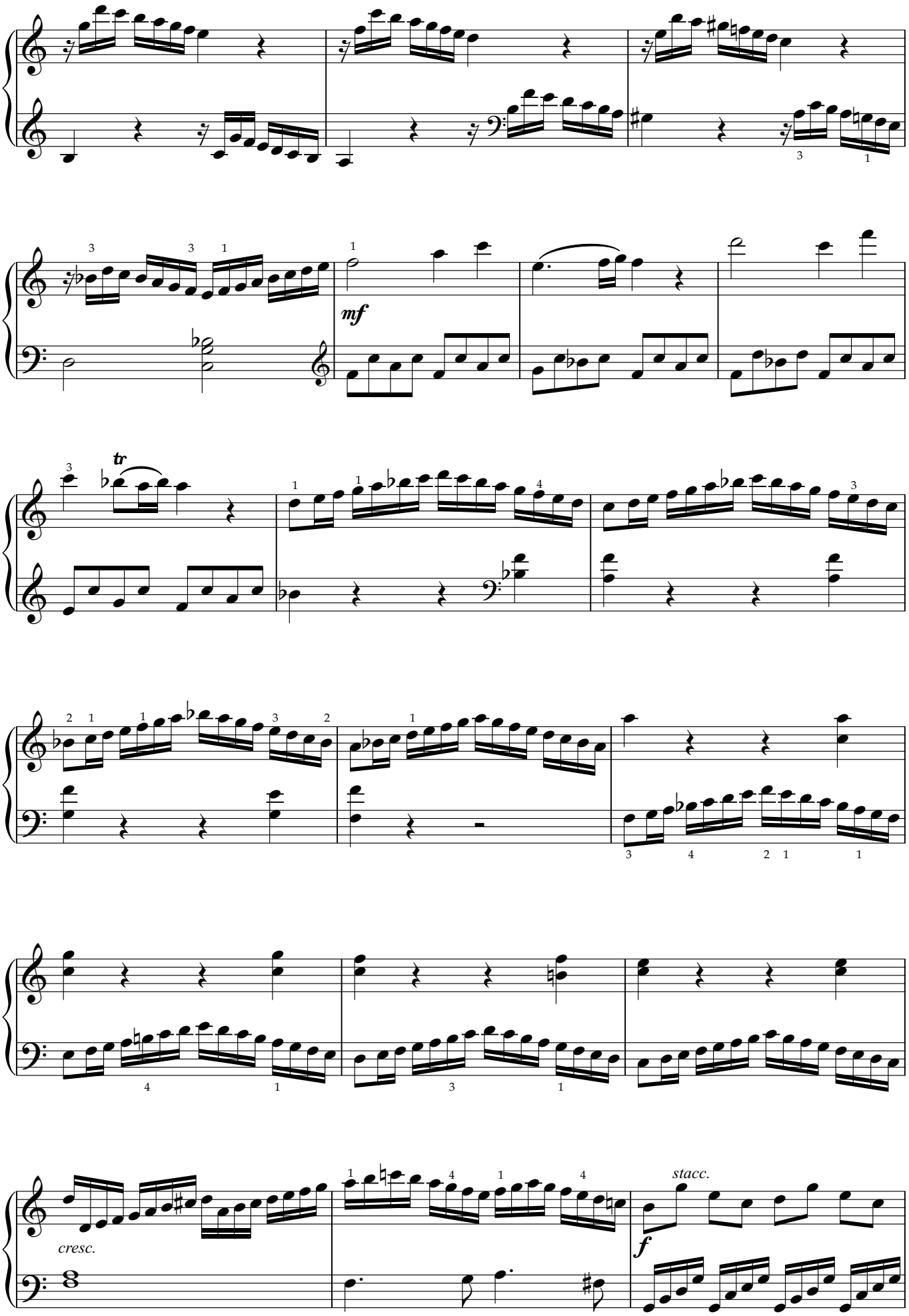
mf
tr
cresc.
stacc.
f

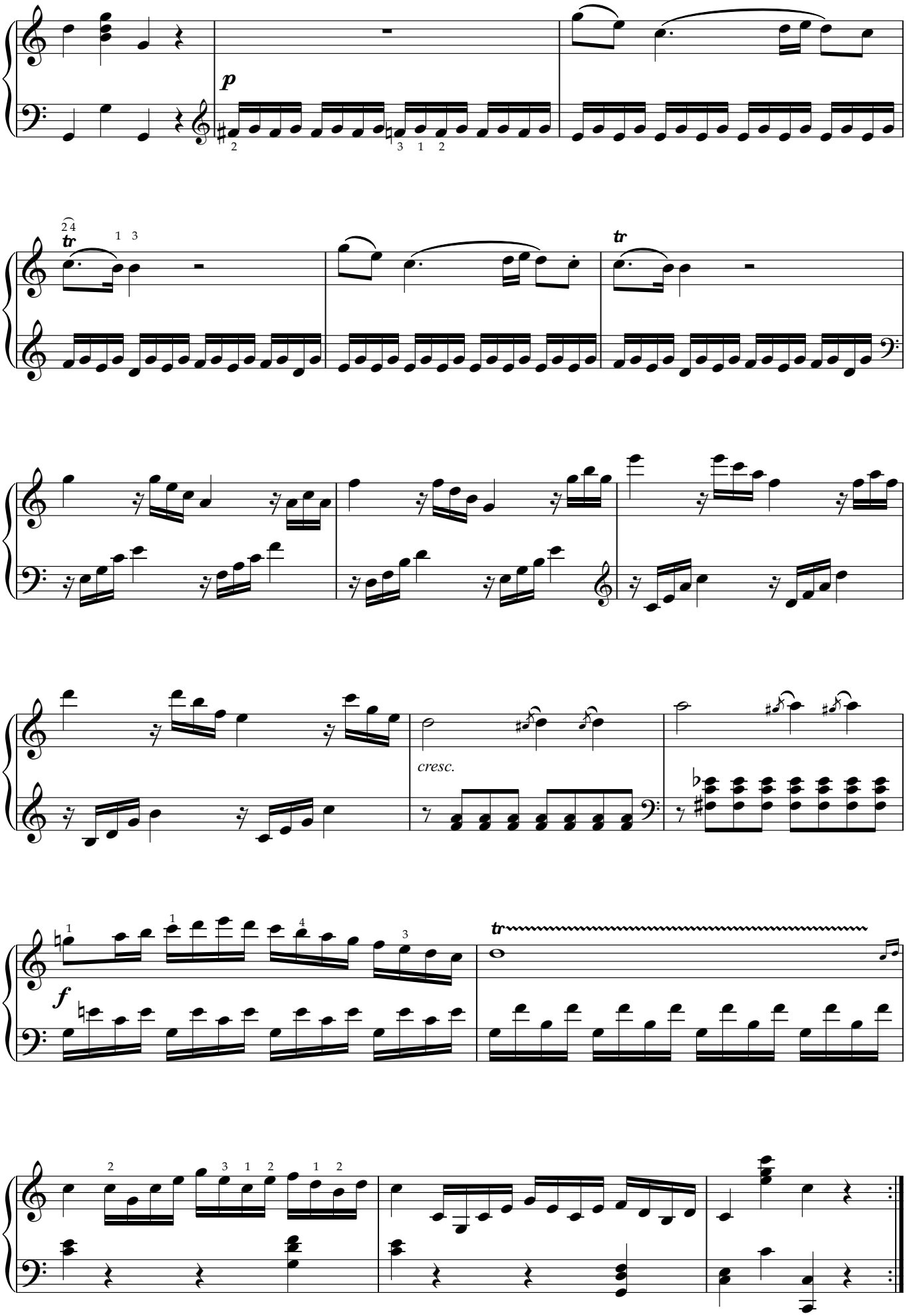
p
tr
tr
cresc.
f
tr

奏鸣曲K333第一乐章

W.A.莫扎特

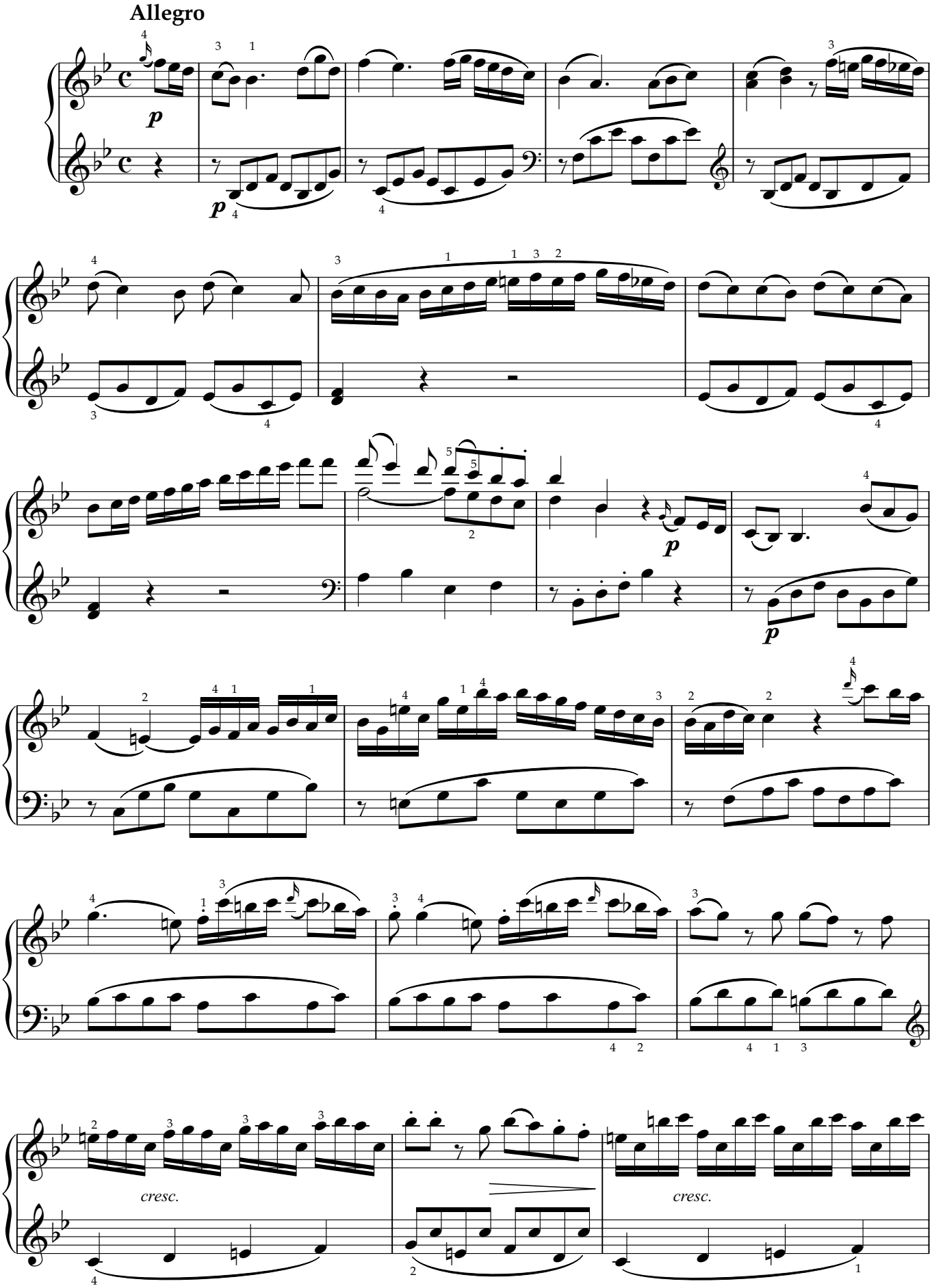

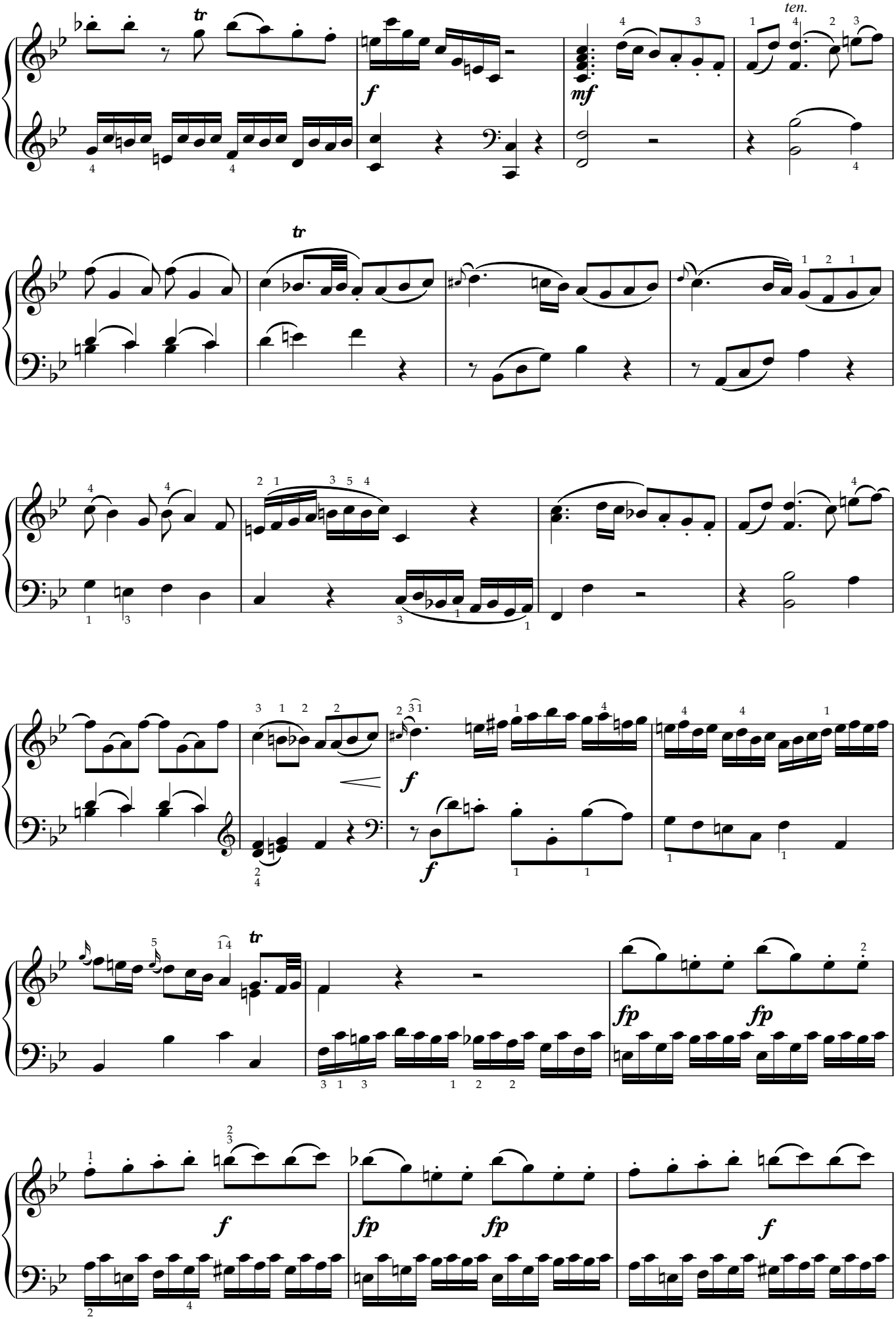
tr
f
mf
ten.
tr
tr
f
f
f
tr
fp
fp
f
fp
fp
f

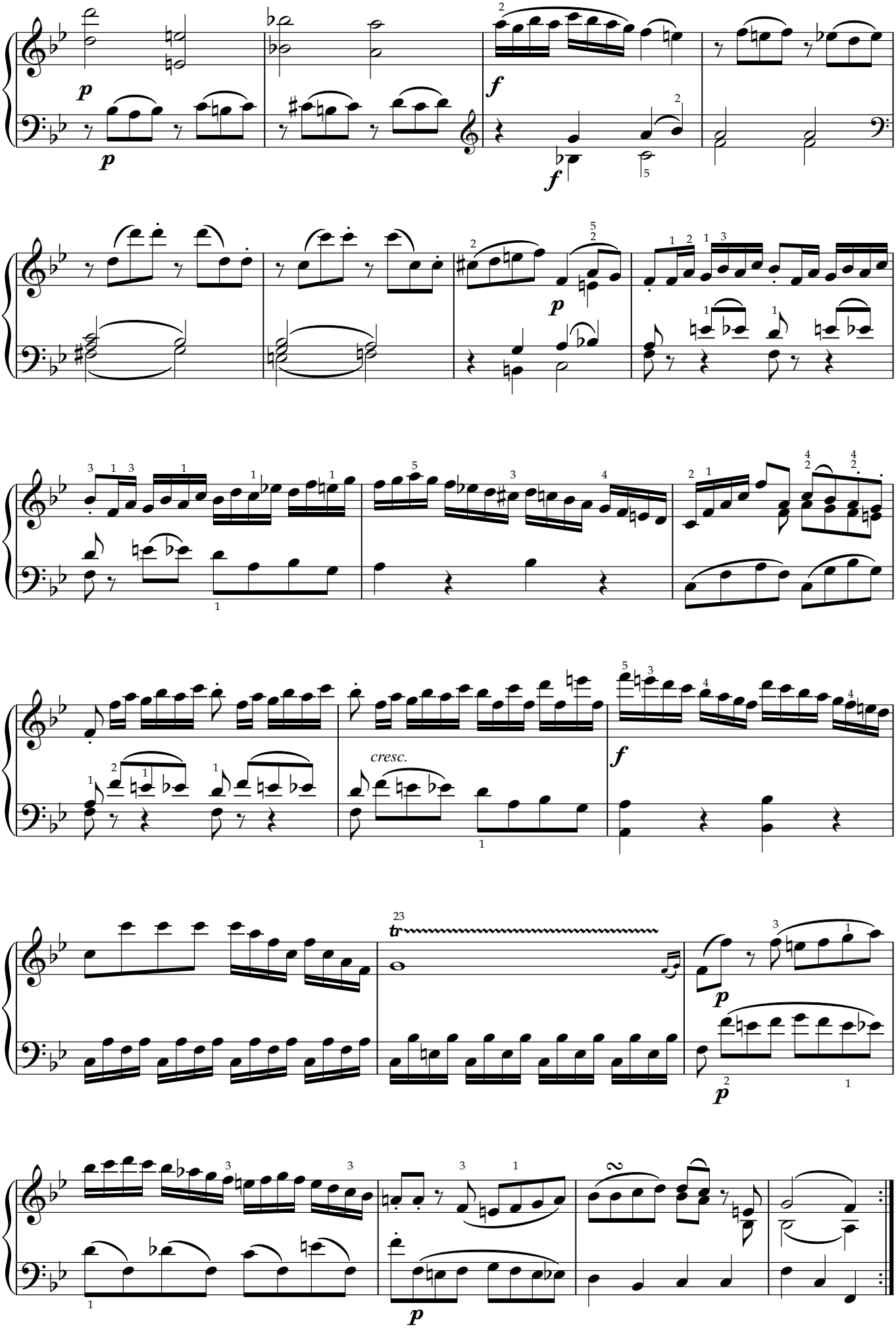
p
p
f
f
p
cresc.
f
tr
p
p
p

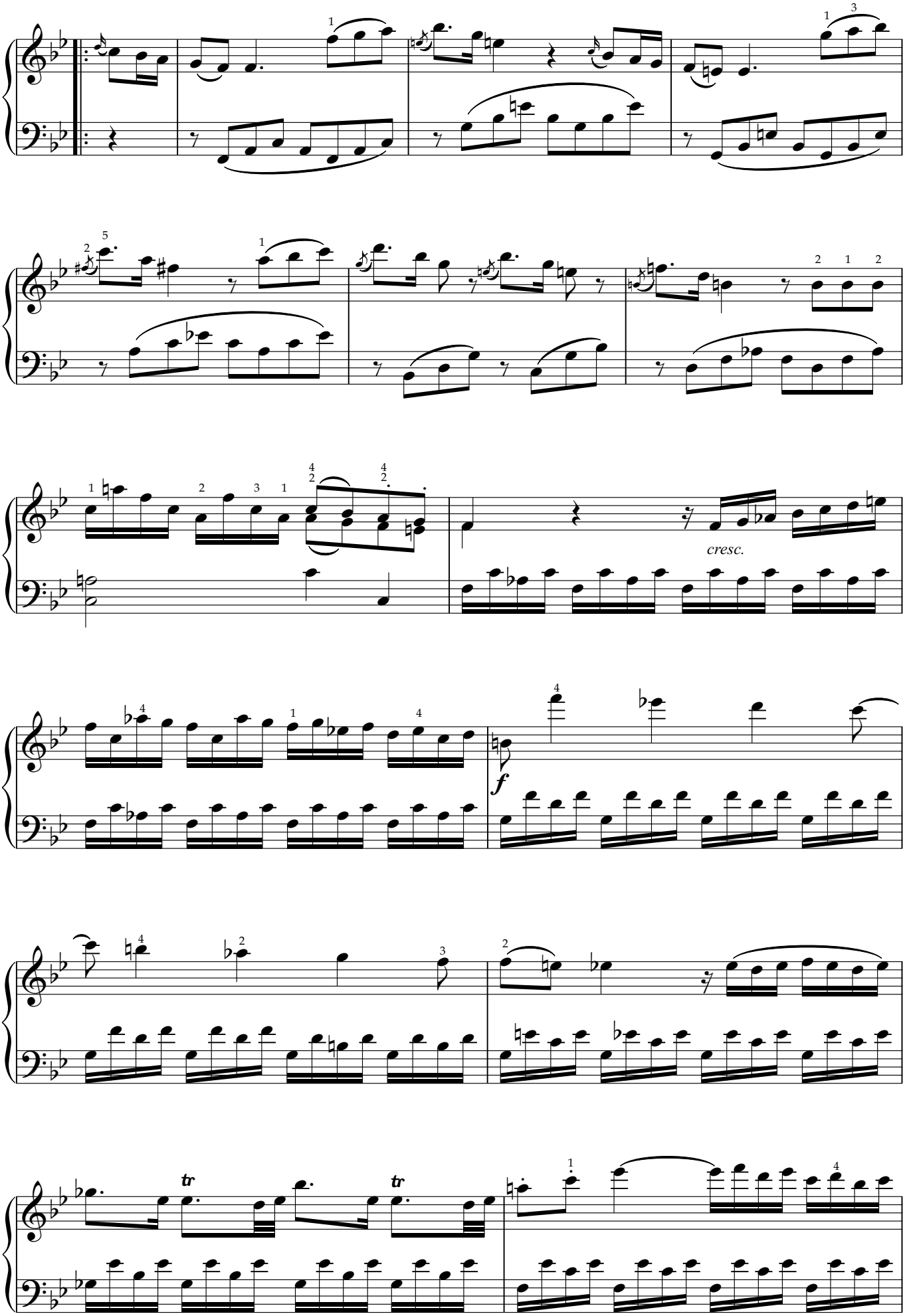
cresc.
f
tr
tr

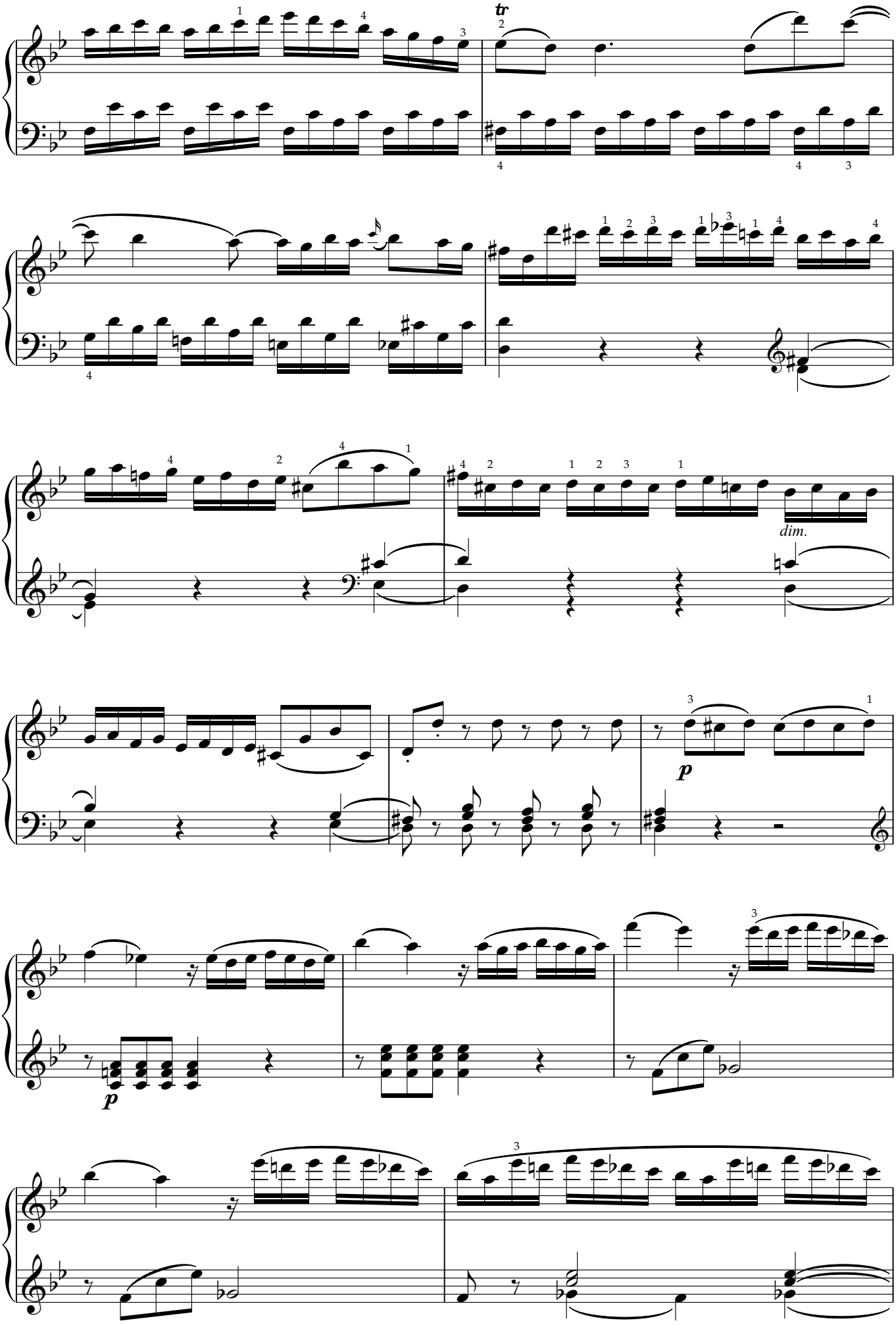
tr
dim.
p
p

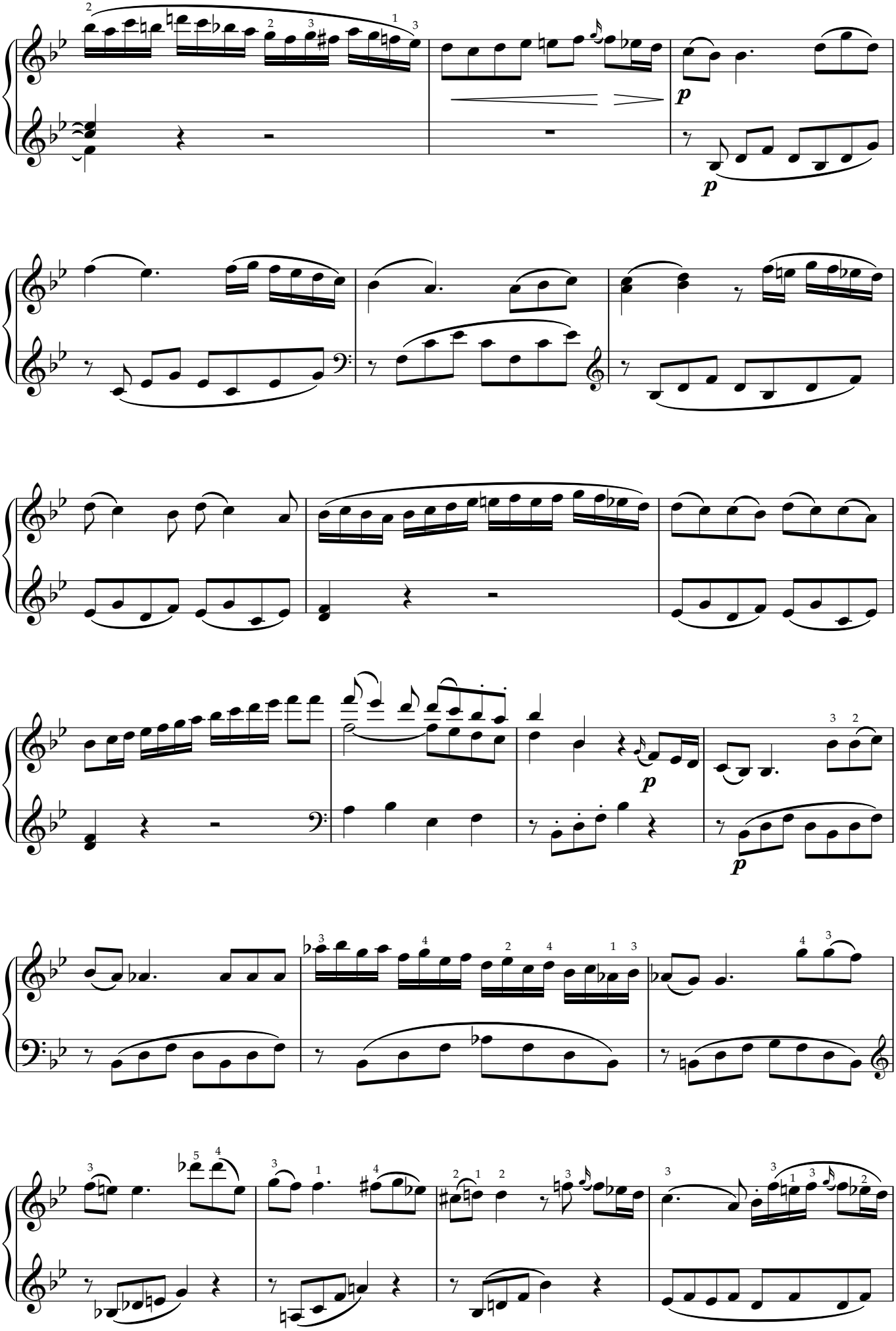
p
p
p
p

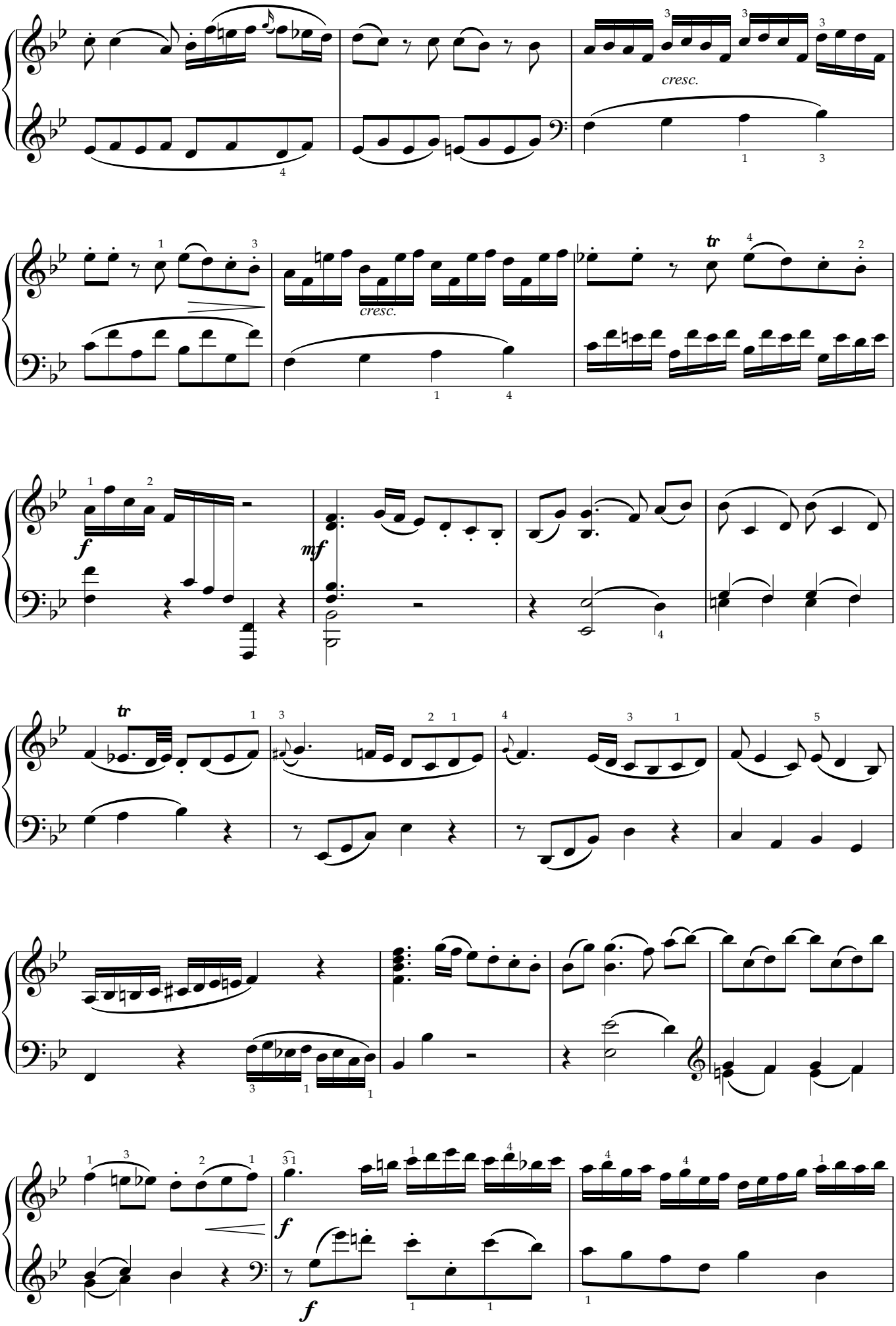
cresc.
cresc.
tr
f
mf
tr
f
f

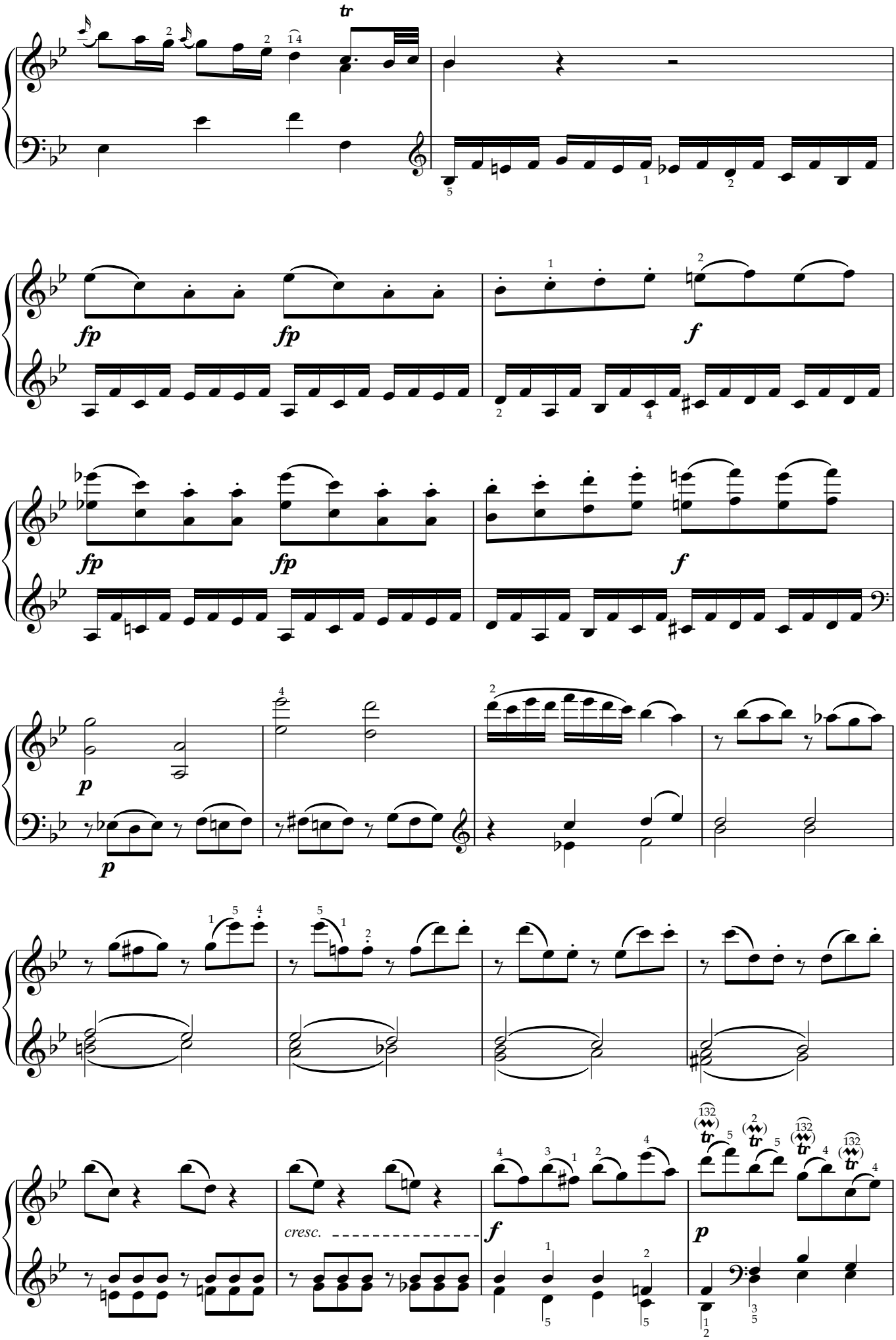
tr
fp
fp
f
fp
fp
f
p
p
cresc.
f
p

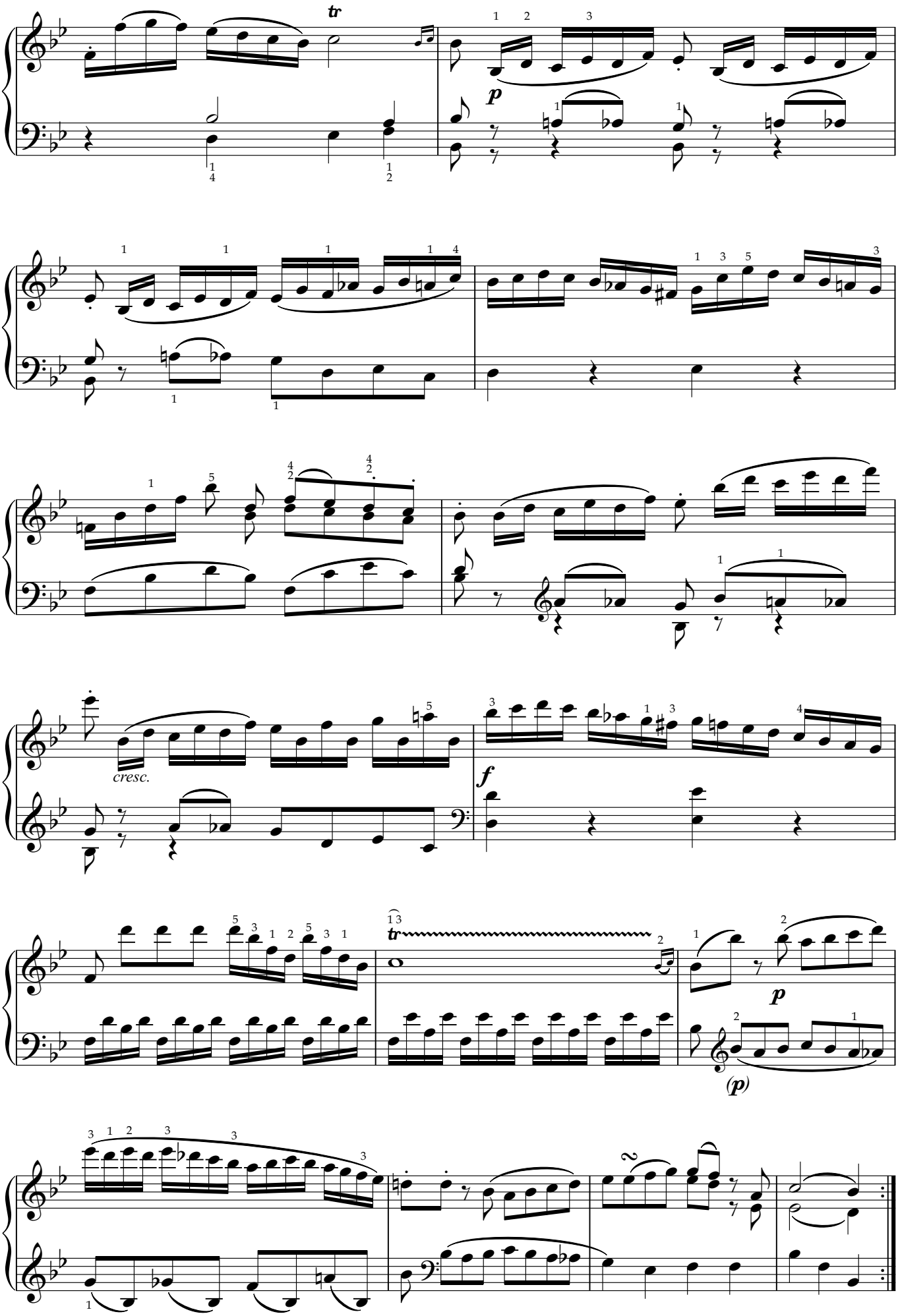
tr
p
cresc.
f
tr
p
(p)

奏鸣曲K333第三乐章

W.A.莫扎特

Allegretto grazioso

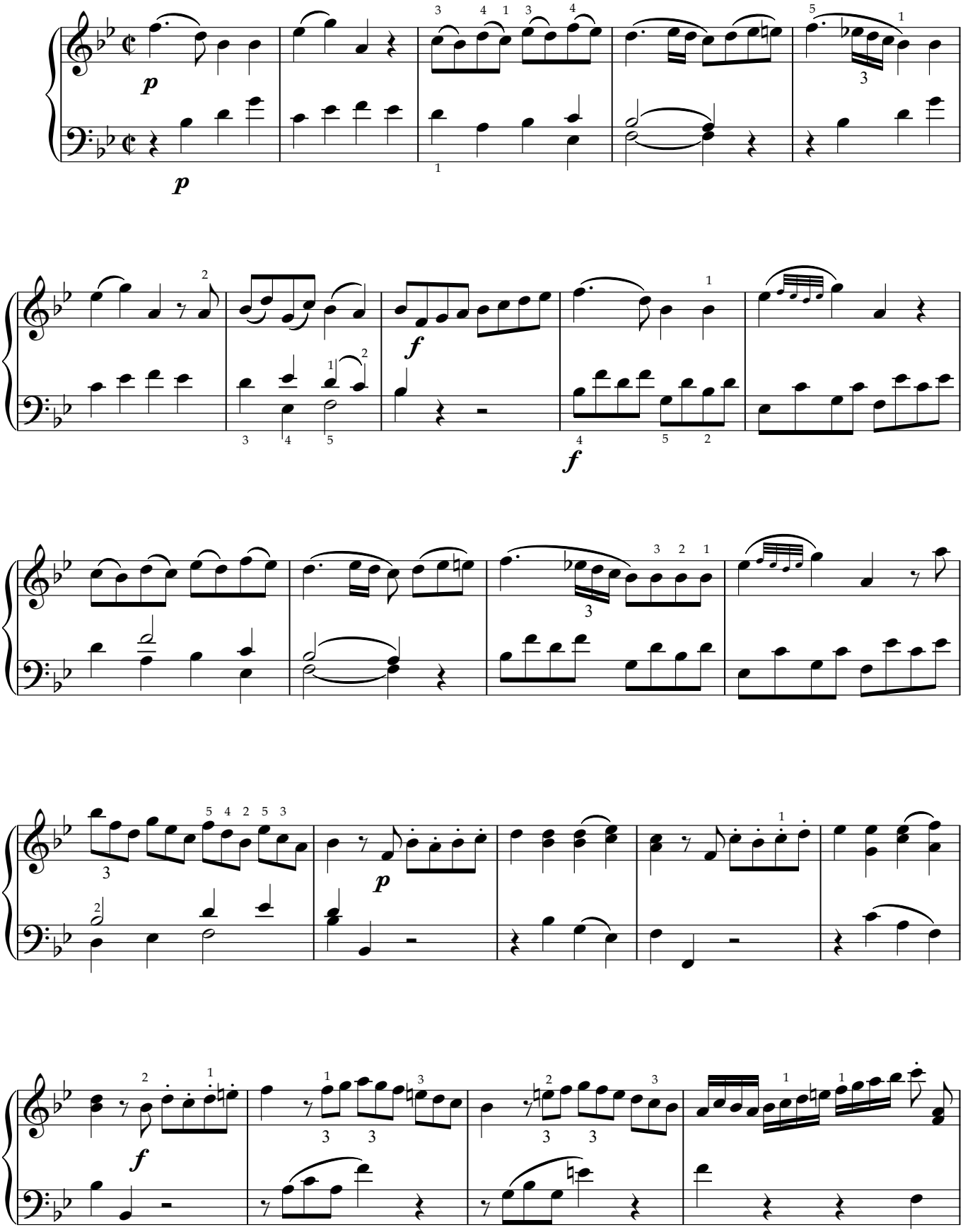

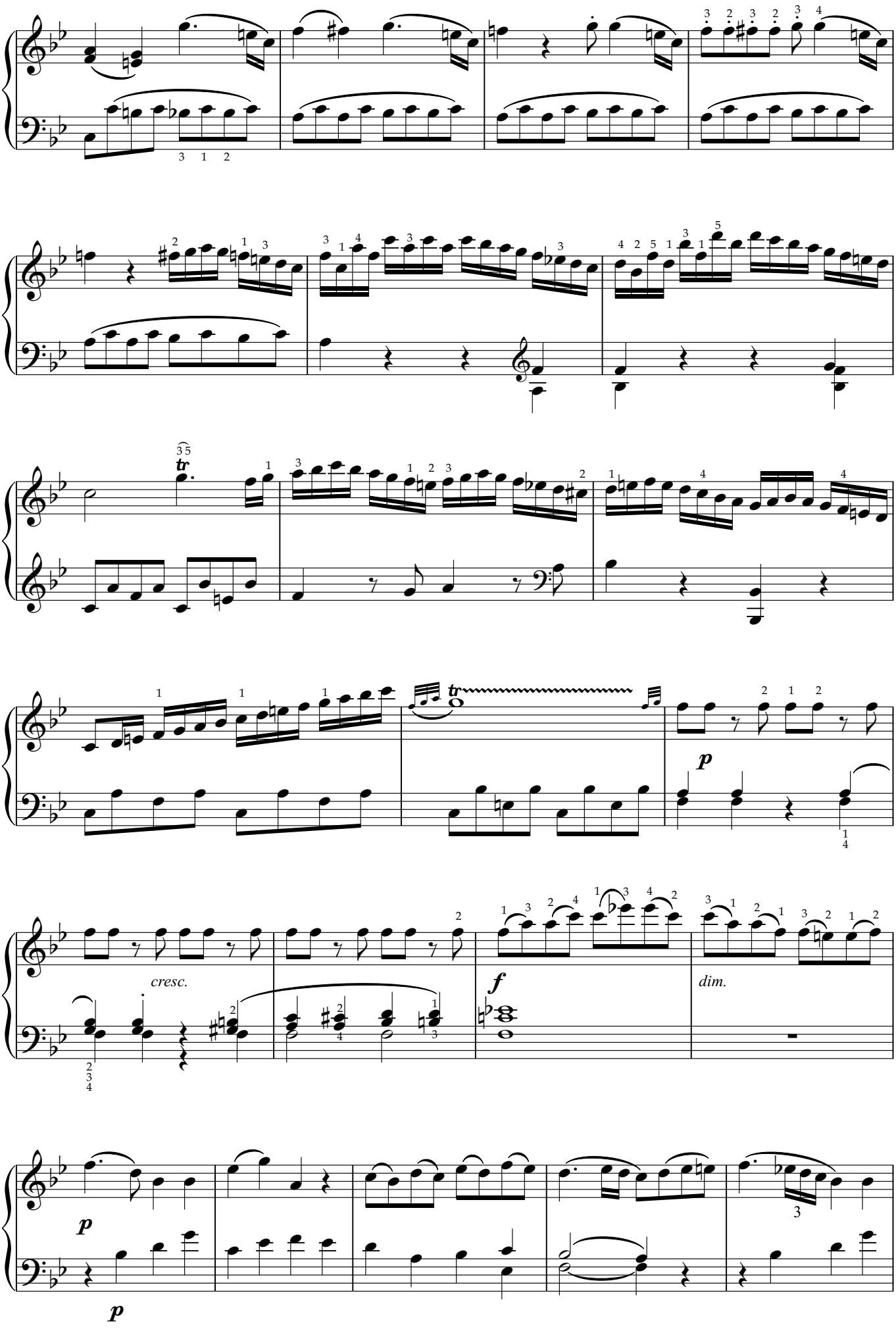
tr
p
cresc.
f
dim.
p
p

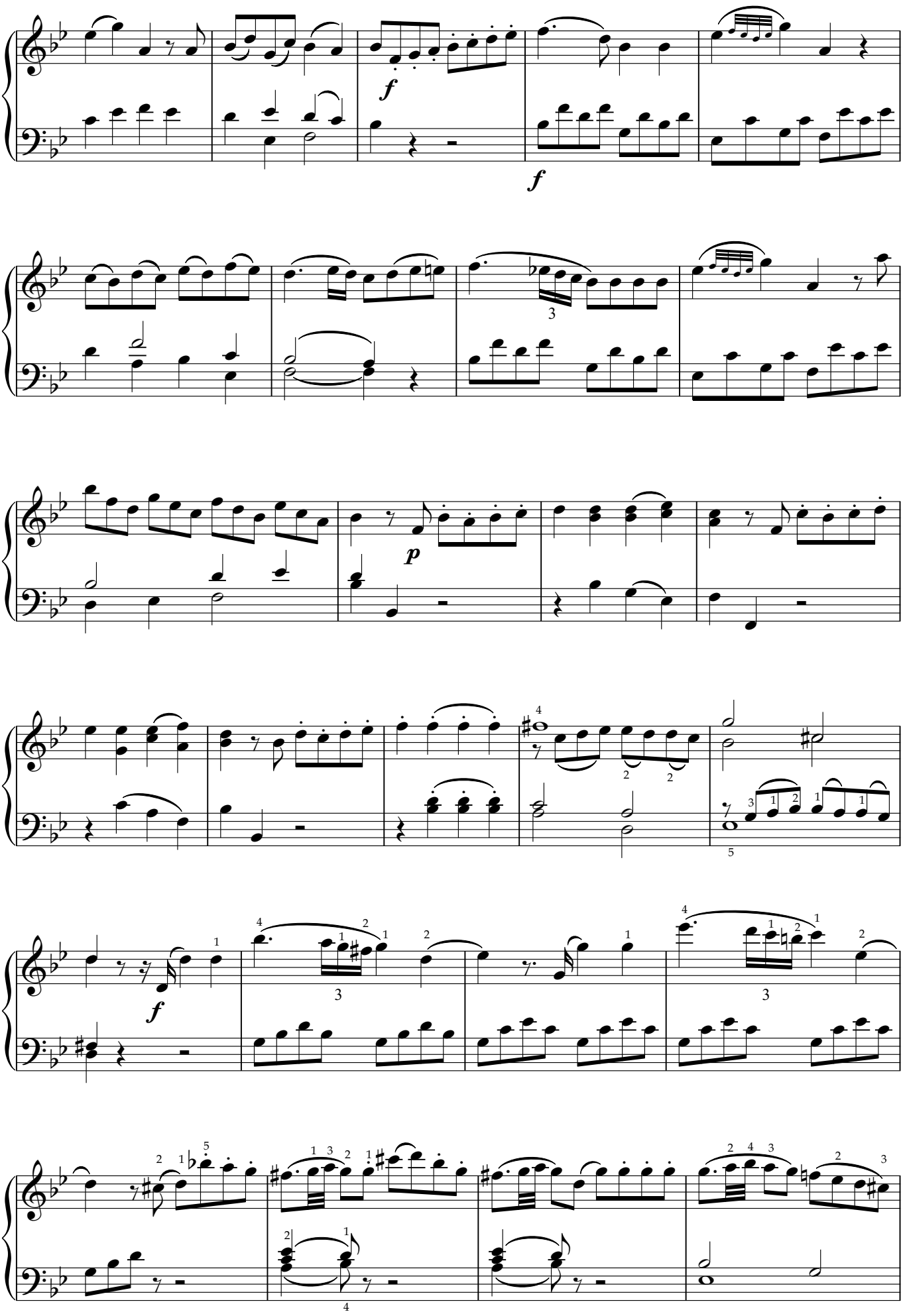
f
f
p
f

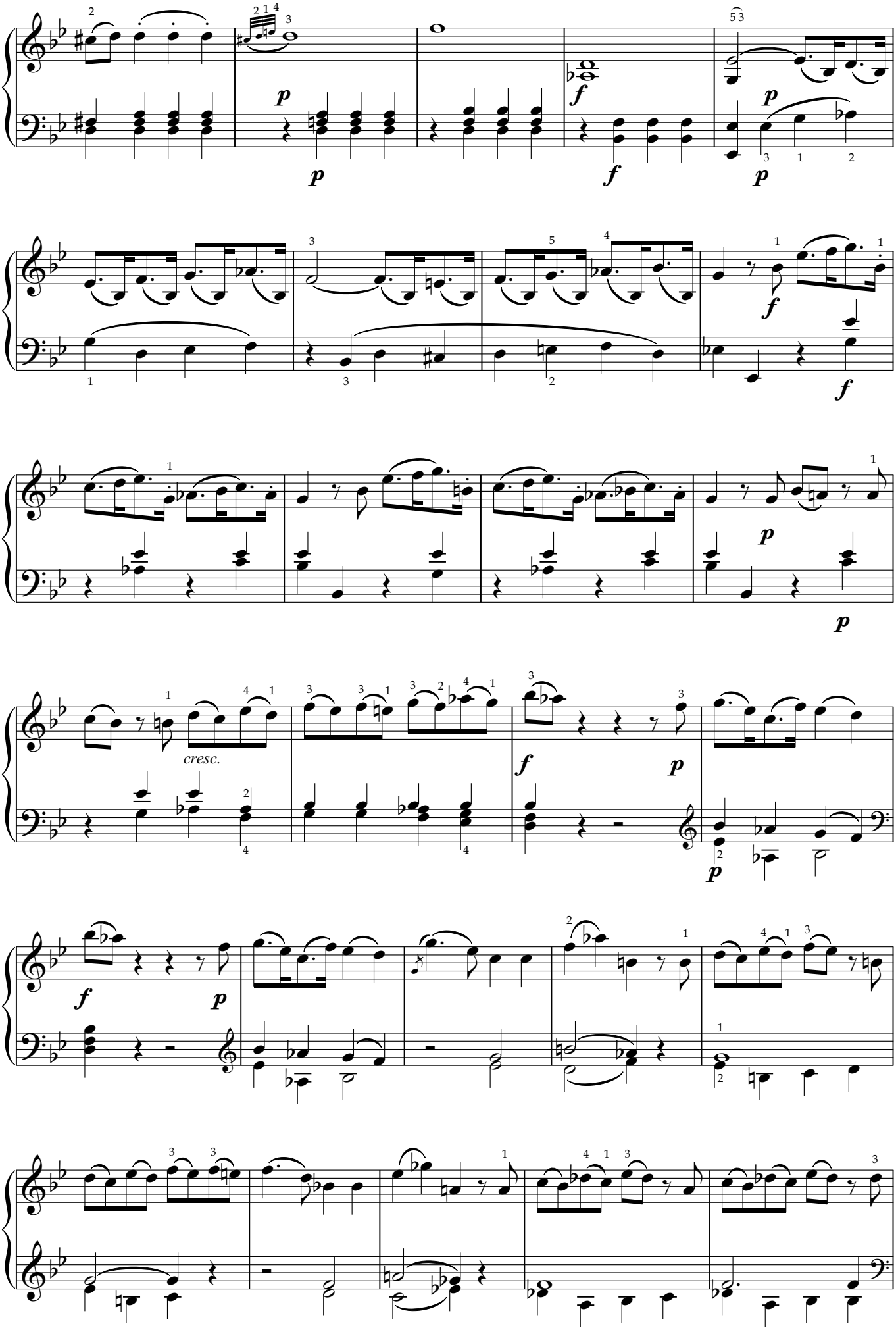
p
f
p
f
p
f
p
cresc.
f
p
f
p
p

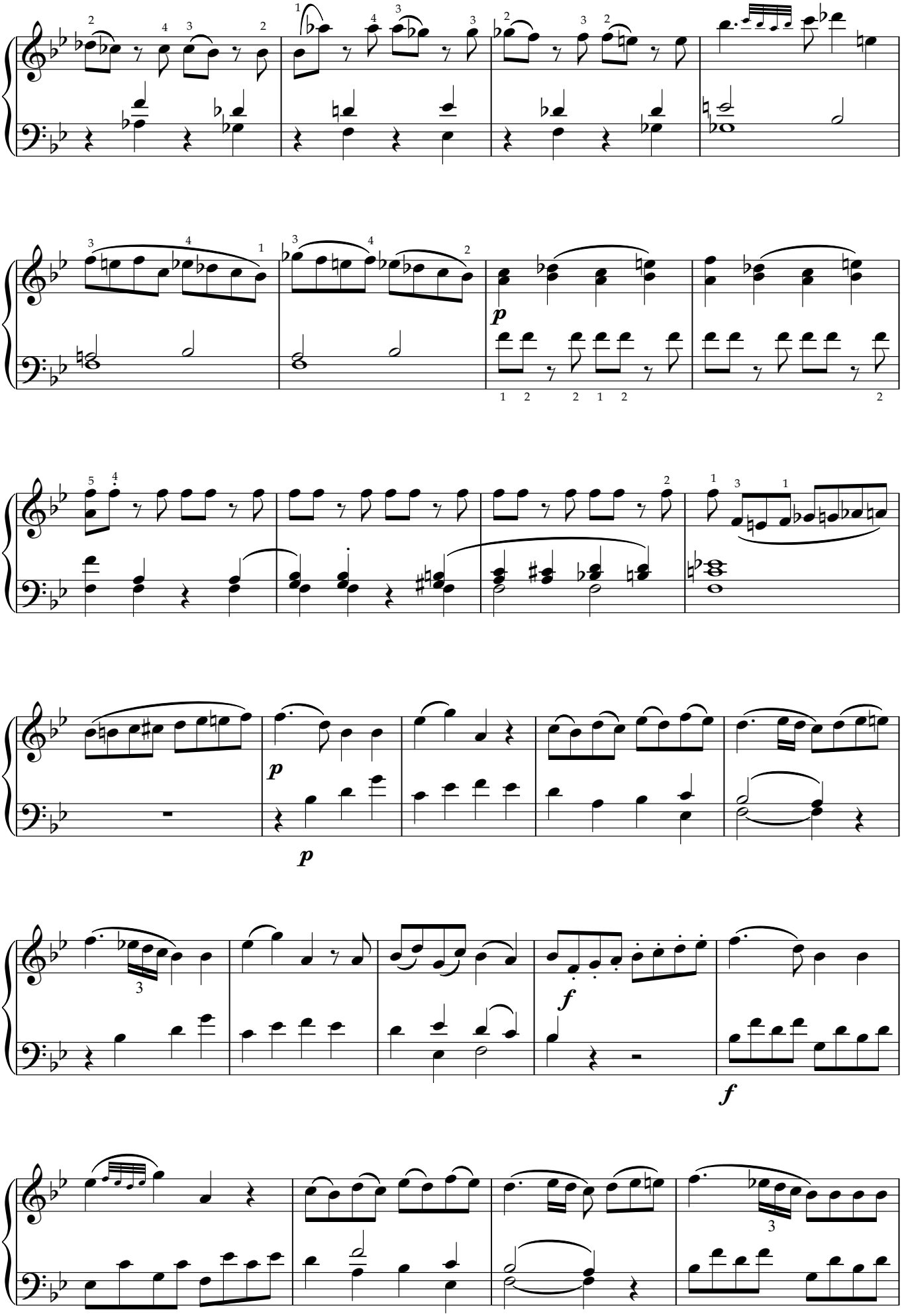
p
p
p
f
f

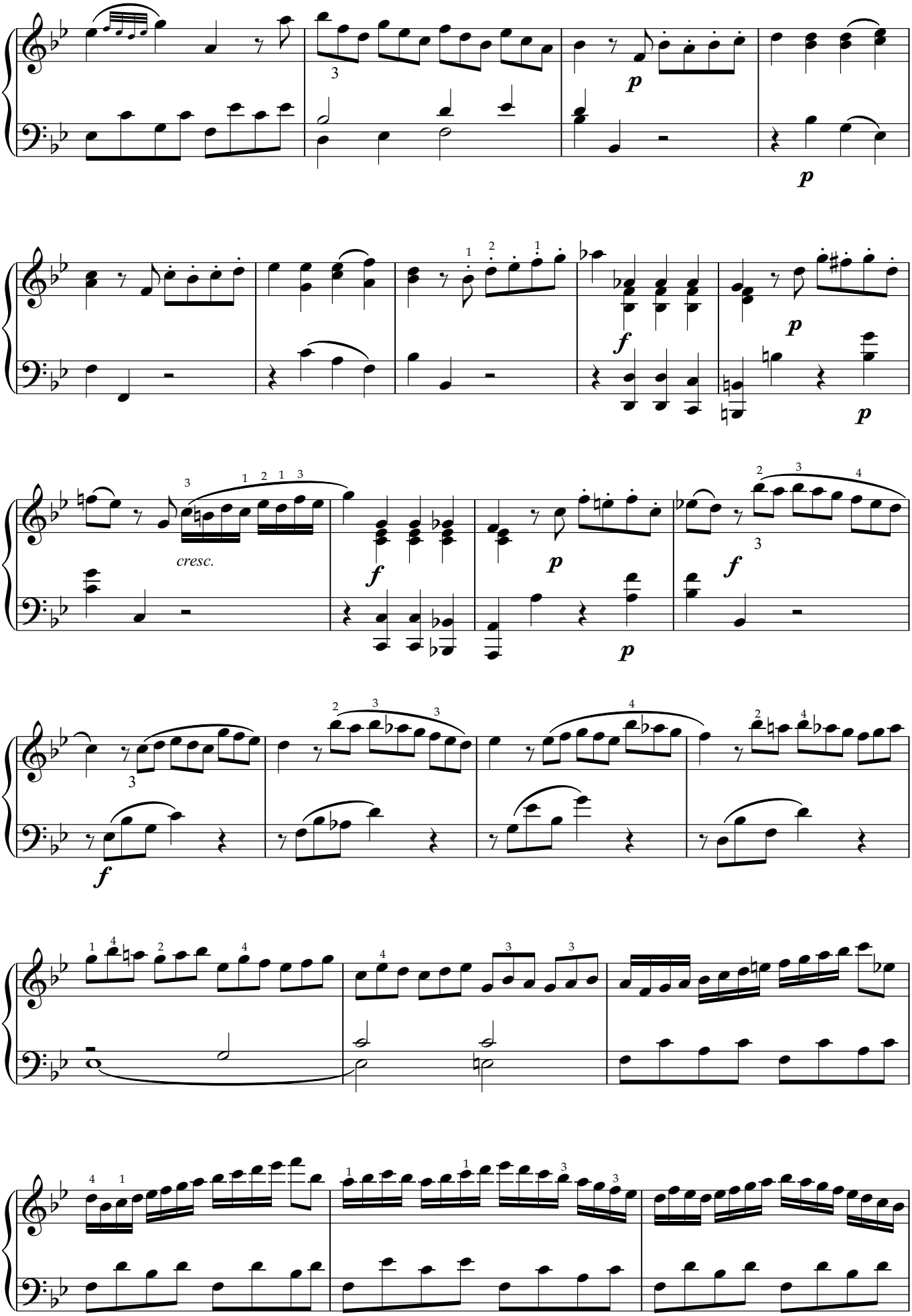
p
p
f
p
p
cresc.
f
p
p
f
f

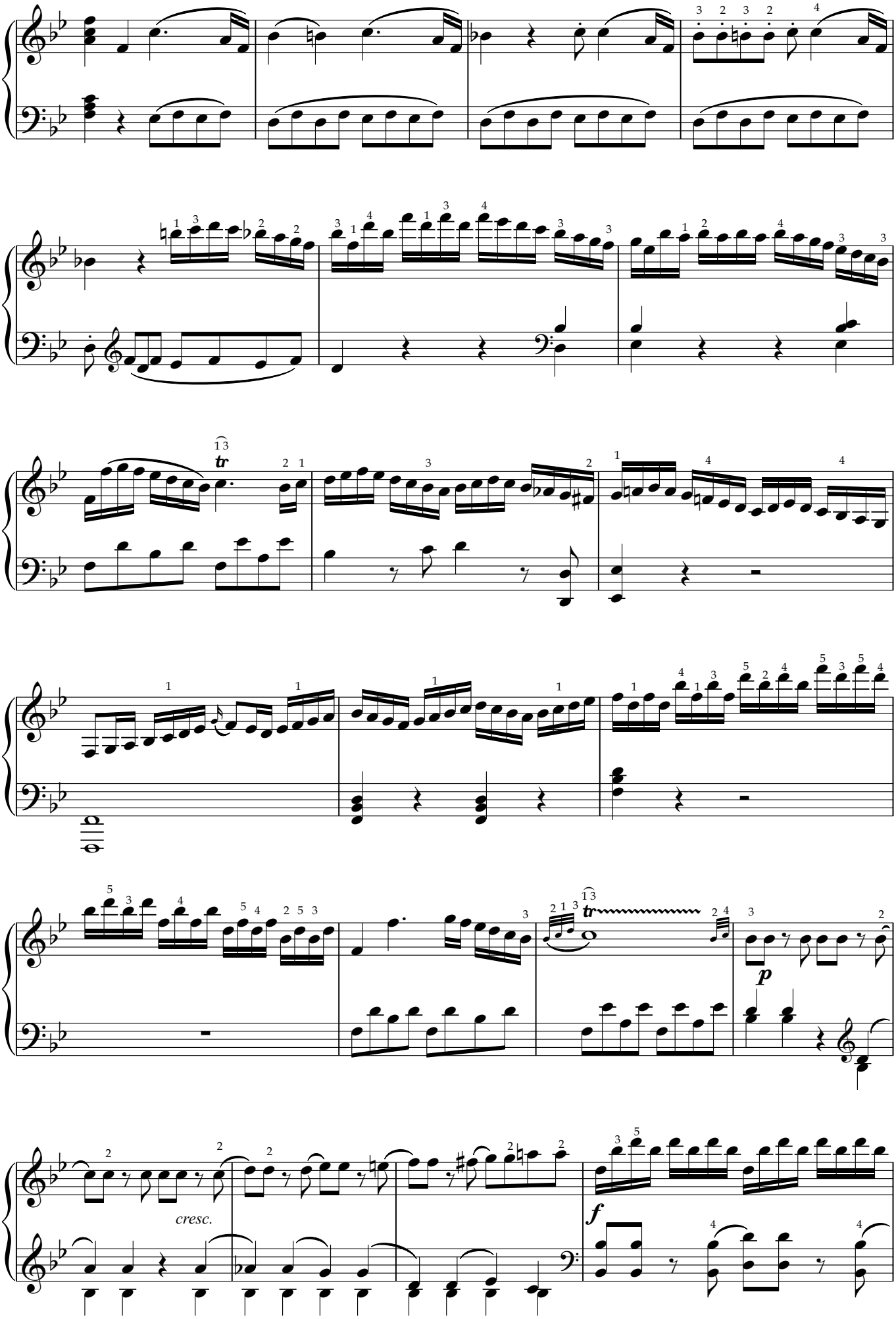
tr
tr
p
cresc.
f

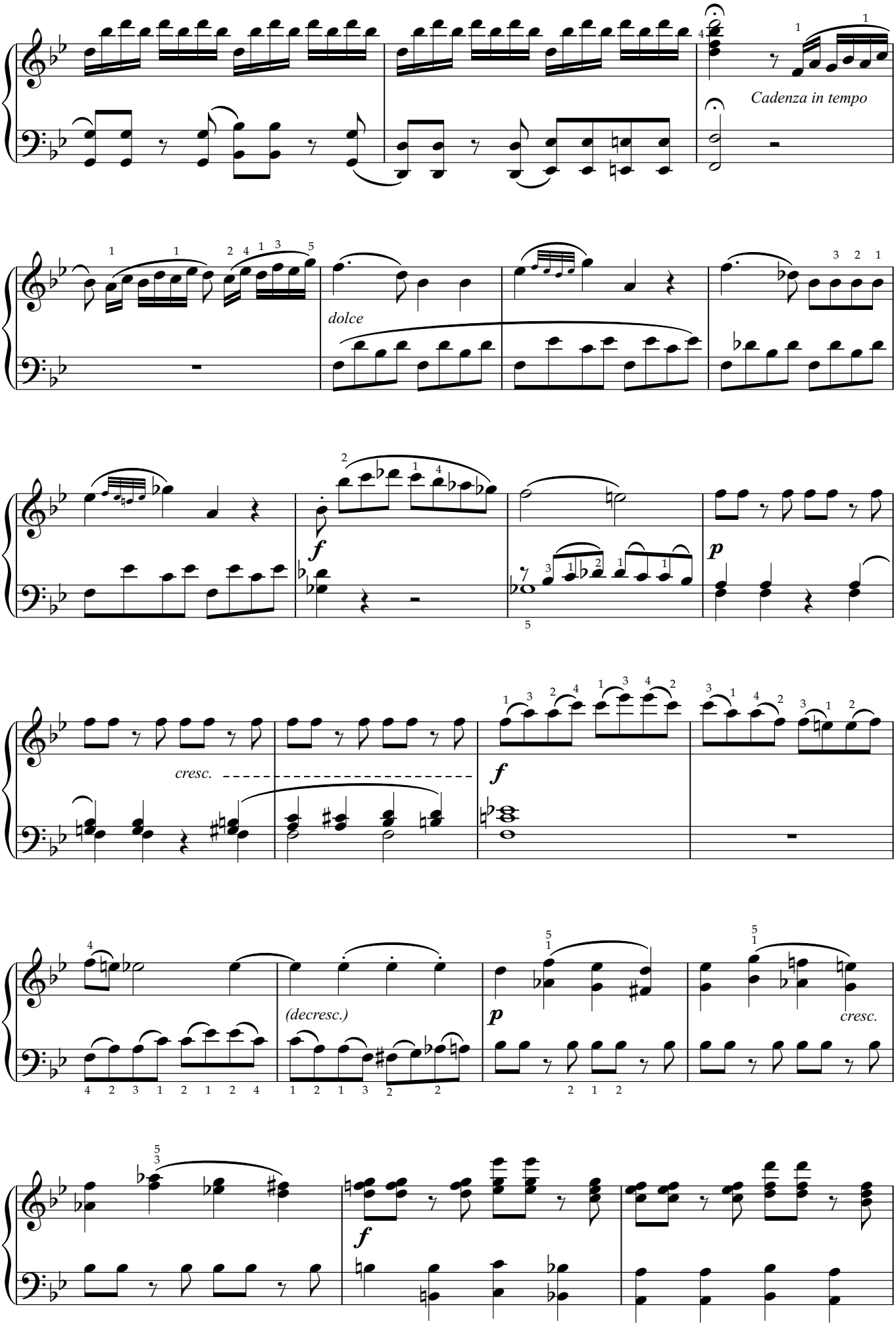
Cadenza in tempo
dolce
f
p
cresc.
f
p
(decresc.)
cresc.
f

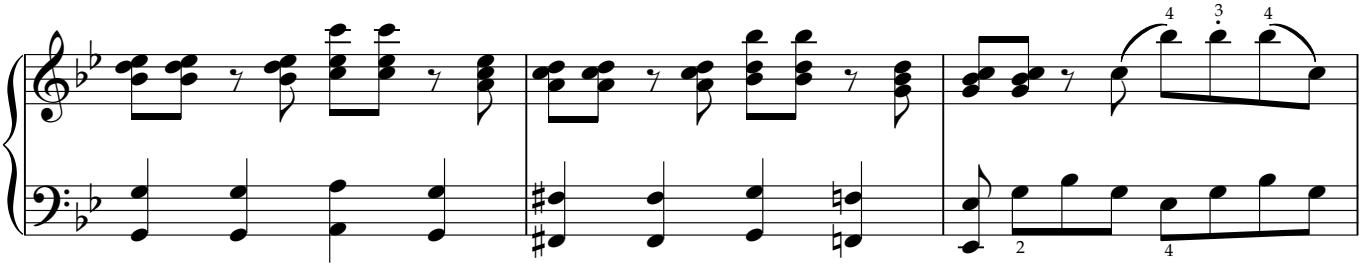

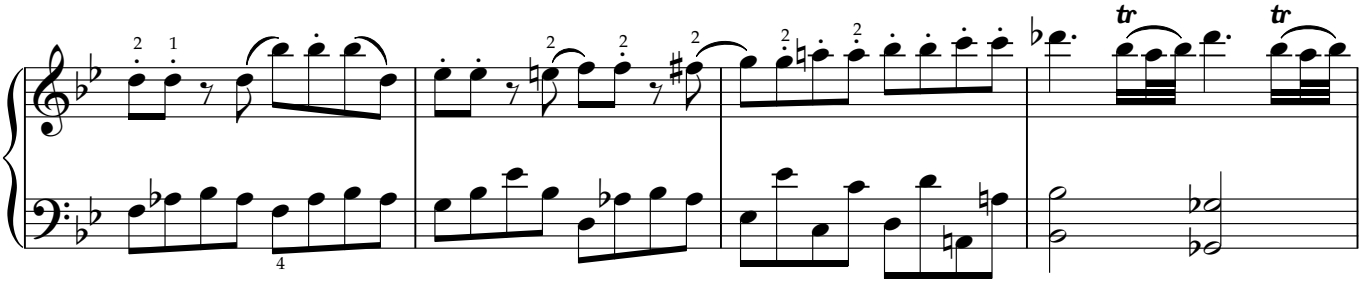
tr
tr

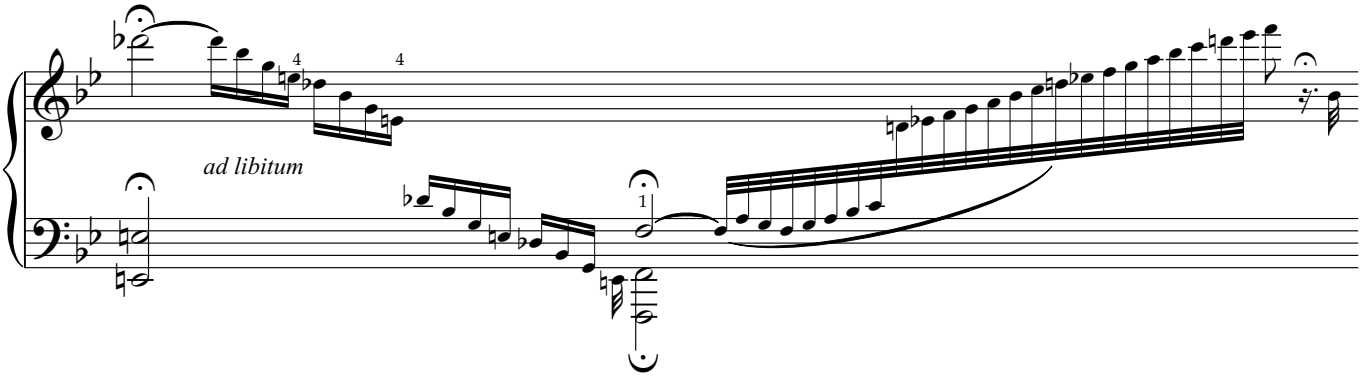
ad libitum

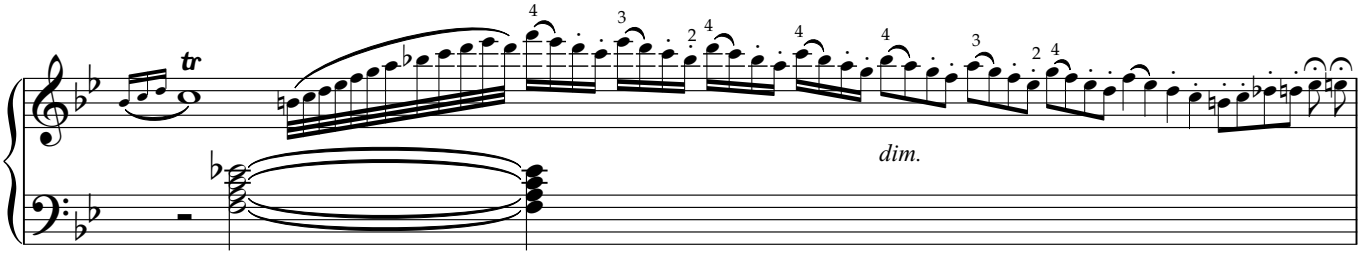
tr
dim.

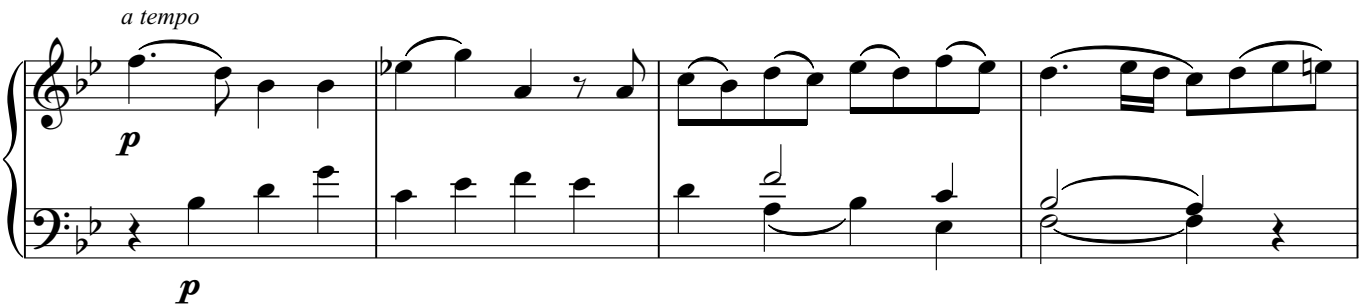
a tempo
p
p

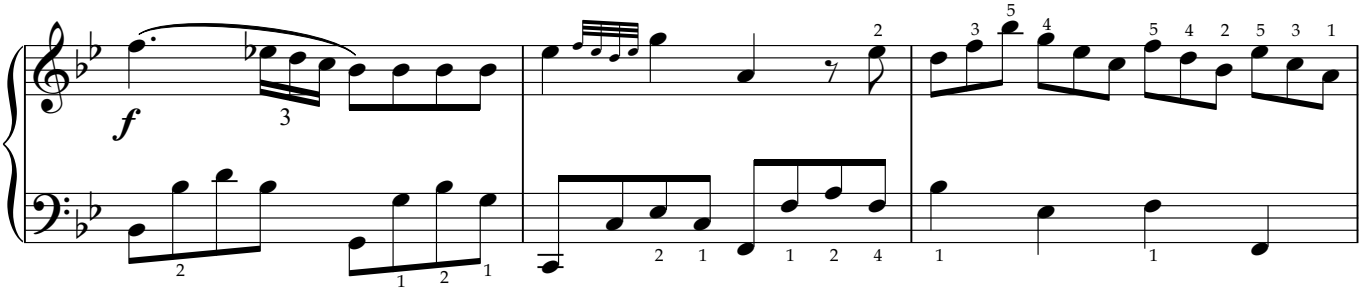
f

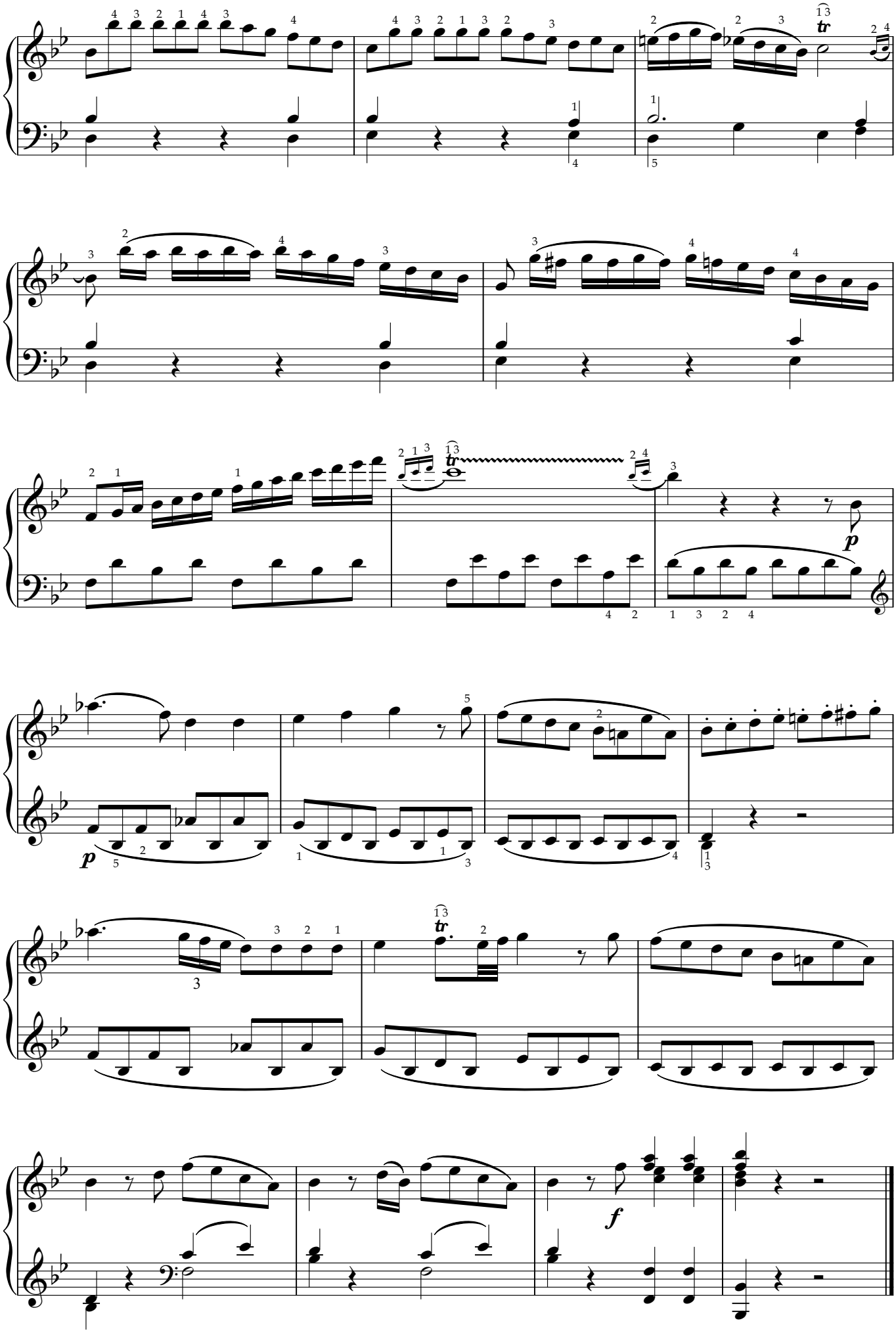
tr
p
p
tr
f

土耳其进行曲

W.A.莫扎特

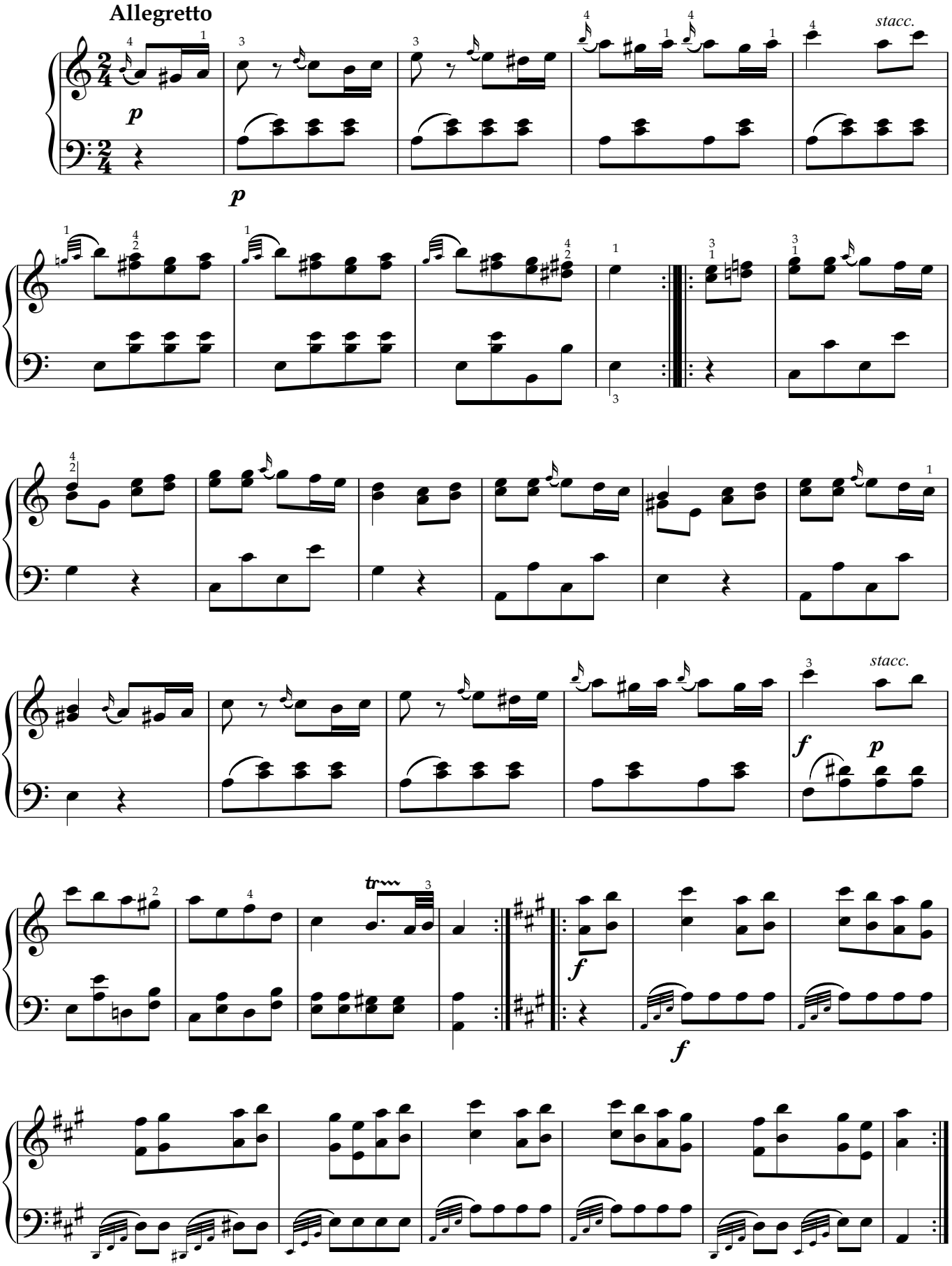

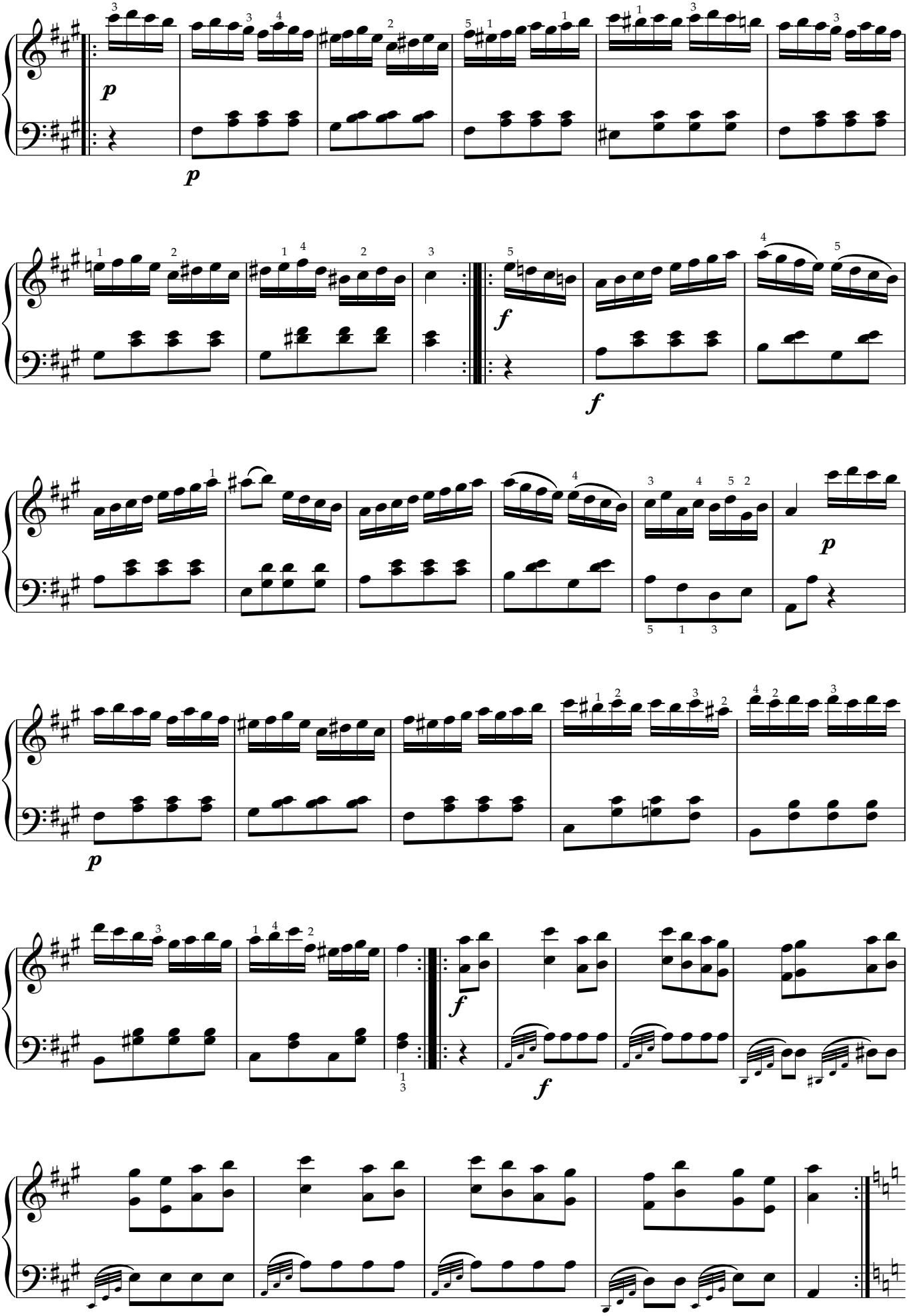
p
p
f
f
p
p
f
f

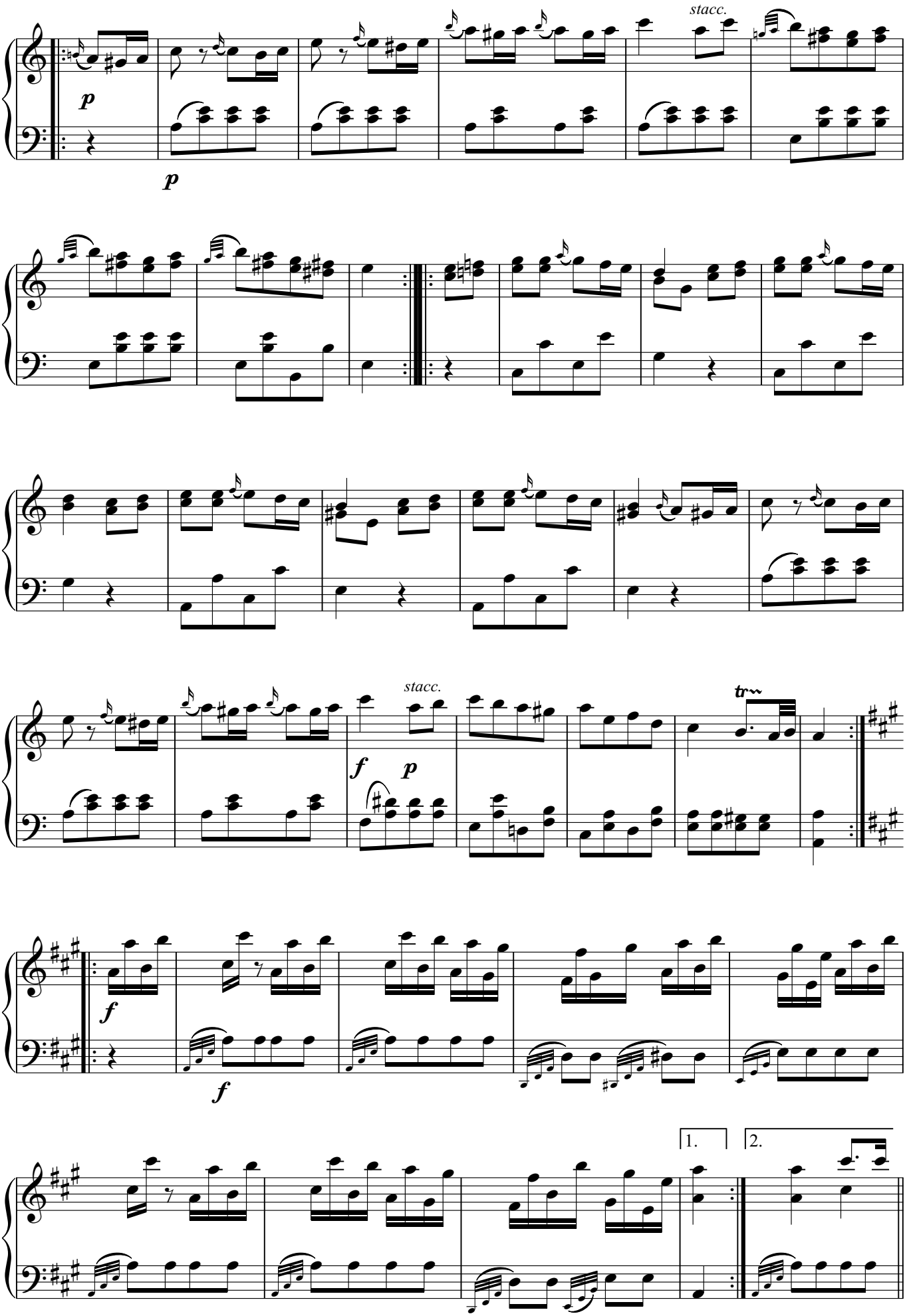
stacc.
p
p
stacc.
f
p
tr
f
f
1.
2.

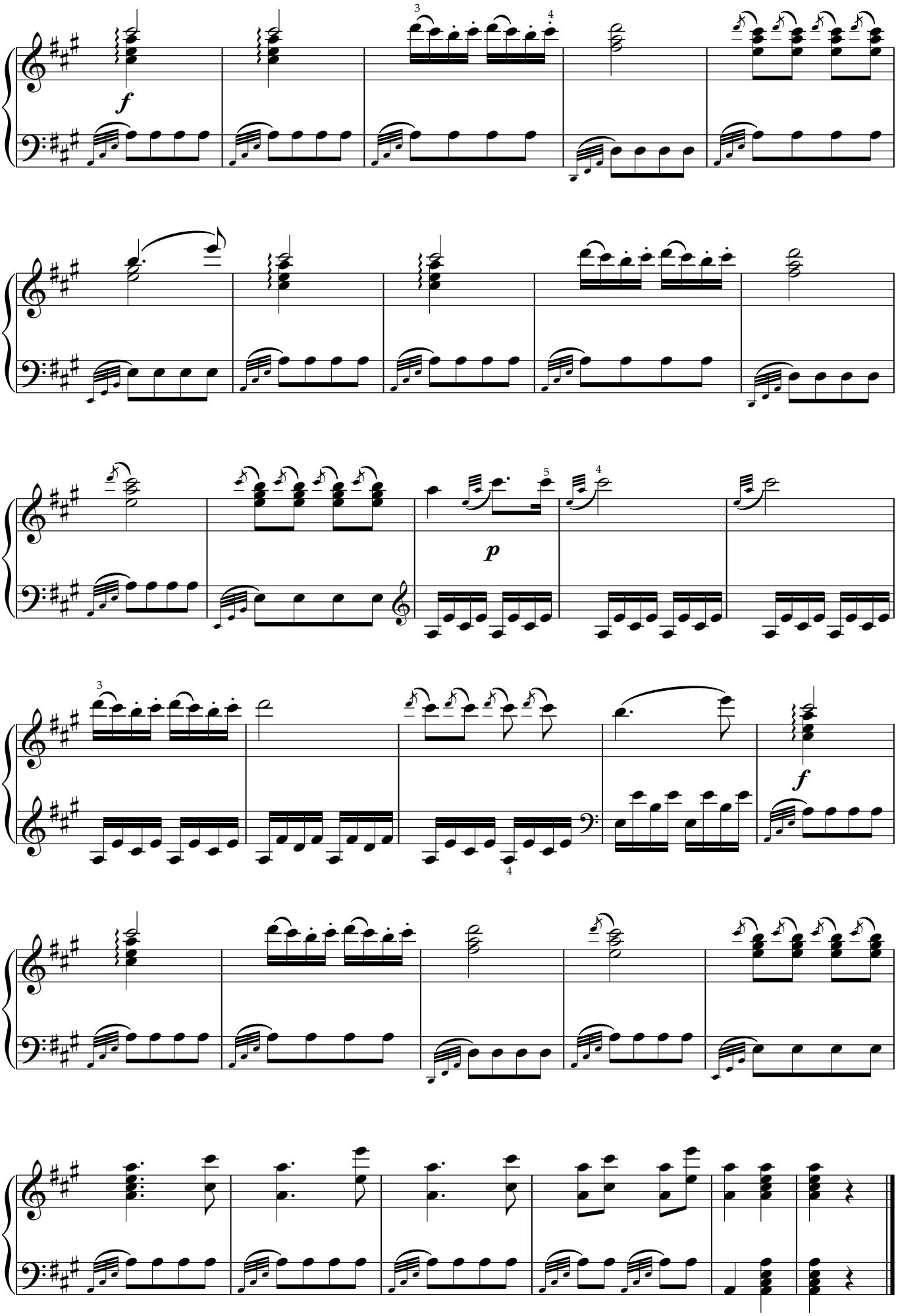
f
p
f

小星星变奏曲

W.A.莫扎特

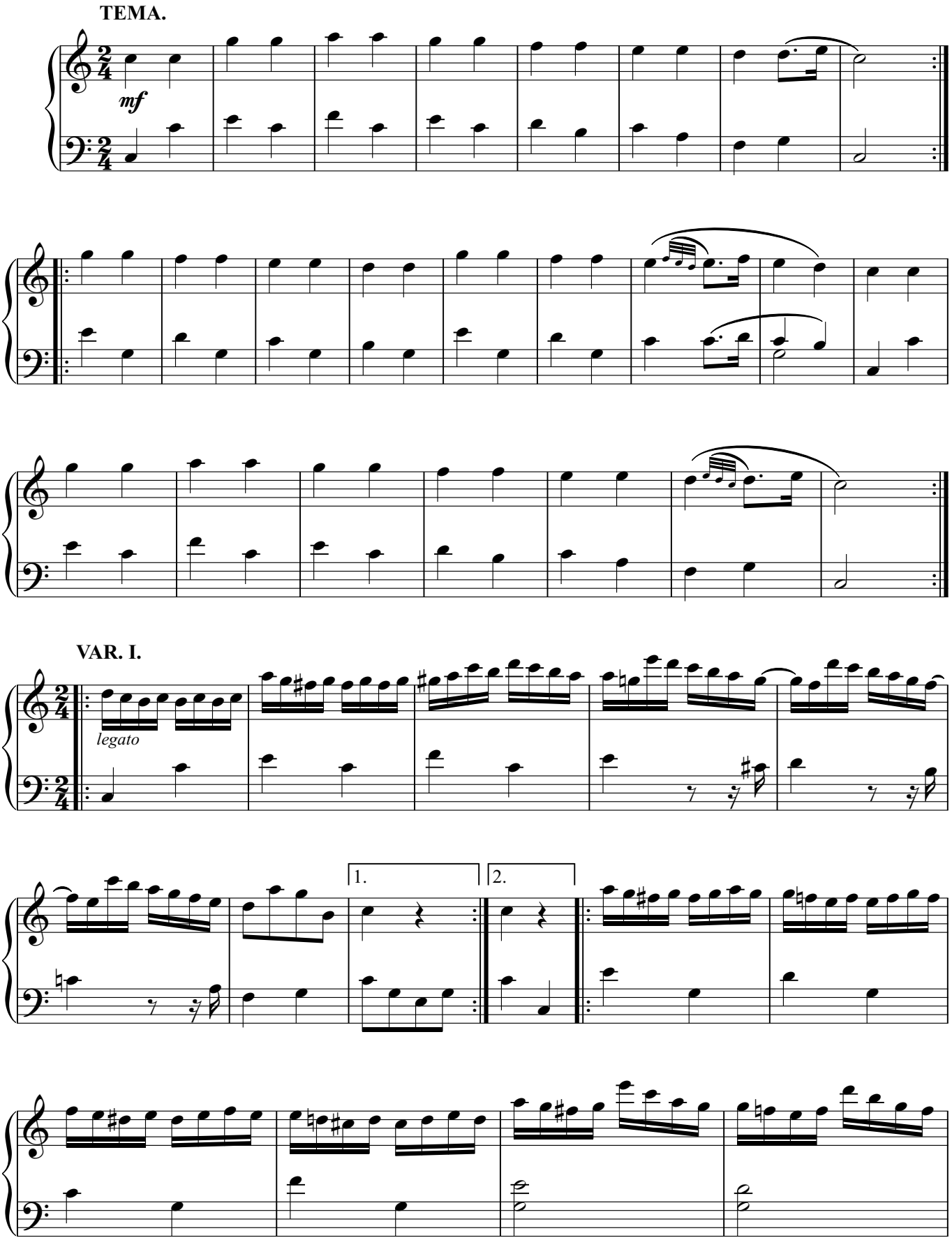

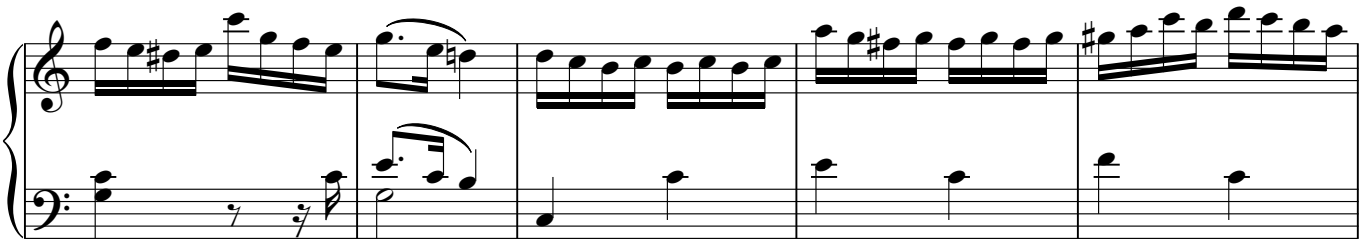

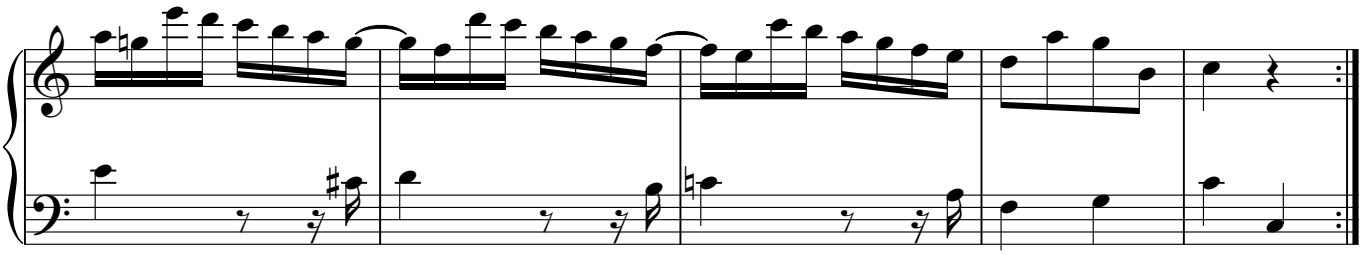

VAR. II.

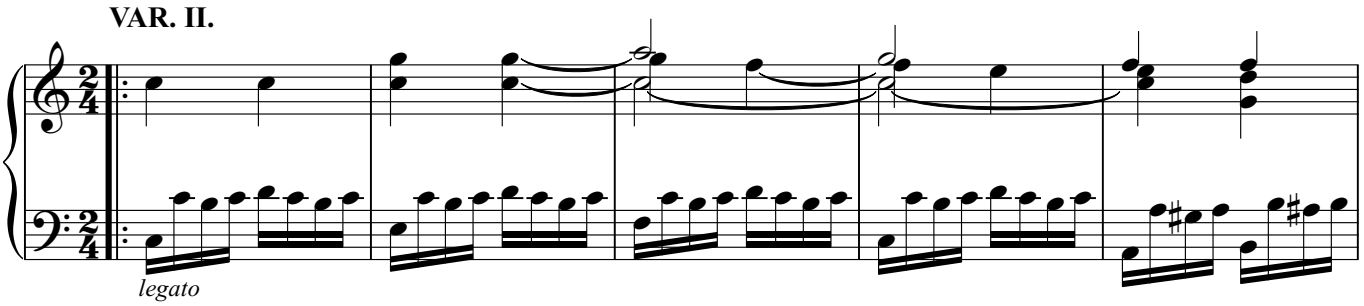

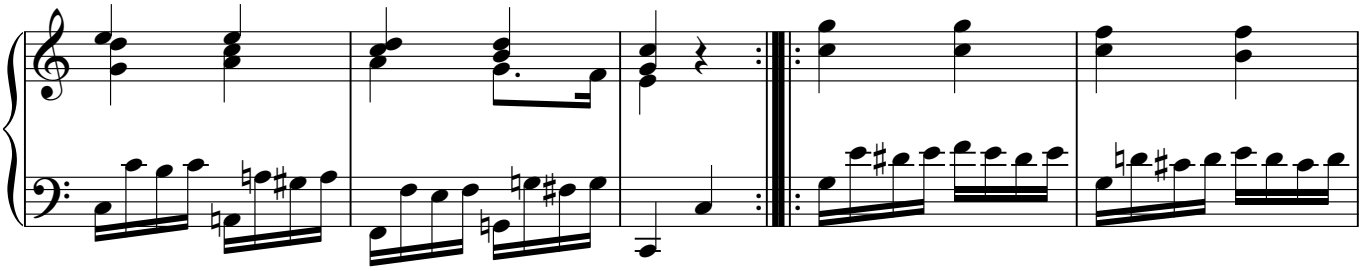

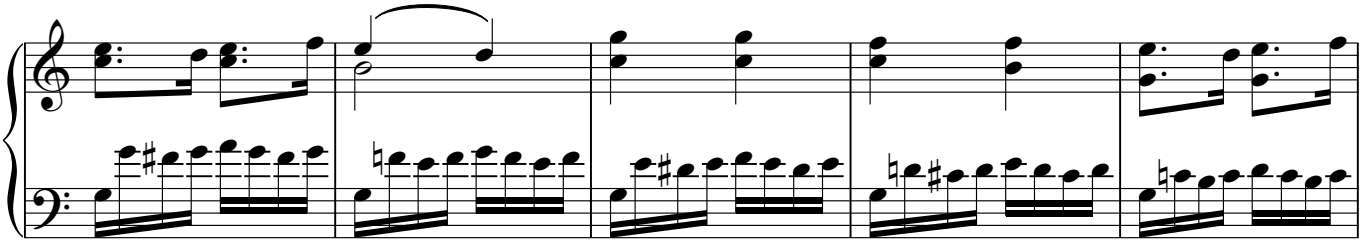

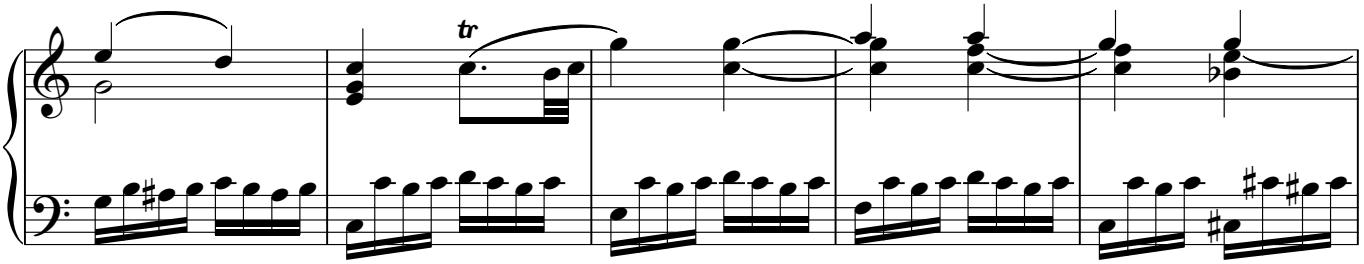

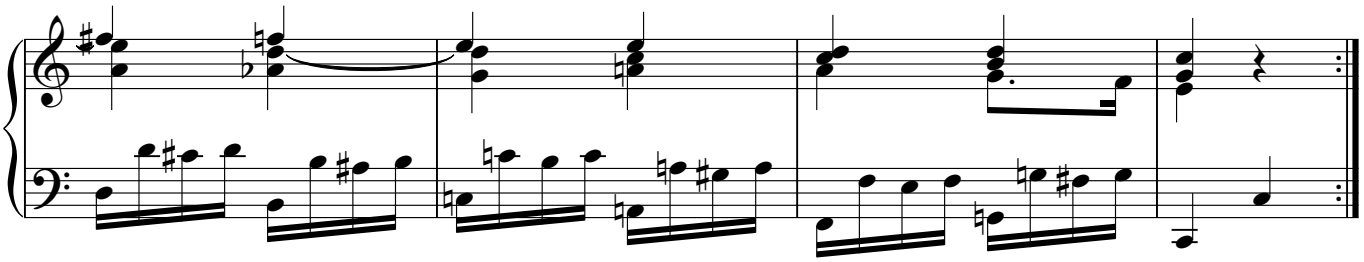

VAR. III.

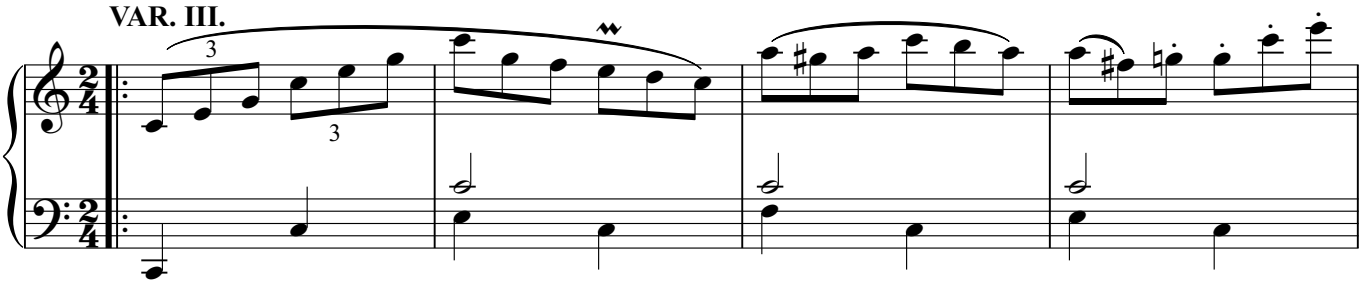

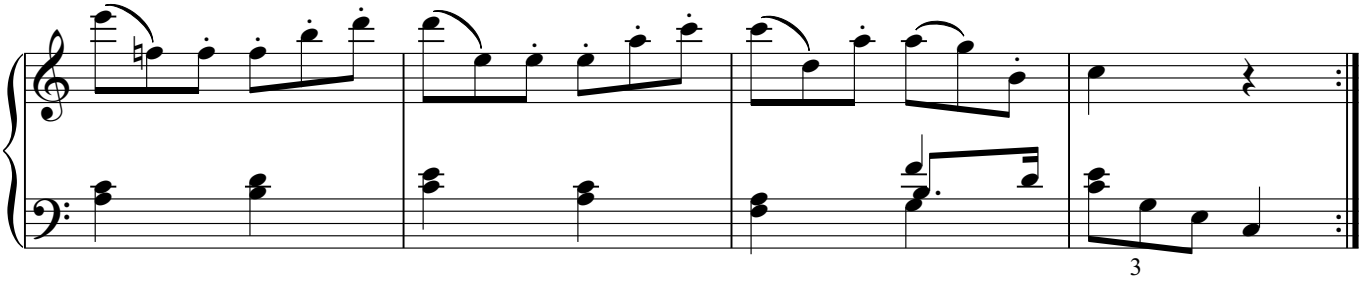

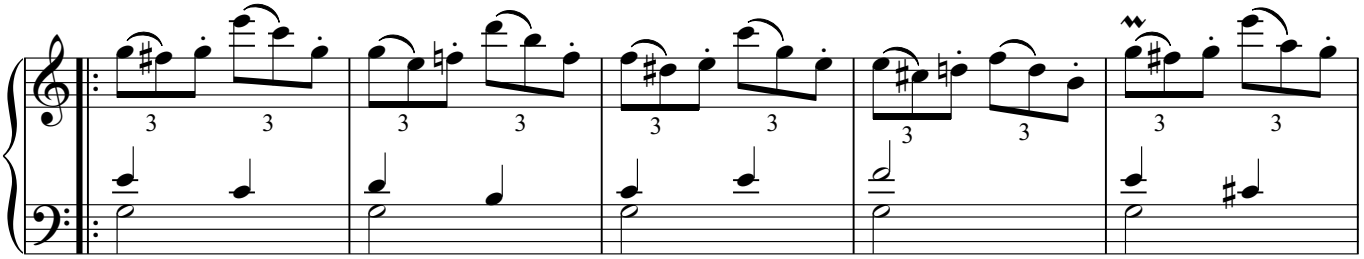

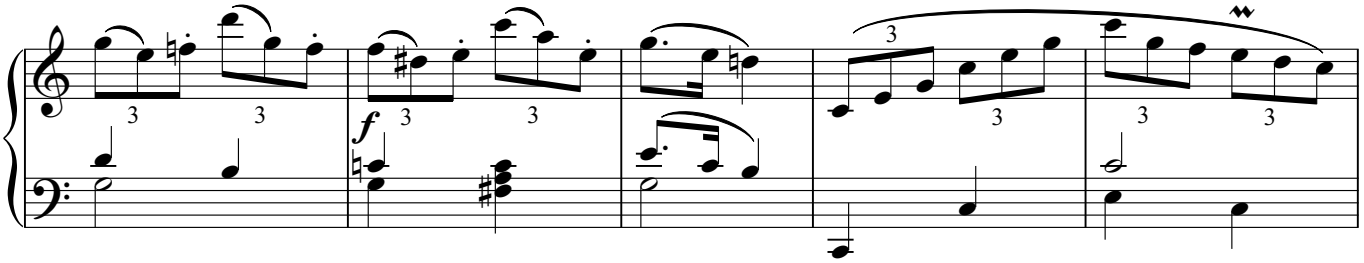

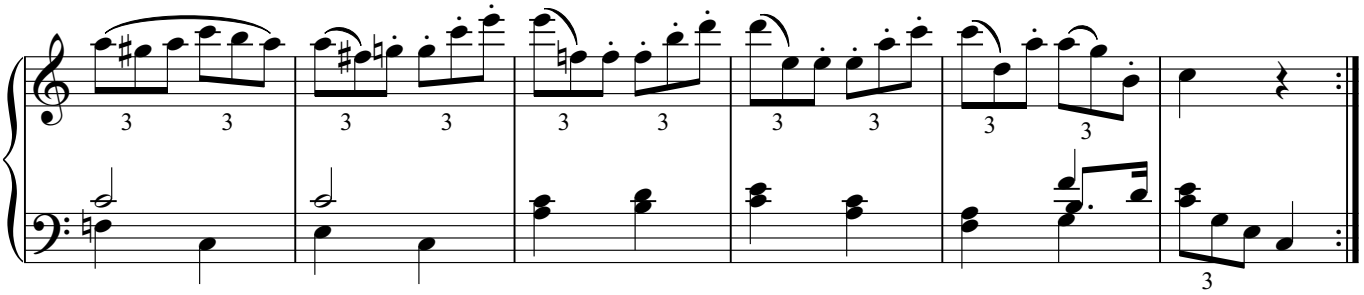

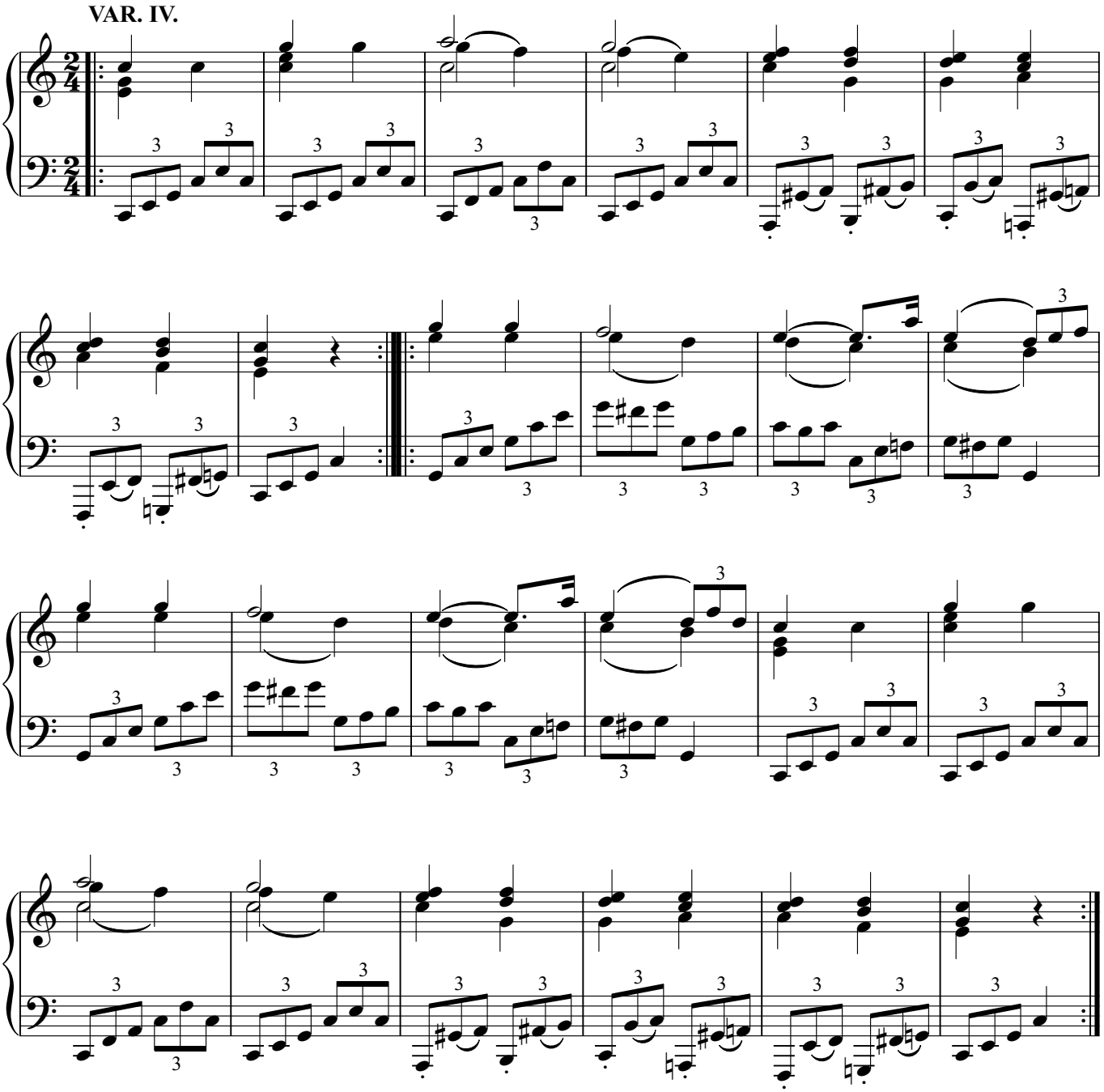
VAR. IV.

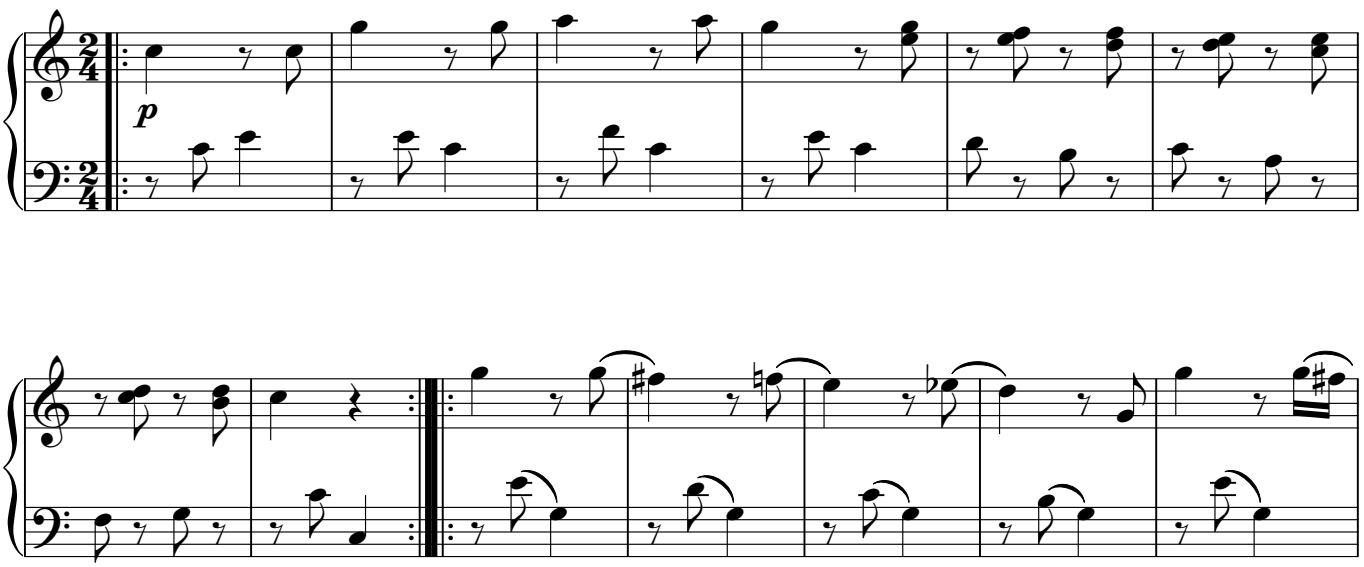
VAR. V.
p

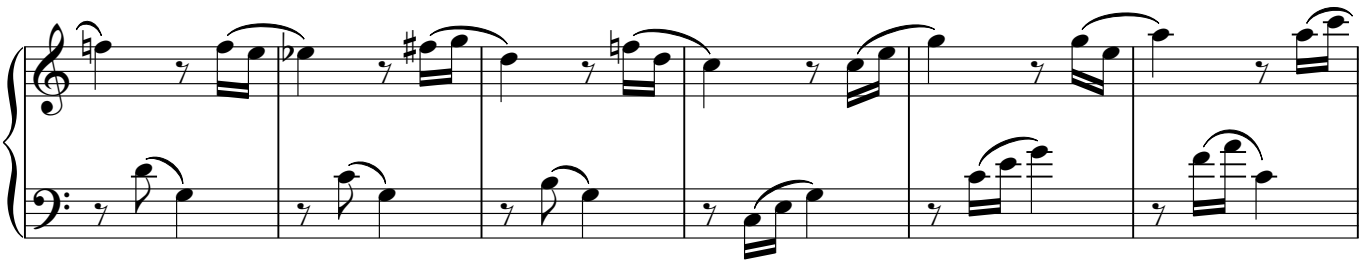

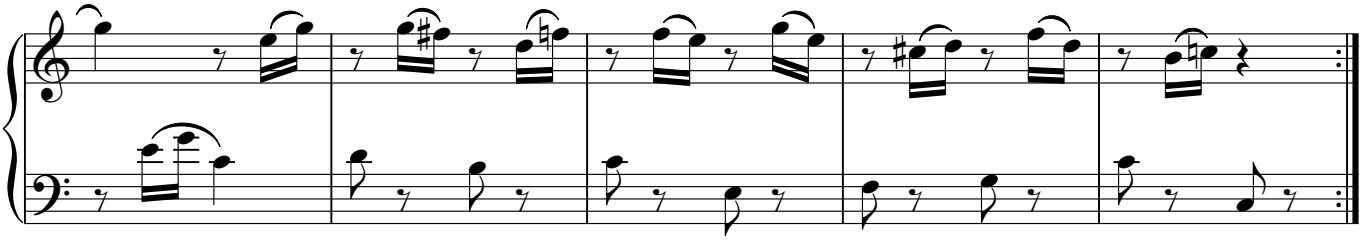

VAR. VI.

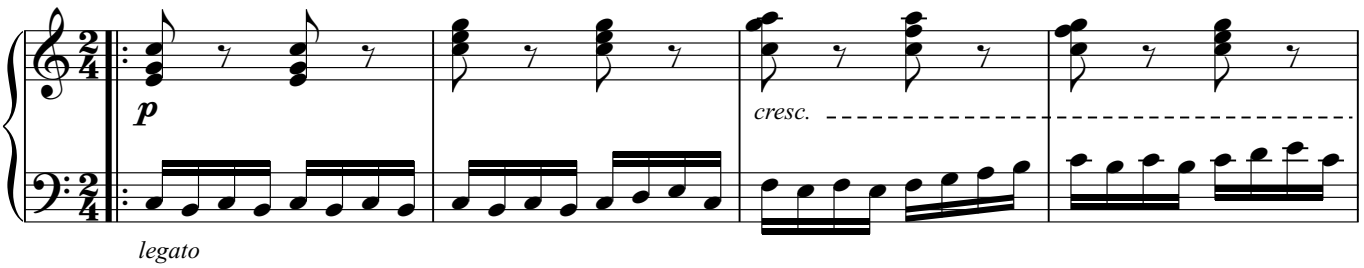

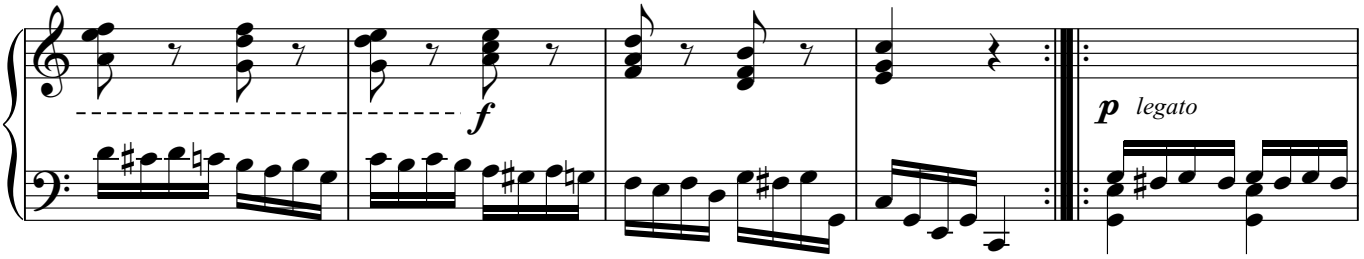

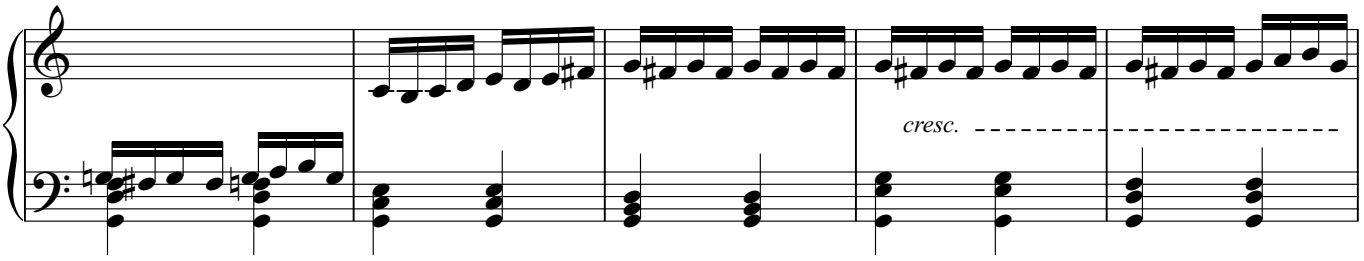

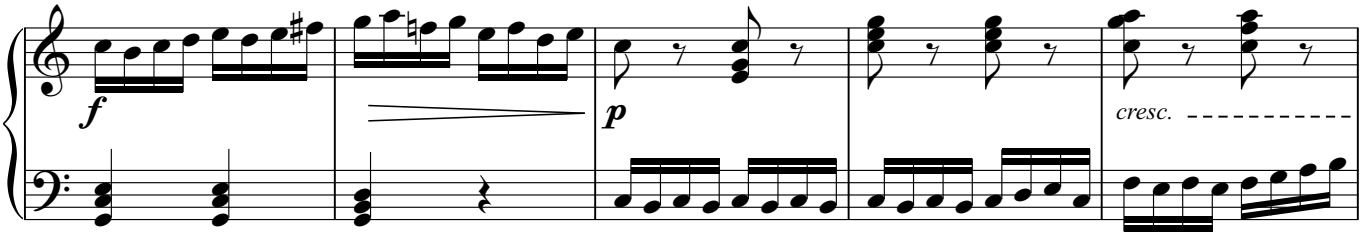

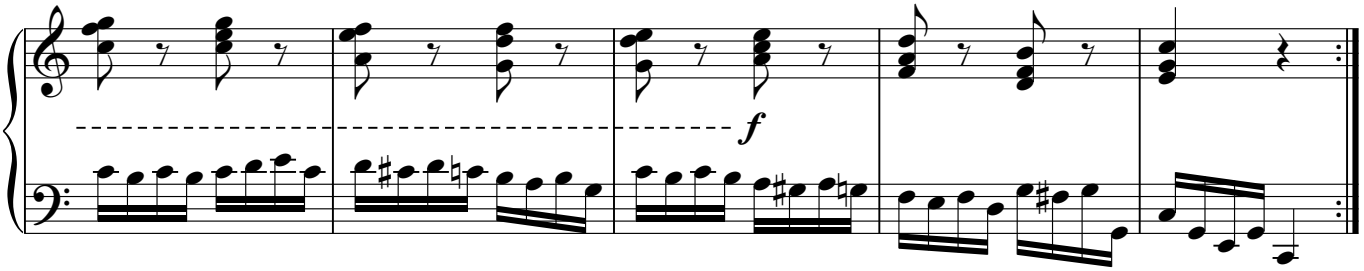

VAR. VII.

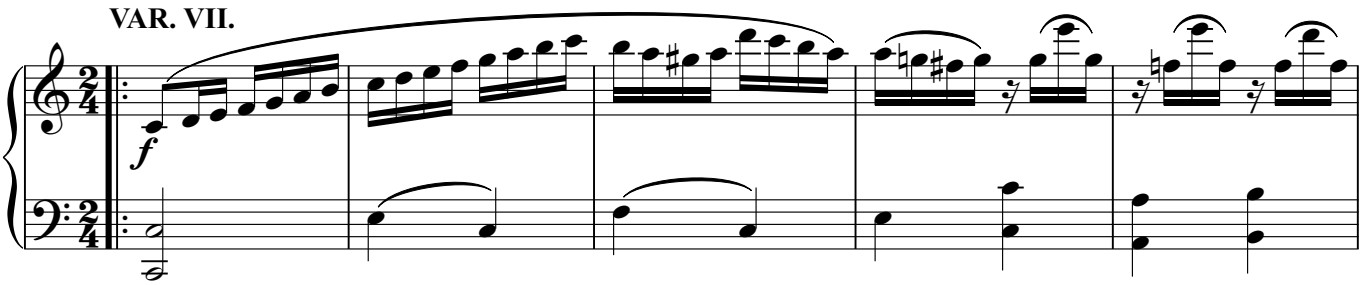

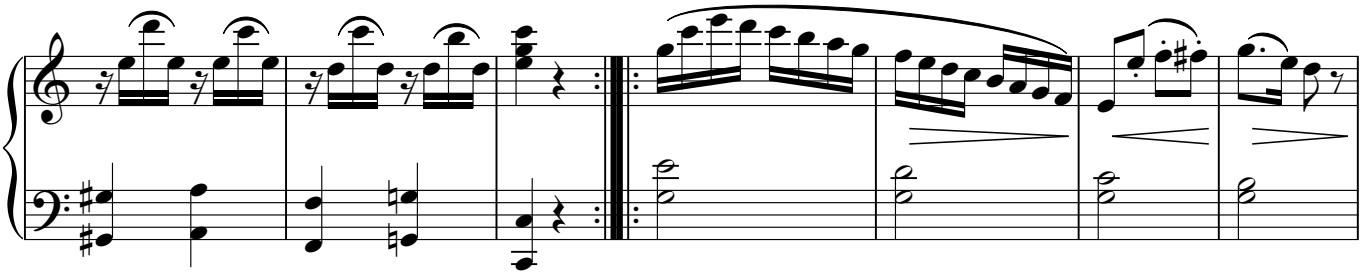

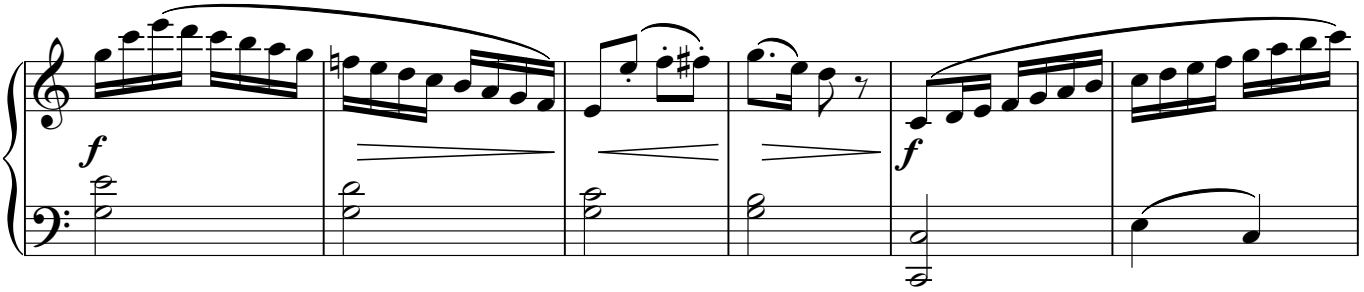

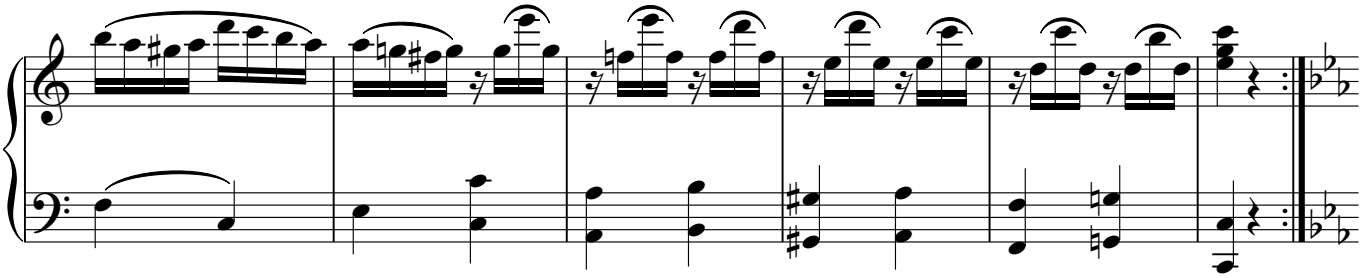

VAR. VIII.
Minore.

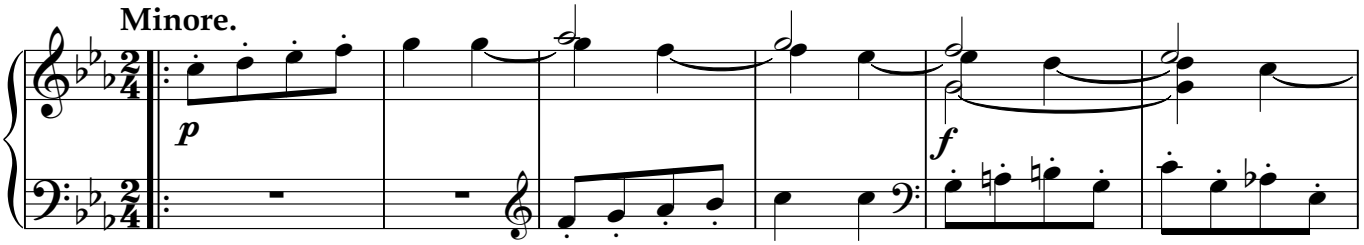

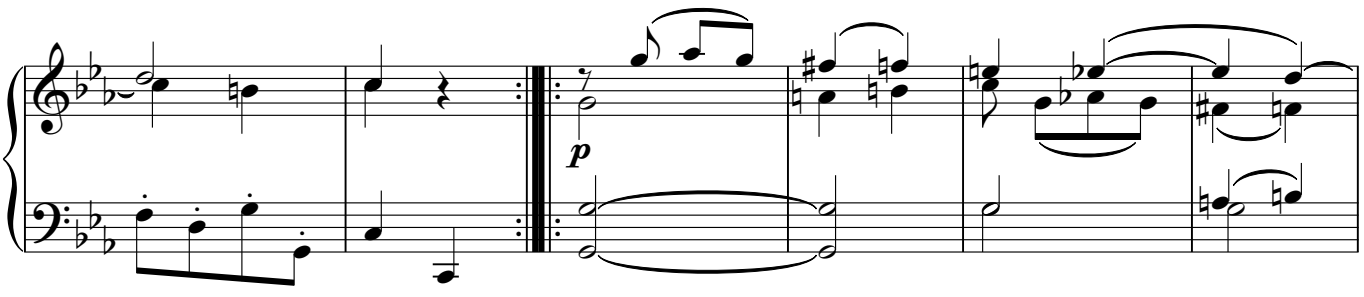

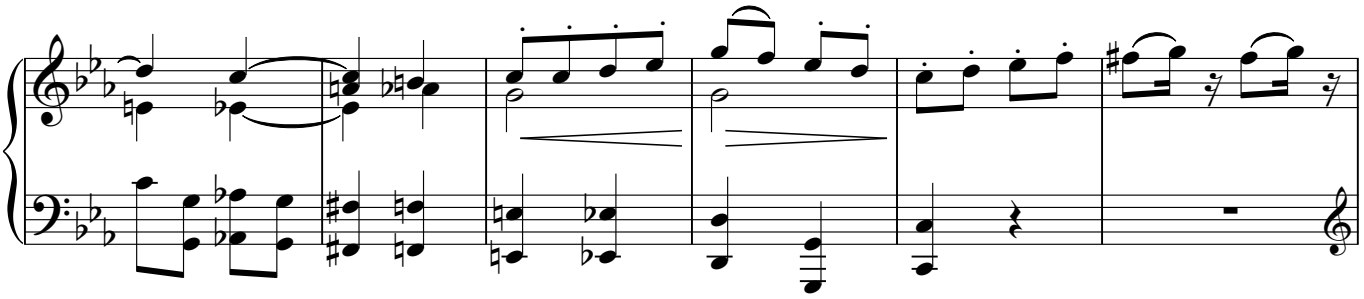

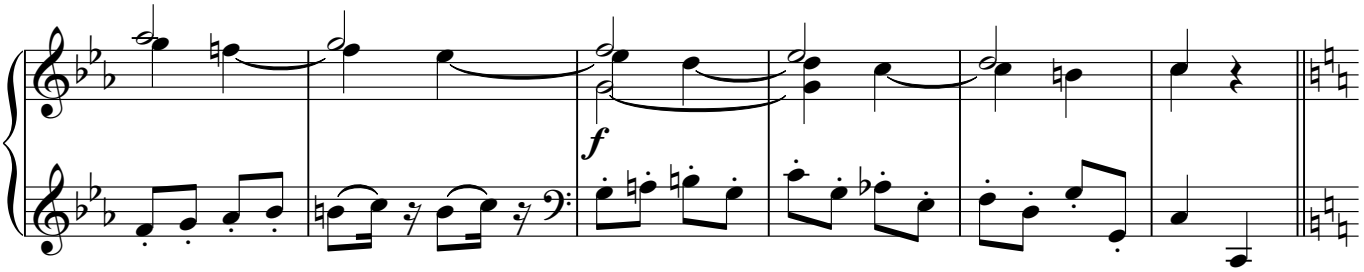

VAR. IX.
Muggiore.

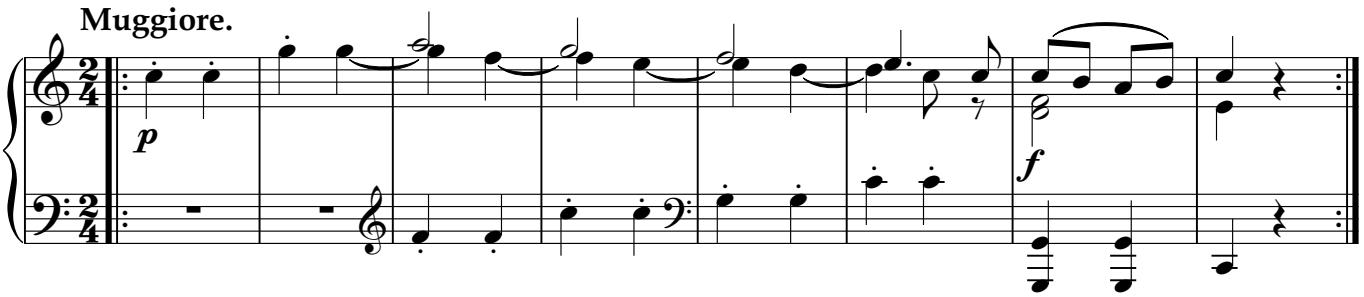

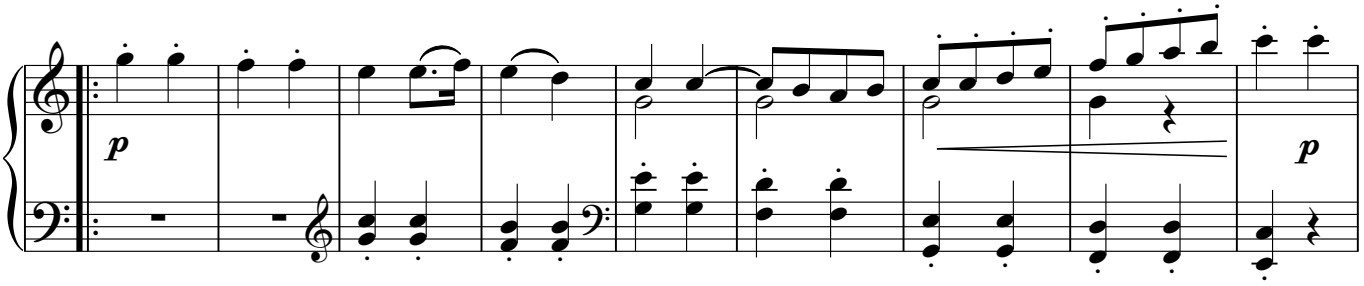

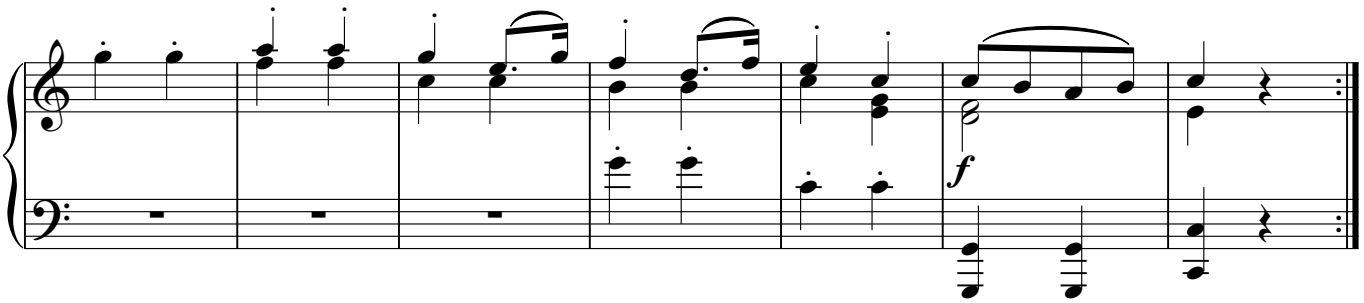

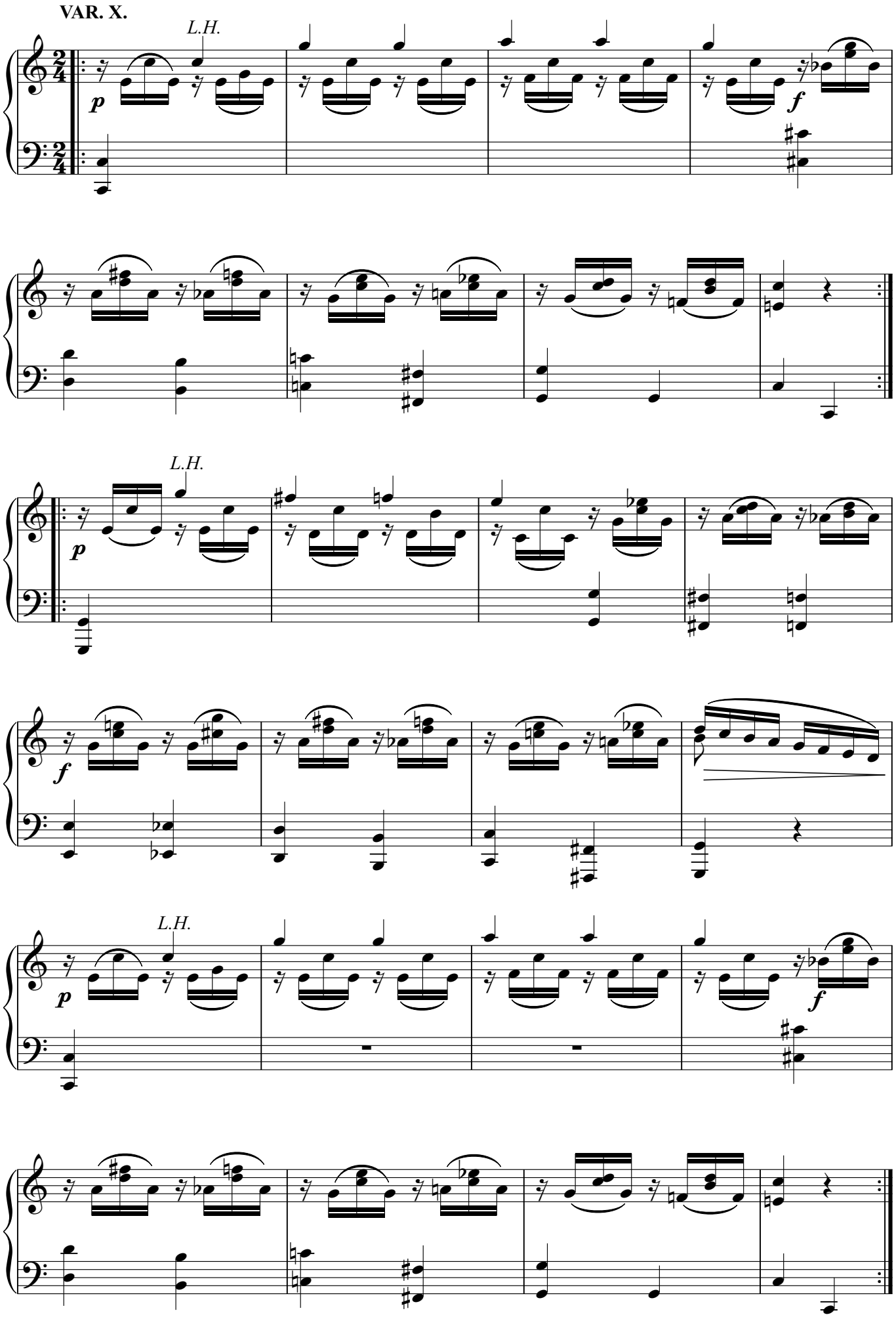
VAR. X.
L.H.
p
f
L.H.
p
f
L.H.
p
f

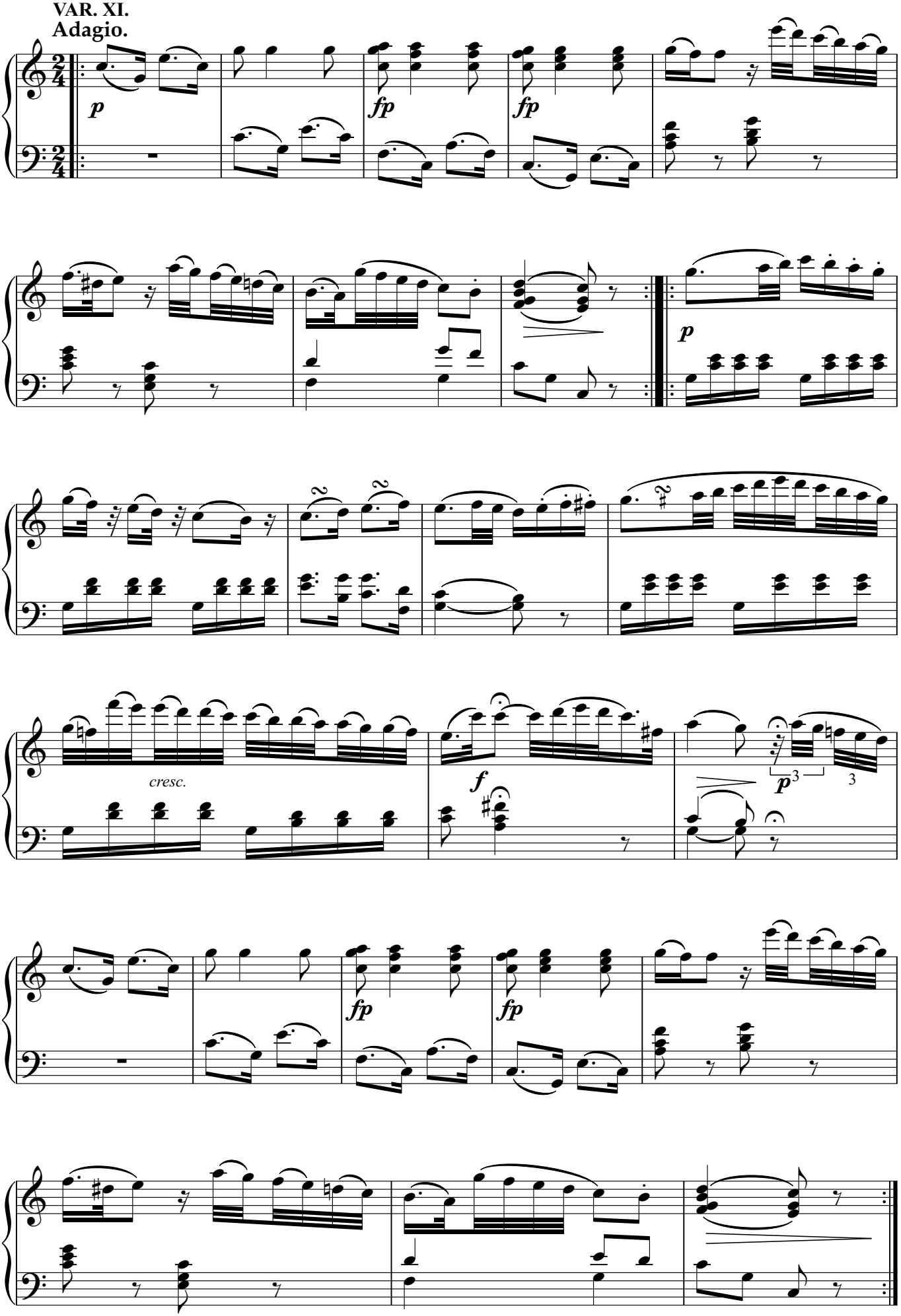
VAR. XI.
Adagio.
p
fp
fp
p
cresc.
f
p
3
3
fp
fp

VAR. XII.
Allegro.

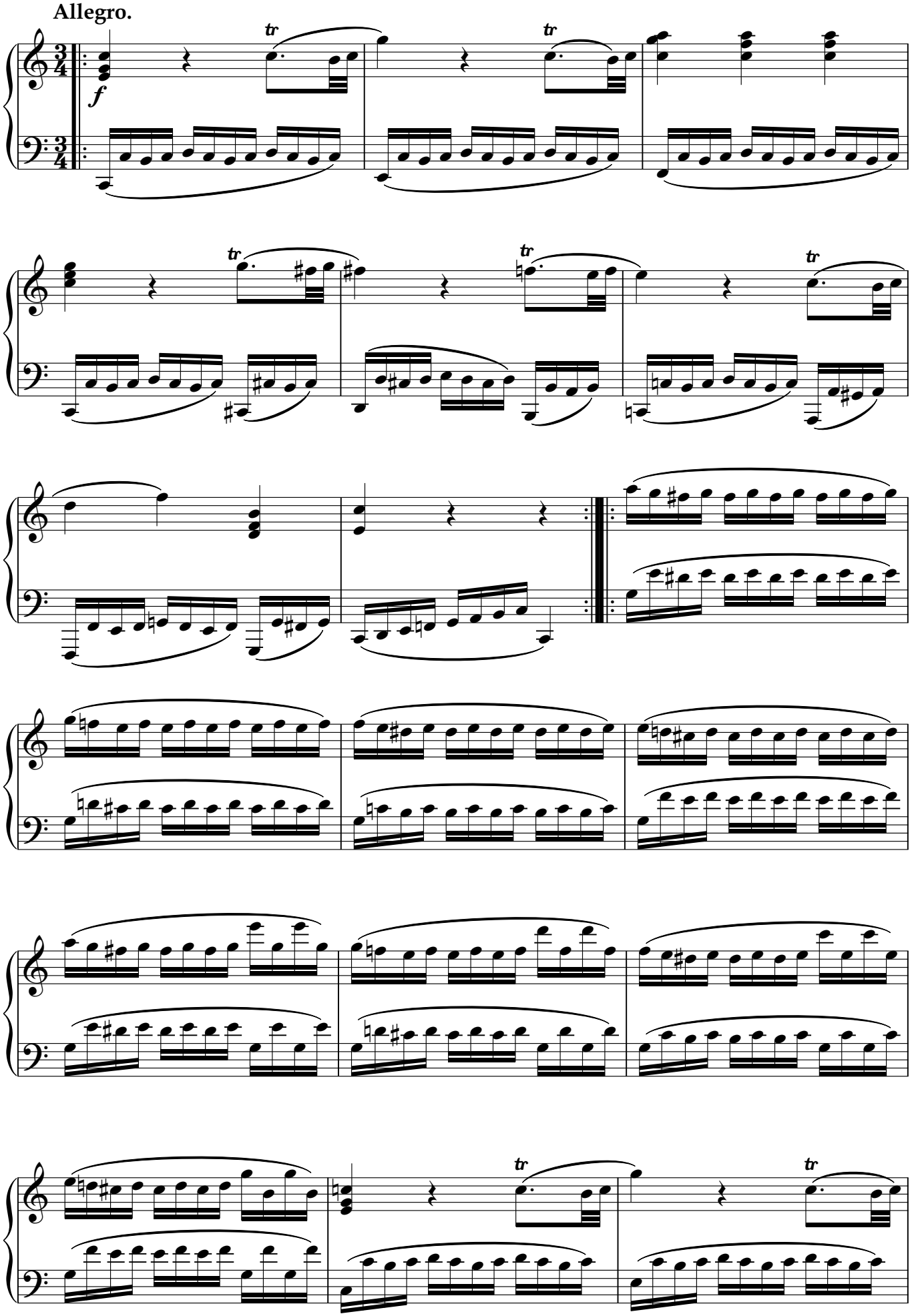

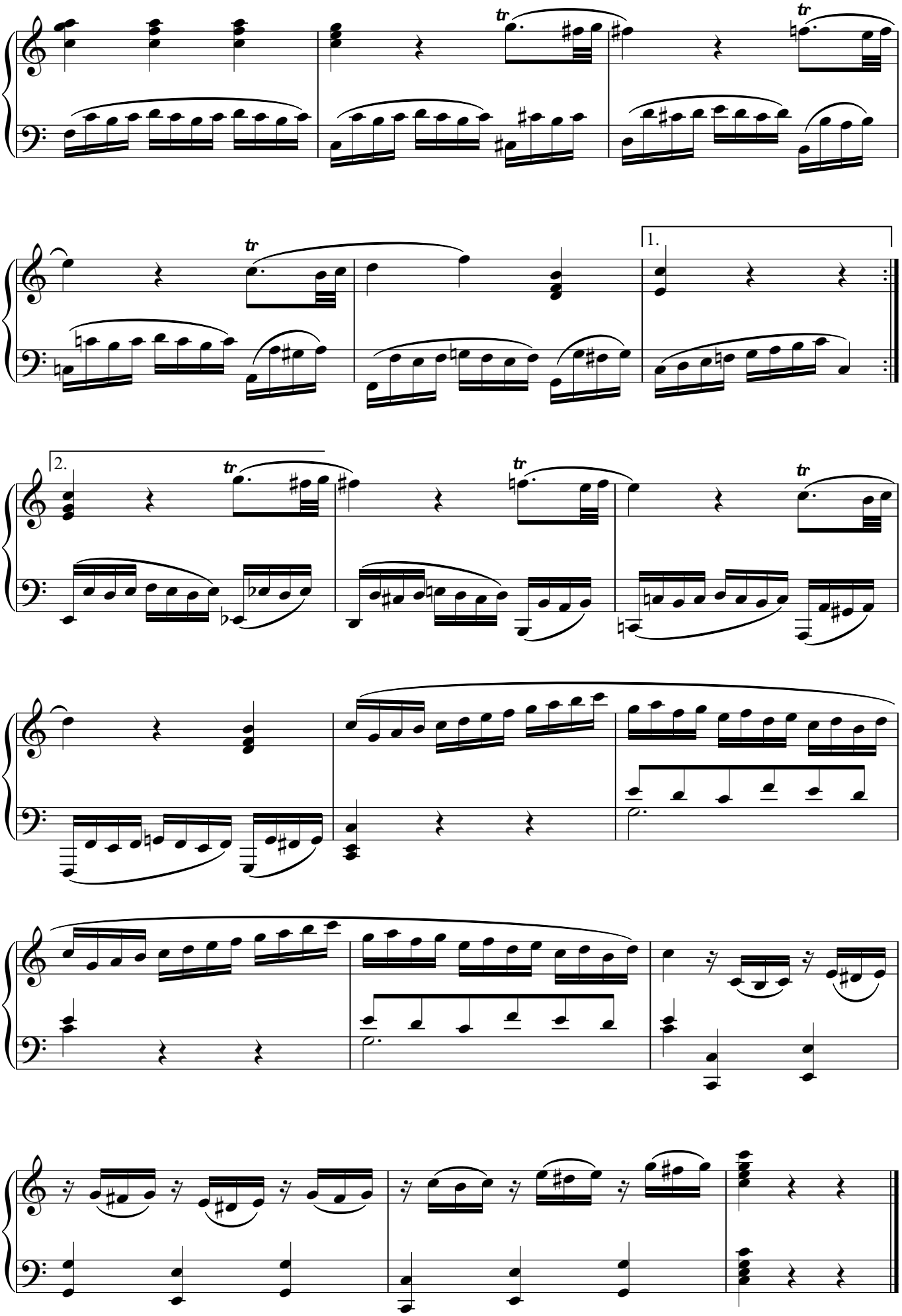
tr
tr
tr
1.
2.
tr
tr
tr

无穷动

Rondo
Presto

C.M.von.韦伯

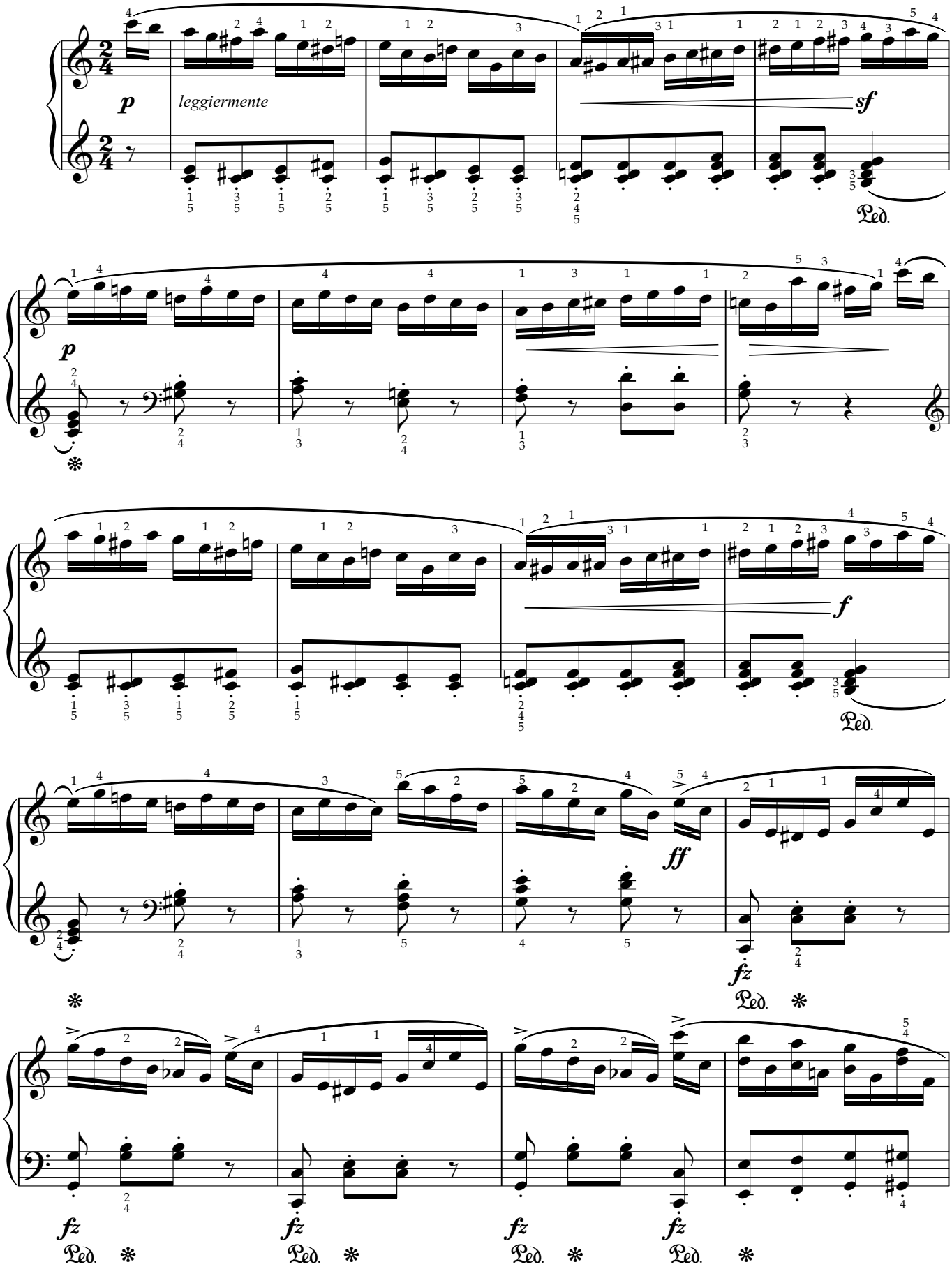

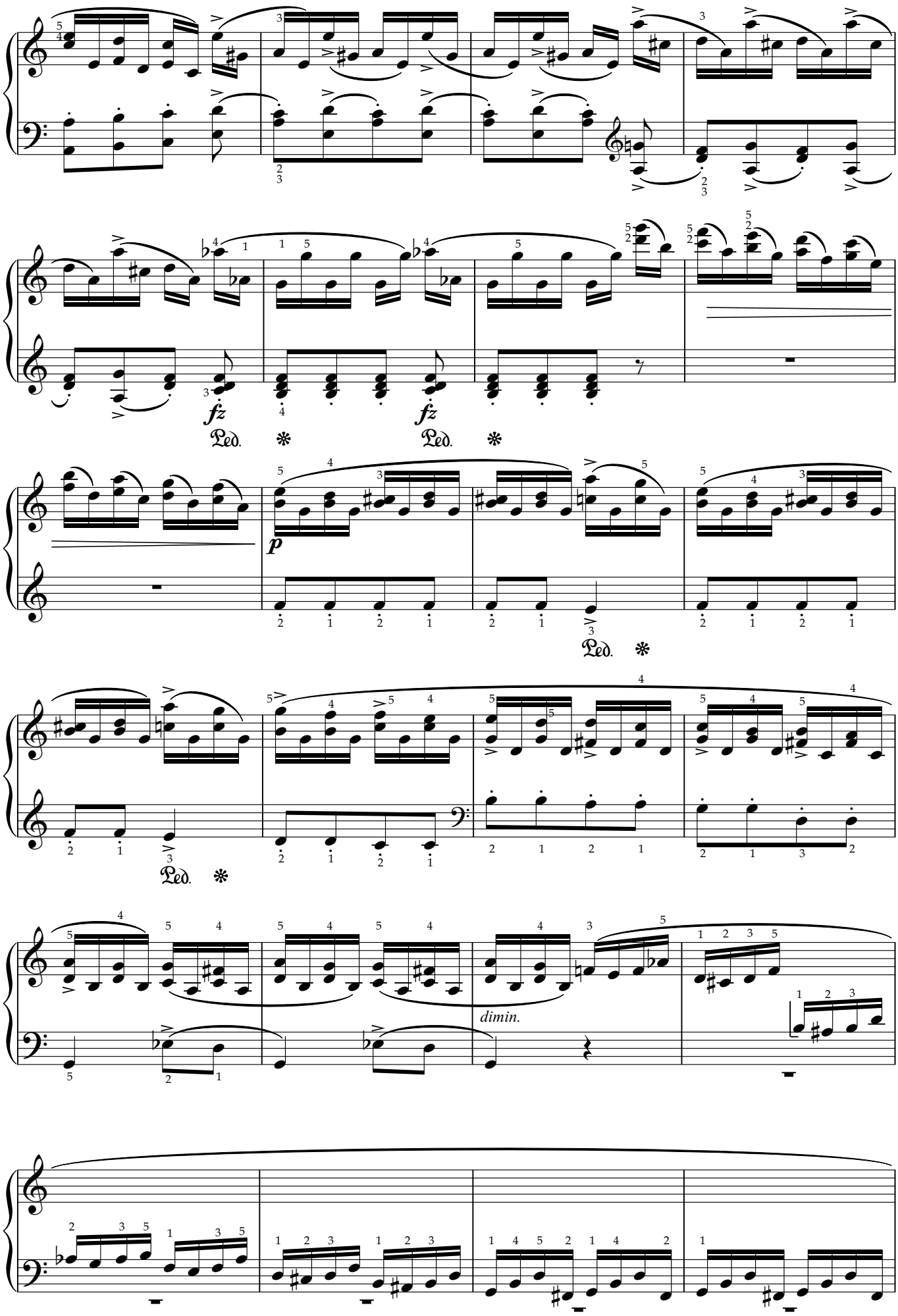
fz
Ped.
fz
Ped.
p
Ped.
Ped.
dimin.

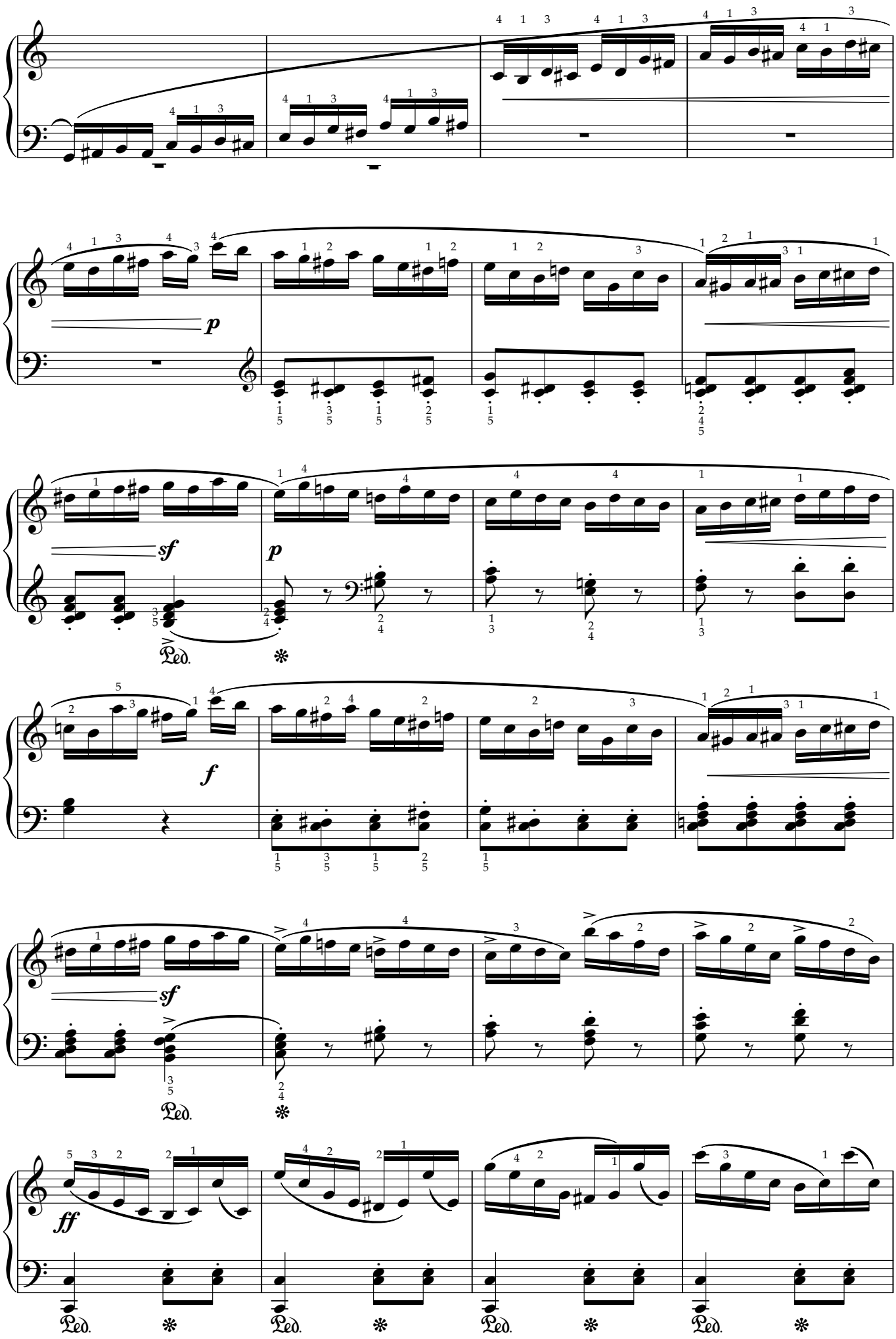
p
sf
p
f
sf
ff
Ped.

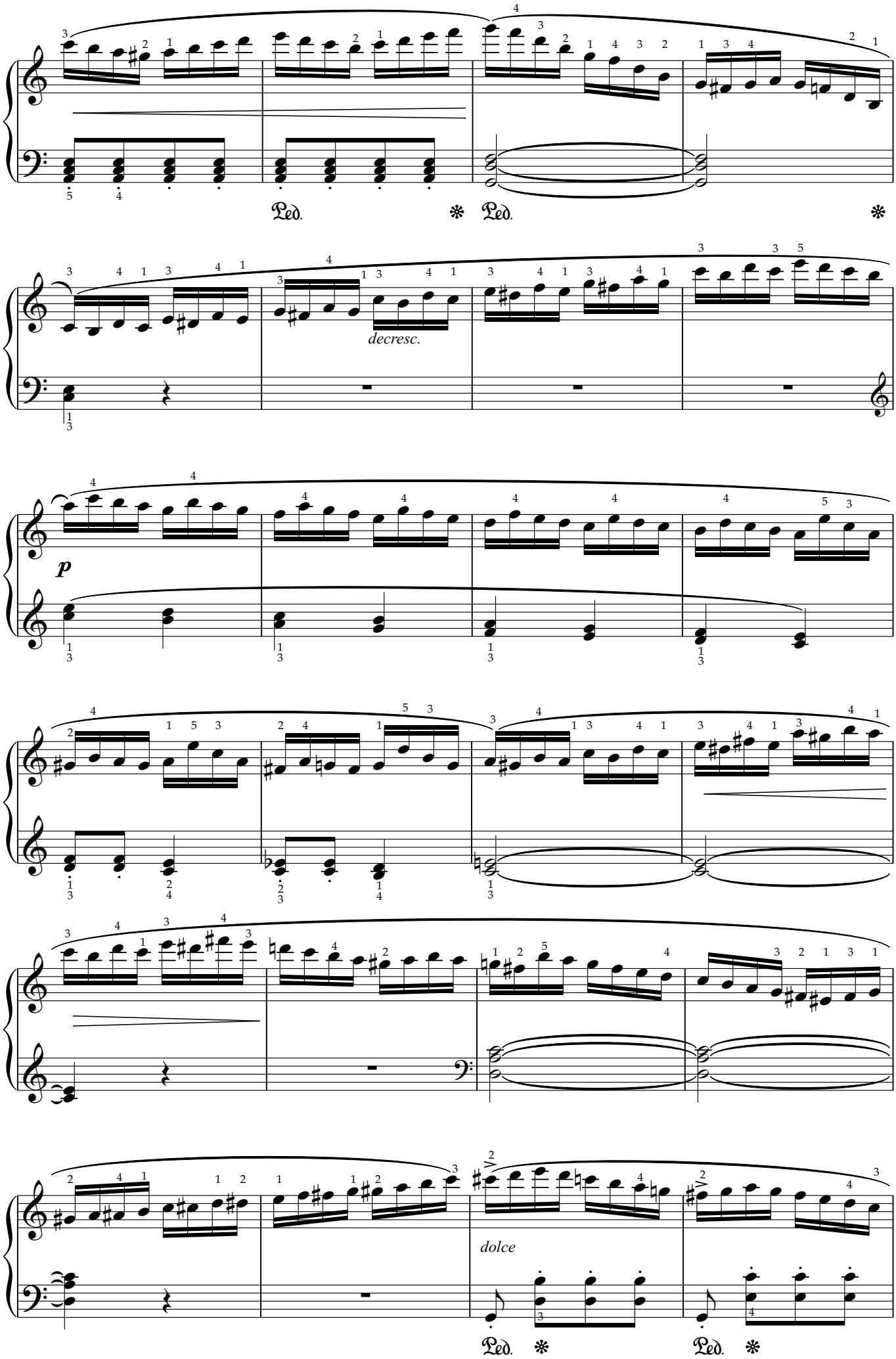
Ped.
Ped.
decresc.
p
dolce
Ped.
Ped.

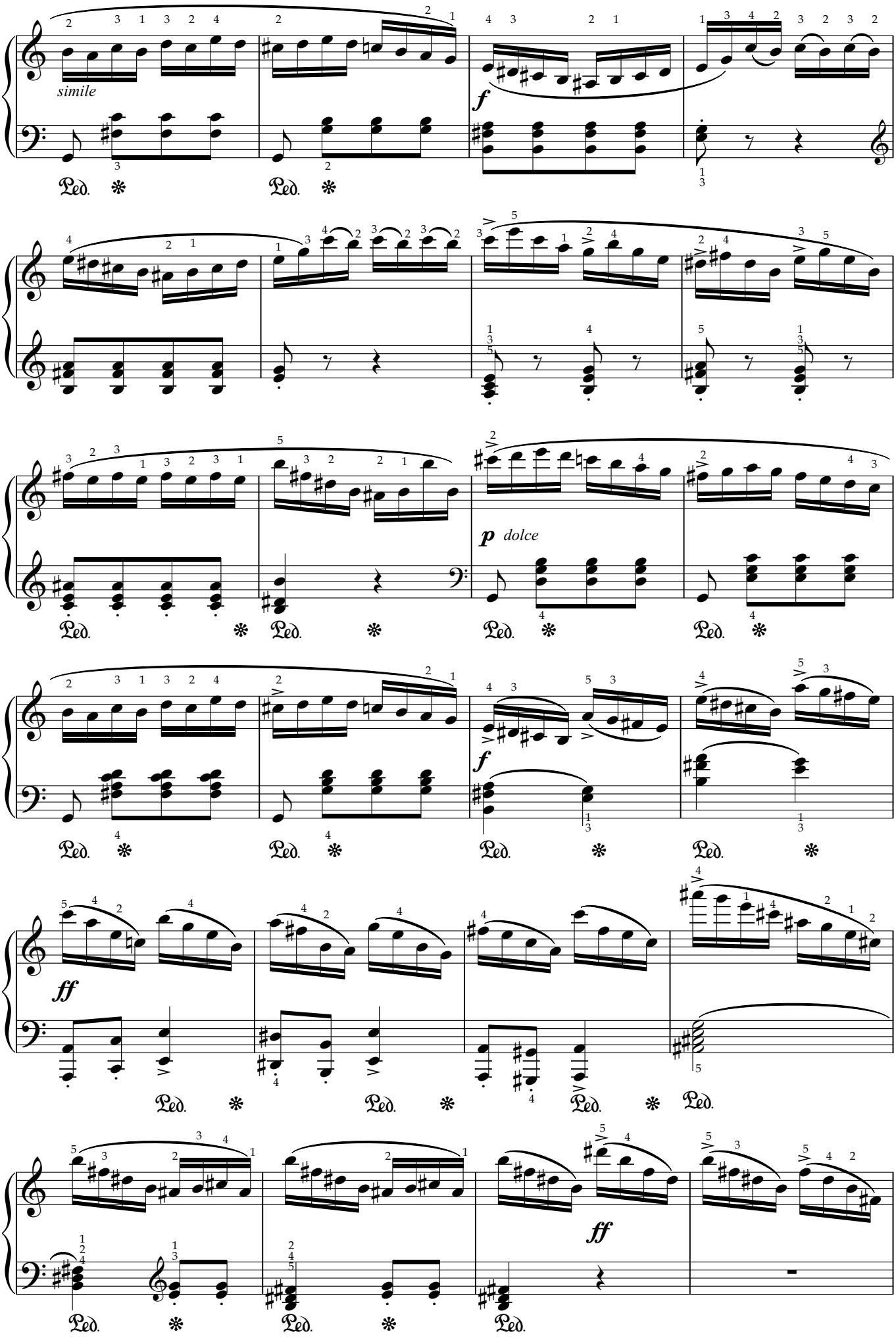
simile
f
p dolce
f
ff
ff

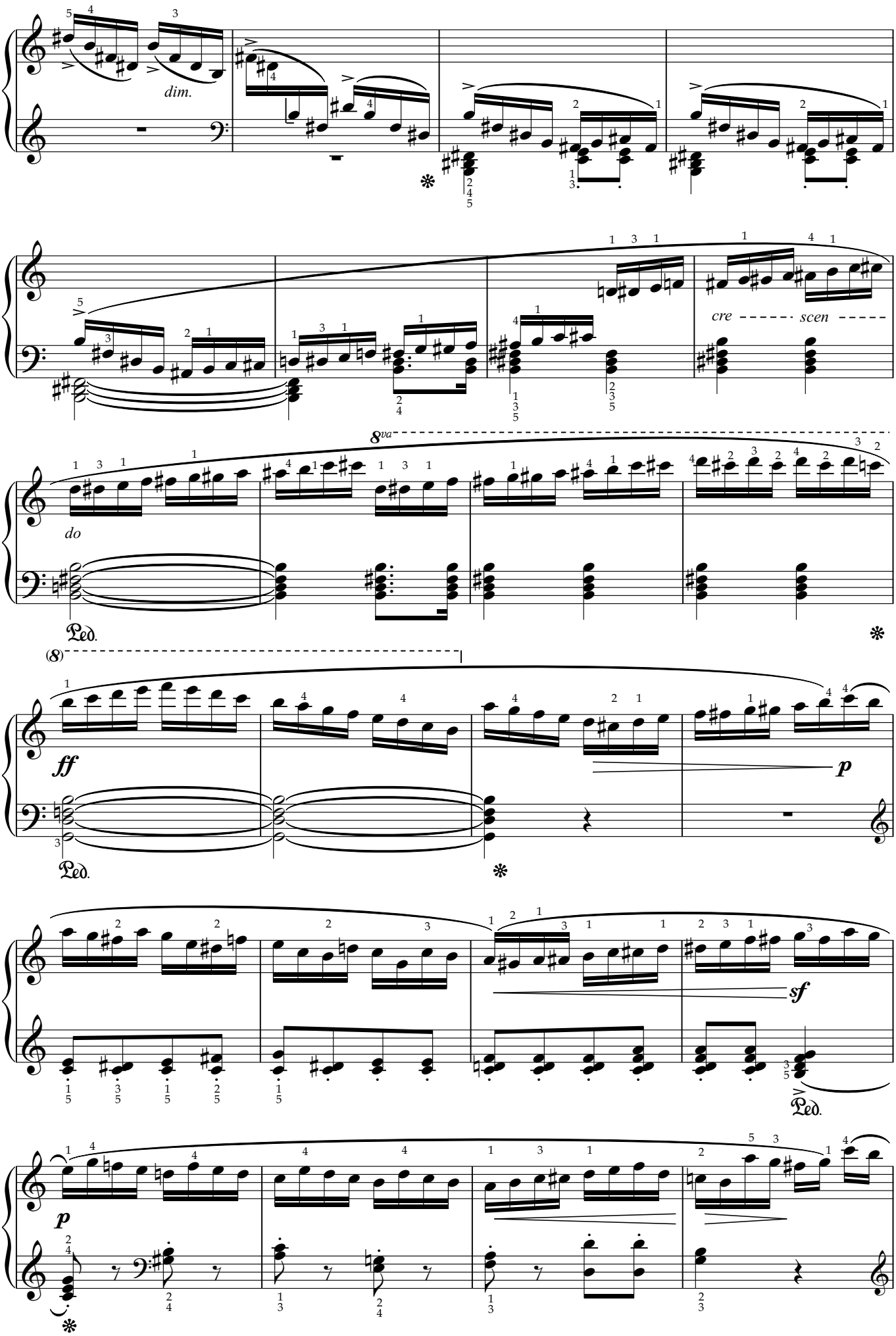
dim.
cre
scen
8va
do
Ped.
(8)
ff
p
sf

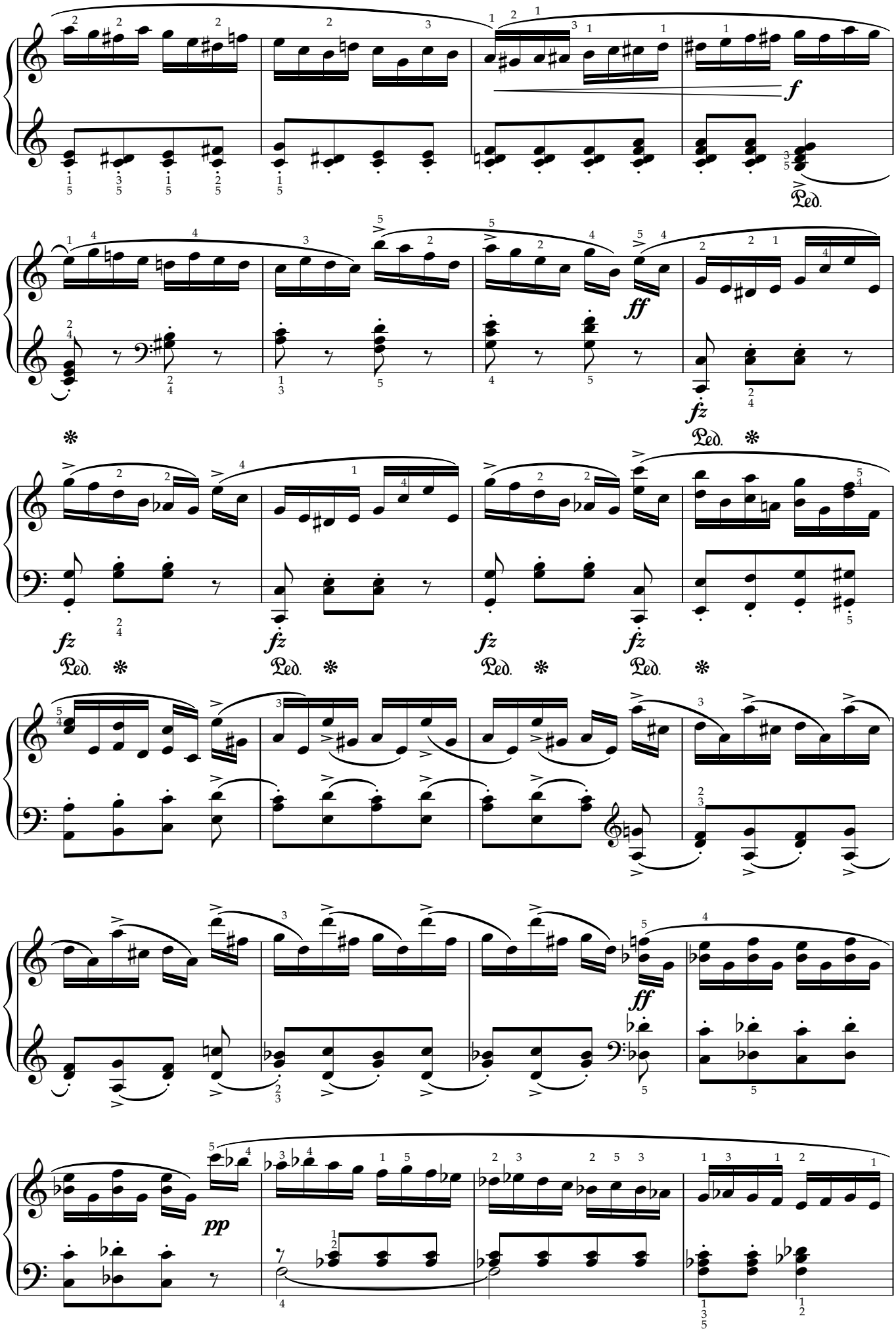
f
Ped.
ff
fz
Ped.
fz
Ped.
fz
Ped.
fz
Ped.
ff
pp

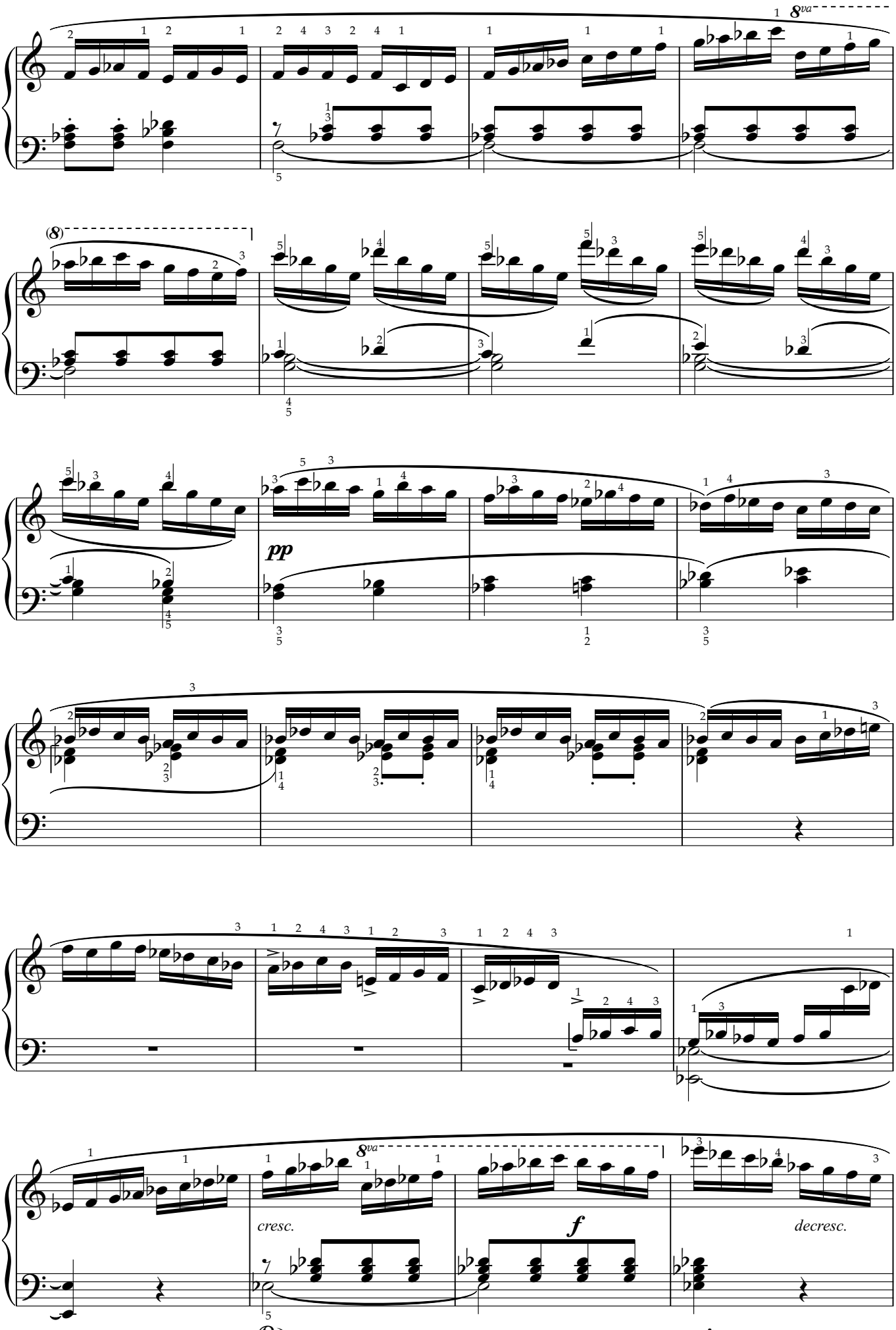
8va
(8)
pp
cresc.
f
decresc.
Ped.

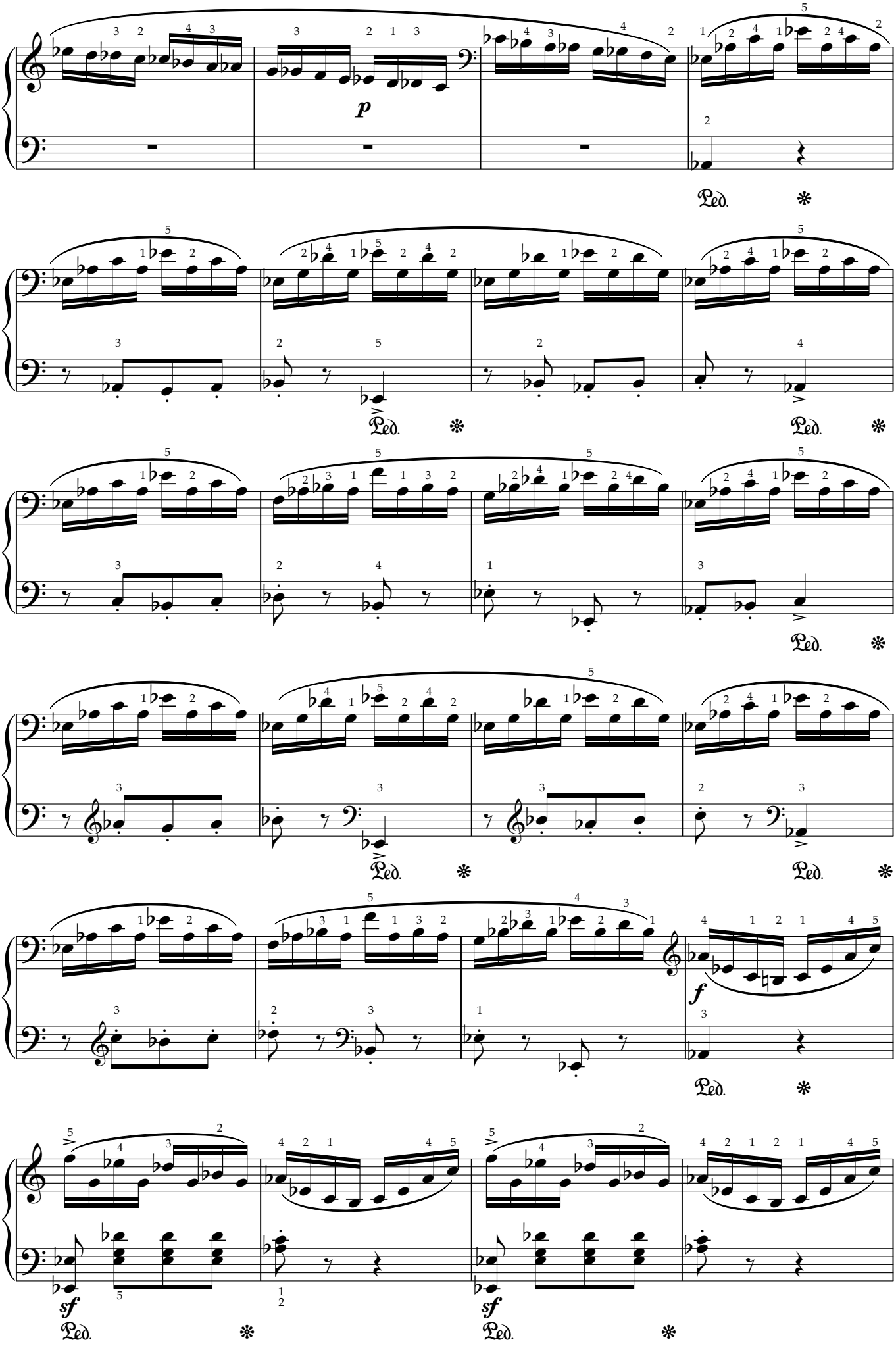
p
Ped.
f
sf

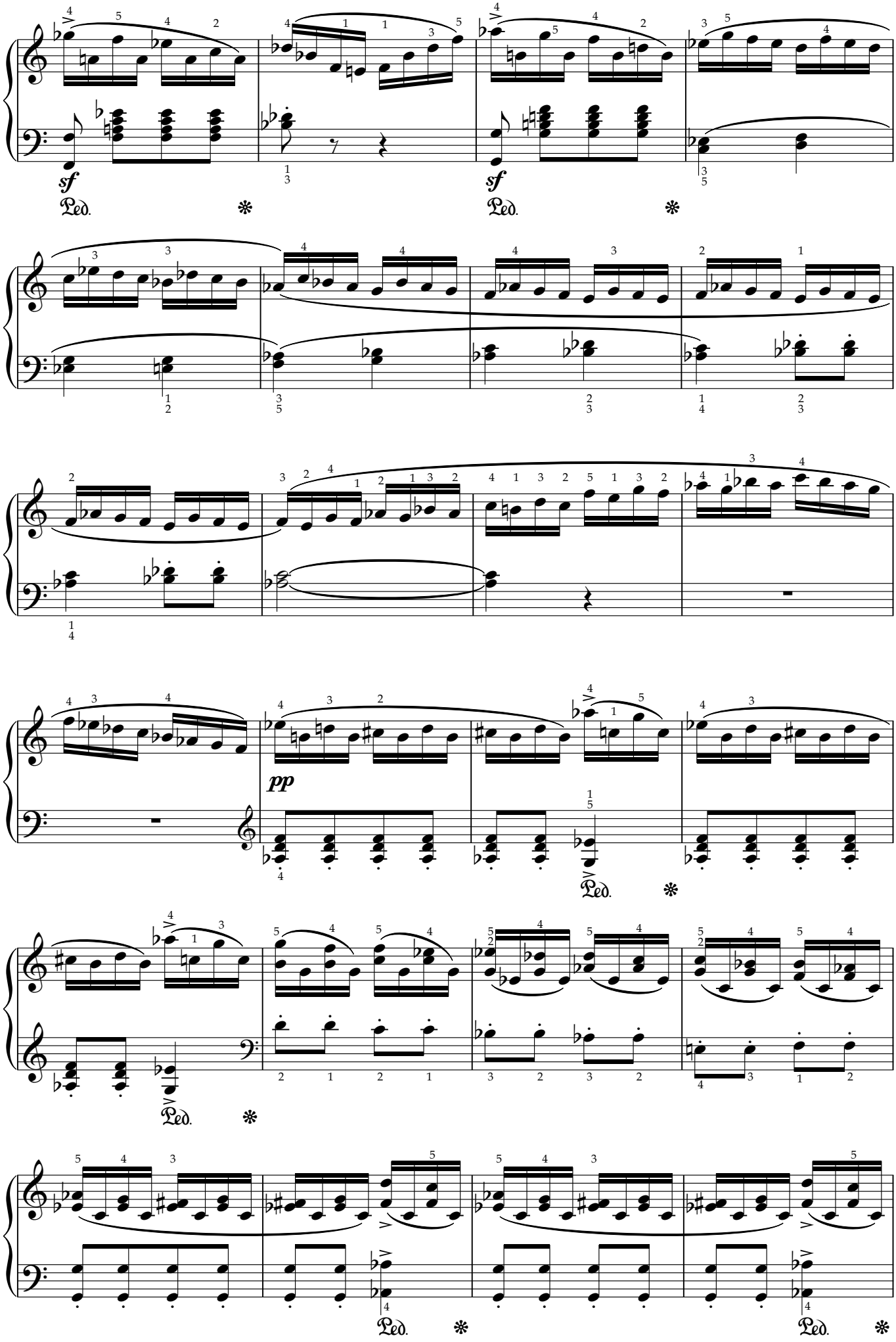
sf
Ped.
sf
Ped.
pp
Ped.
Ped.
Ped.

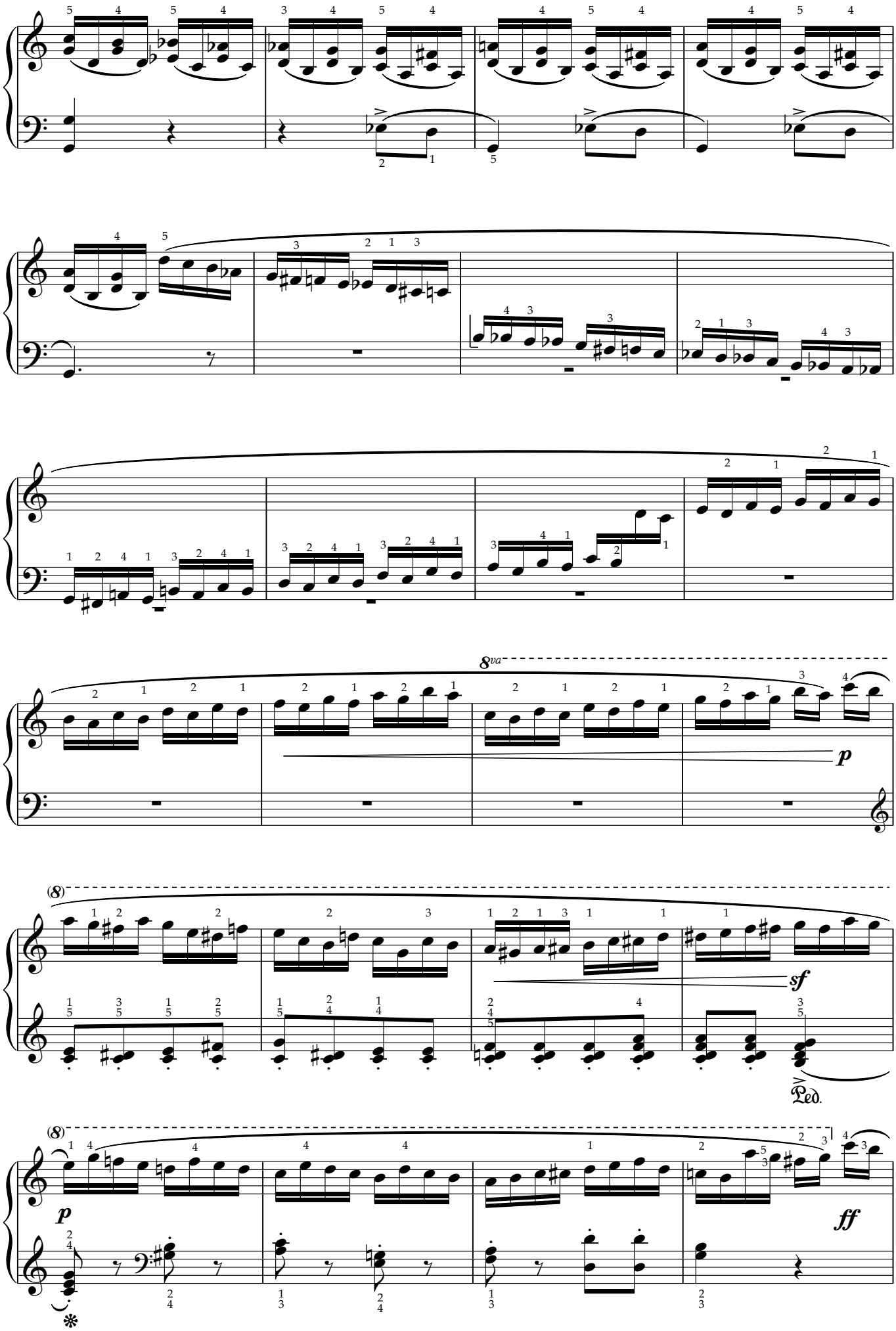
8va
p
(8)
sf
Ped.
(8)
p
ff

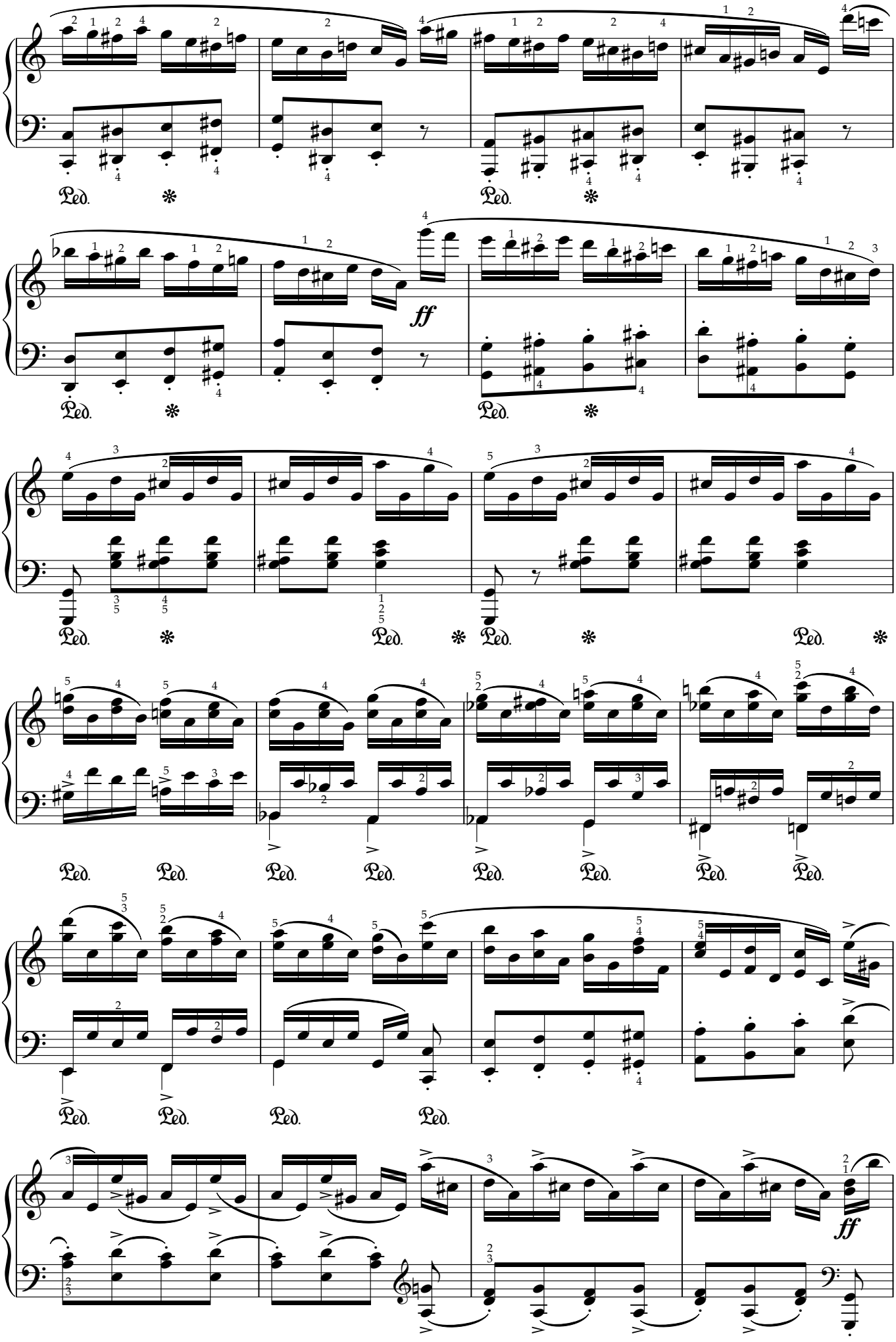
Ped.
ff

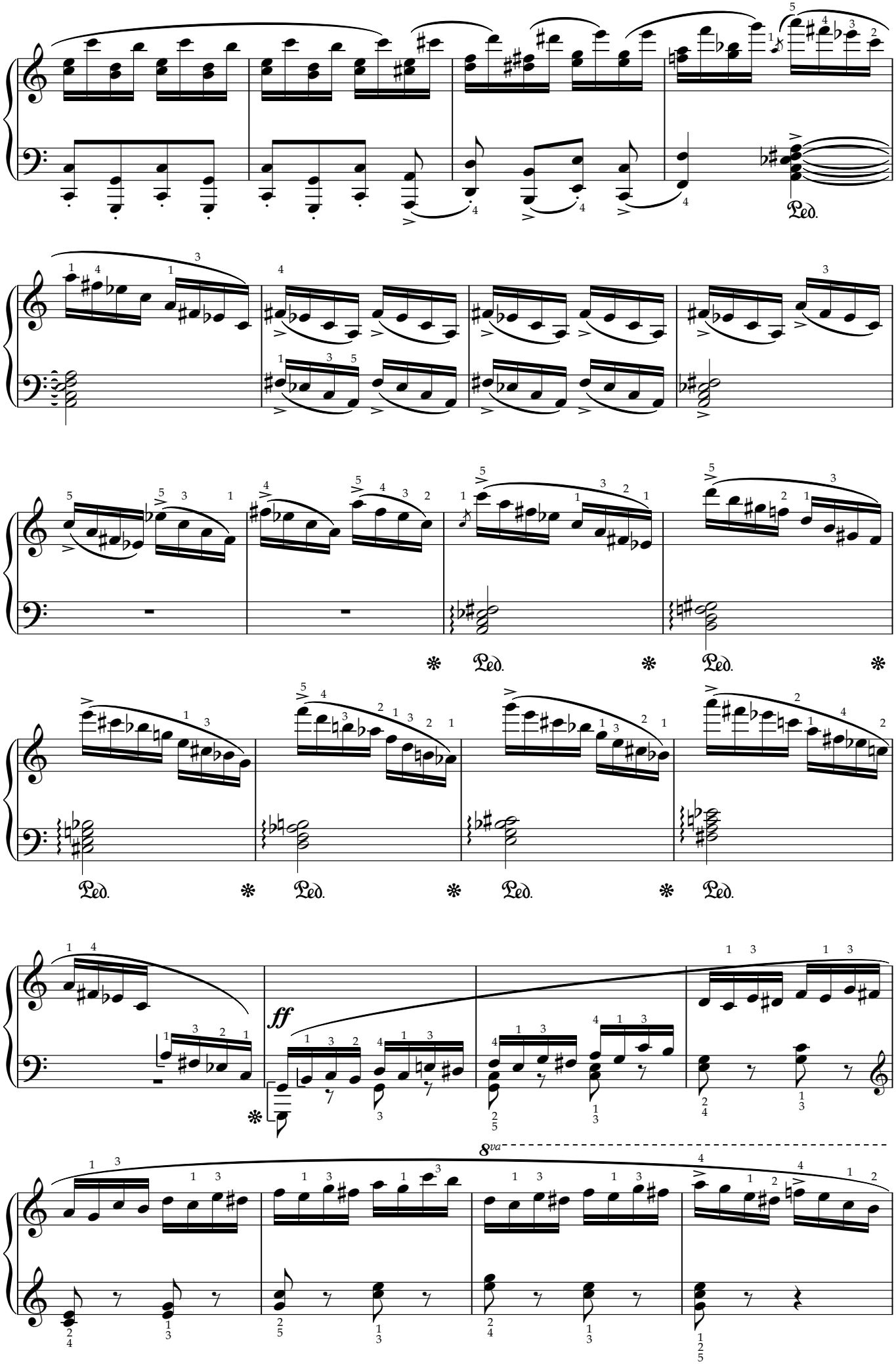
Ped.
ff
8va

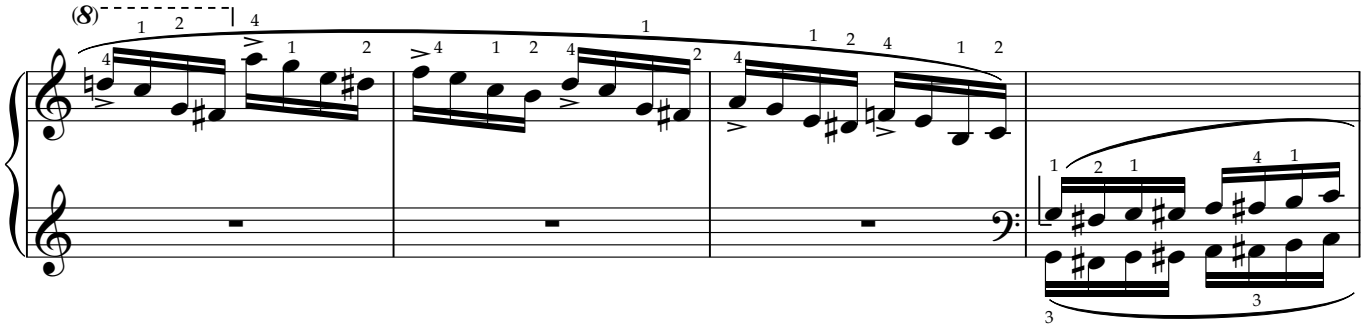

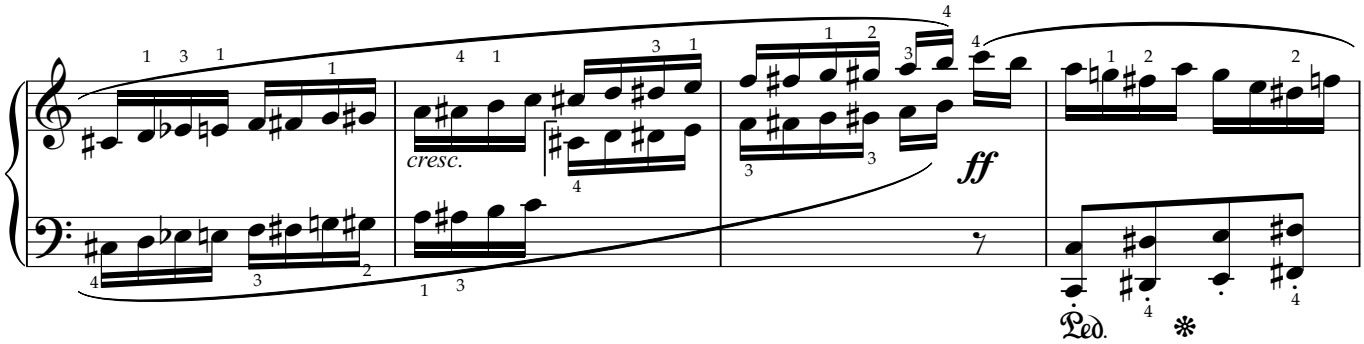
cresc.
ff
Ped.

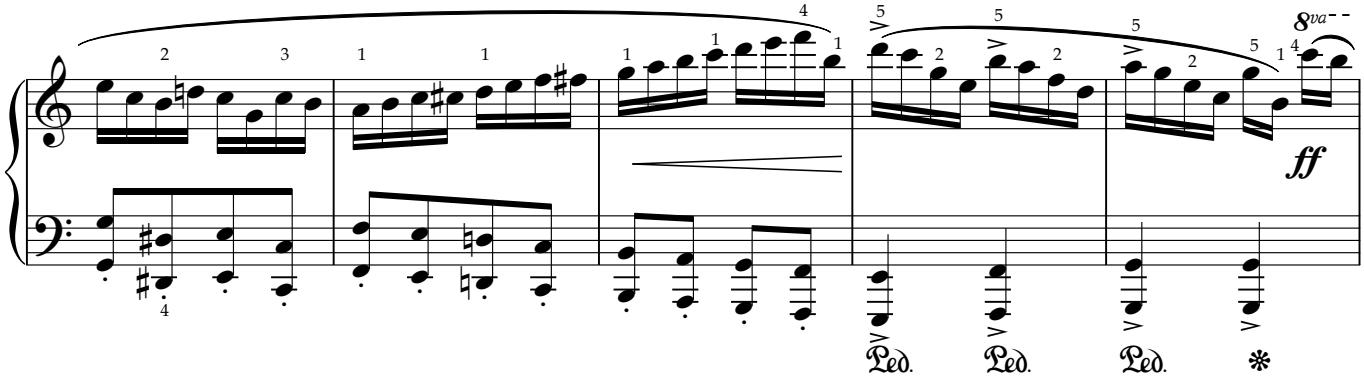
8va
ff
Ped.
Ped.
Ped.

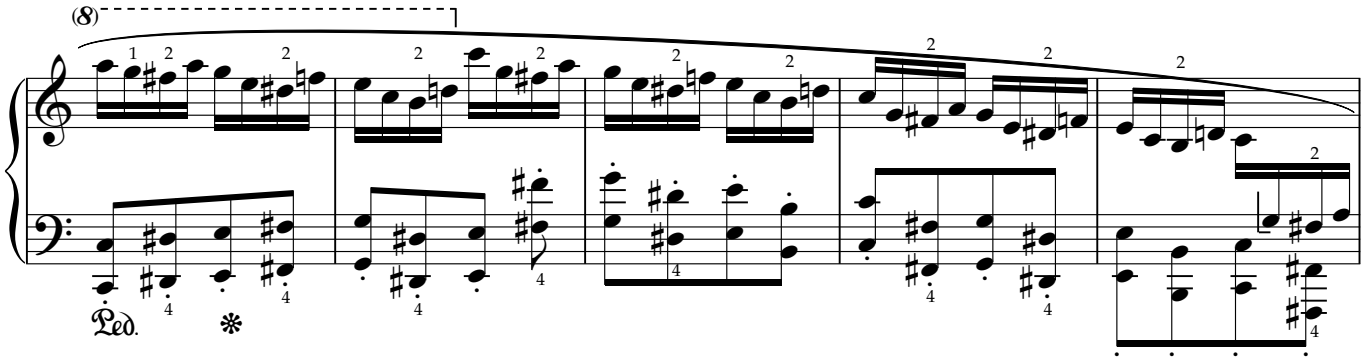
Ped.

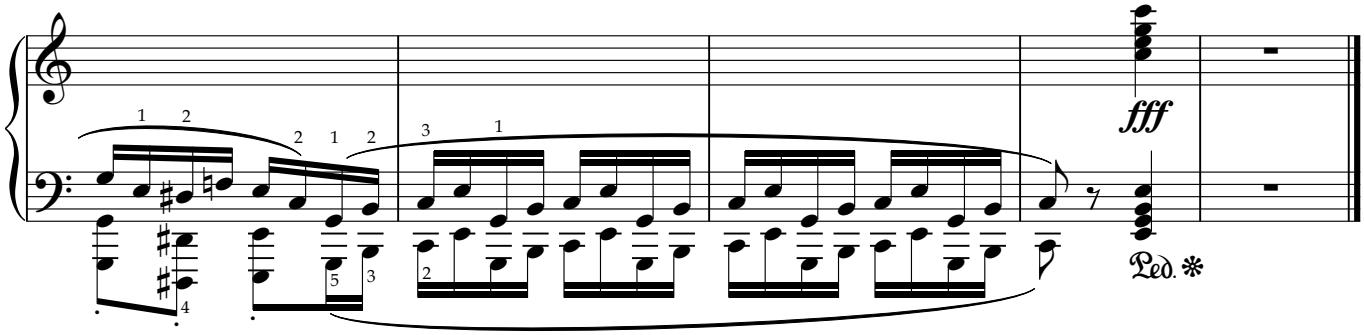
fff
Ped.

即兴曲

F.舒伯特

Allegro

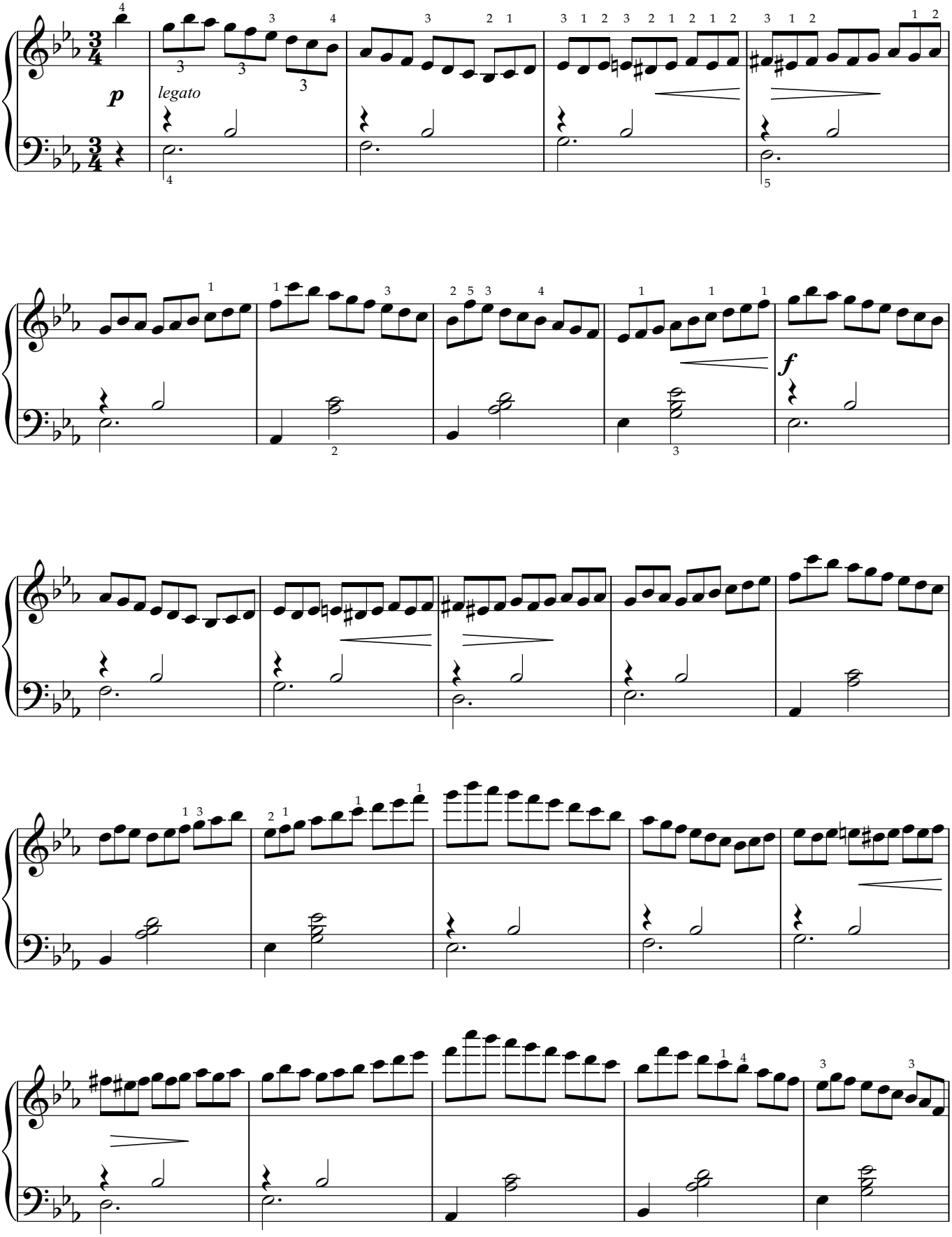

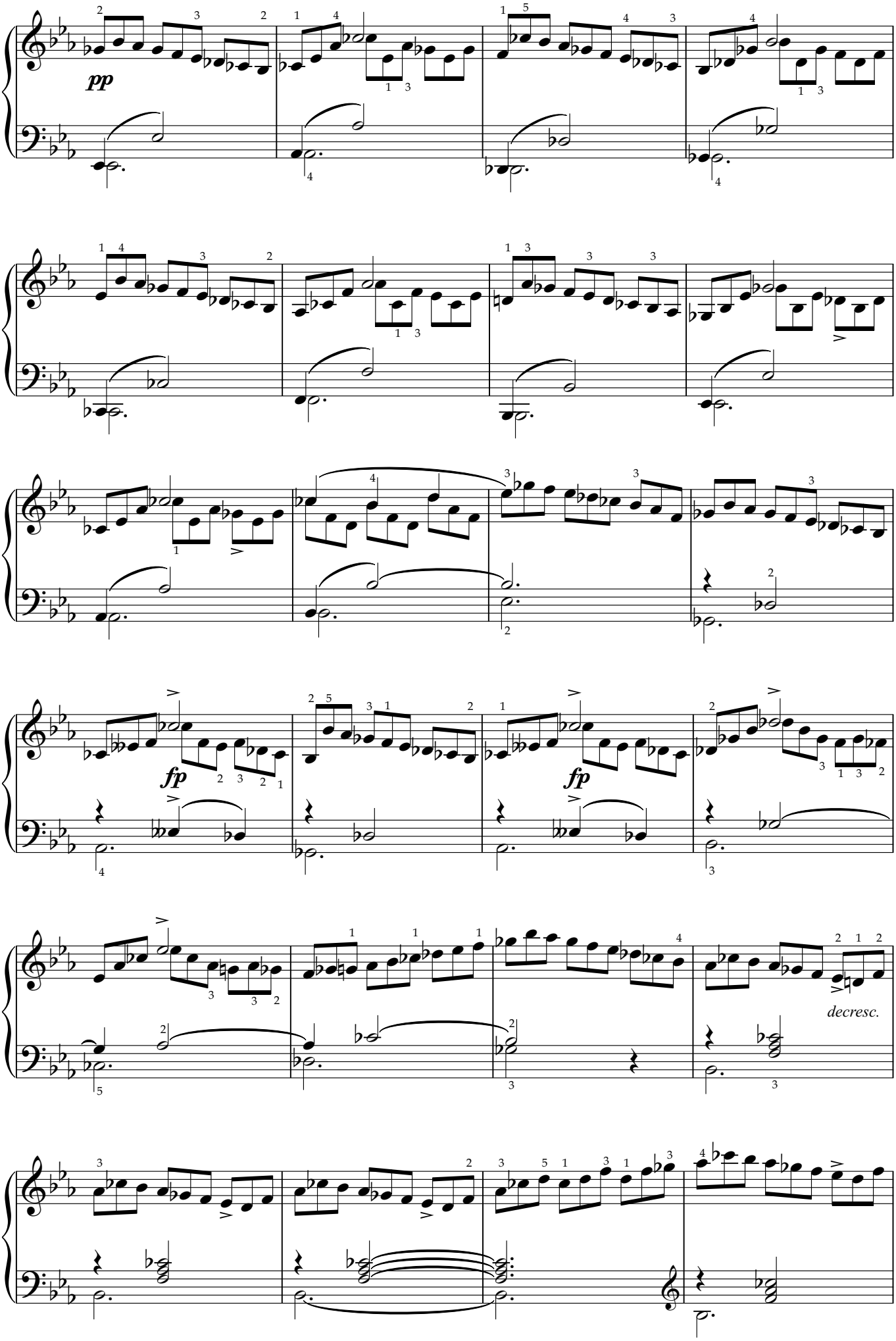
pp
fp
fp
decresc.

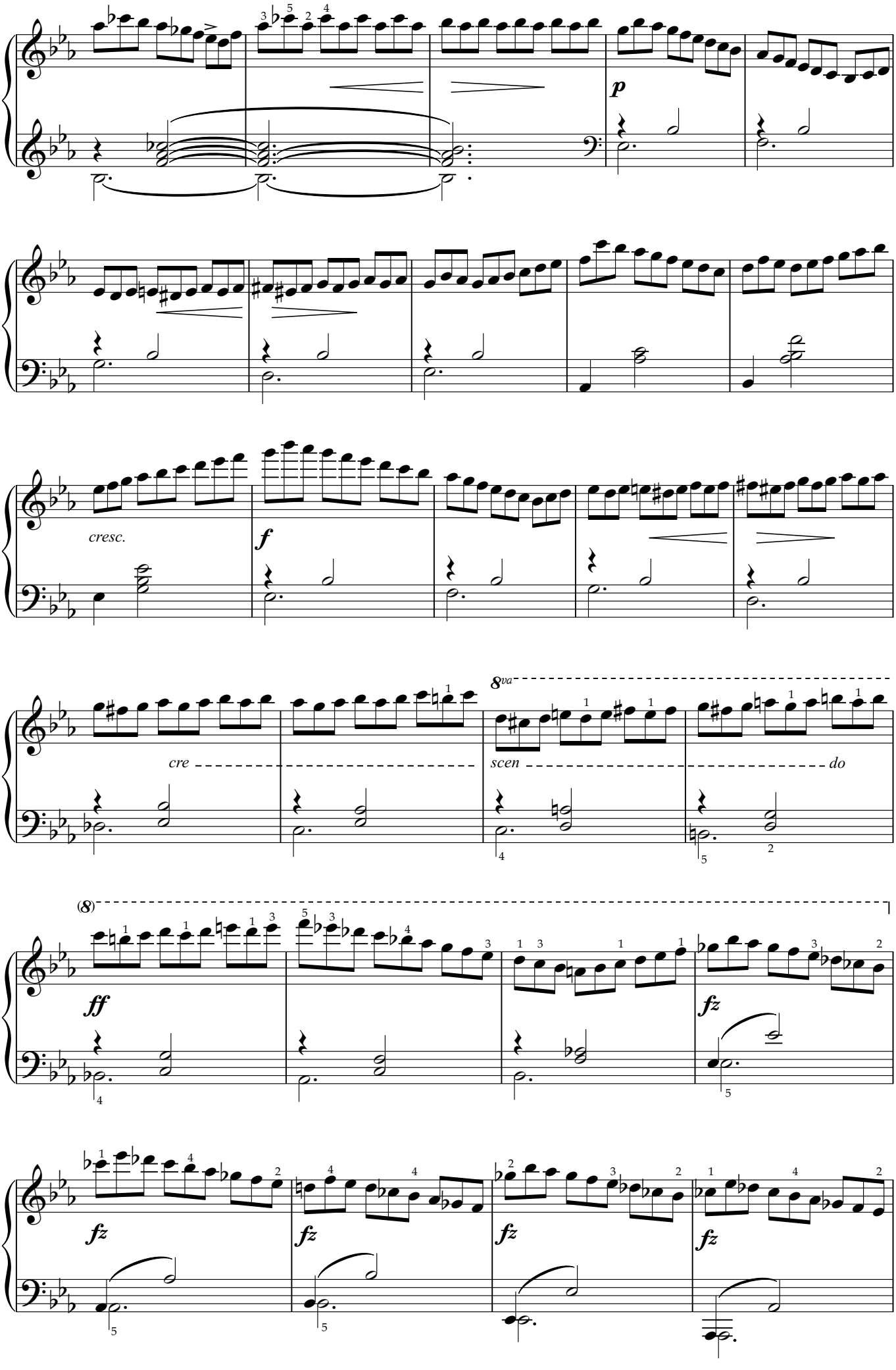
p
cresc.
f
8va
cre
scen
do
(8)
ff
fz

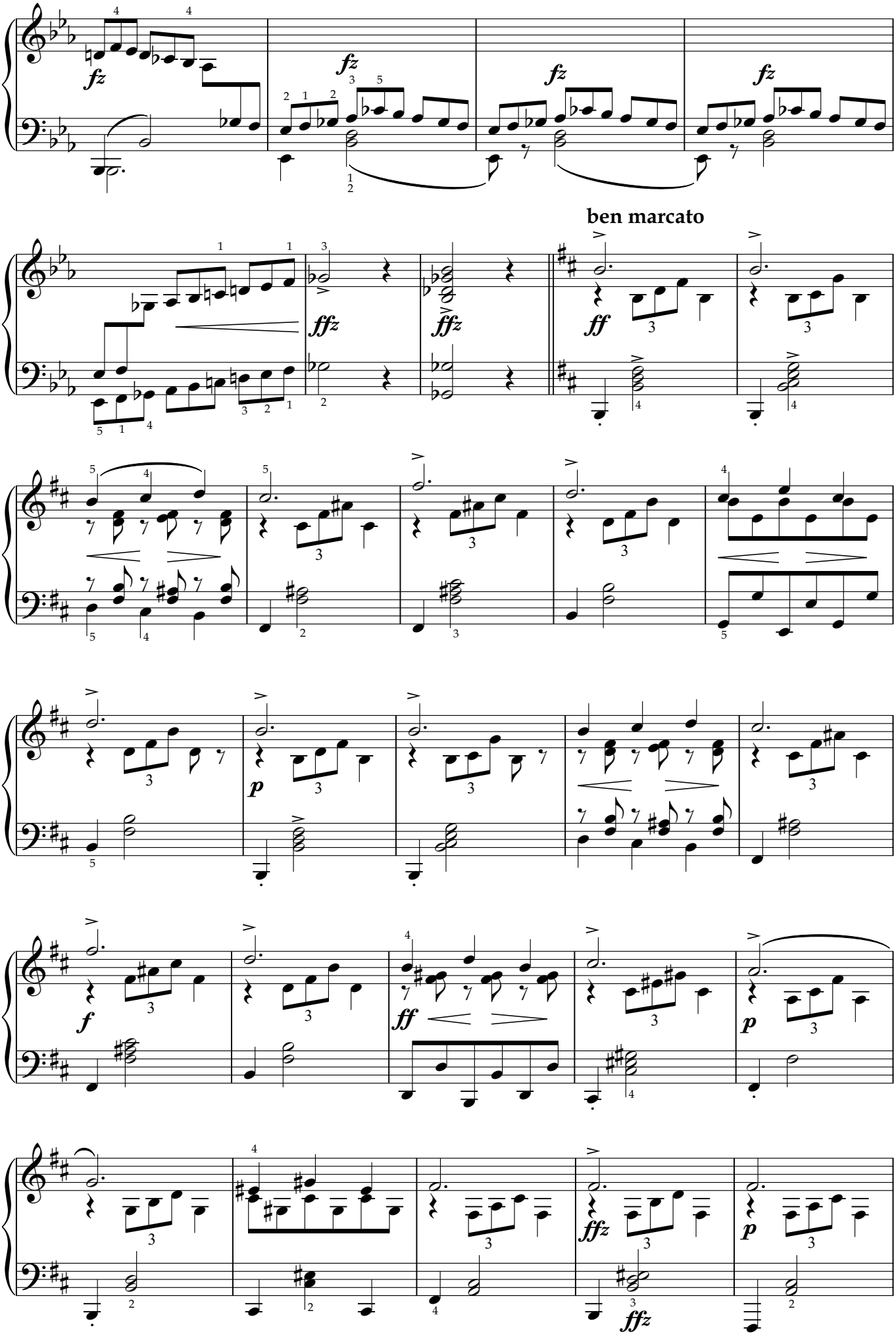
fz
fz
fz
fz
ffz
ffz
ben marcato
ff
p
f
ff
p
ffz
p
ffz

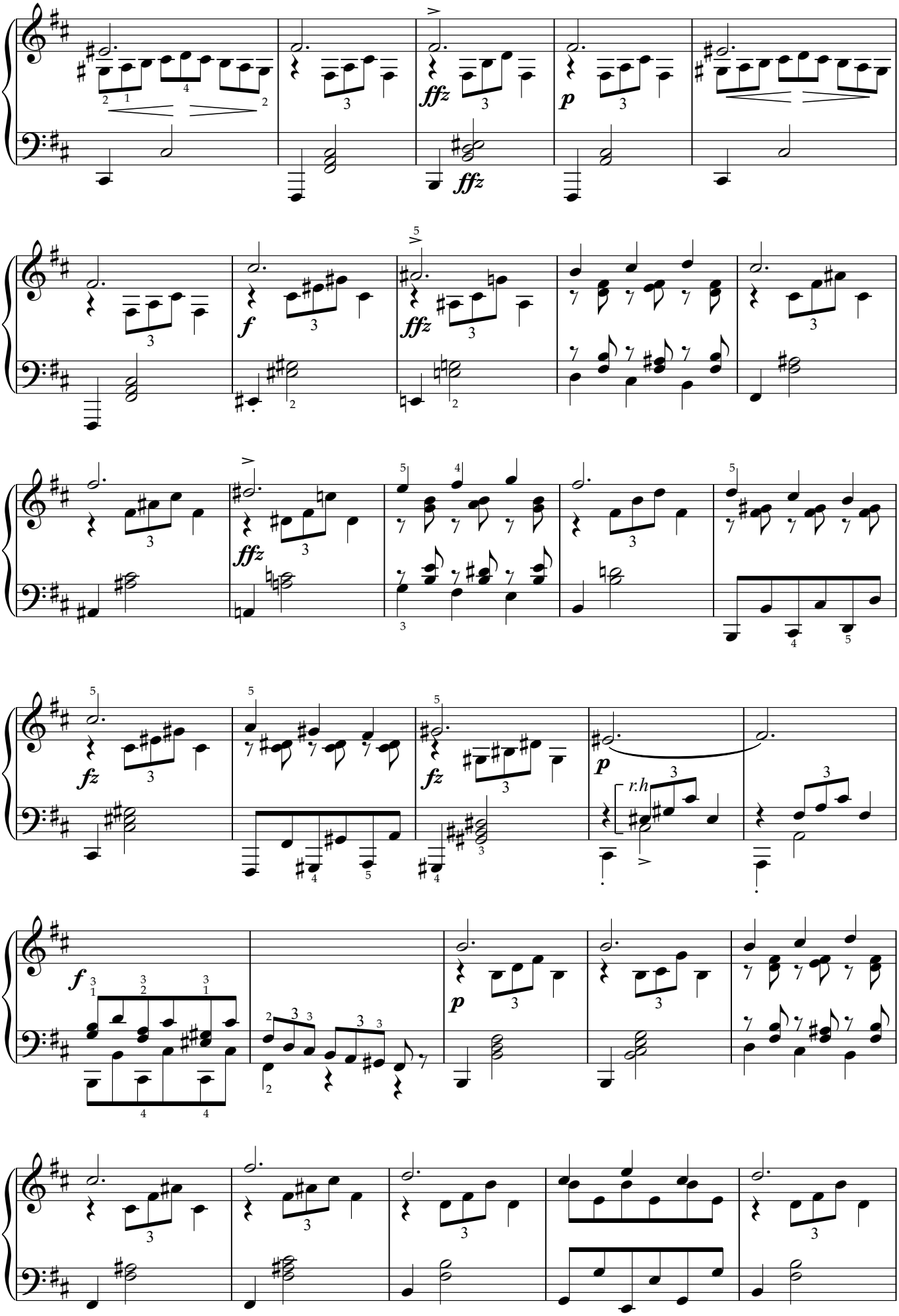
ffz
p
ffz
f
ffz
ffz
fz
fz
p
r.h
f
p

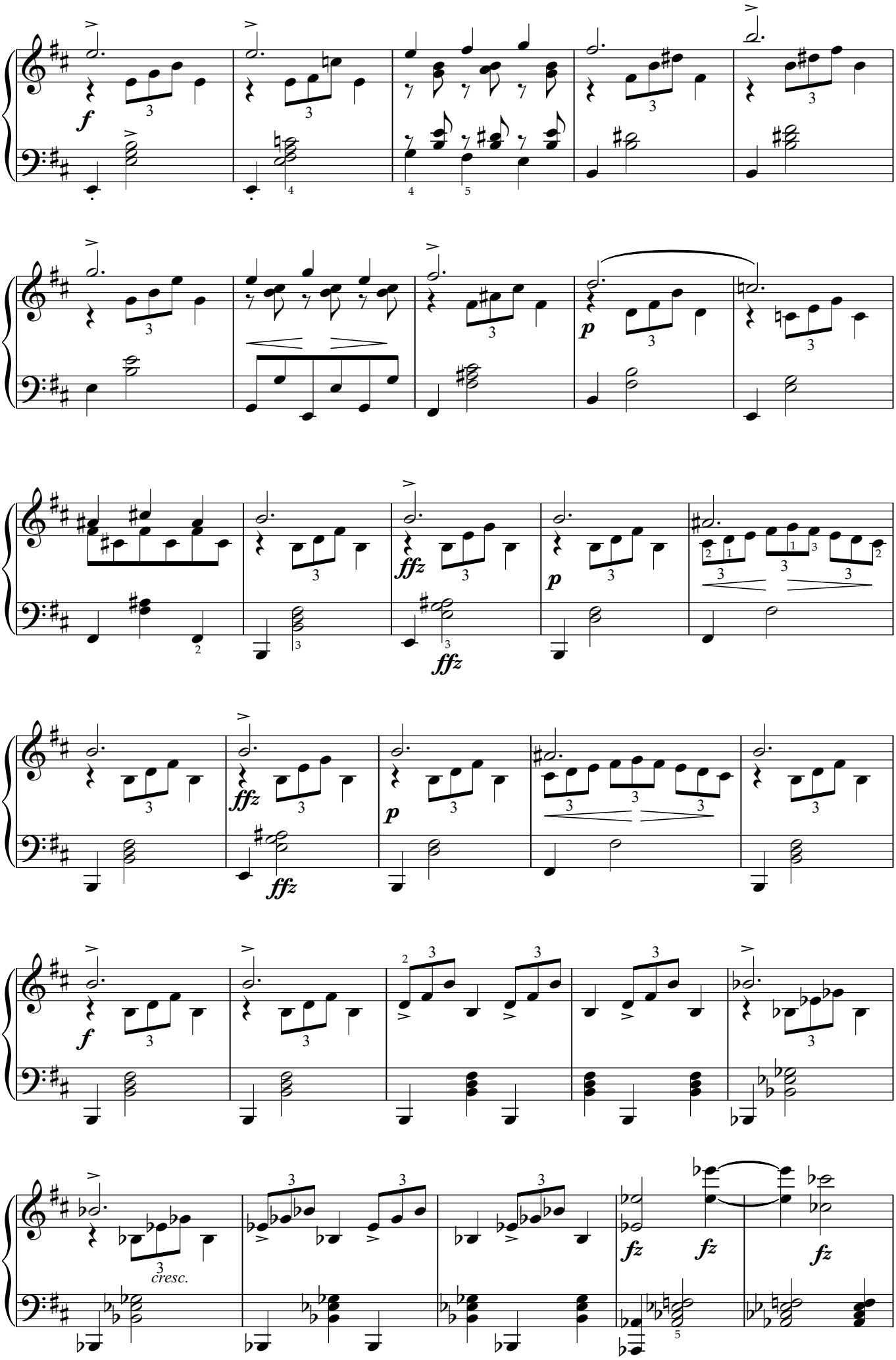
f
p
ffz
ffz
ffz
p
f
cresc.
fz
fz
fz

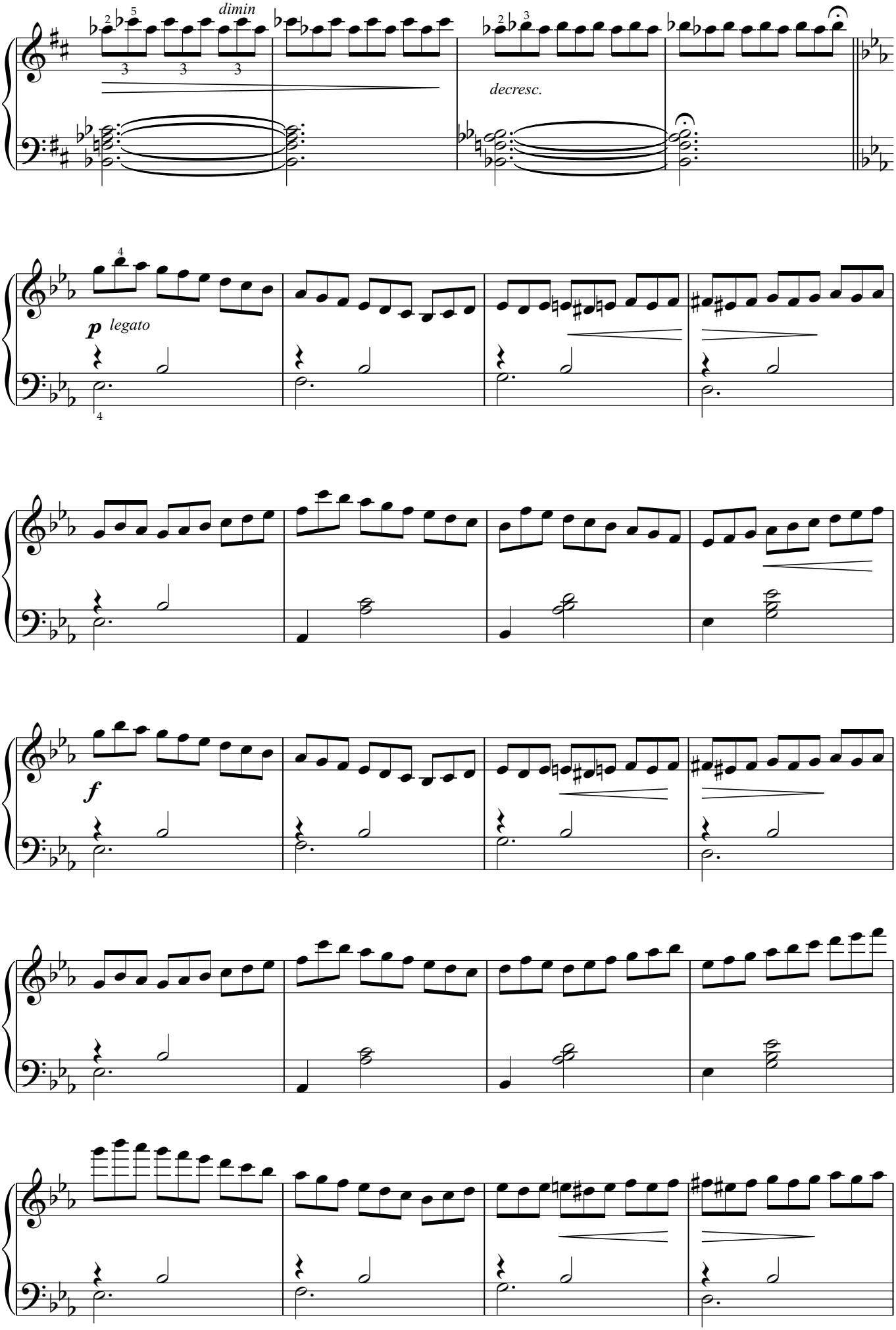
dimin
decresc.
p legato
f

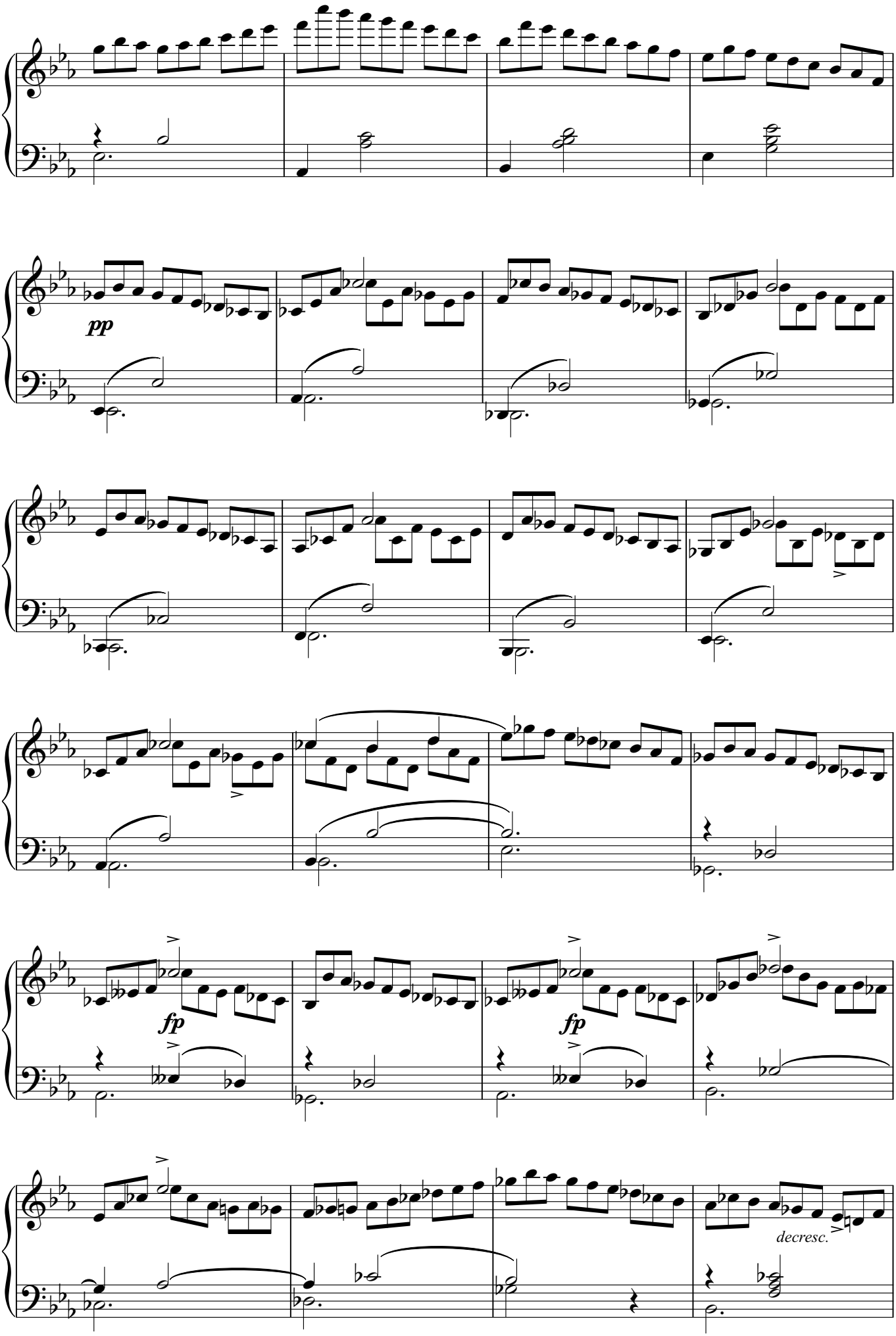
pp
fp
fp
decresc.

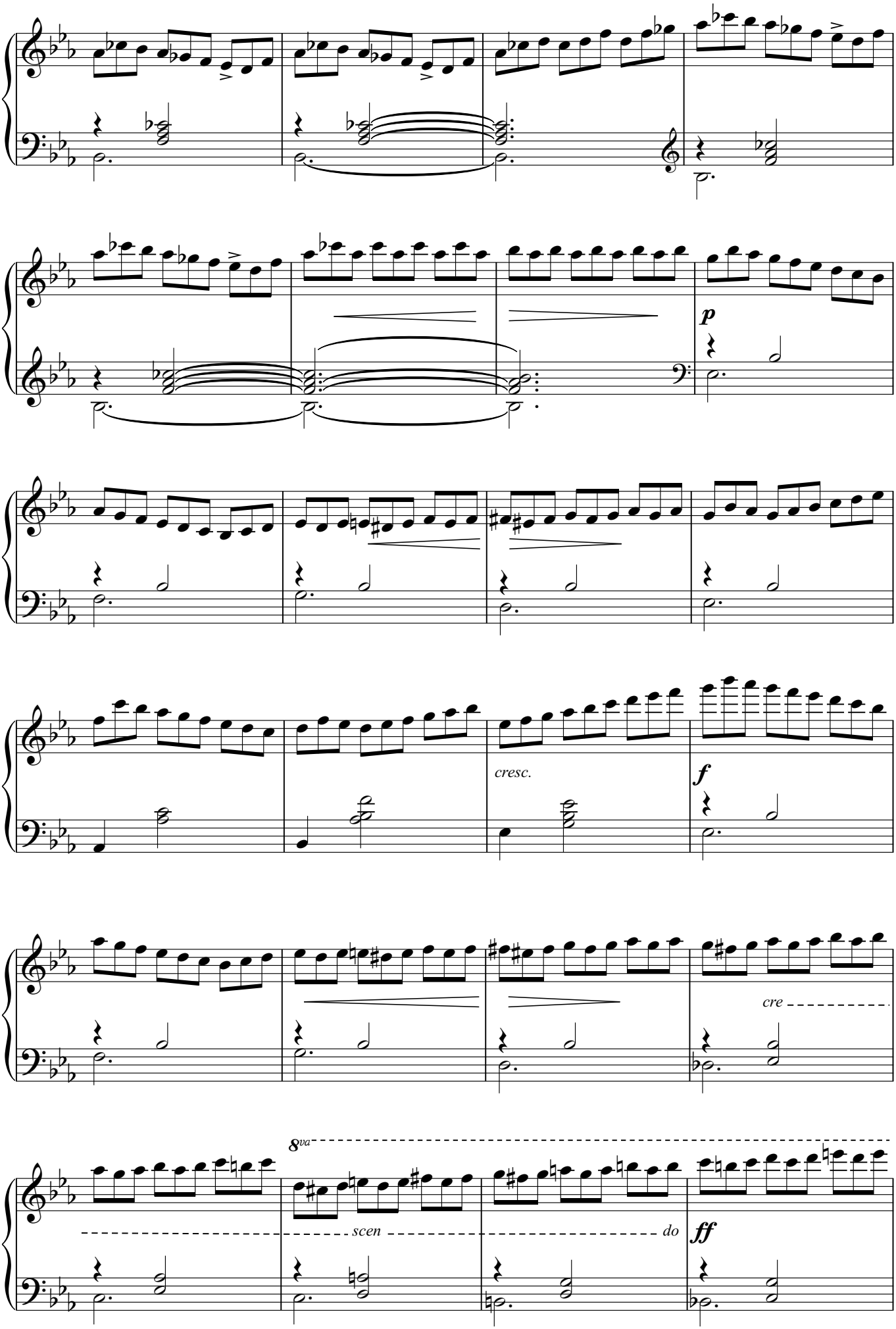
p
cresc.
f
cre
8va
scen
do
ff

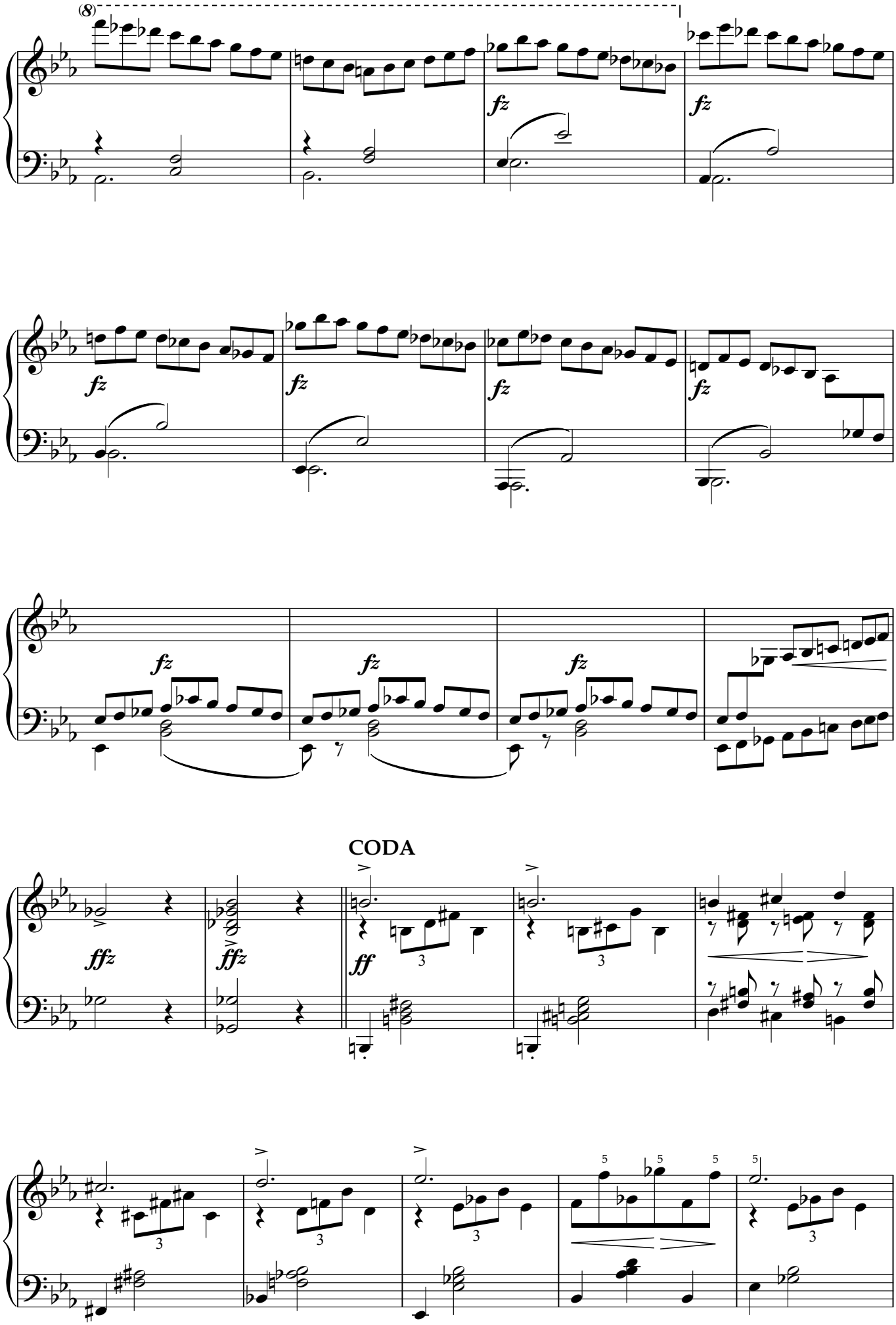
(8)
fz
fz
fz
fz
fz
fz
fz
fz
fz
fz
fz
fz
CODA
ffz
ffz
ff
3
3
3
3
3
3
5
5
5
5

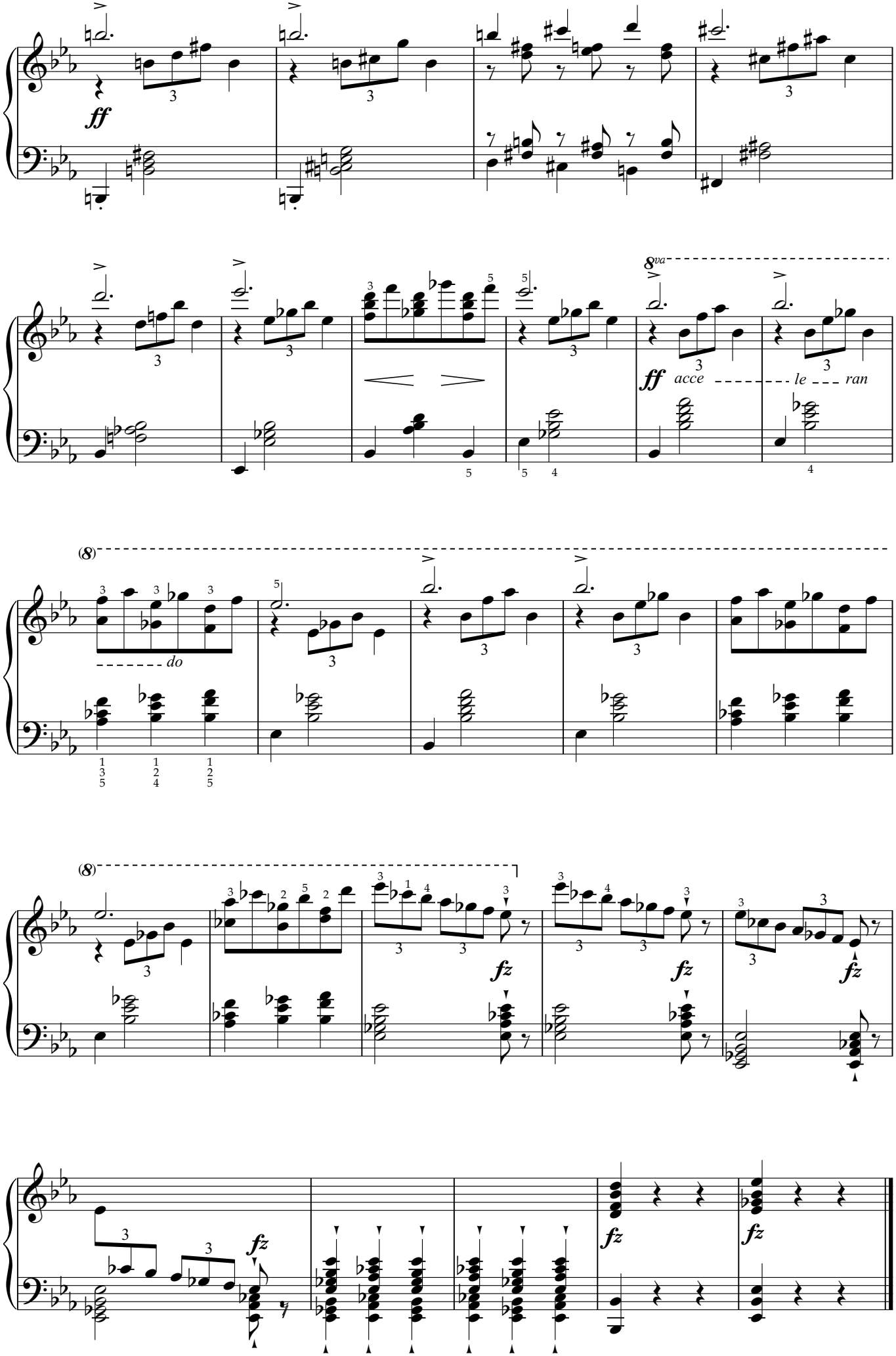
ff
8va
ff
acce
le
ran
(8)
do
(8)
fz
fz
fz
fz
fz

音乐瞬间

F.舒伯特

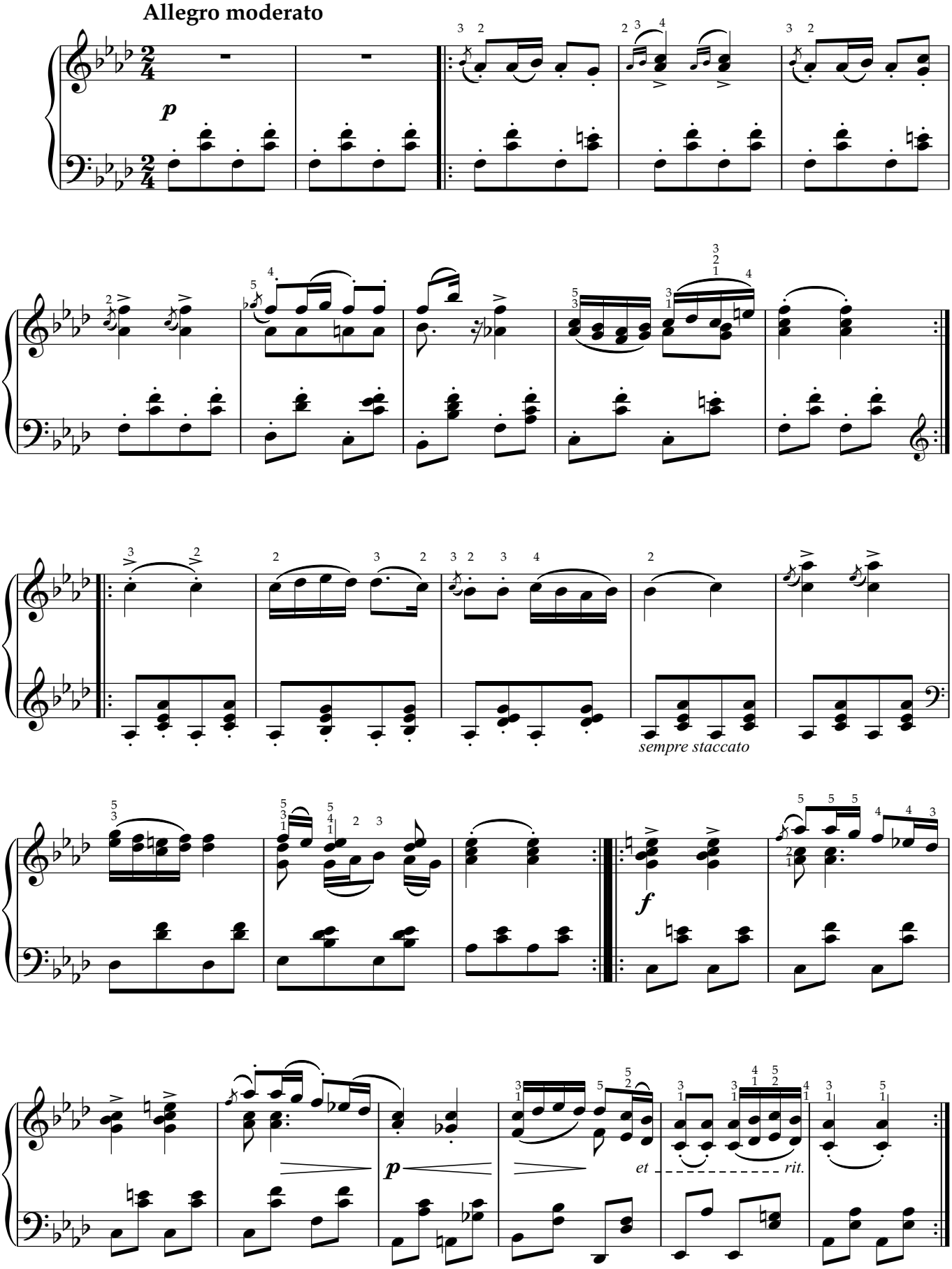

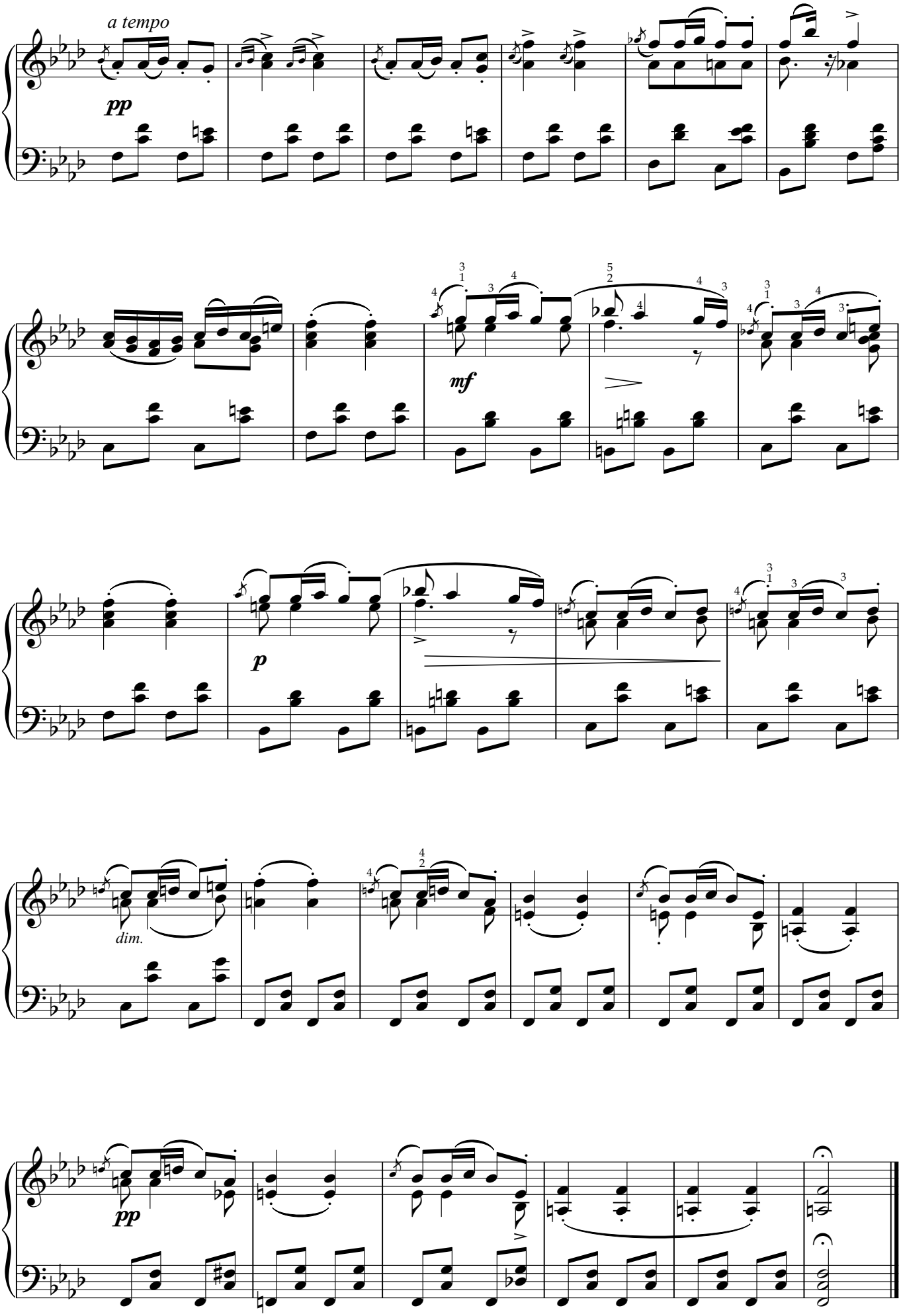
a tempo
pp
mf
p
dim.
pp

小夜曲

F.舒伯特

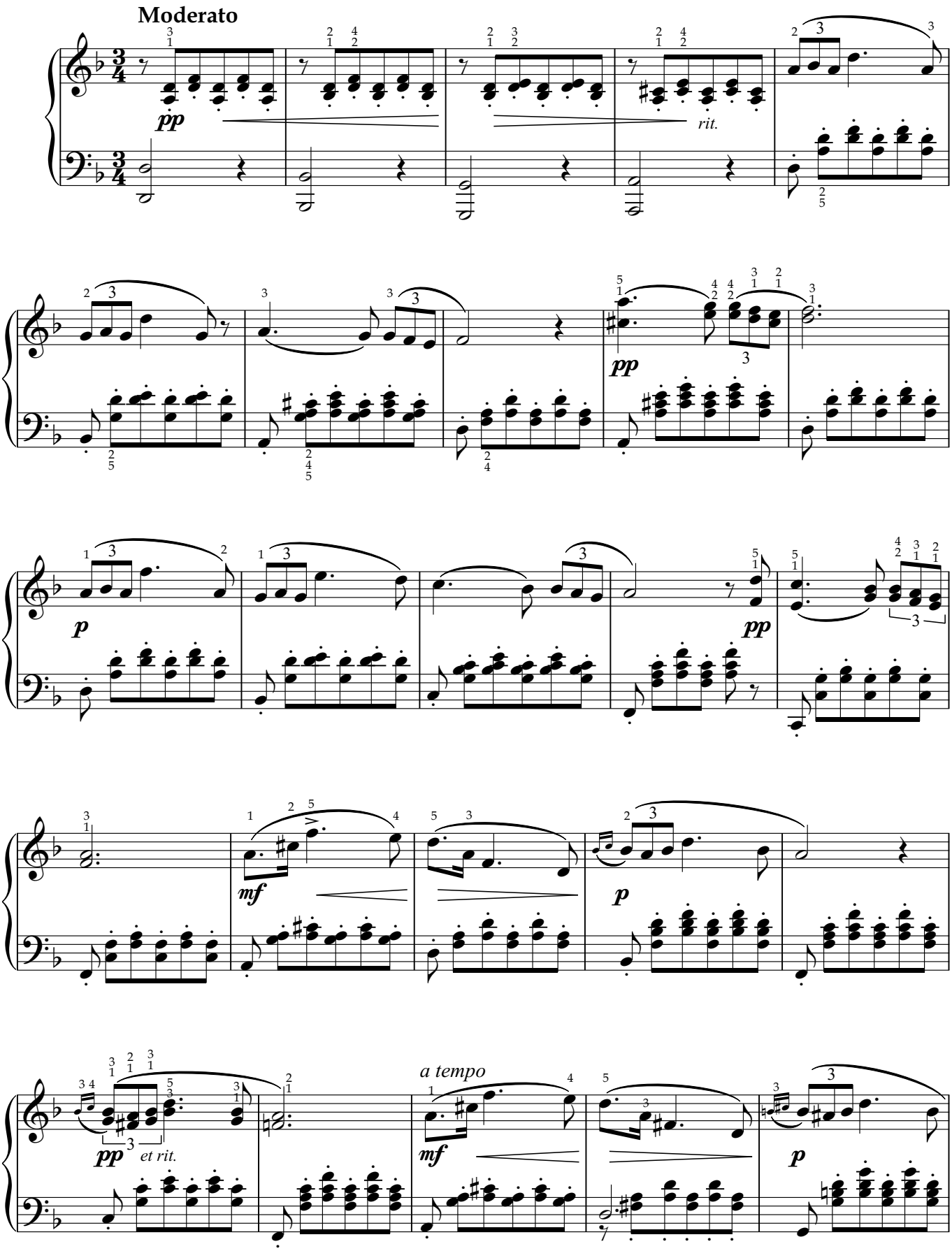

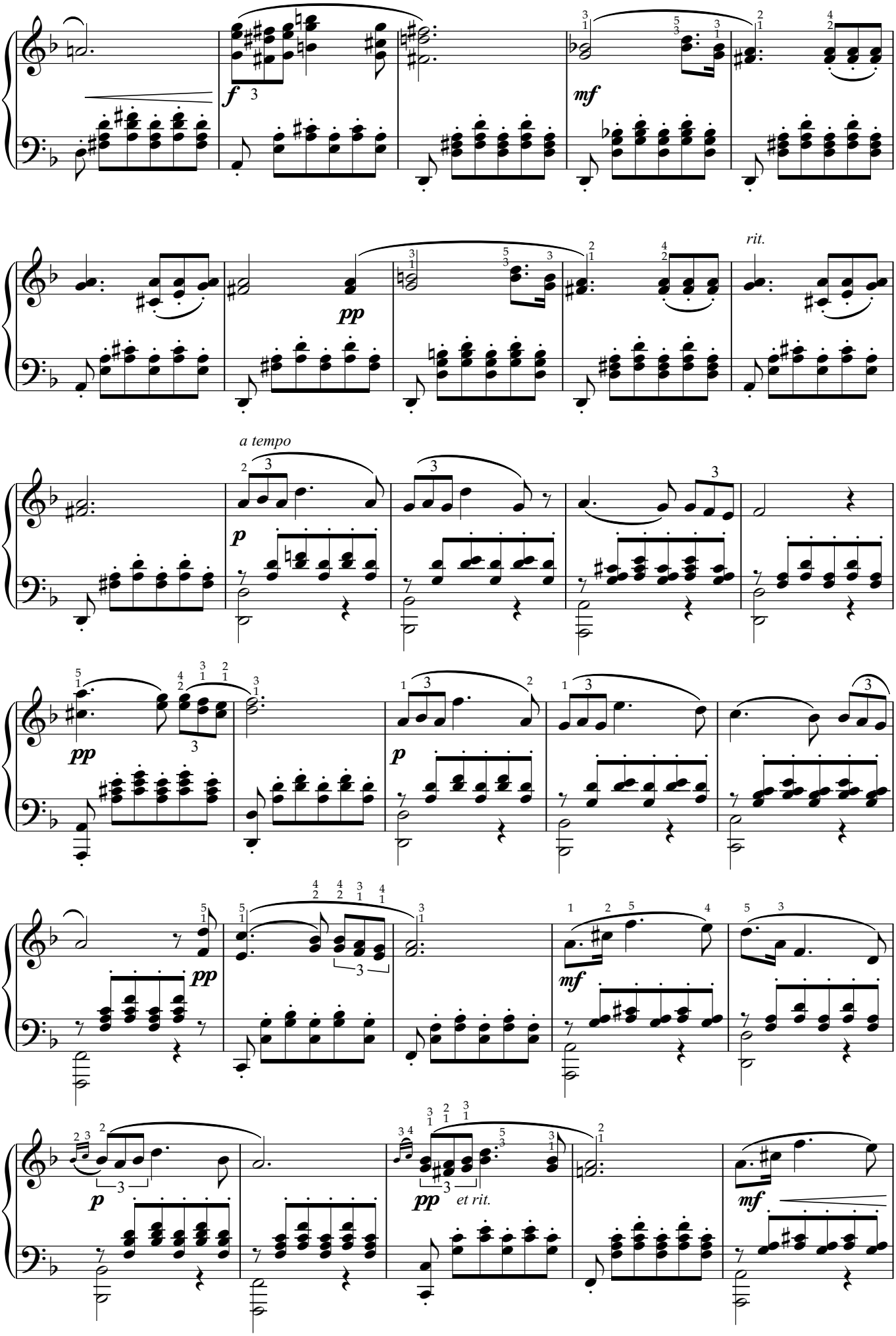
f
mf
pp
rit.
a tempo
p
pp
p
pp
mf
p
pp
et rit.
mf

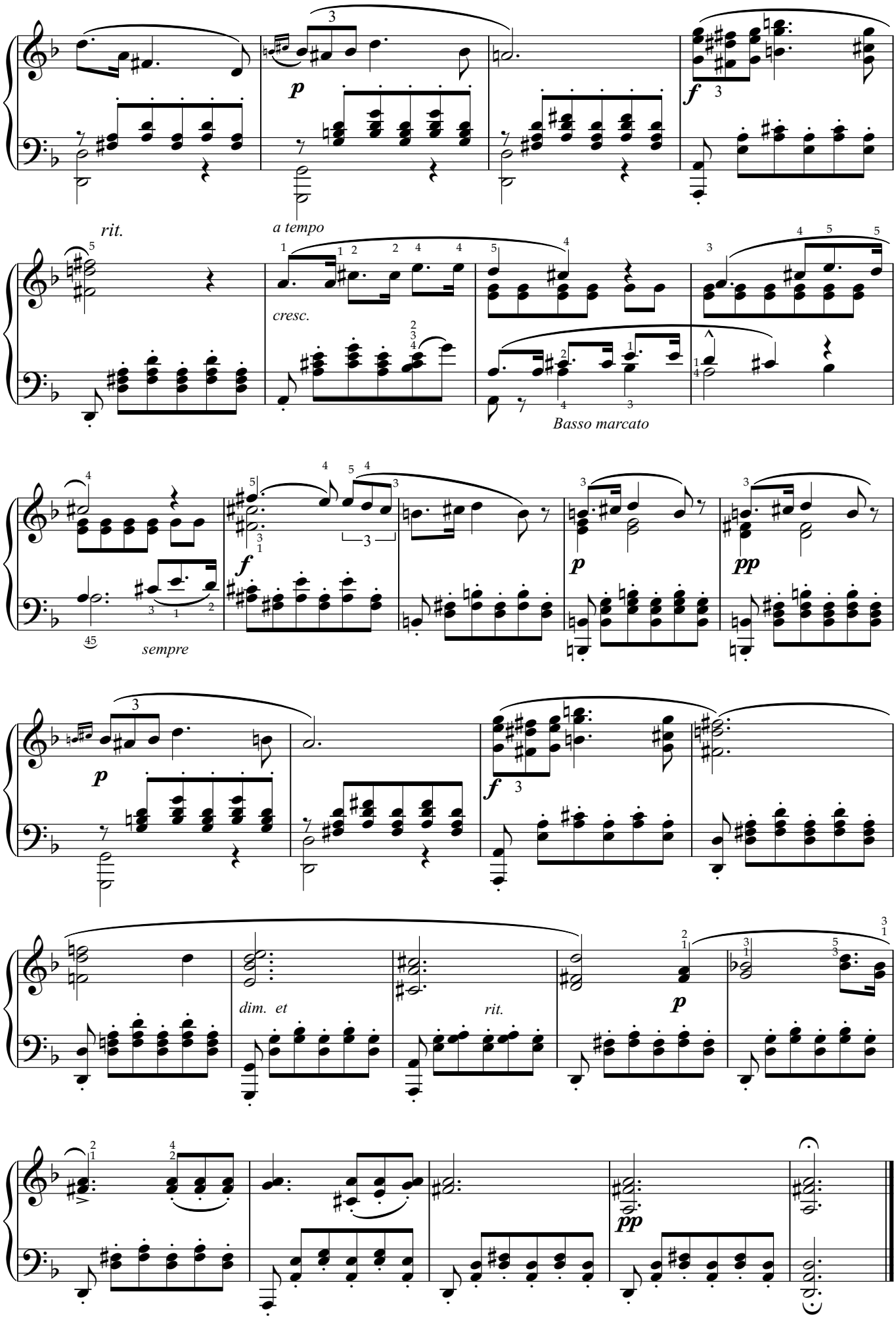
p
f
rit.
a tempo
cresc.
Basso marcato
f
p
pp
sempre
p
f
dim. et
rit.
p
pp

C大调小奏鸣曲第一乐章，作品36之1

M.克莱门蒂

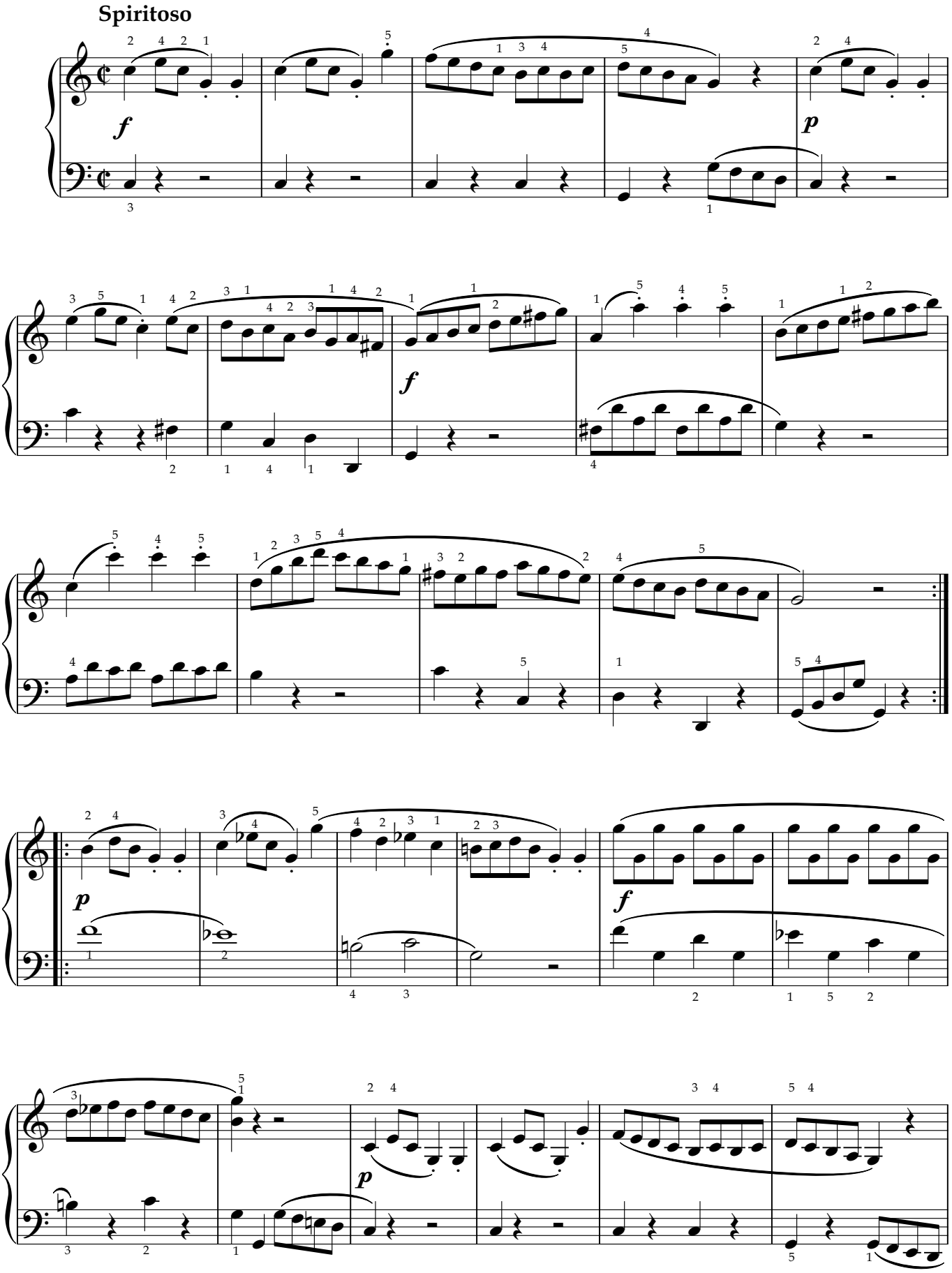

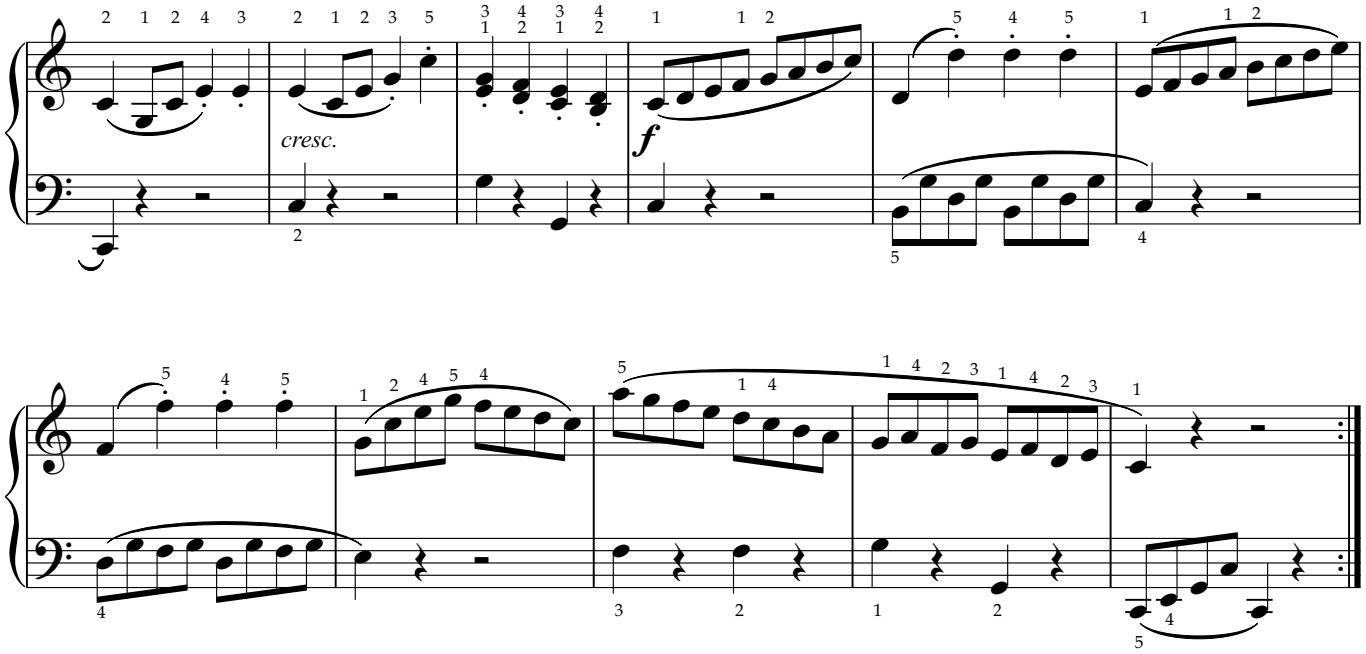
cresc.
f

G大调小奏鸣曲第一乐章，作品36之2

M.克莱门蒂

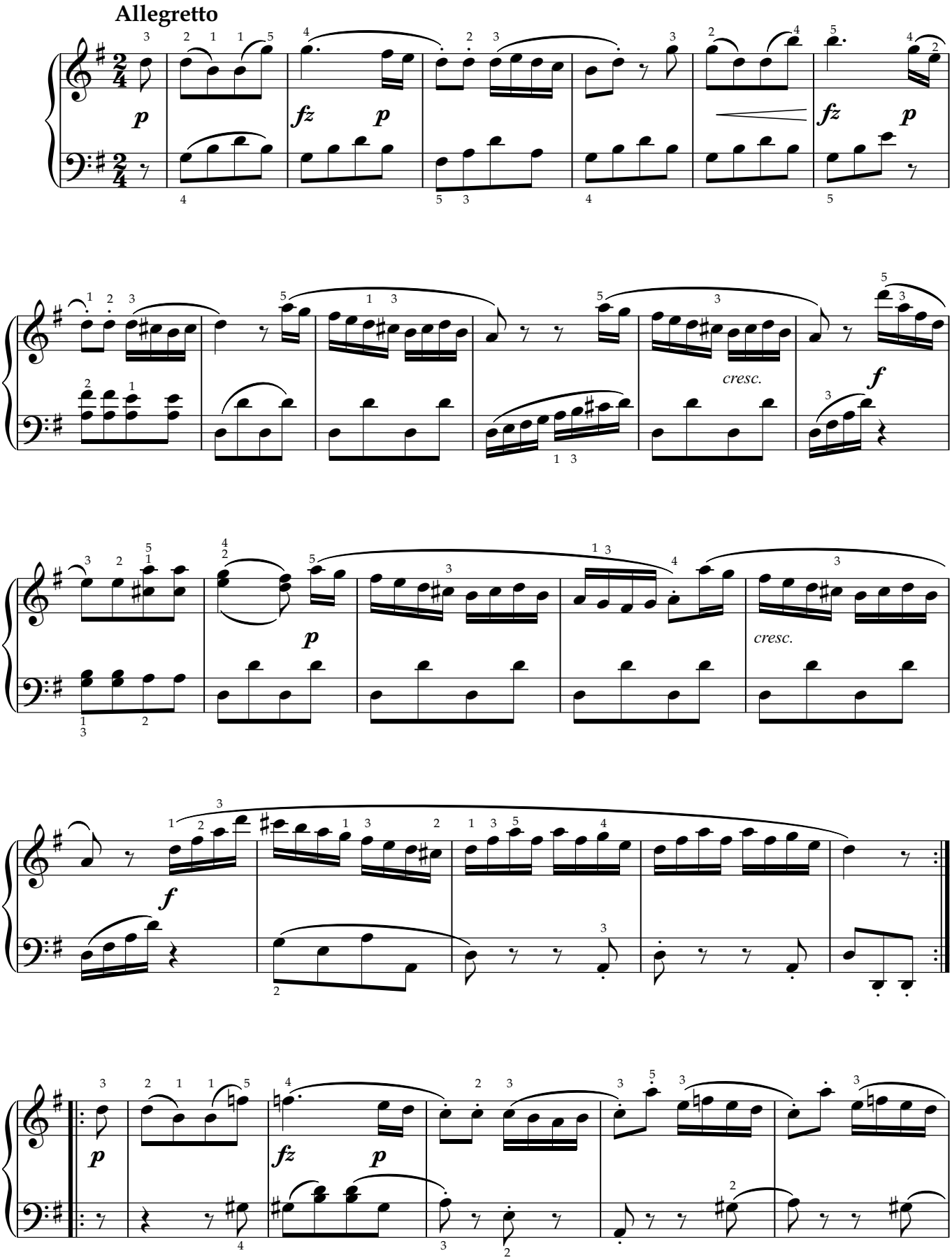

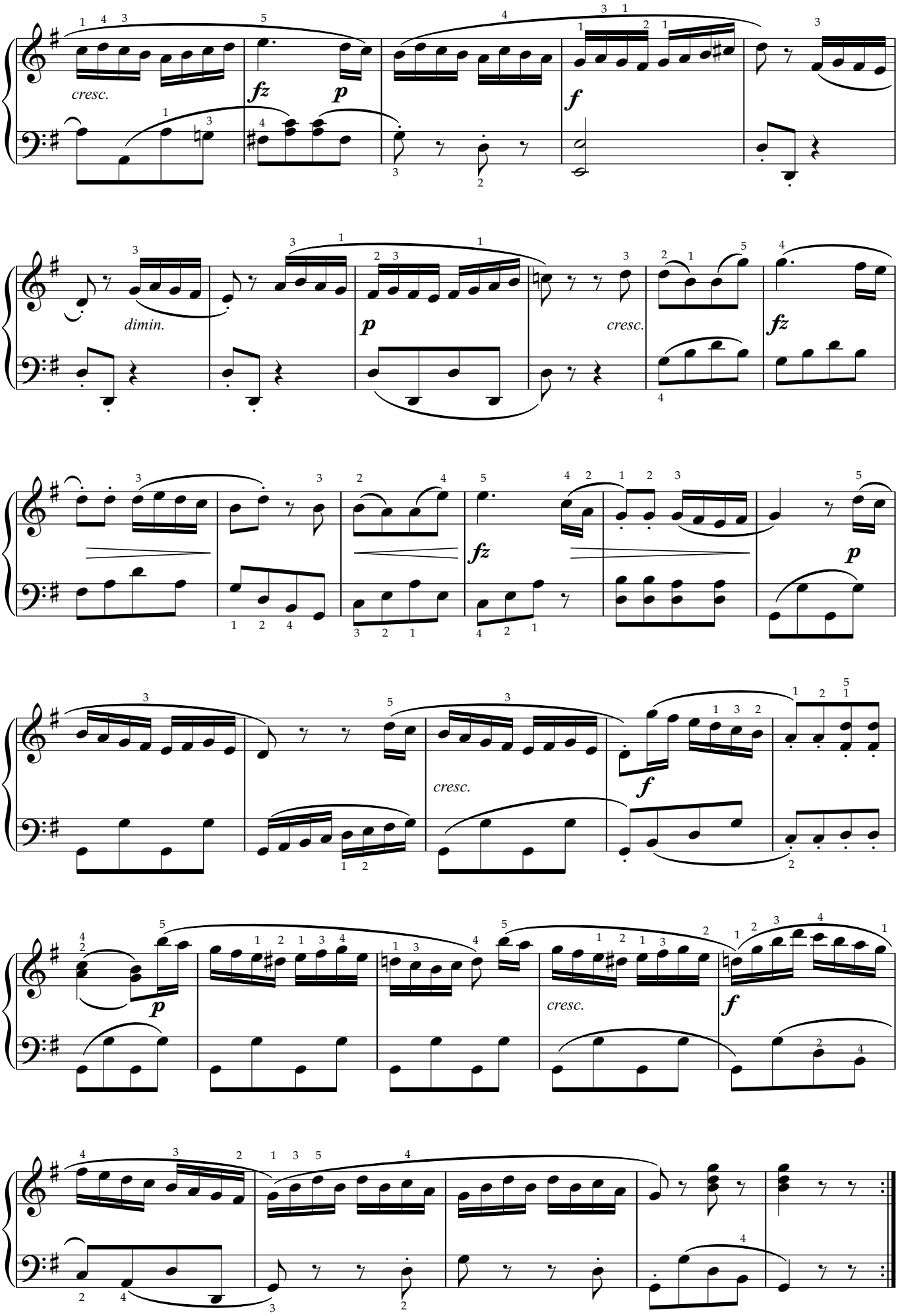
cresc.
fz
p
f
dimin.
p
cresc.
fz
fz
p
cresc.
f
p
cresc.
f

C大调小奏鸣曲第一乐章，作品36之3

M.克莱门蒂

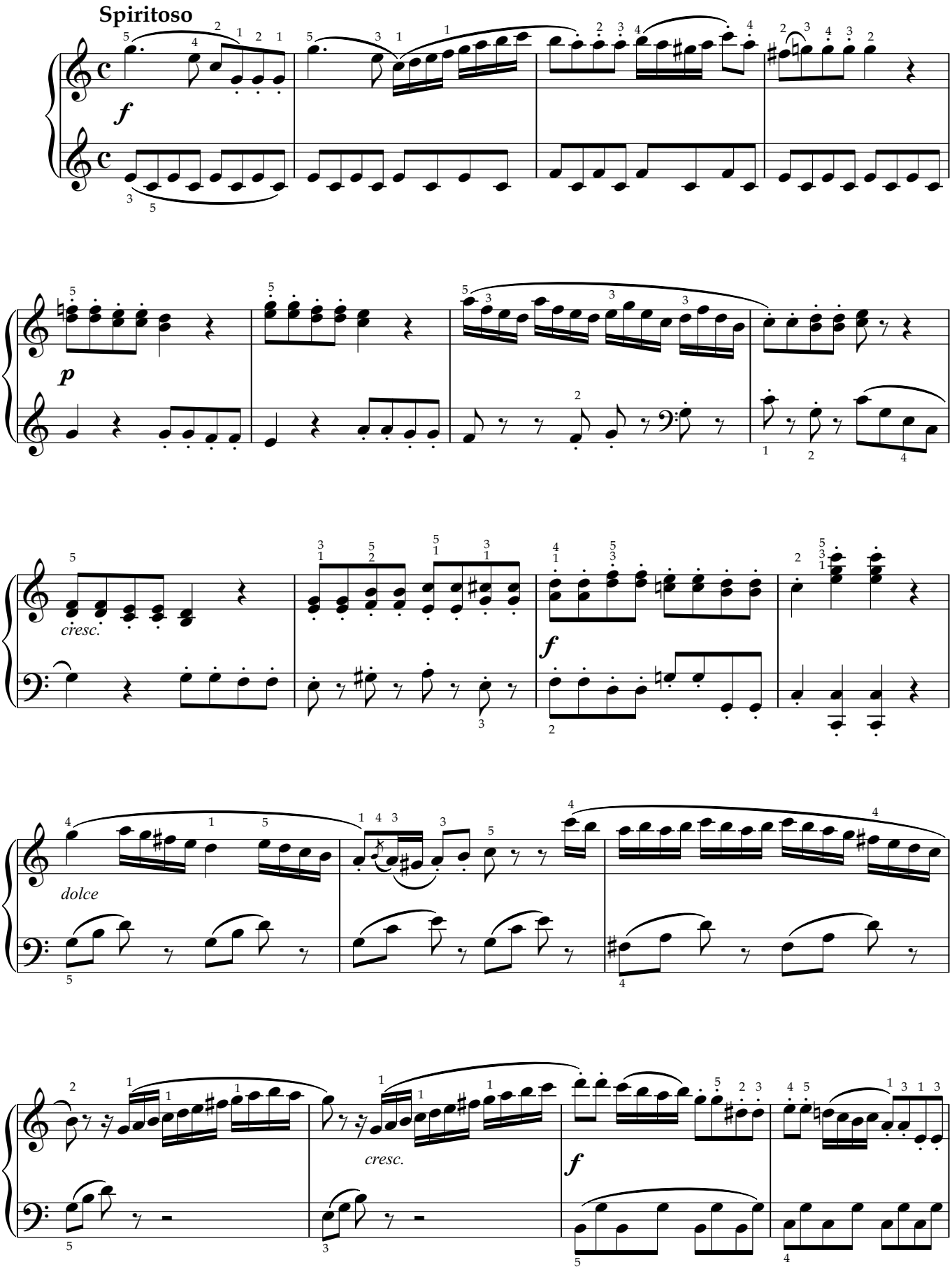

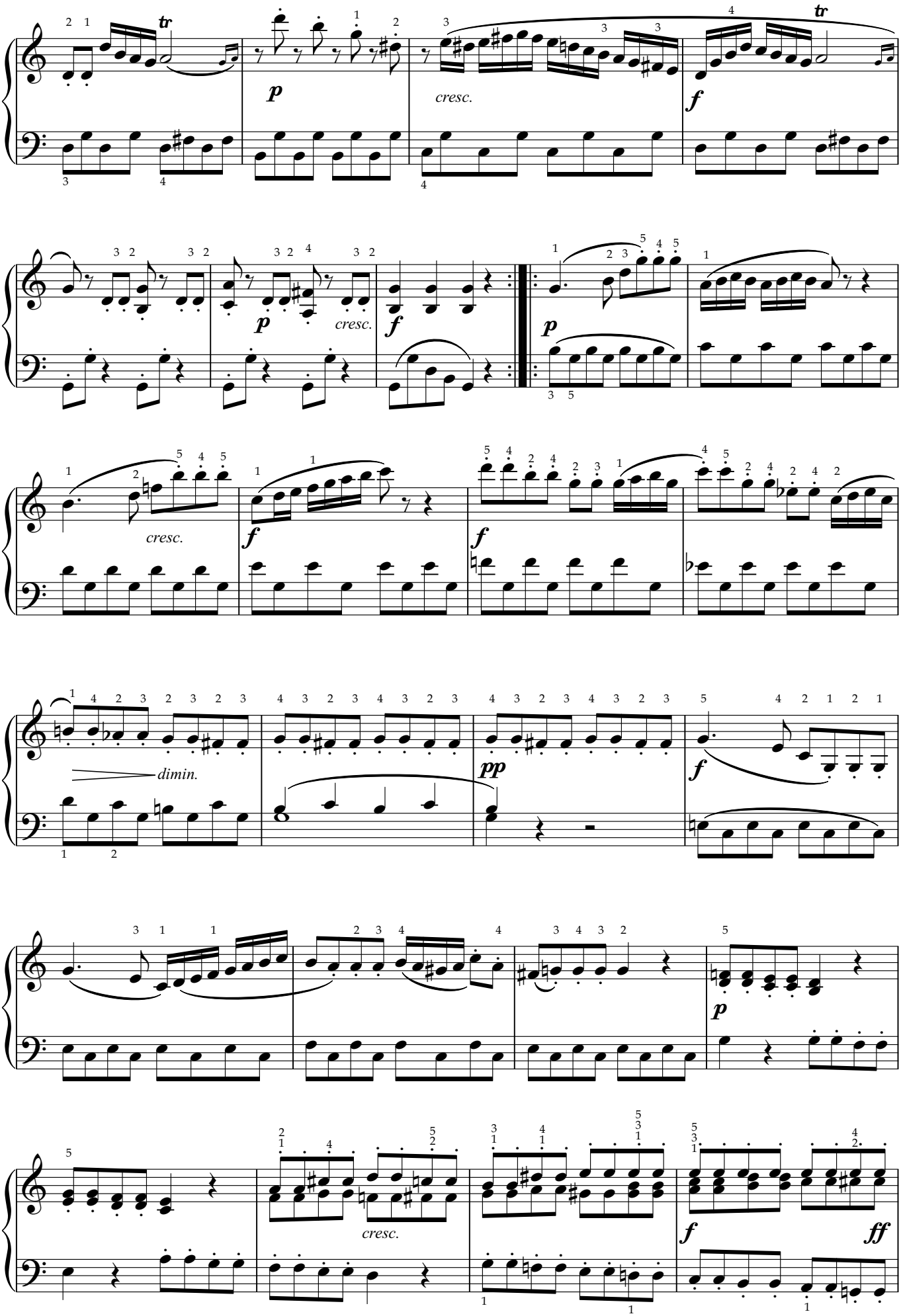
tr
p
cresc.
f
tr
p
cresc.
f
p
cresc.
f
f
dimin.
pp
f
p
cresc.
f
ff

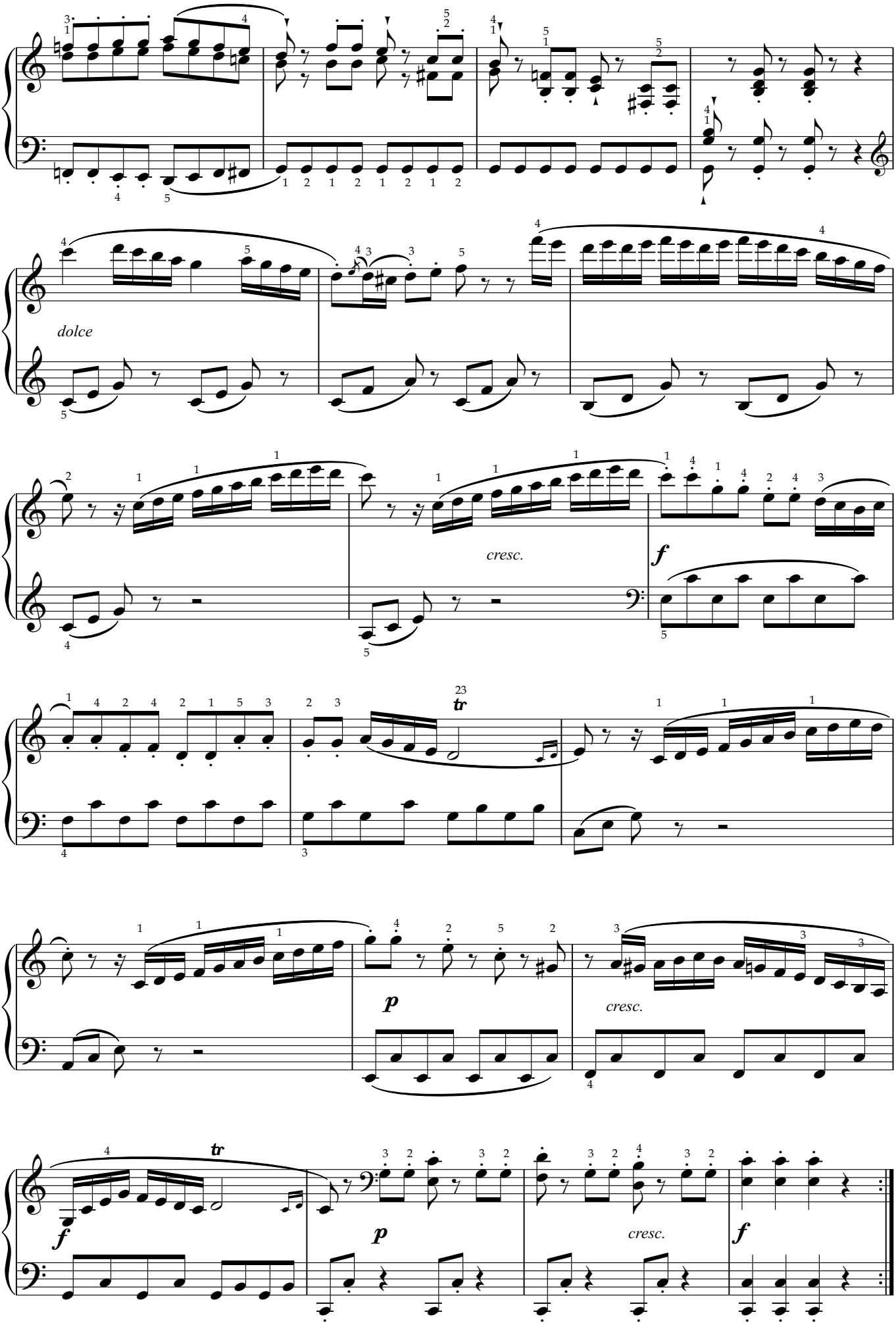
dolce
cresc.
f
tr
p
cresc.
tr
f
p
cresc.
f

F大调小奏鸣曲第一乐章，作品36之4

M.克莱门蒂

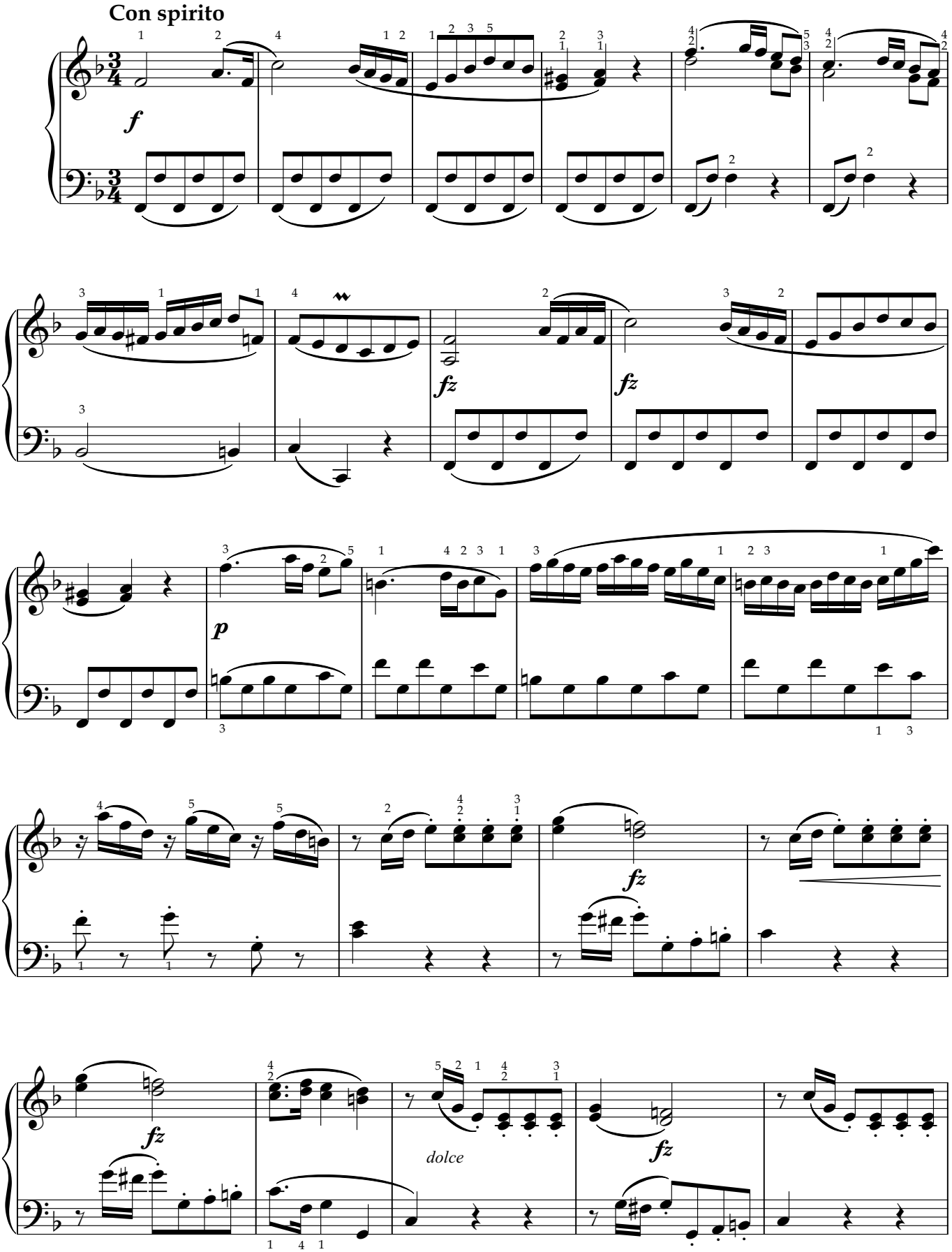

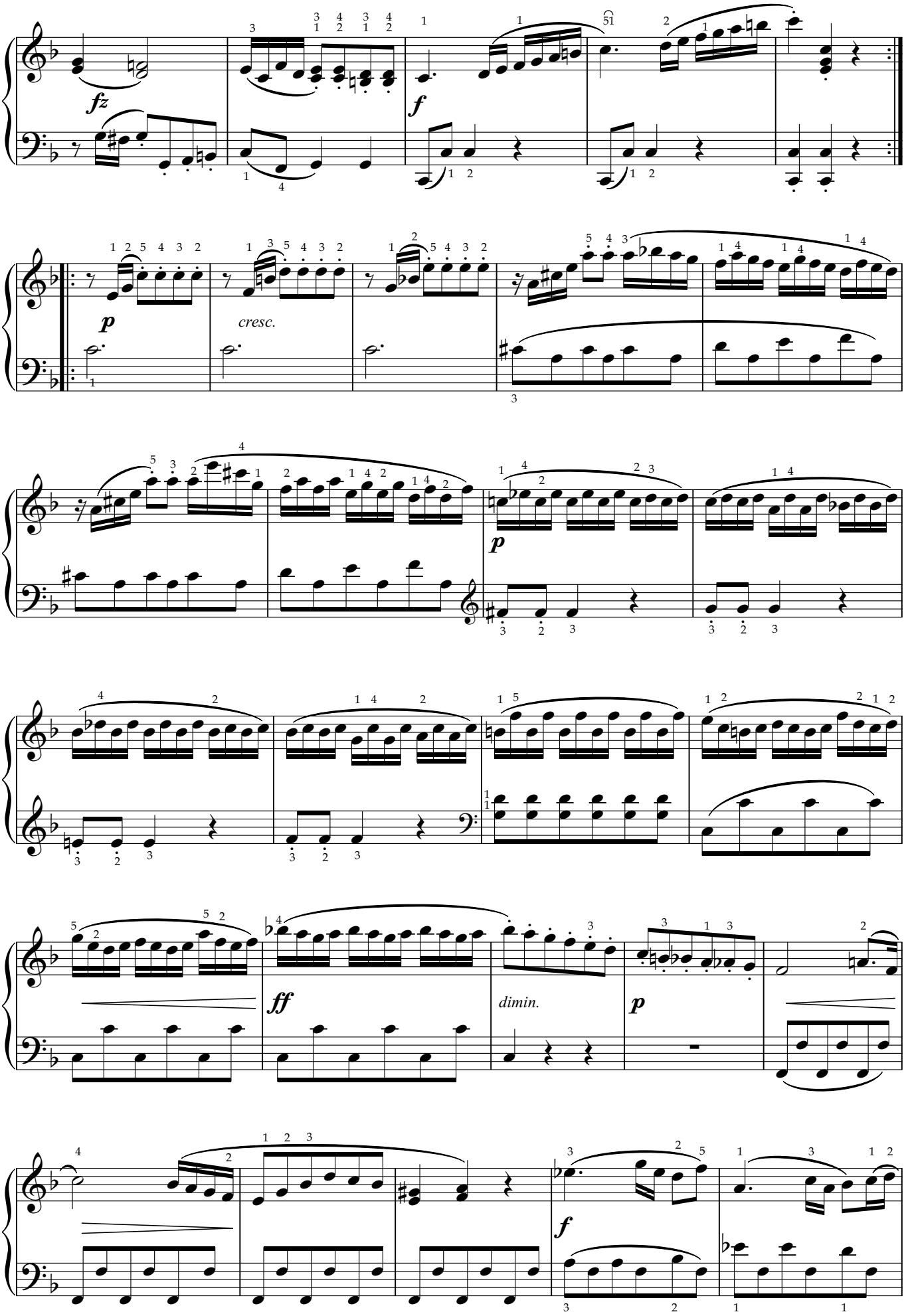
fz
f
p
cresc.
p
ff
dimin.
p
f

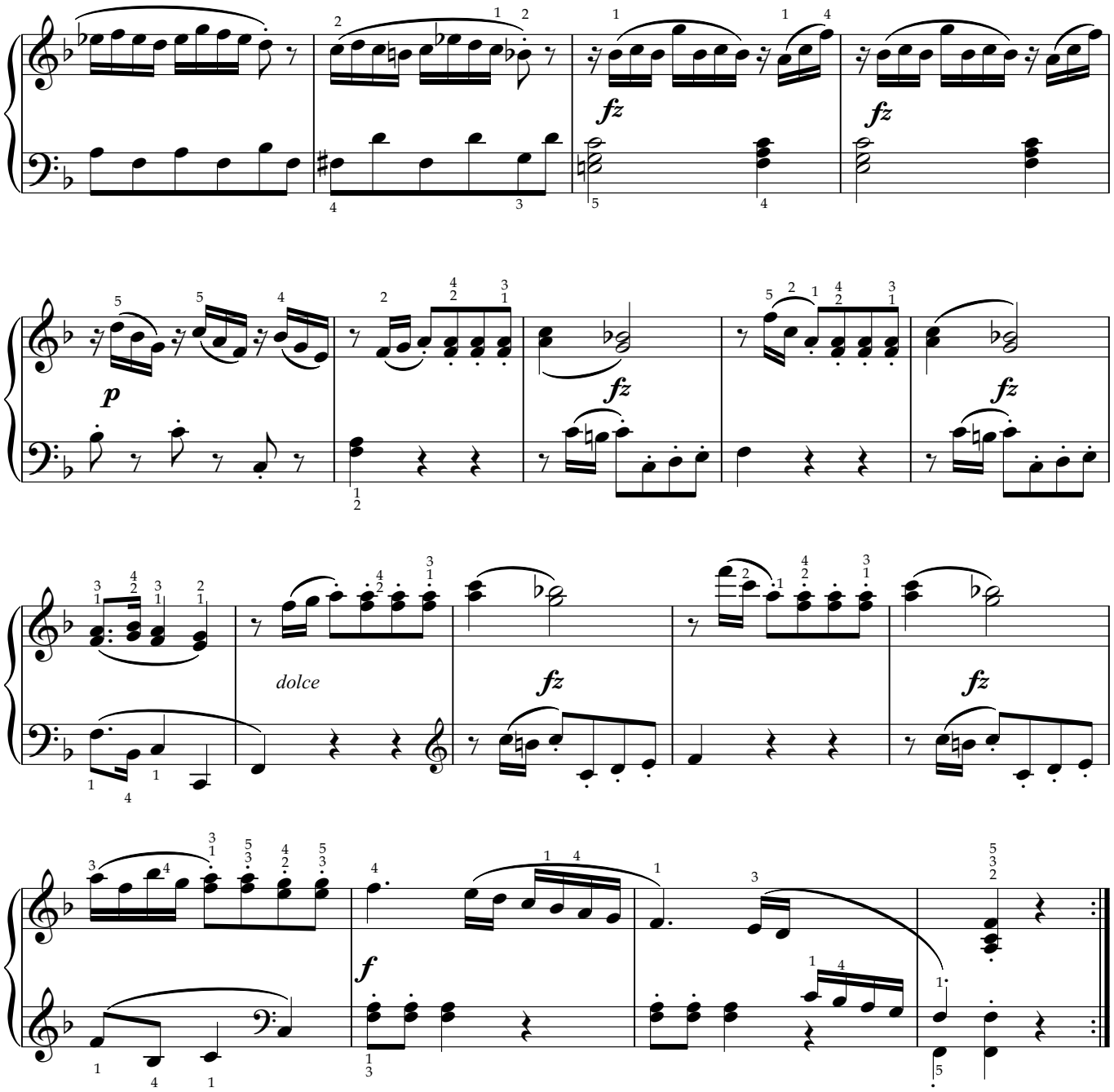
fz
fz
p
fz
fz
dolce
fz
fz
f

C大调练习曲第1号

F.F.肖邦

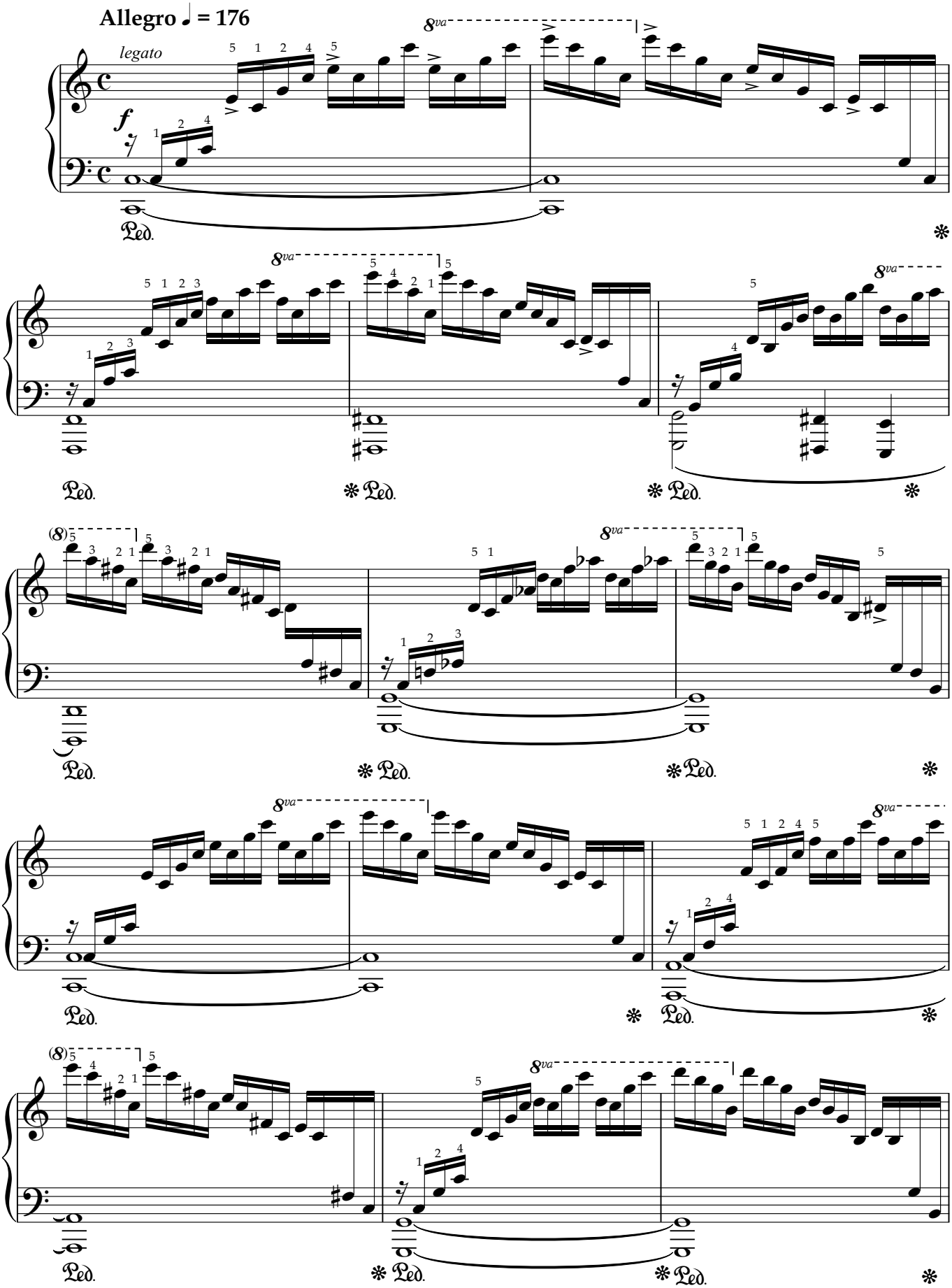

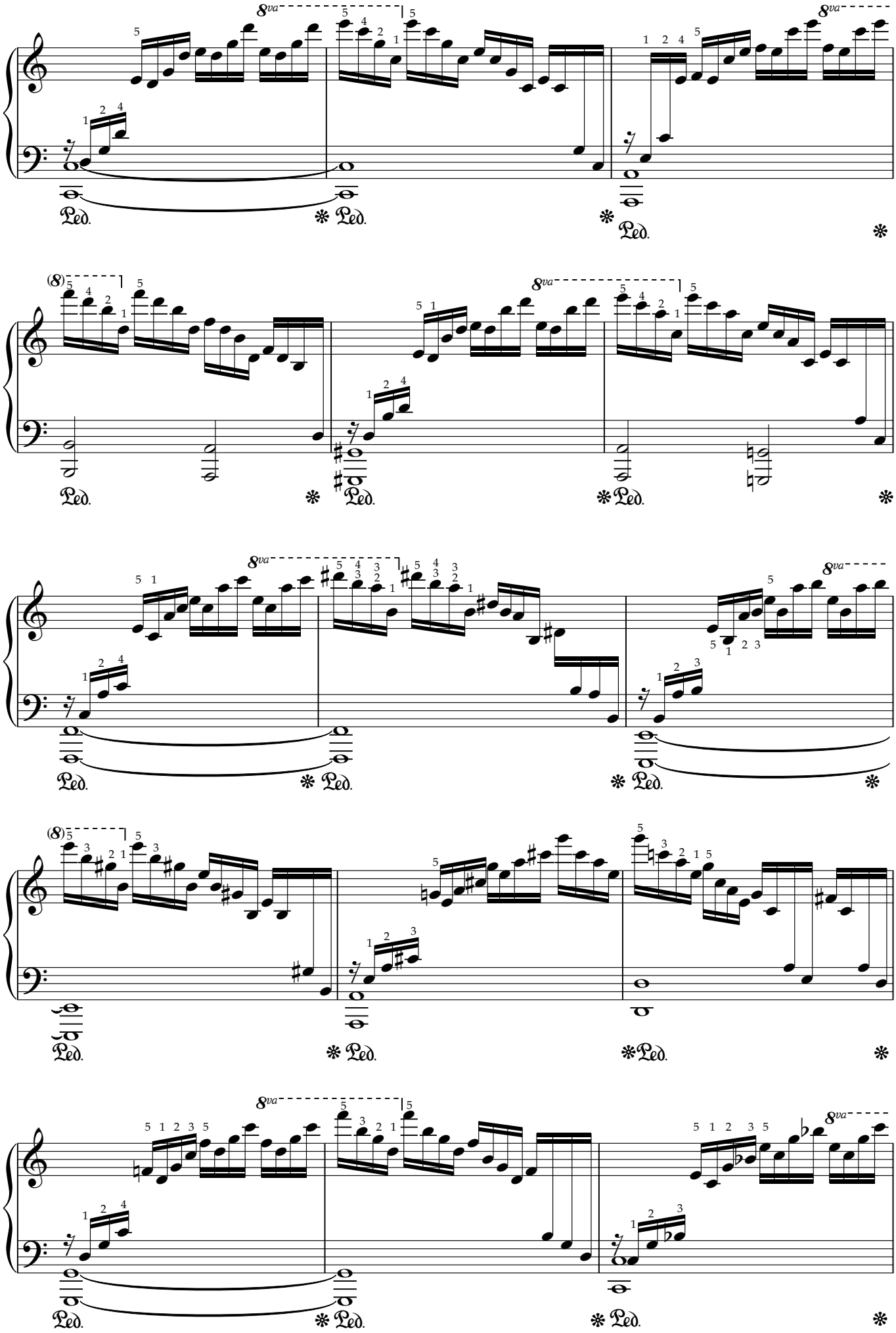
8va
Ped.
(8)

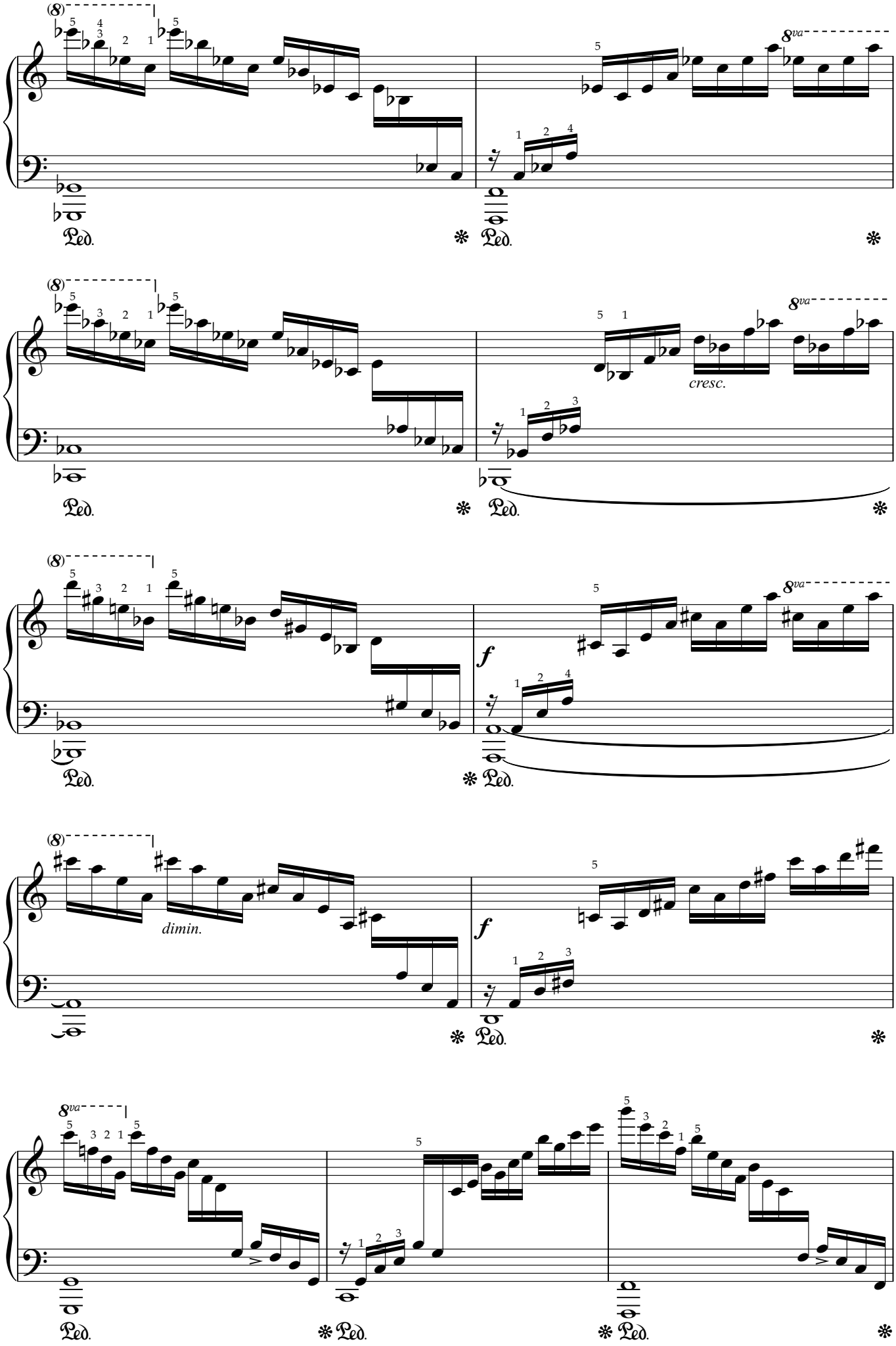
8va
cresc.
f
dimin.
f
8va
Ped.

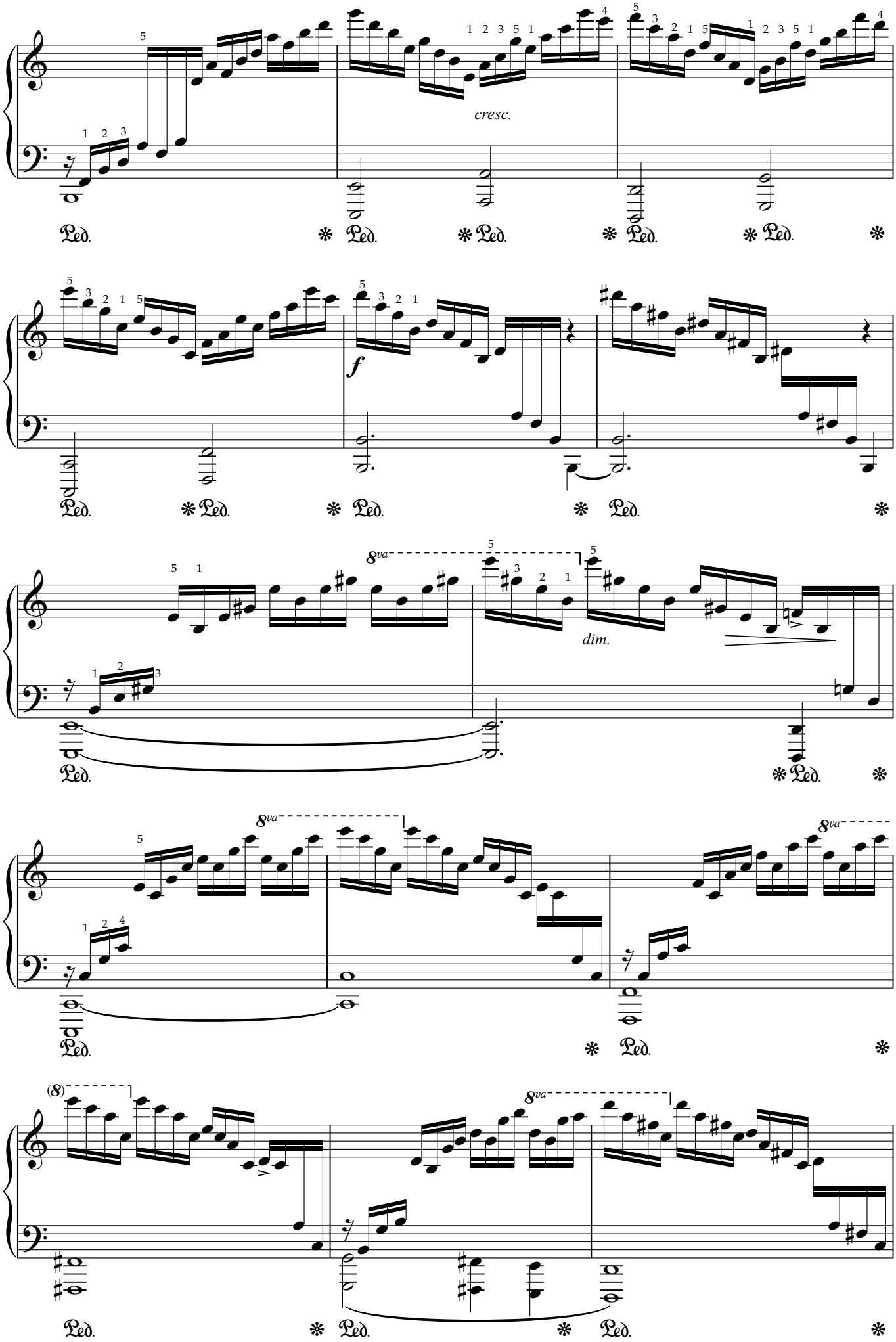
cresc.
f
8va
dim.
(8)

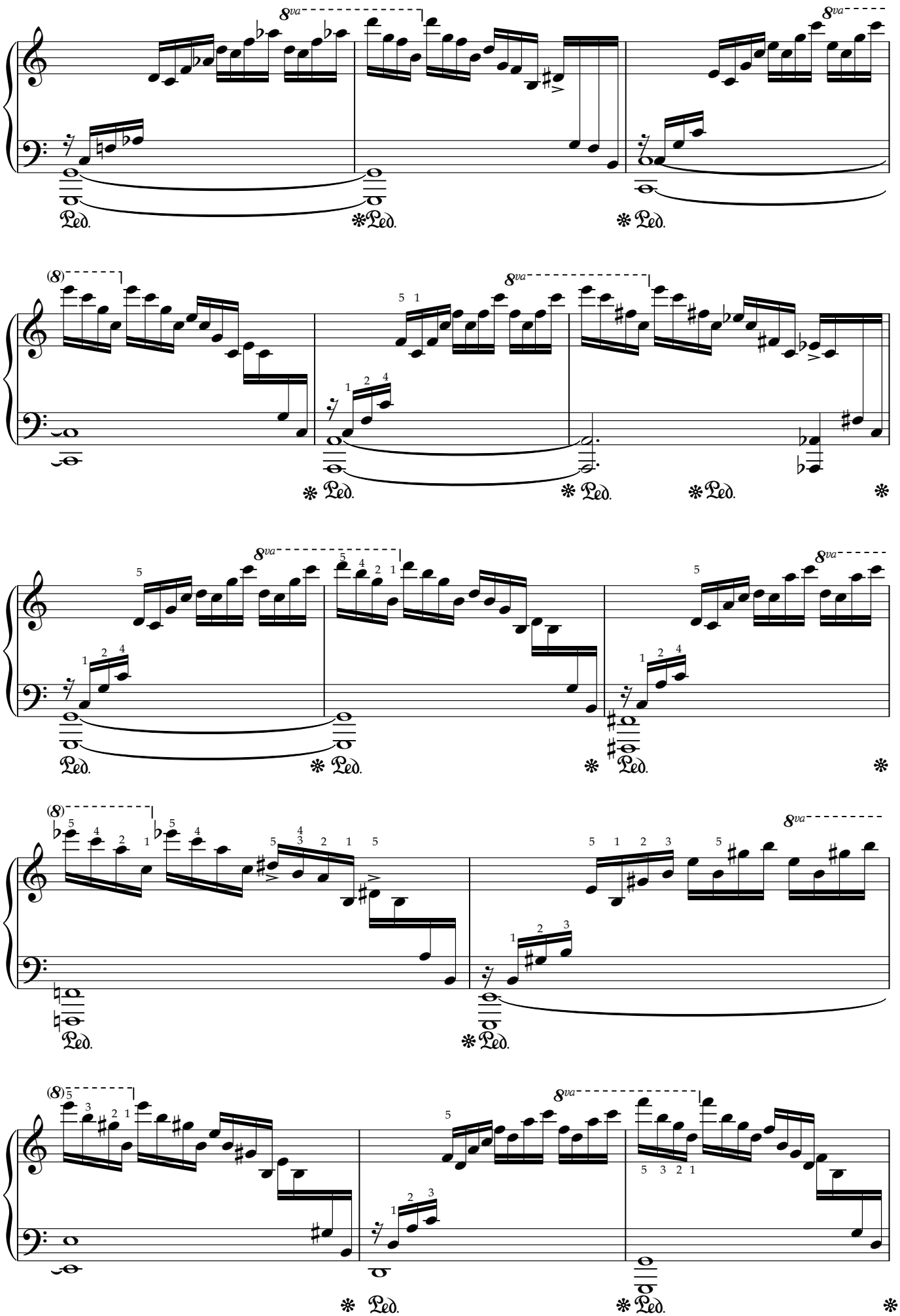
8va
Ped.
(8)

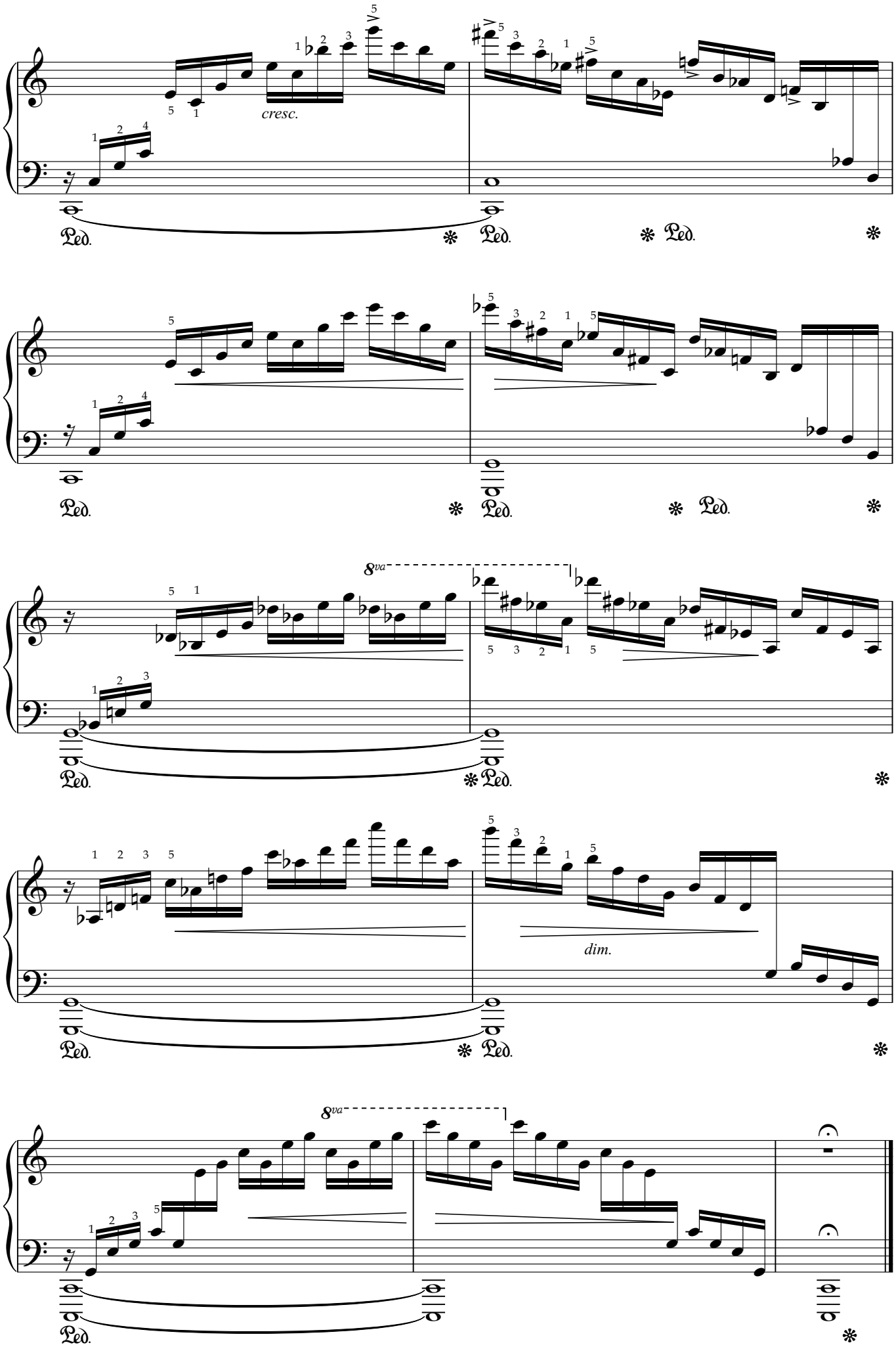
cresc.
8va
dim.
8va

E大调练习曲第3号，“离别”

F.F.肖邦

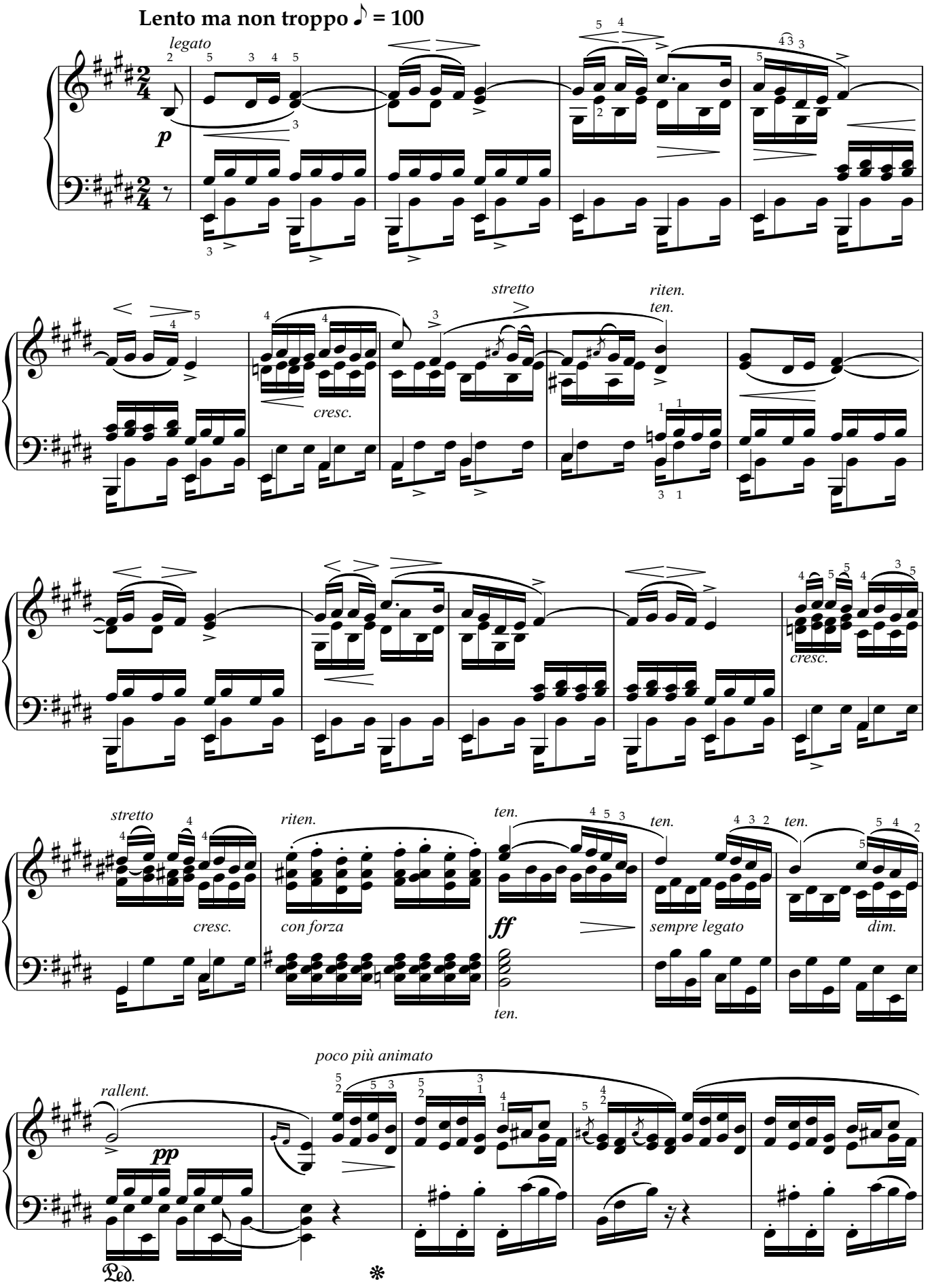

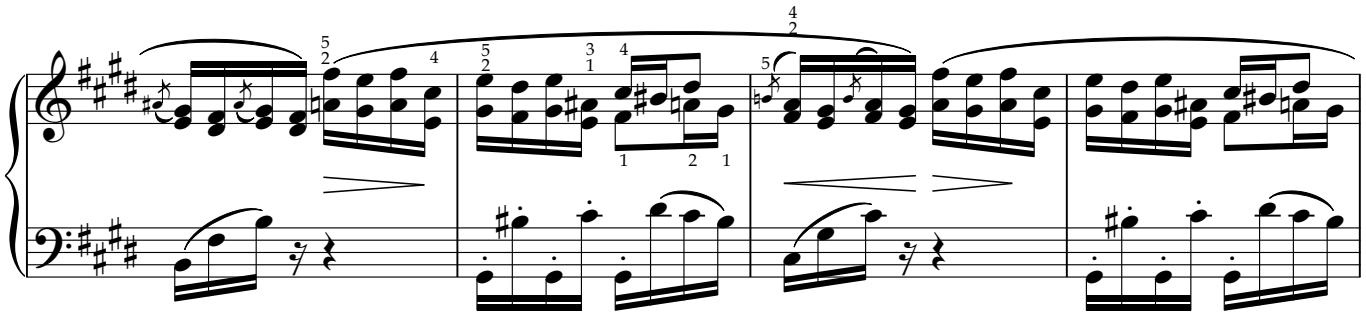

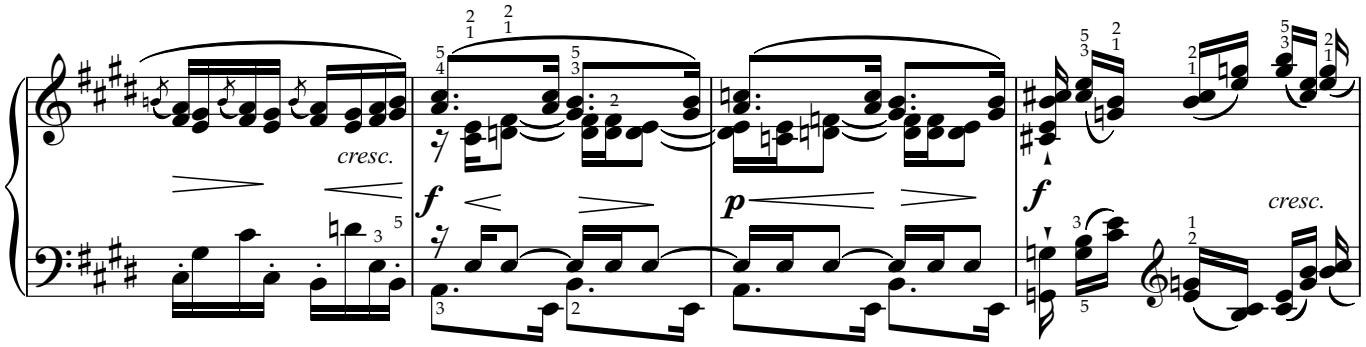
cresc.
f
p
f
cresc.

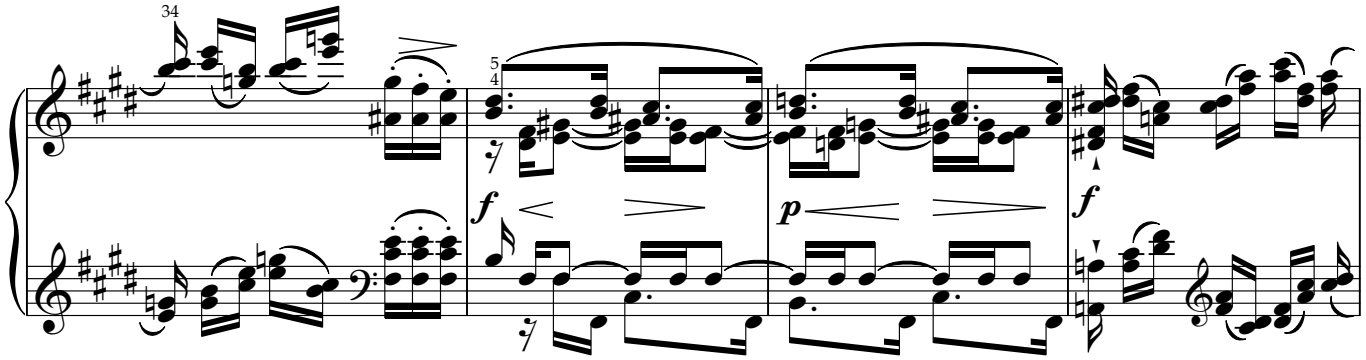
34
f
p
f

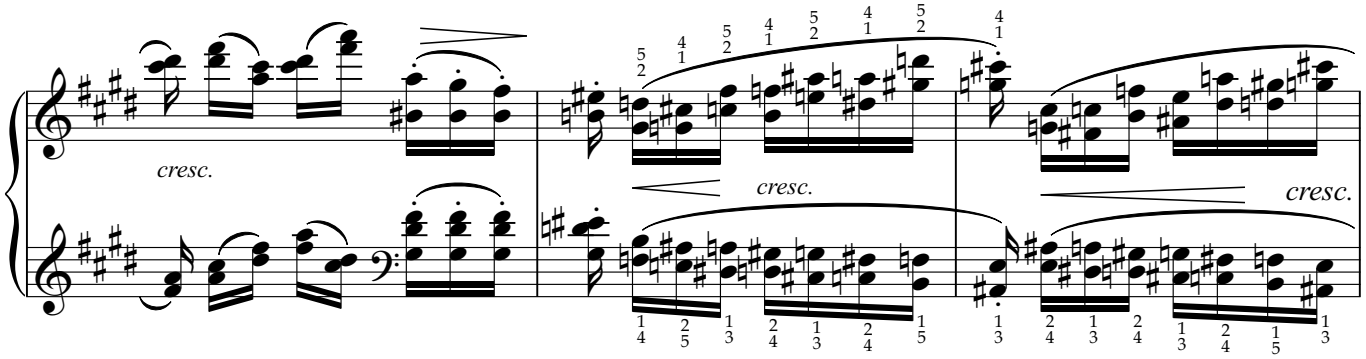
cresc.
cresc.
cresc.

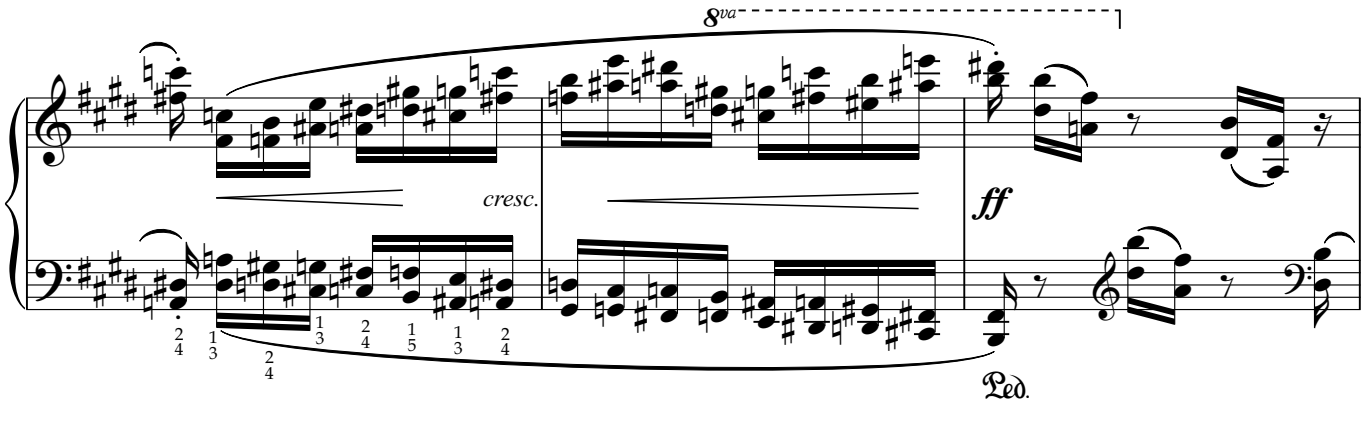
8va
cresc.
ff
Ped.

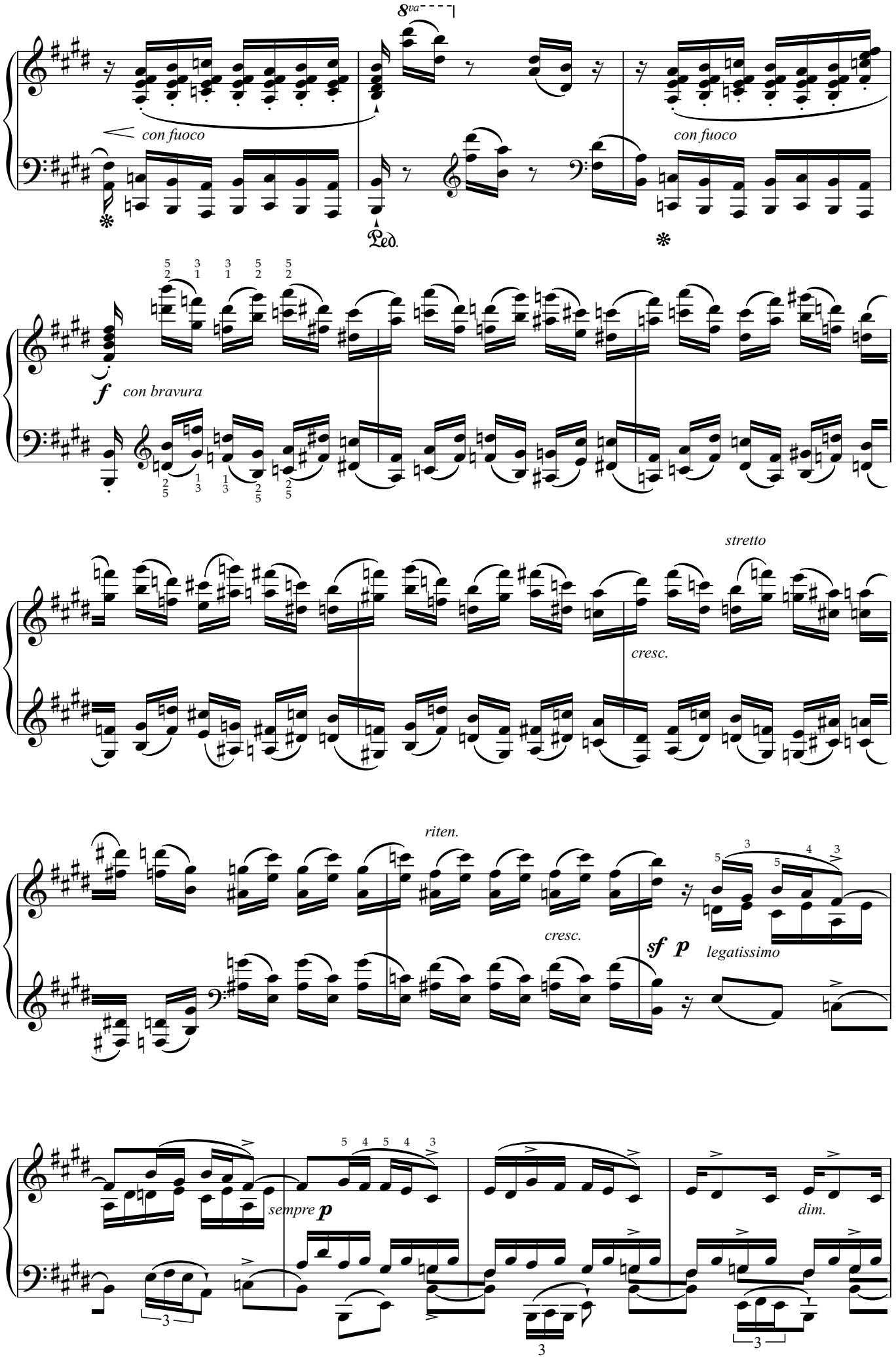
8va
con fuoco
con fuoco
Ped.
f
con bravura
stretto
cresc.
riten.
cresc.
sf p
legatissimo
sempre p
dim.

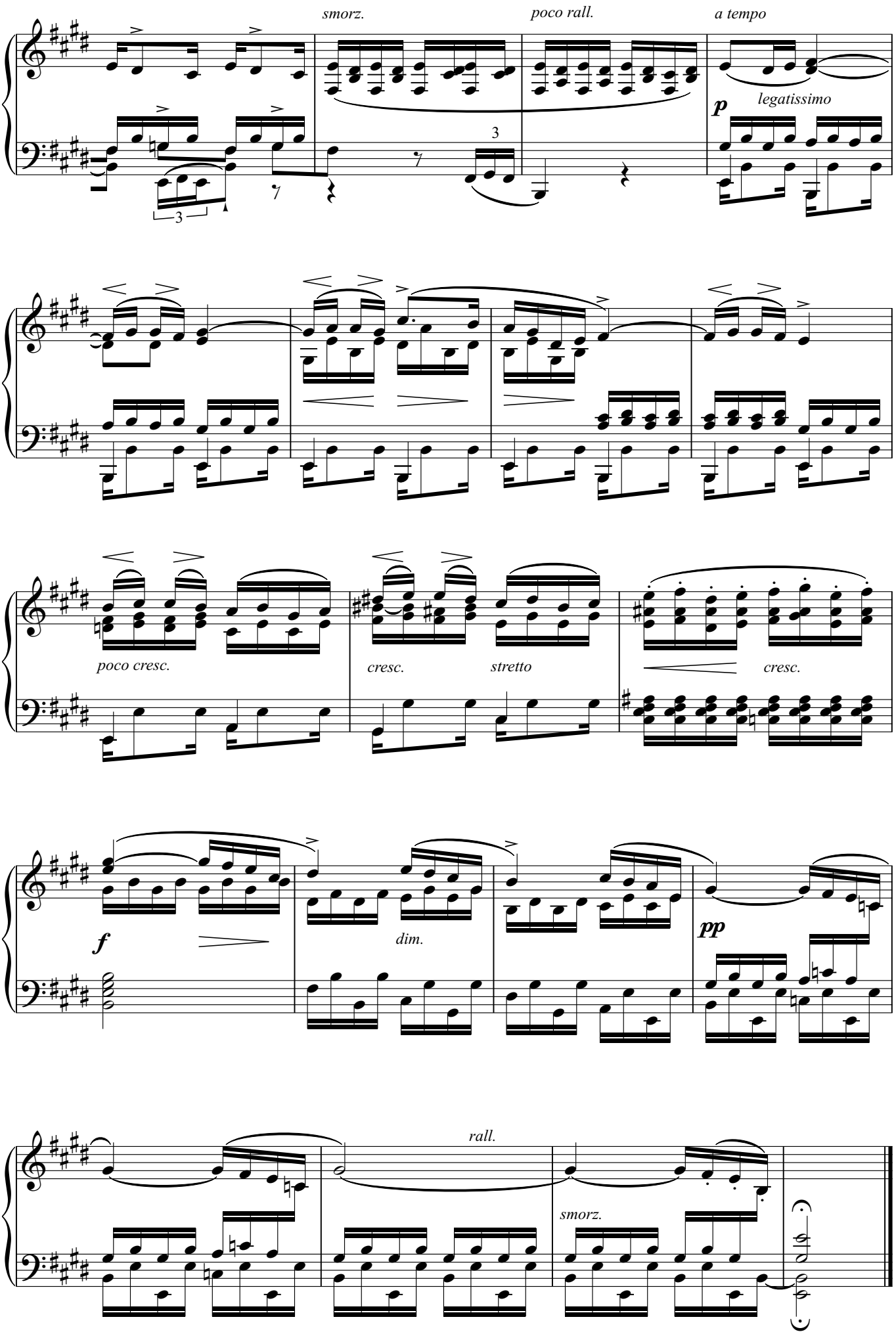
smorz.
poco rall.
a tempo
p
legatissimo
poco cresc.
cresc.
stretto
cresc.
f
dim.
pp
rall.
smorz.

降G大调练习曲第5号，“黑键”

F.F.肖邦

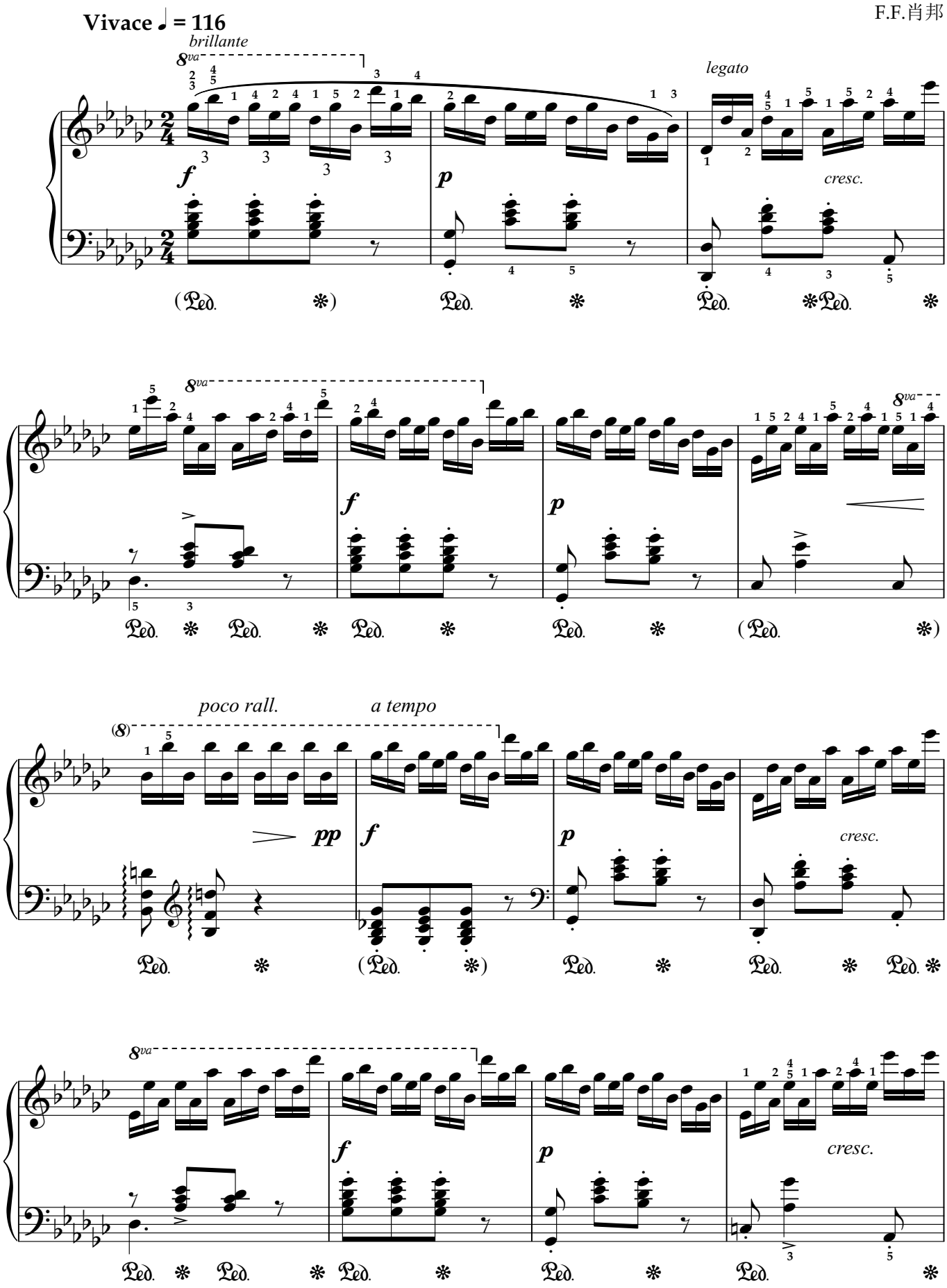

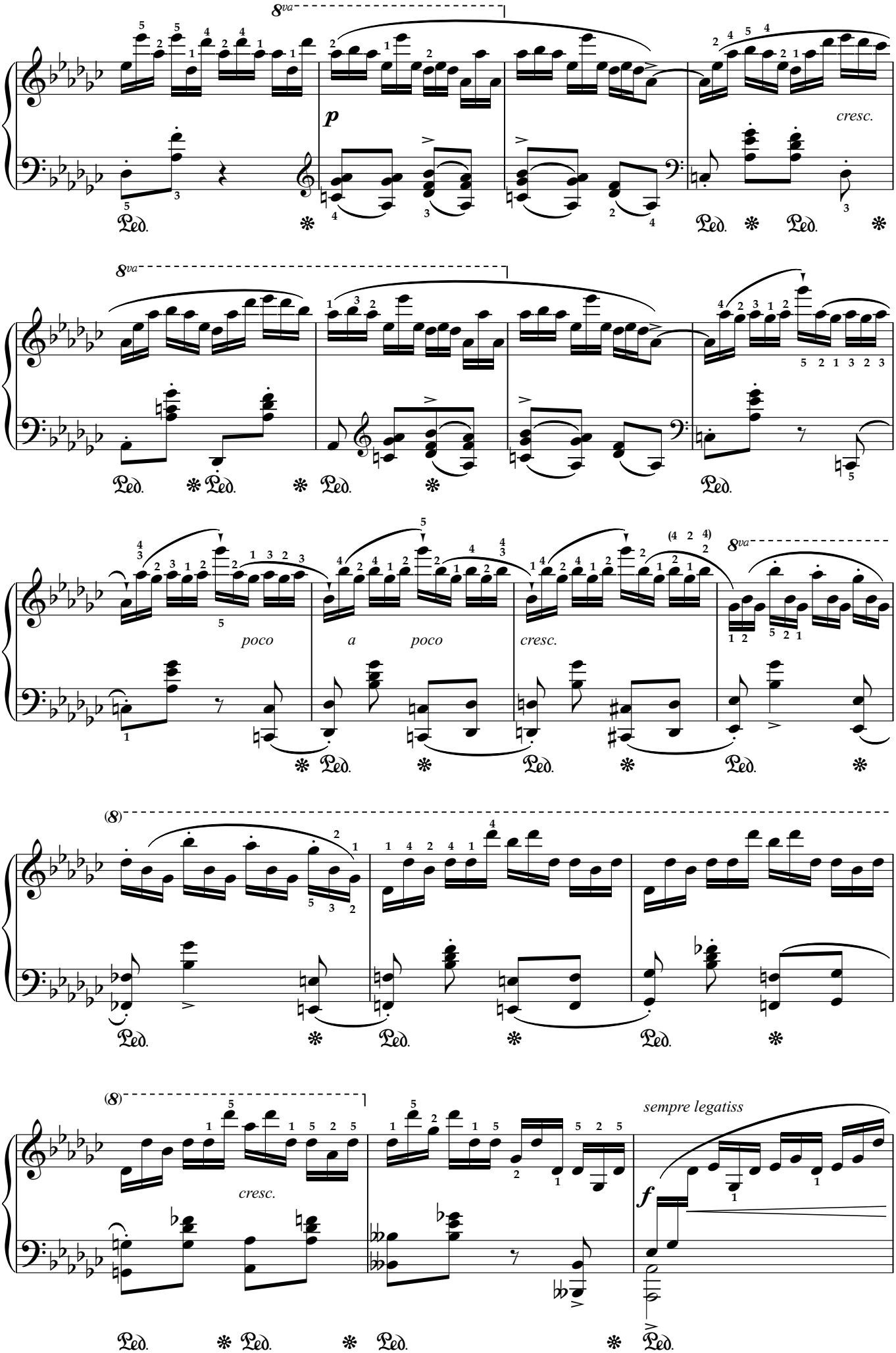
8va
p
cresc.
poco
a
poco
cresc.
(4 2 4)
(8)
cresc.
sempre legatiss
f

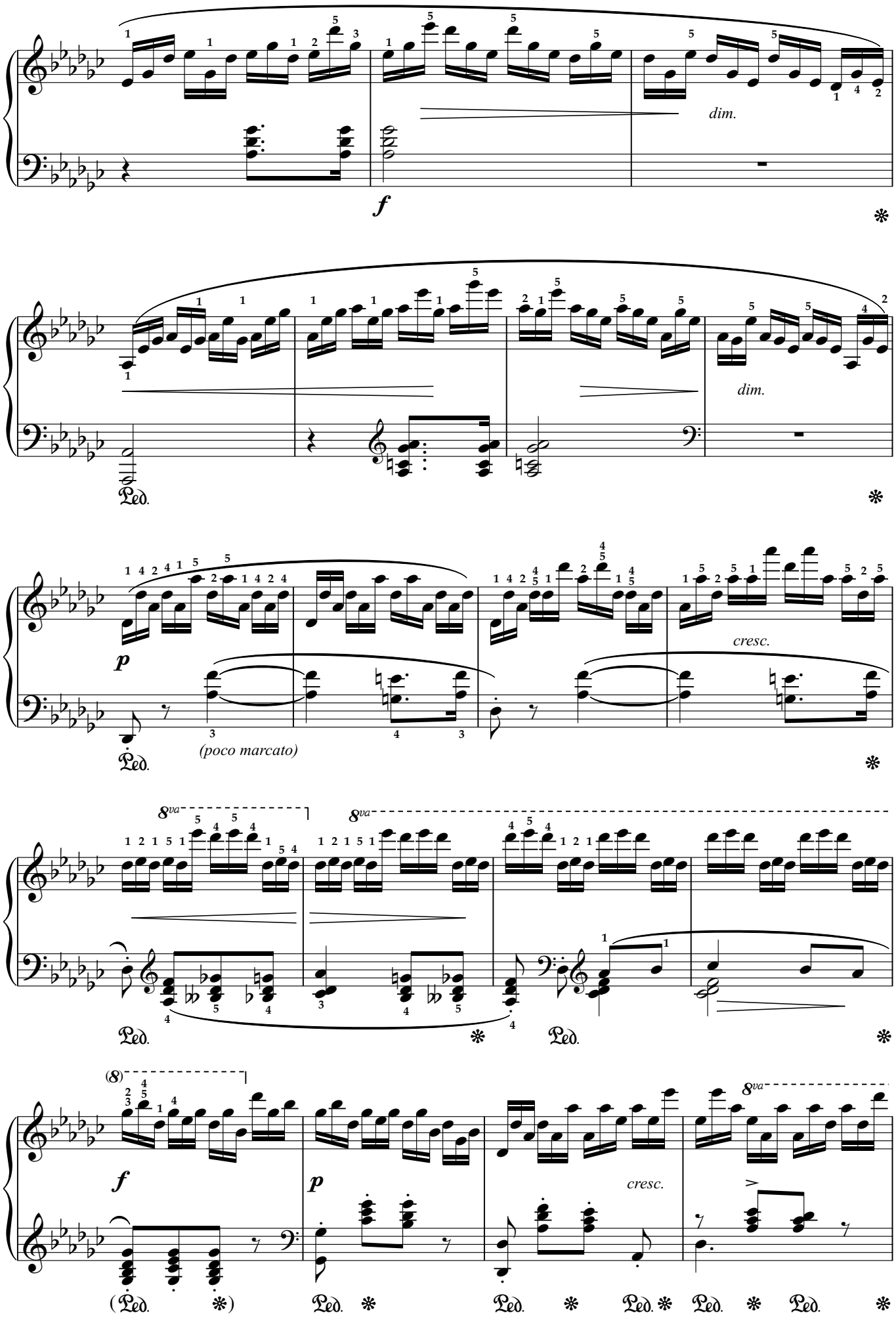
f
dim.
Ped.
dim.
p
(poco marcato)
cresc.
8va
8va
8va
f
p
cresc.
8va

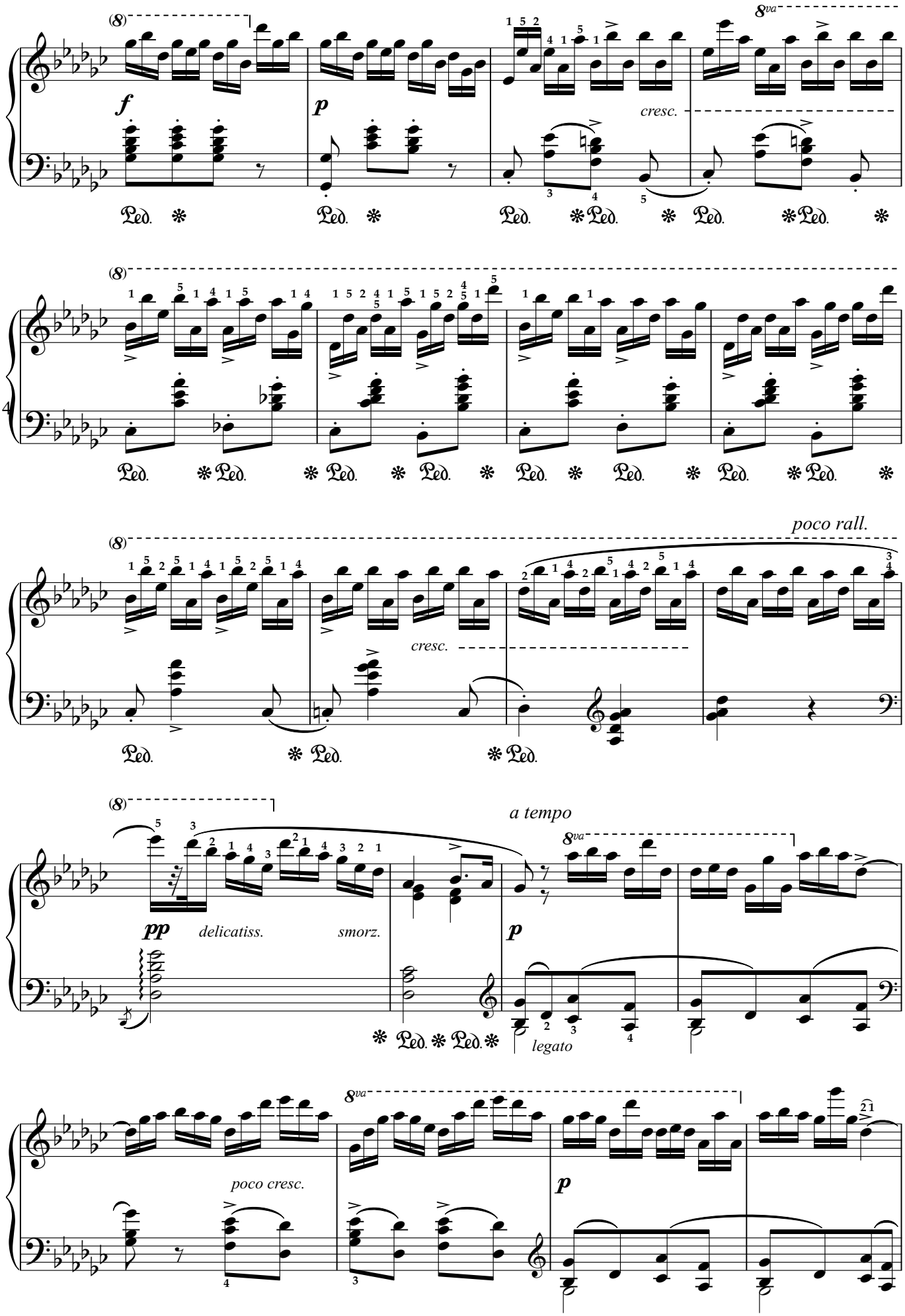
f
p
cresc.
poco rall.
cresc.
pp
delicatiss.
smorz.
a tempo
p
legato
poco cresc.
p

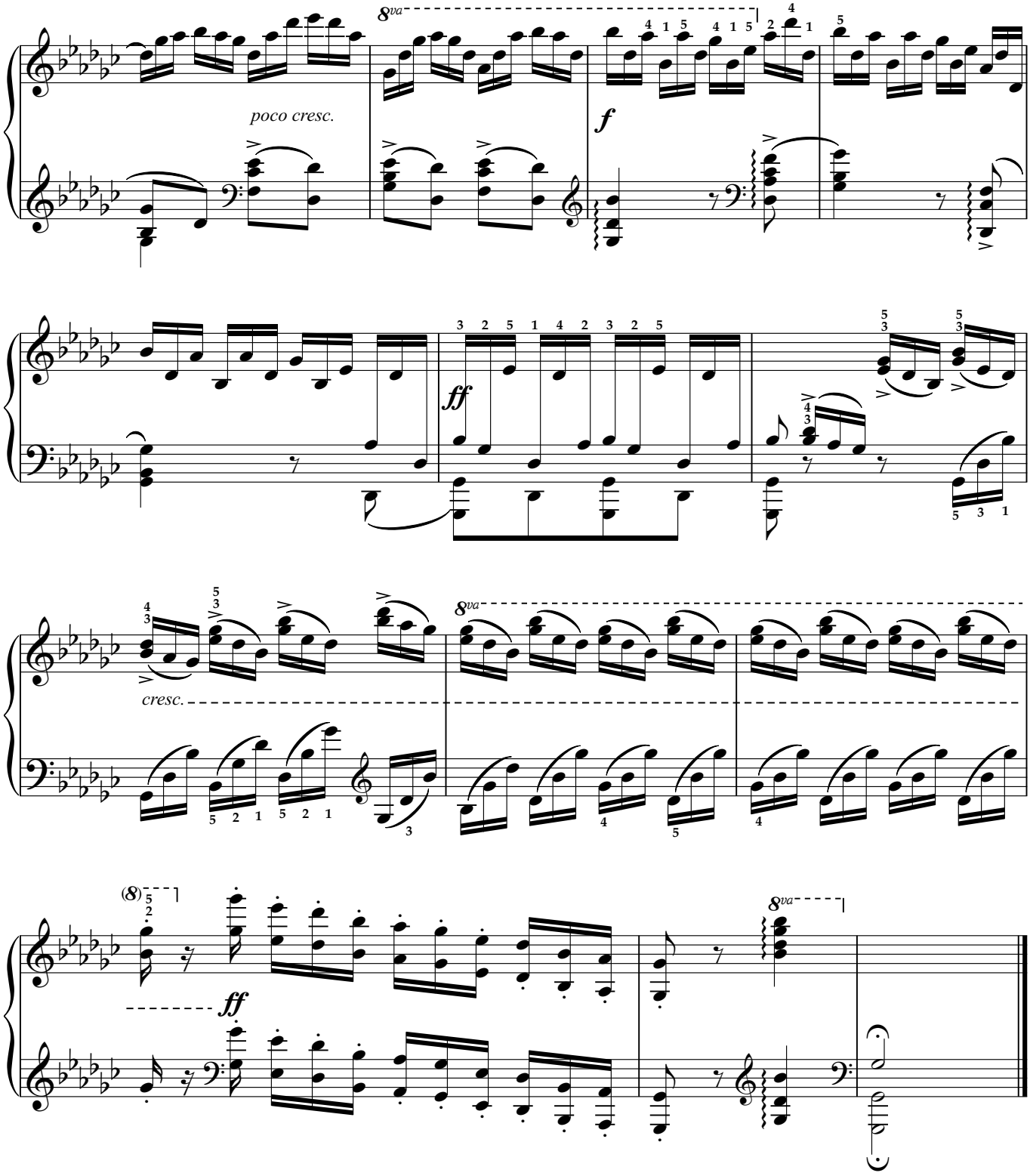
8va
poco cresc.
f
ff
cresc.
(8)
ff
8va

C小调练习曲第12号，“革命”

F.F.肖邦

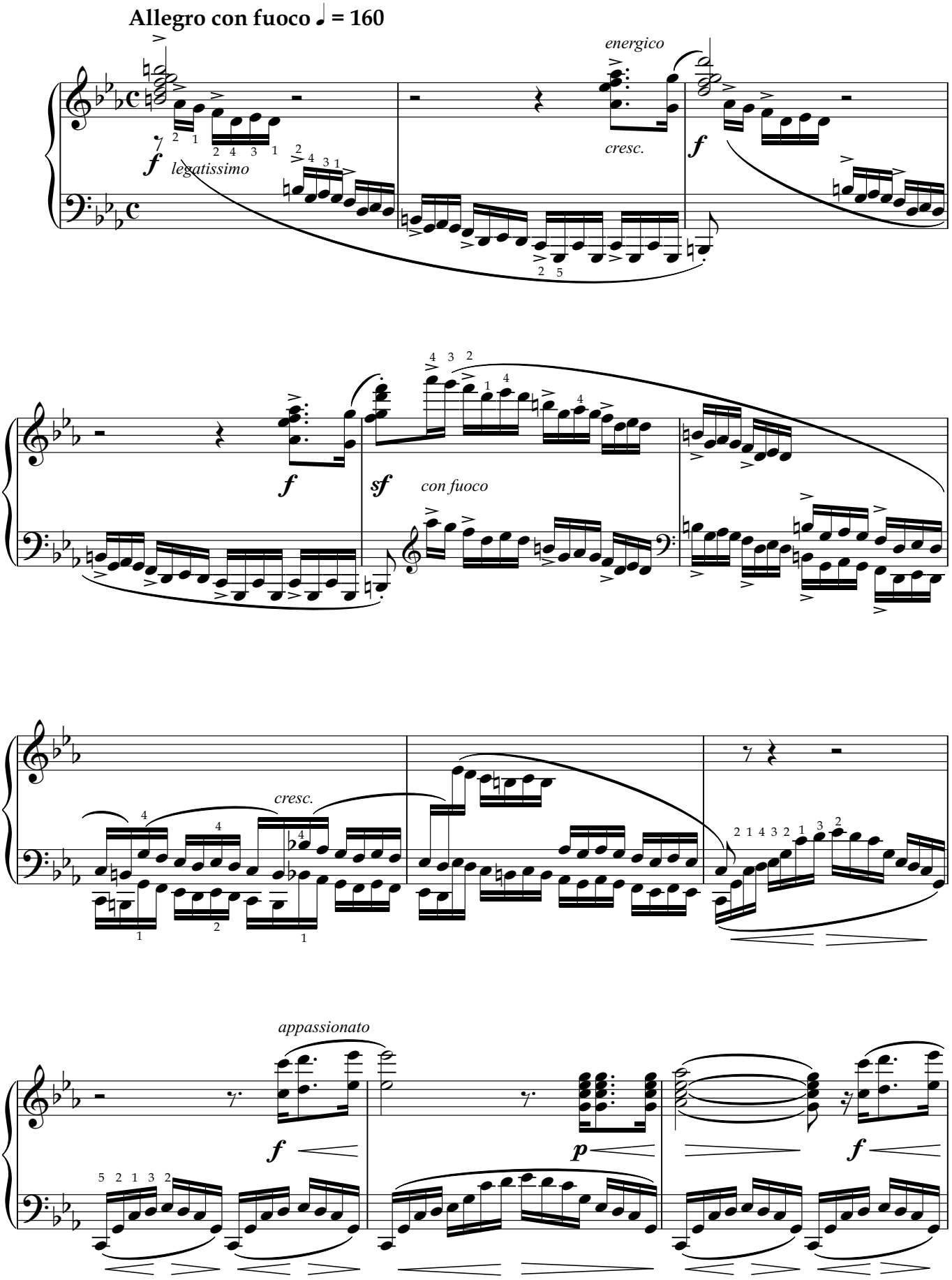

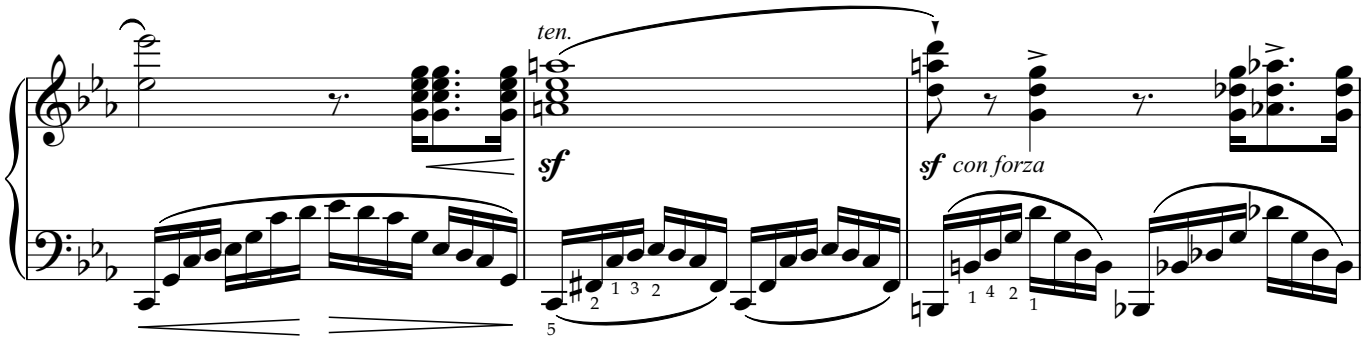
ten.
sf
sf con forza

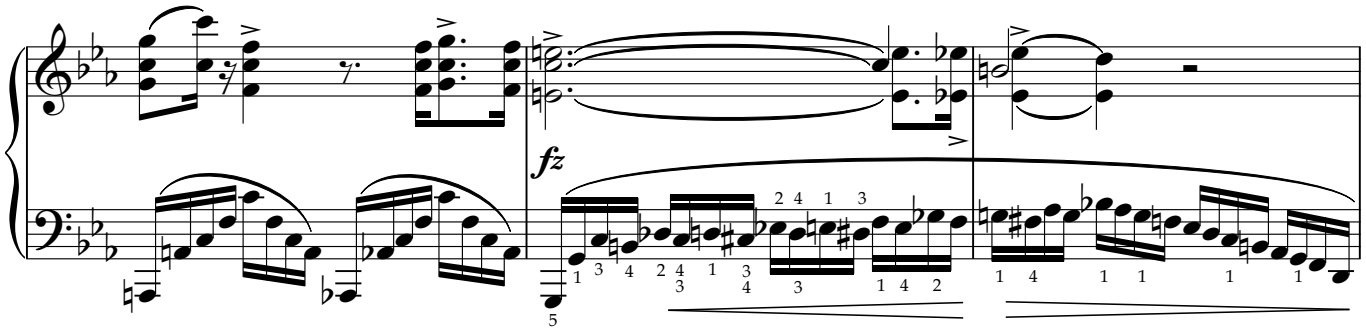
fz

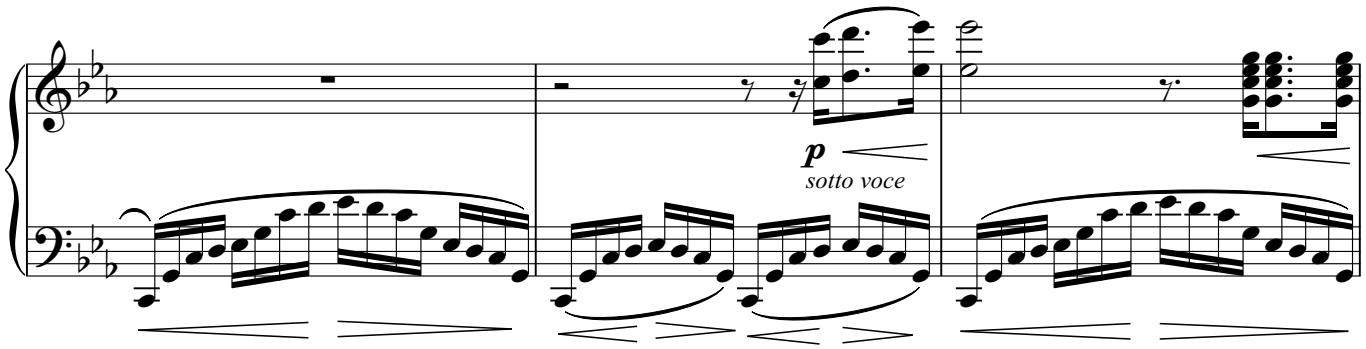
p
sotto voce

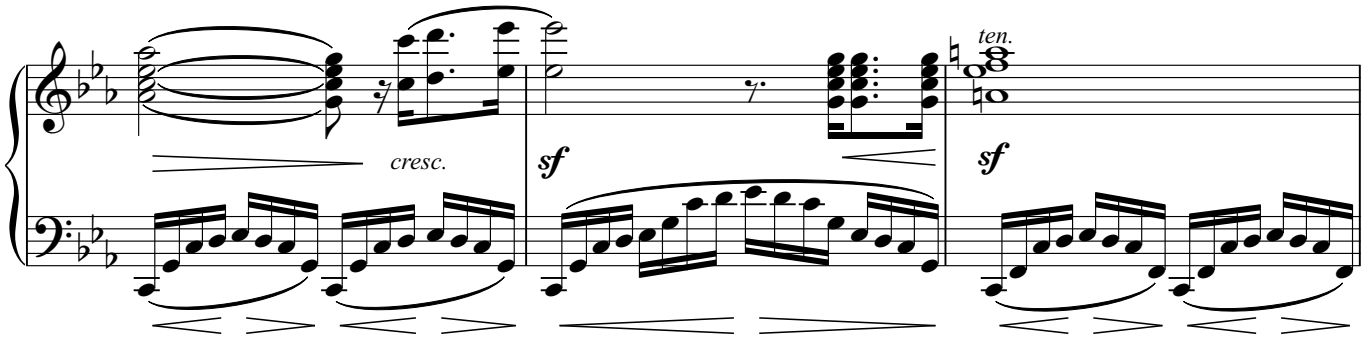
cresc.
sf
ten.
sf

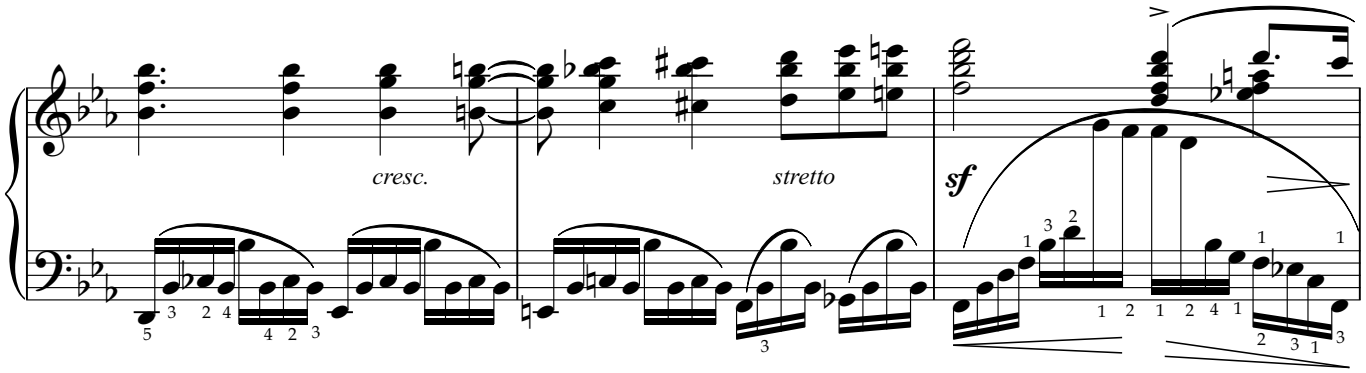
cresc.
stretto
sf

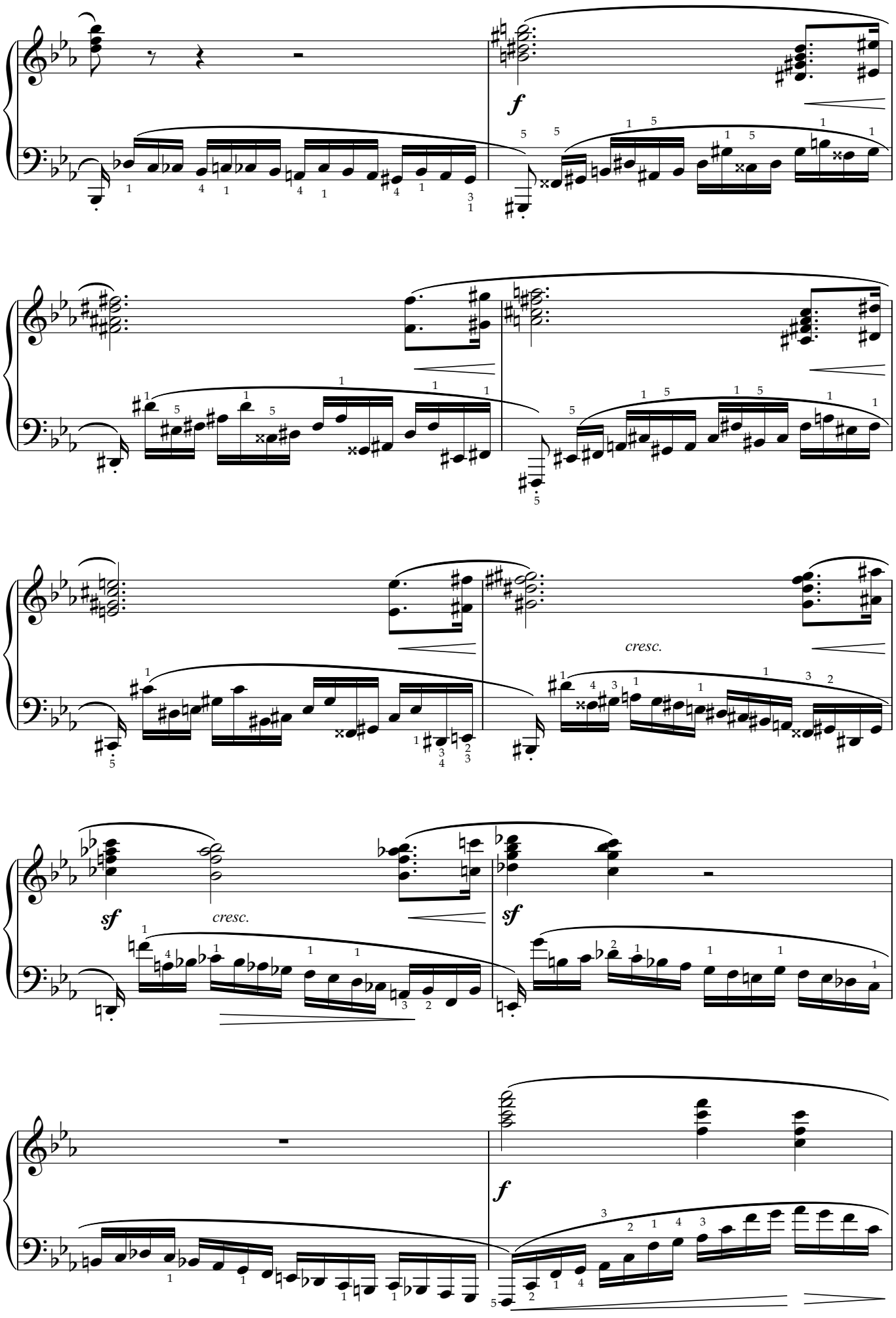
f
cresc.
sf
cresc.
sf
f

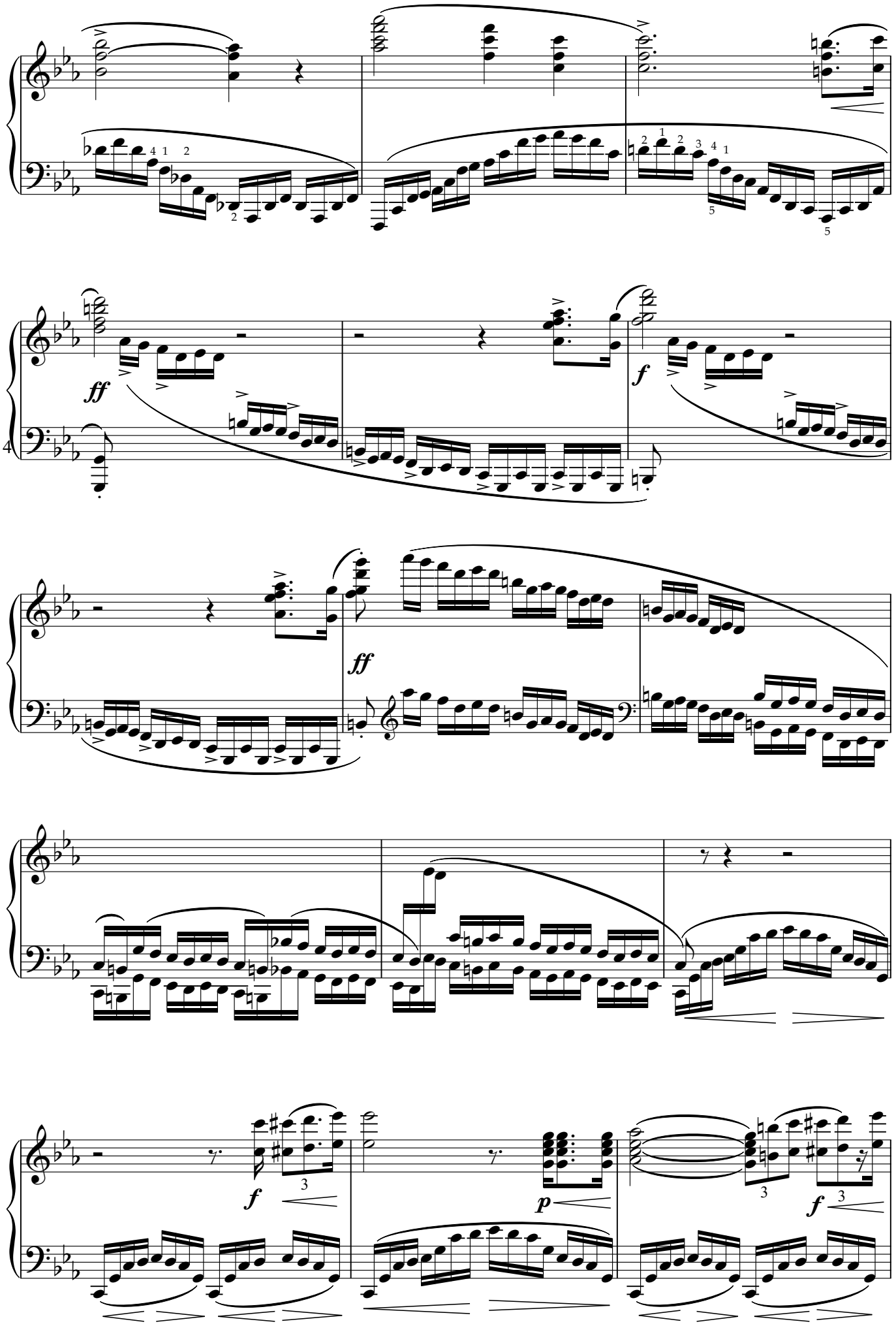
ff
f
ff
f
p
f

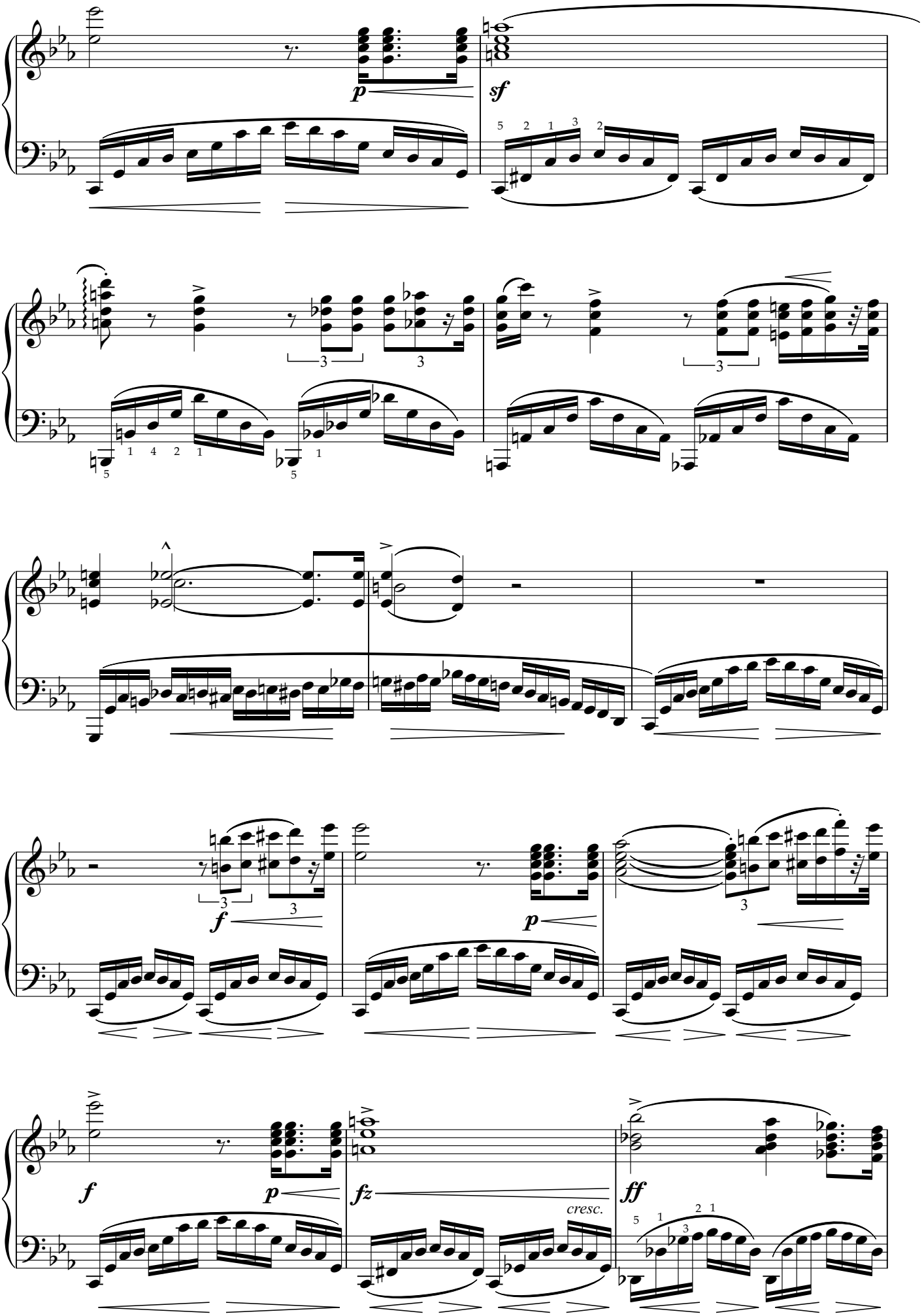
p
sf
f
p
f
p
fz
cresc.
ff

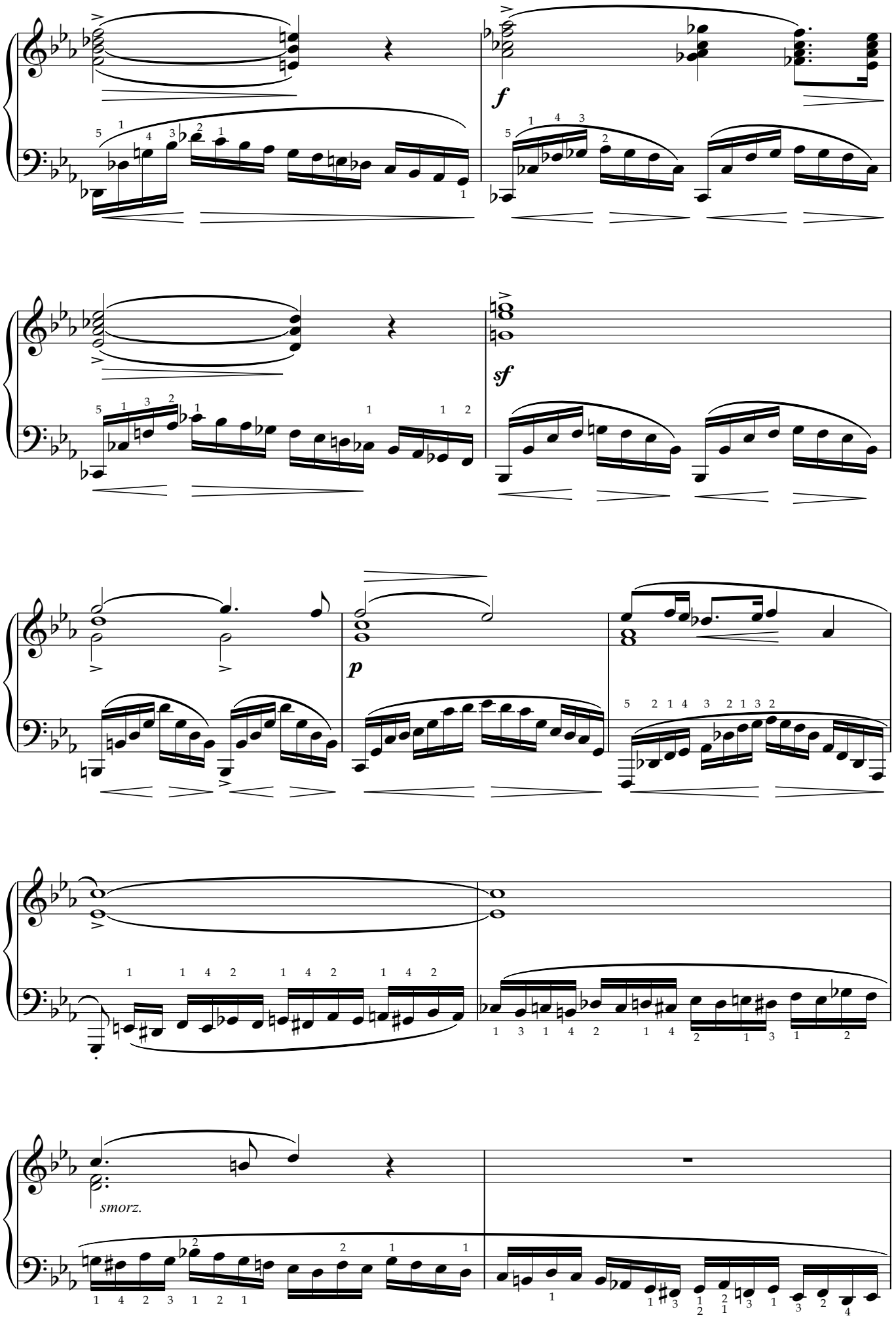
f
sf
p
smorz.

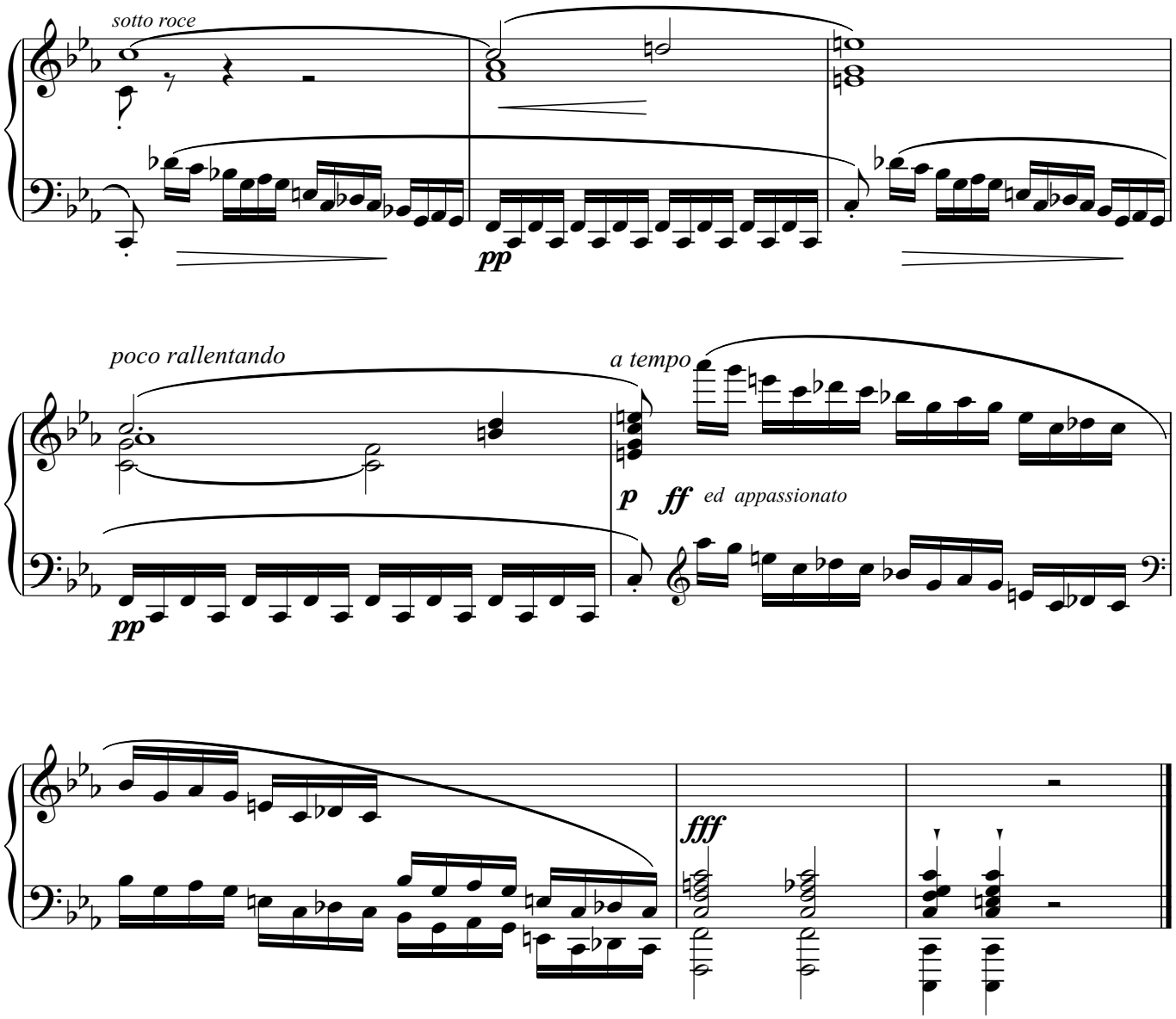
sotto roce
pp
poco rallentando
pp
a tempo
p
ff
ed appassionato
fff

降A大调练习曲第13号

F.F.肖邦

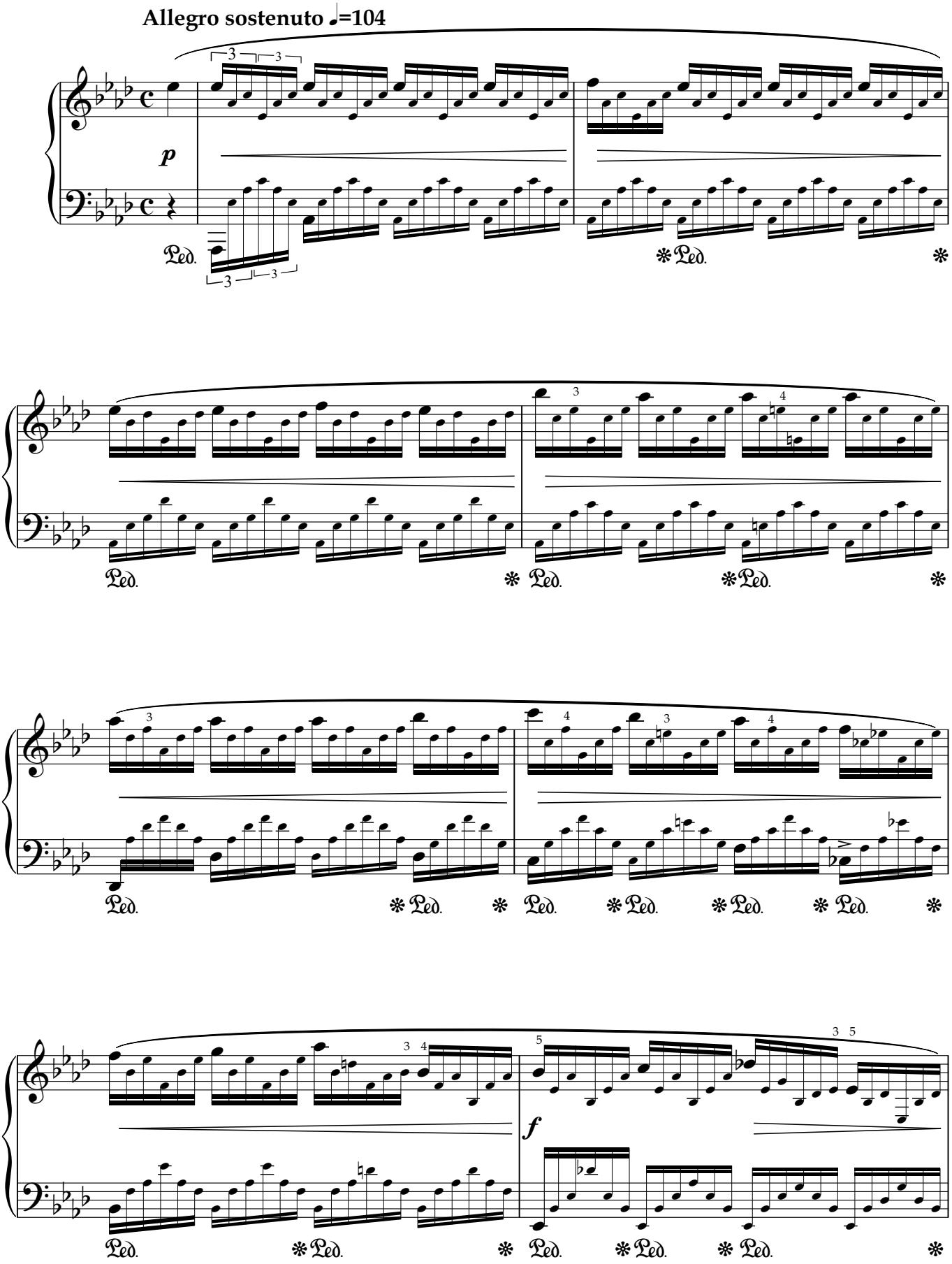

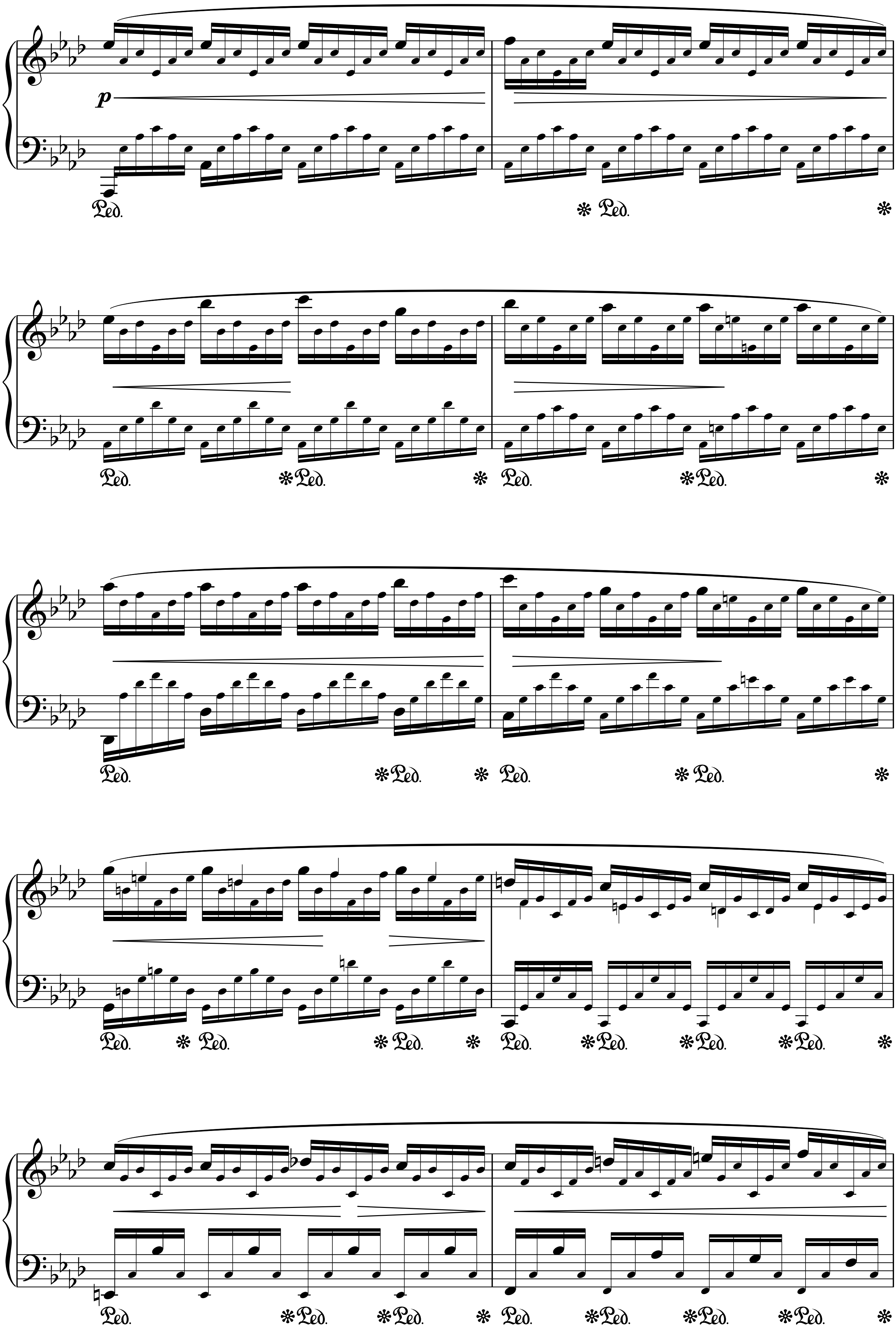
p
Ped.

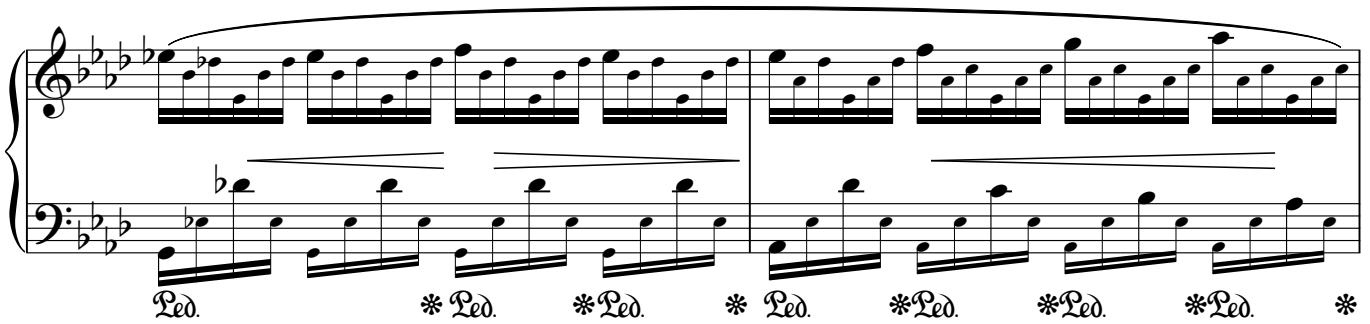
Ped.
Ped.
Ped.
Ped.
Ped.
Ped.
Ped.
Ped.

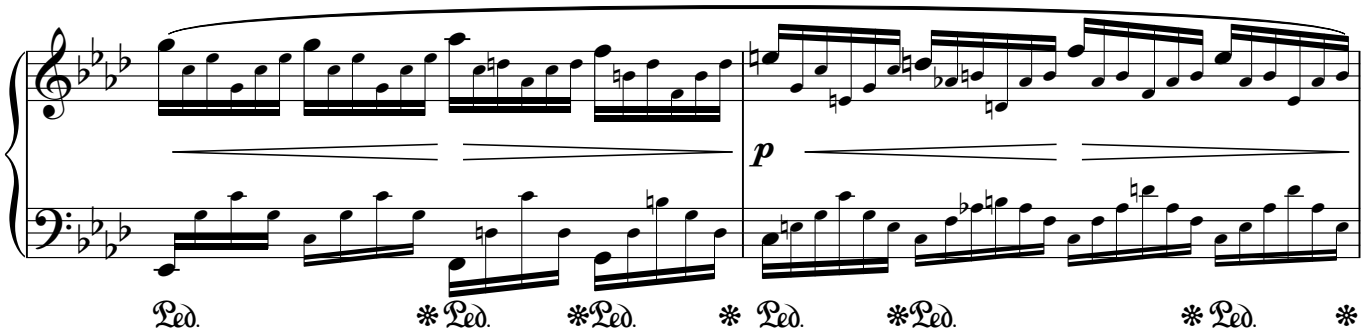
p
Ped.
Ped.
Ped.
Ped.
Ped.
Ped.
Ped.

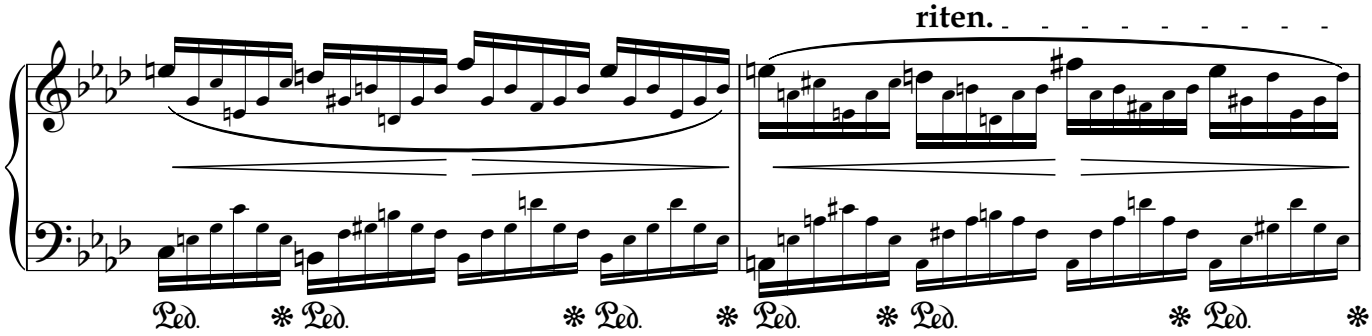
riten.
Ped.
Ped.
Ped.
Ped.
Ped.
Ped.
Ped.

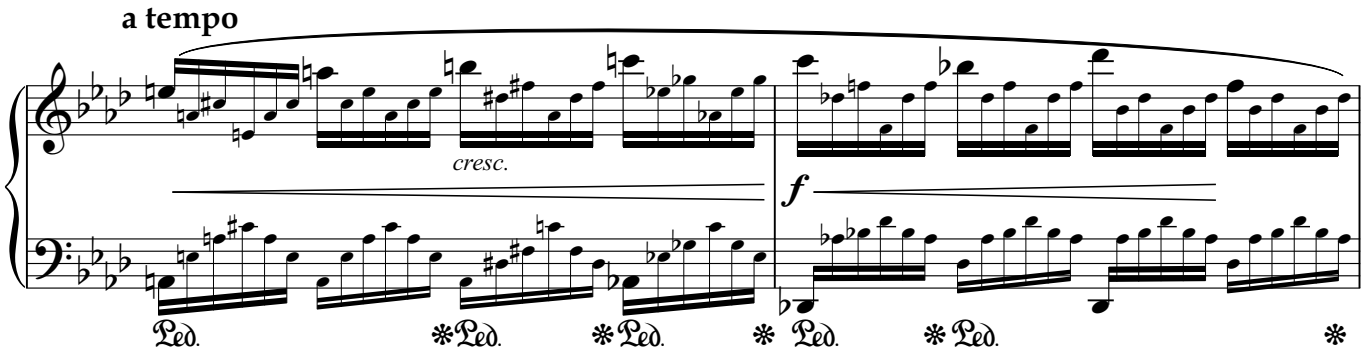
a tempo
cresc.
f
Ped.
Ped.
Ped.
Ped.
Ped.
Ped.

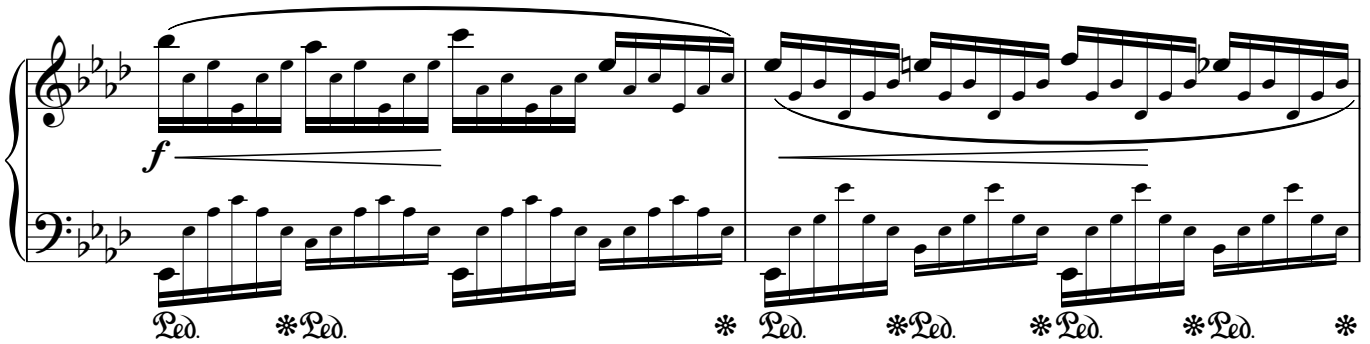
f
Ped.
Ped.
Ped.
Ped.
Ped.
Ped.
Ped.

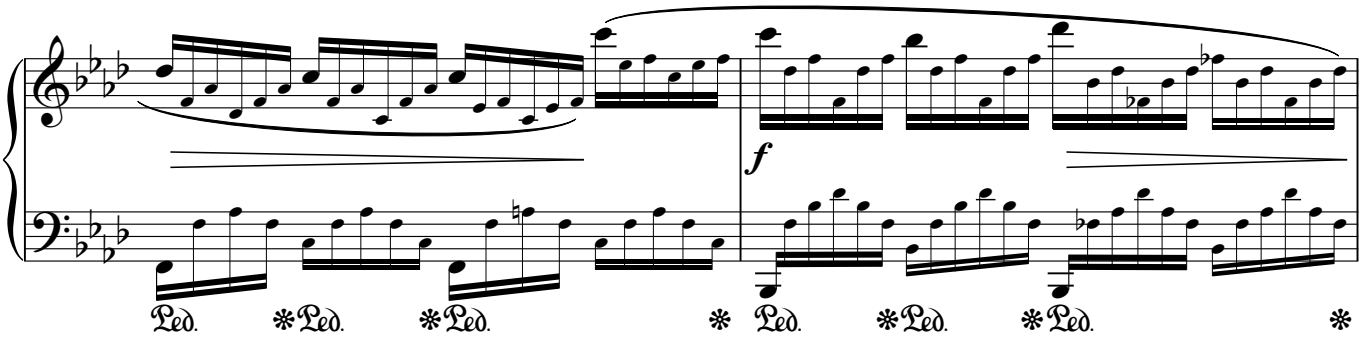
f

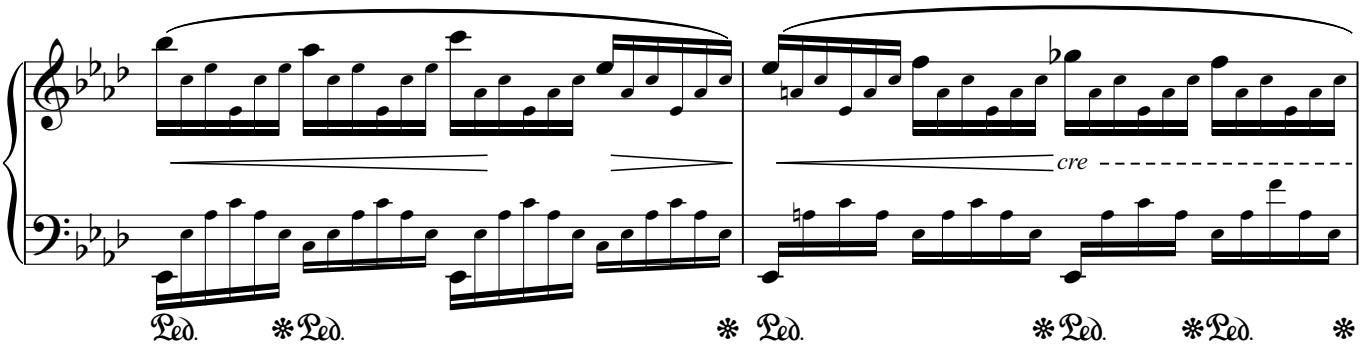
cre

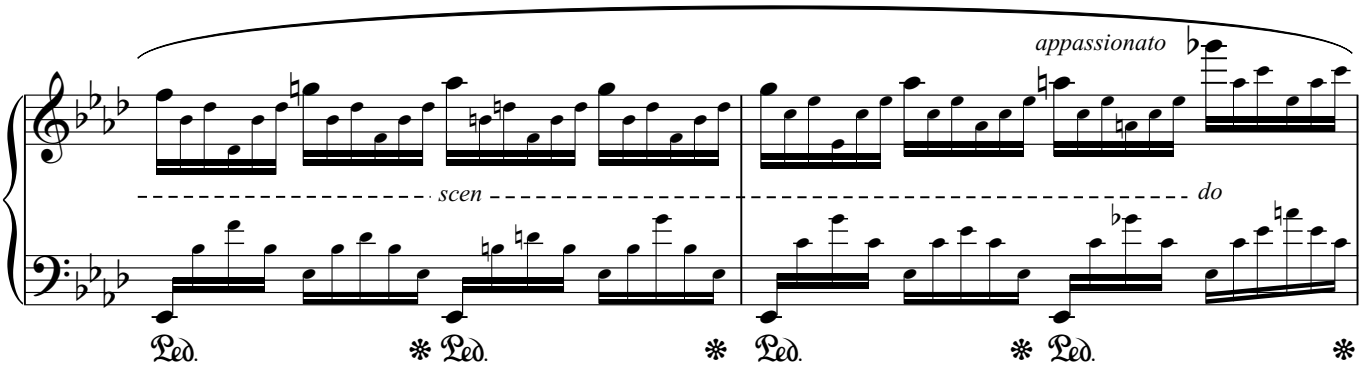
appassionato
scen
do

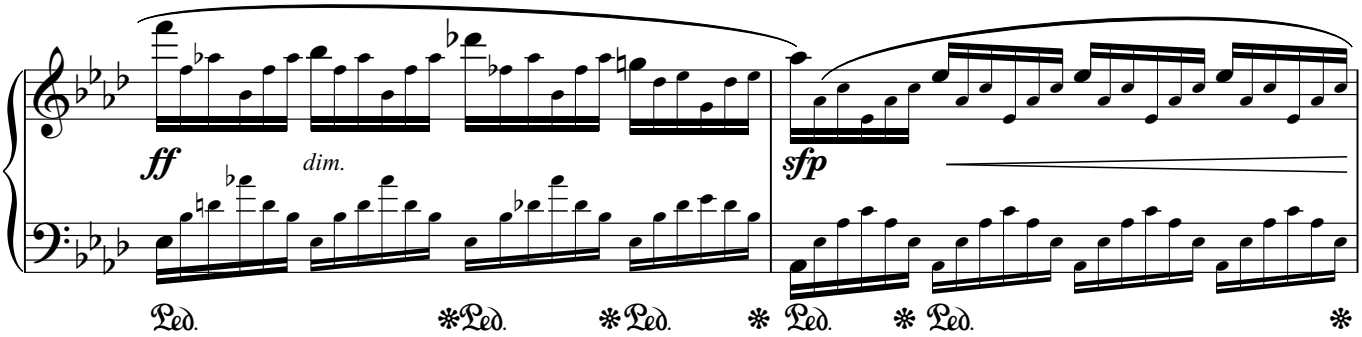
ff
dim.
sfp

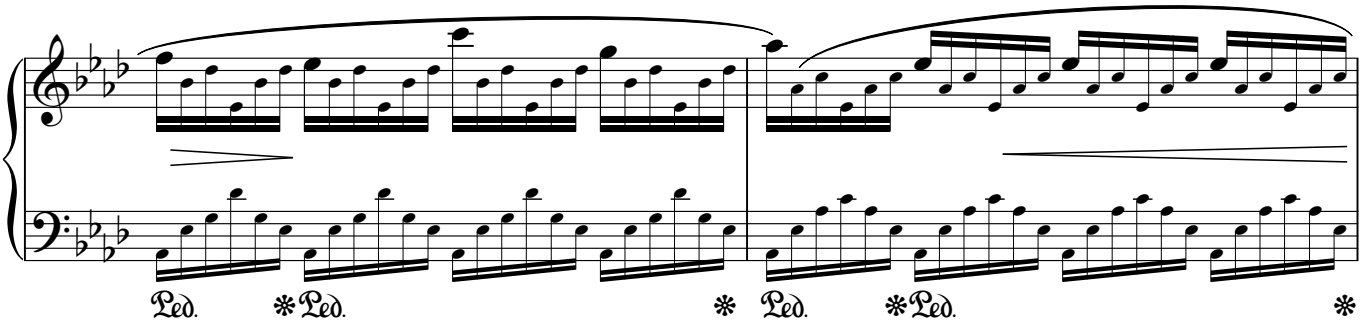

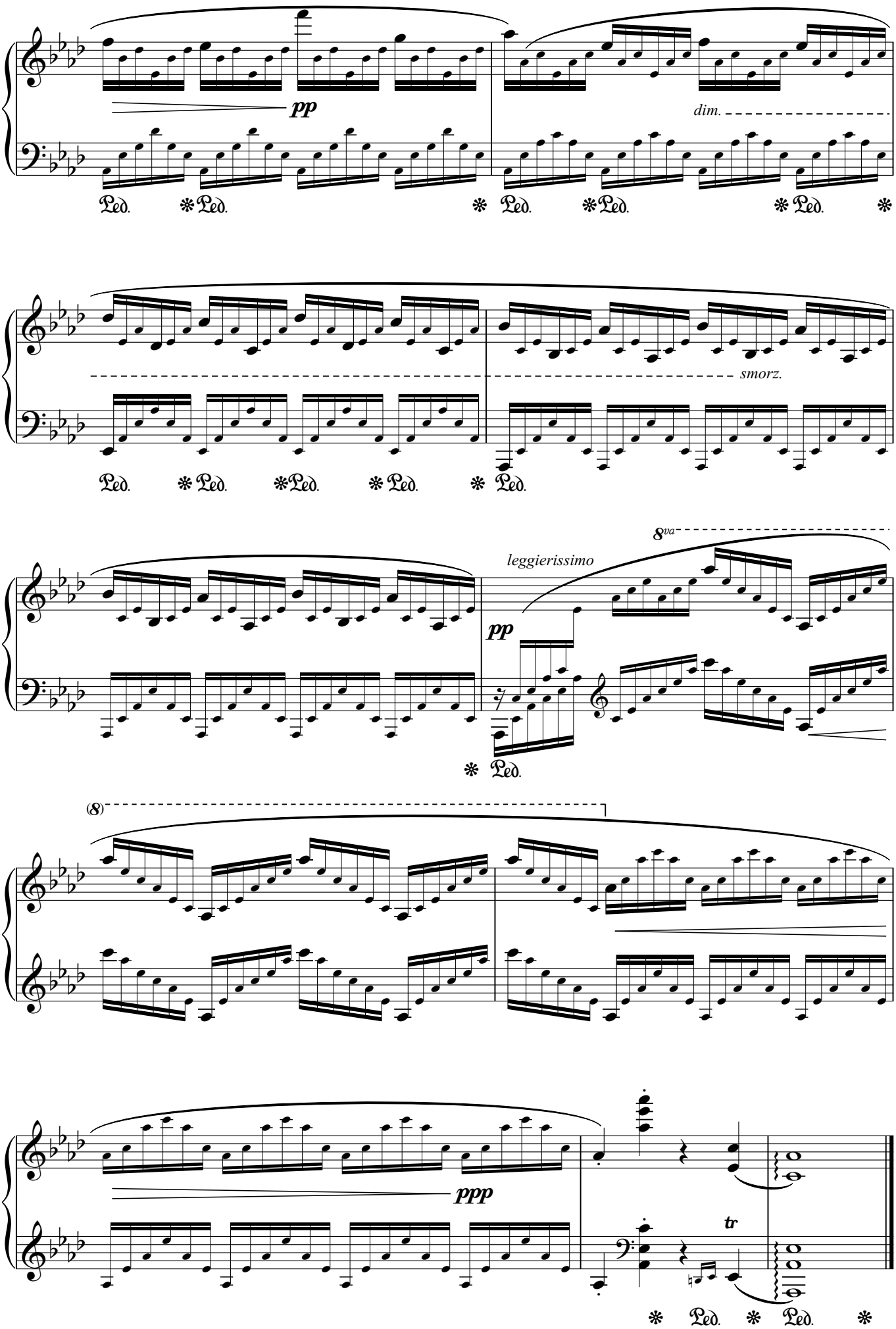
pp
dim.
smorz.
leggierissimo
8va
pp
(8)
ppp
tr

F小调练习曲第2号

F.F.肖邦

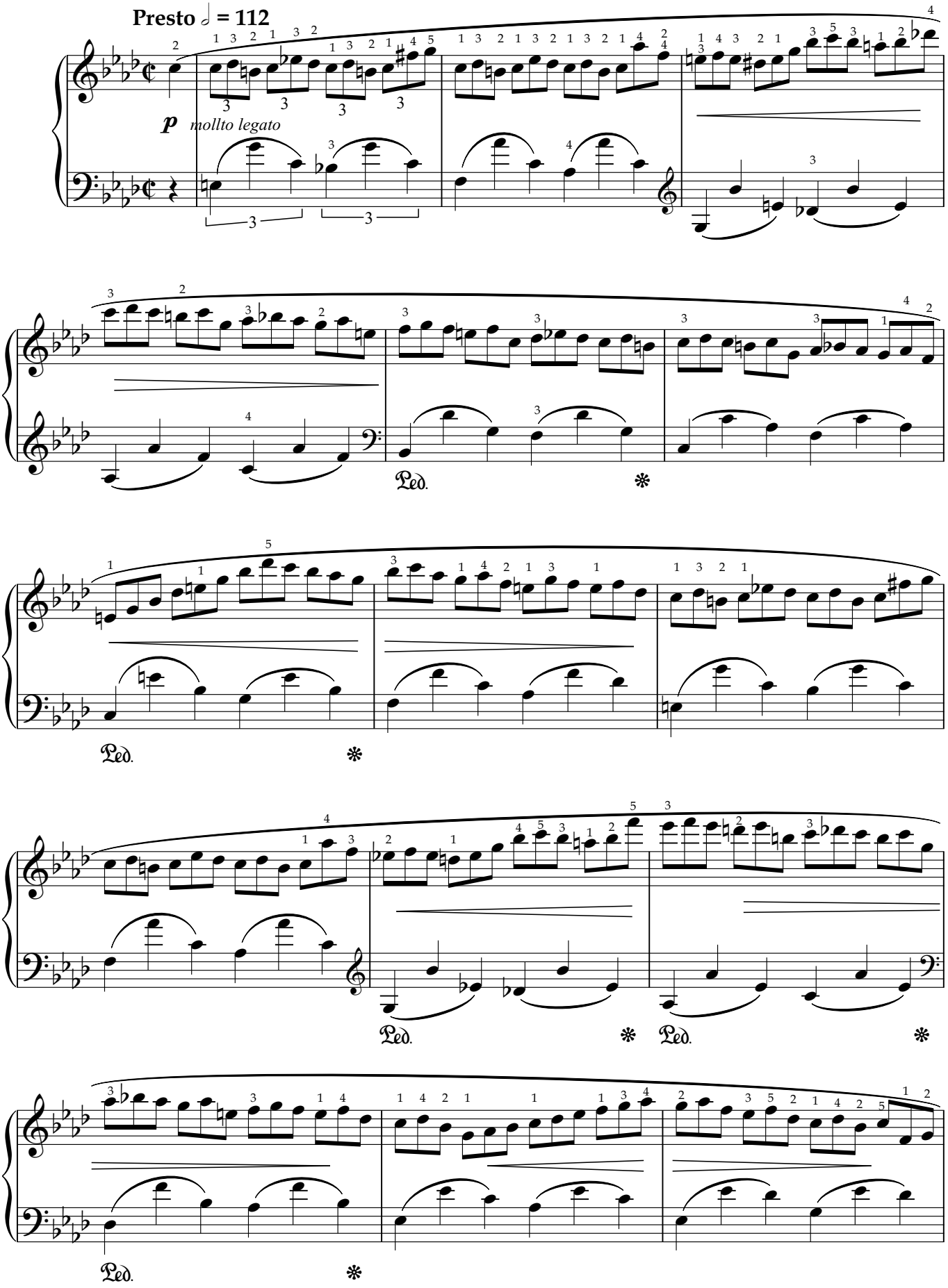

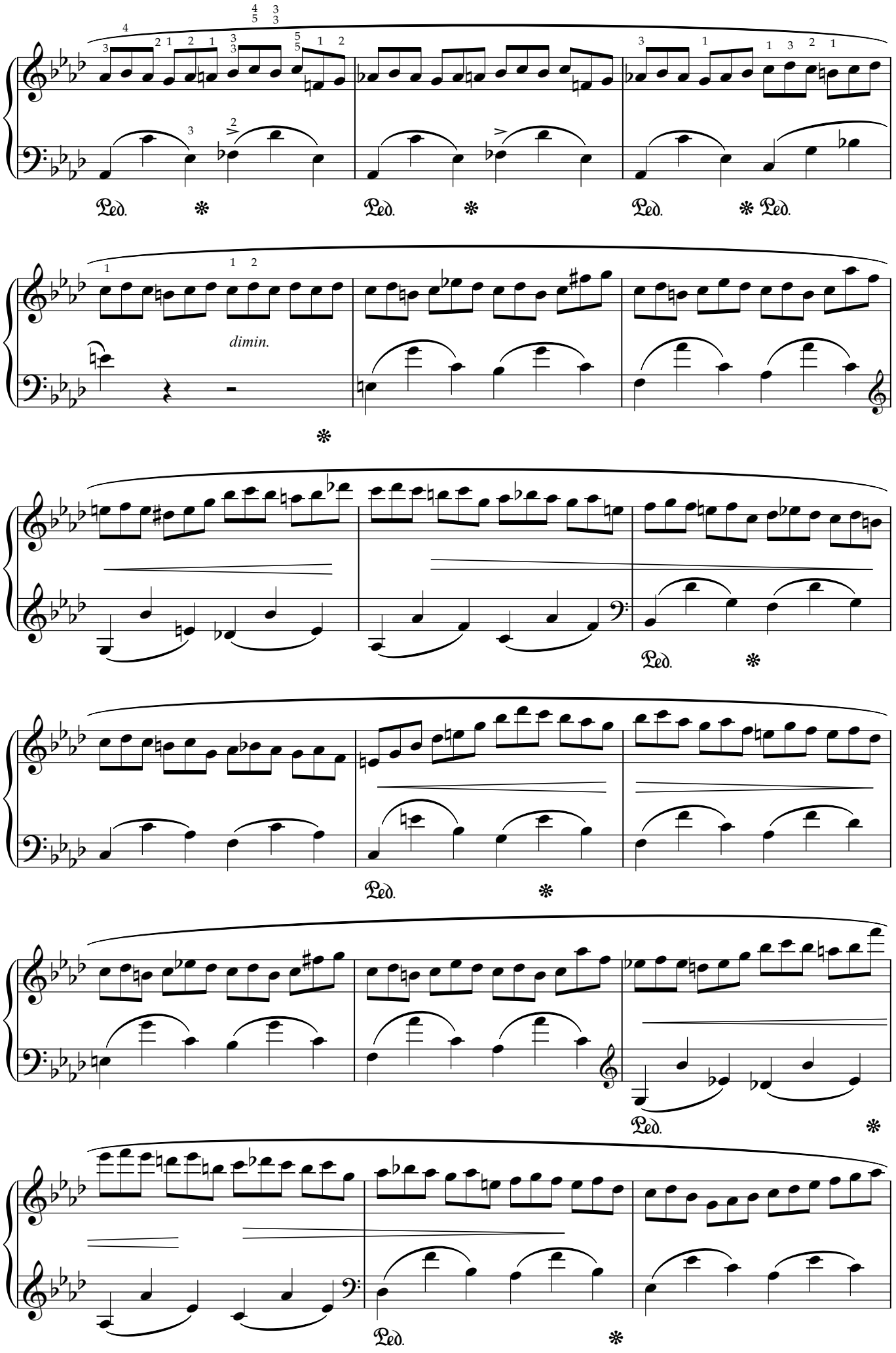
dimin.

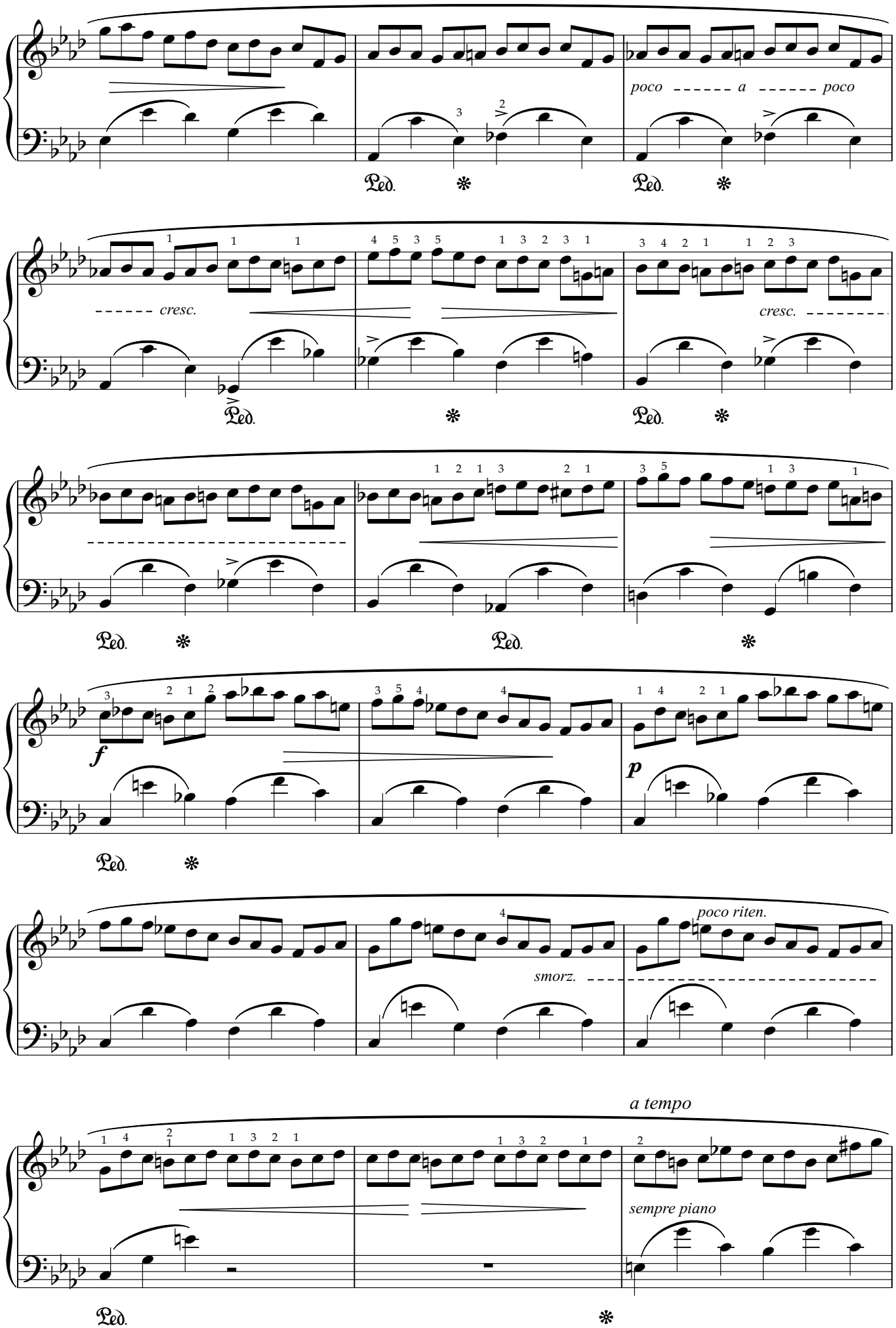
poco a poco
cresc.
cresc.
f
p
smorz.
poco riten.
a tempo
sempre piano

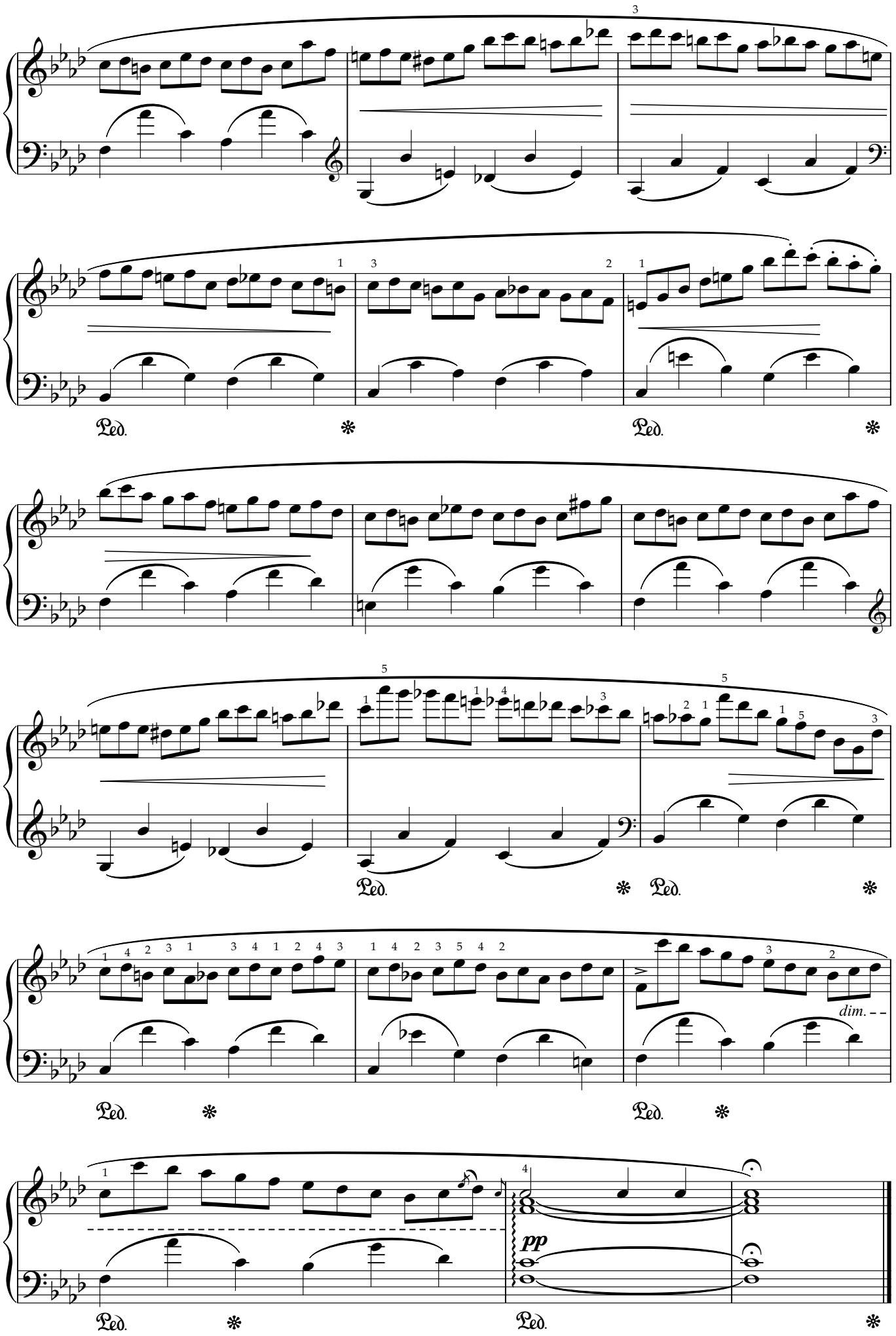
Ped.
Ped.
Ped.
Ped.
dim.
Ped.
Ped.
pp
Ped.
Ped.

降B小调夜曲第1号，作品9之1

F.F.肖邦

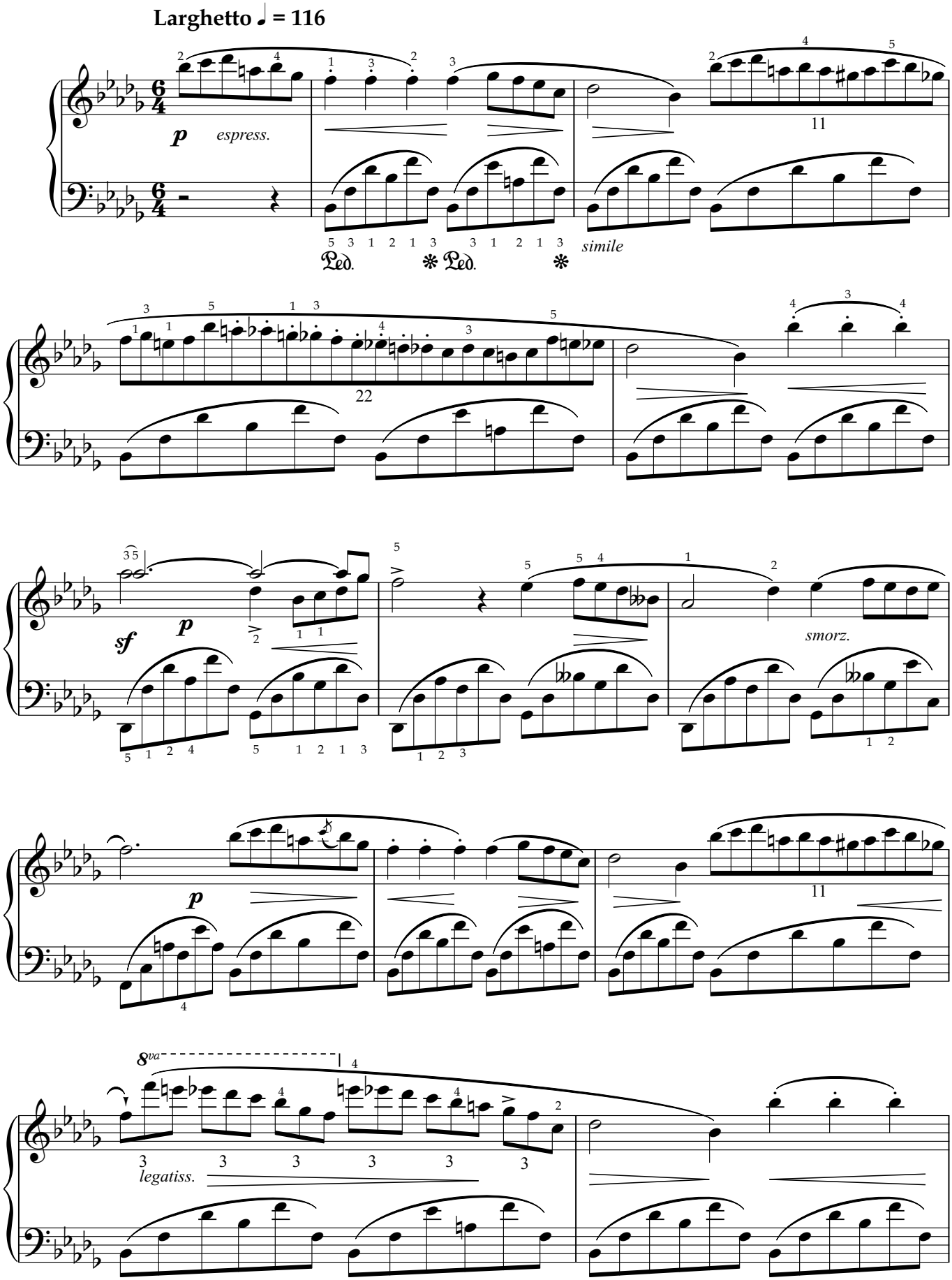

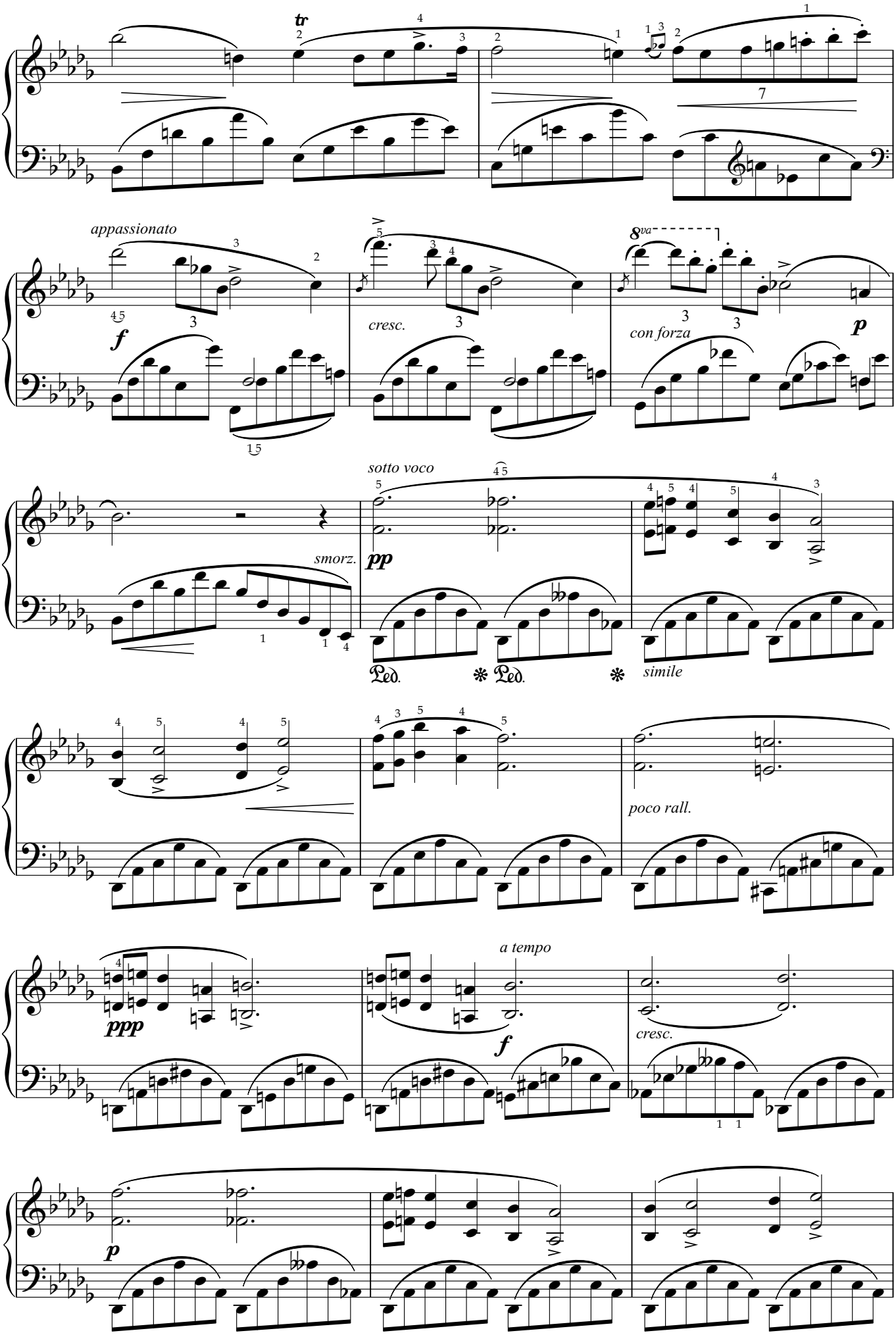
tr
appassionato
f
cresc.
8va
con forza
p
sotto voco
smorz.
pp
Ped.
simile
poco rall.
ppp
a tempo
f
cresc.
p

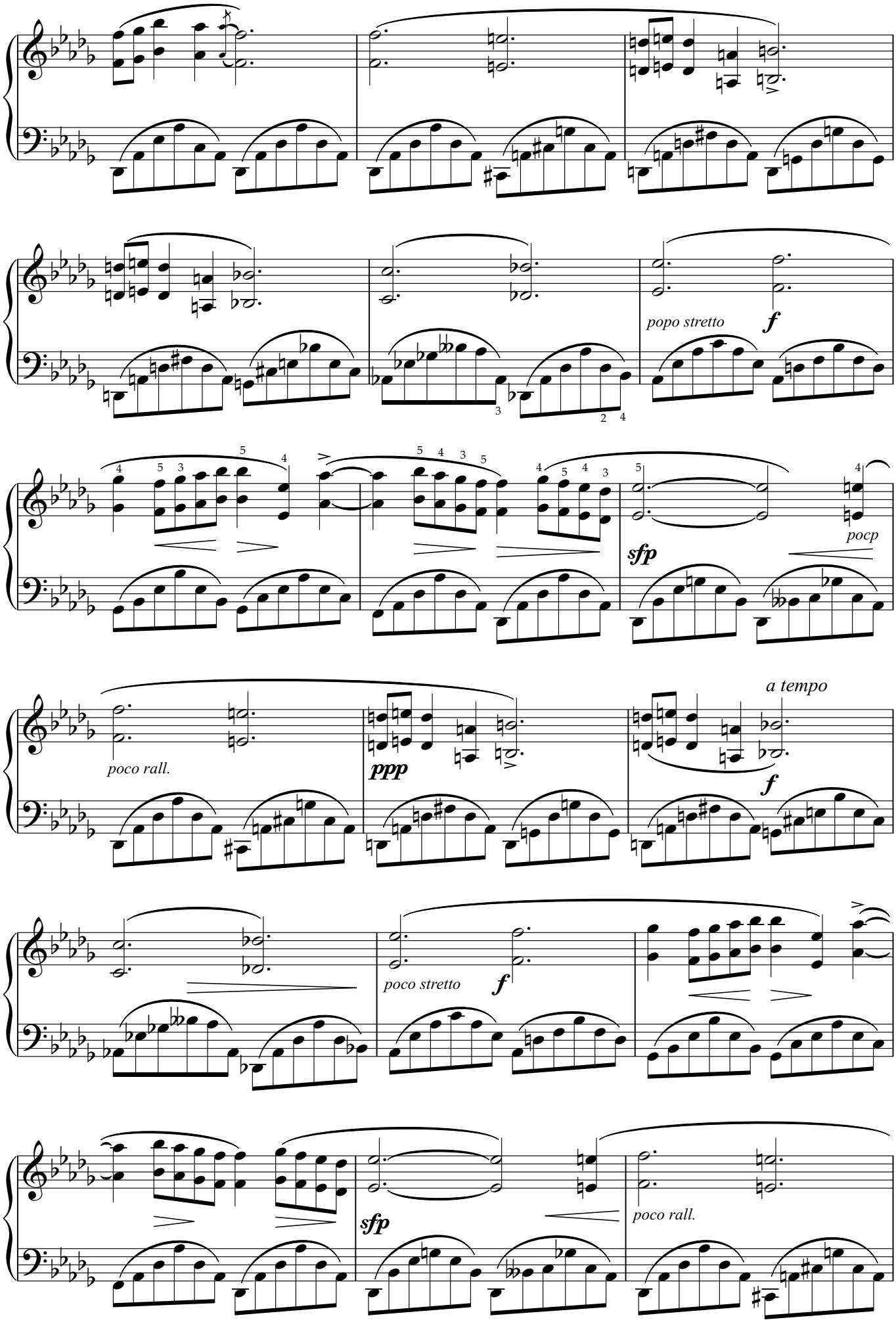
popo stretto
f
sfp
pocp
poco rall.
ppp
a tempo
f
poco stretto
f
sfp
poco rall.

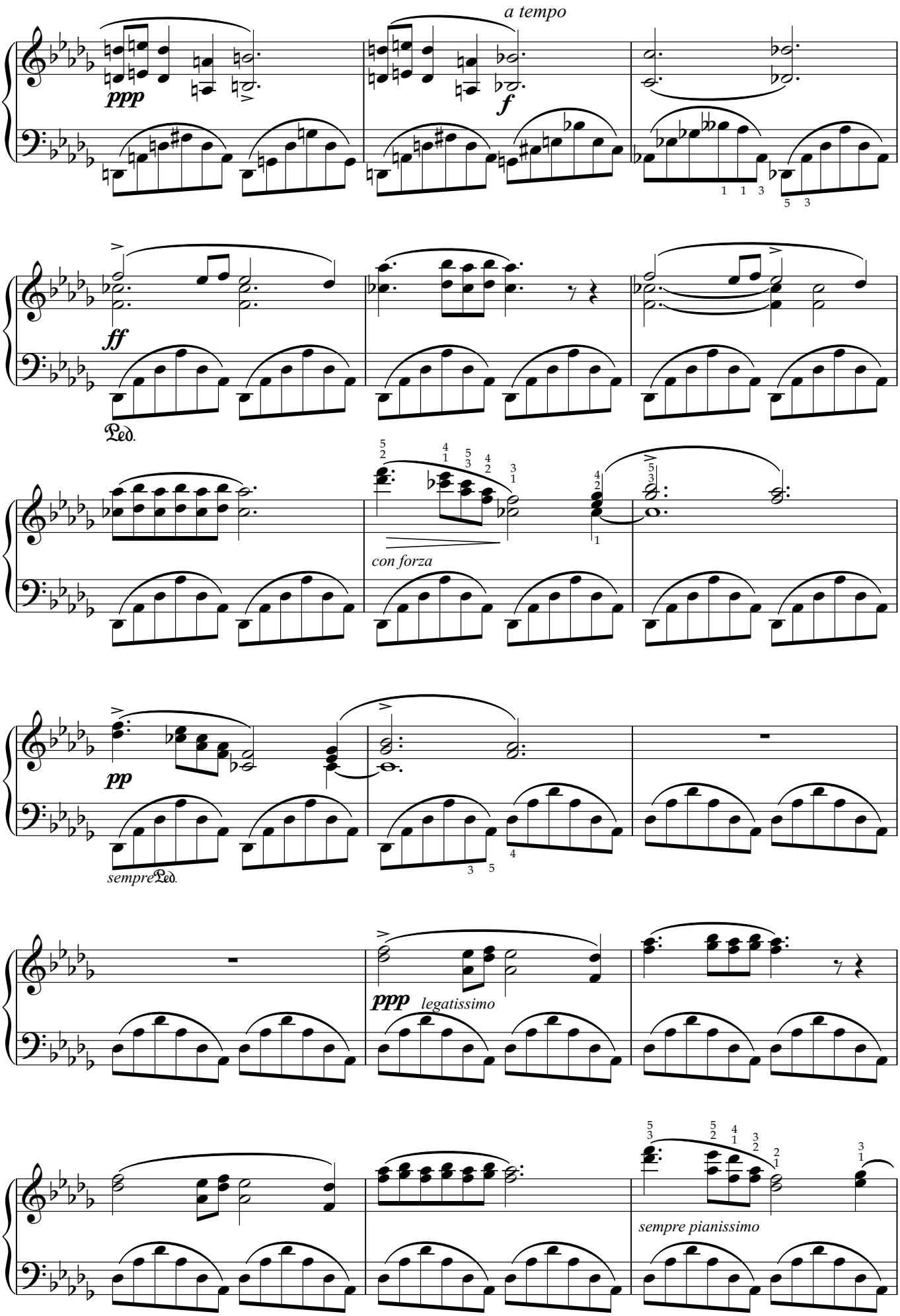
ppp
a tempo
f
ff
Ped.
con forza
pp
sempre Ped.
ppp
legatissimo
sempre pianissimo

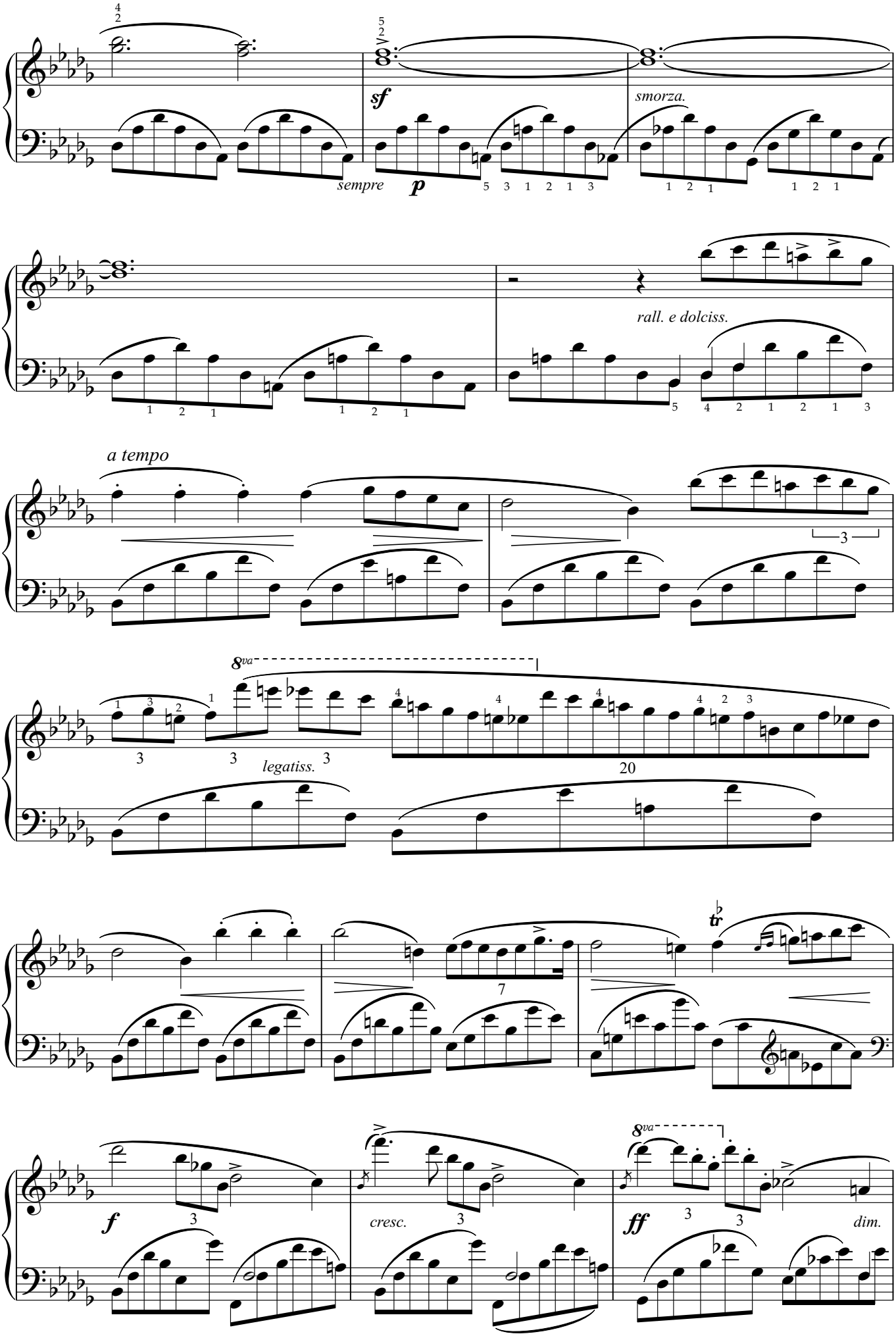
sf
smorza.
sempre
p
rall. e dolciss.
a tempo
8va
legatiss.
20
7
tr
f
cresc.
ff
dim.

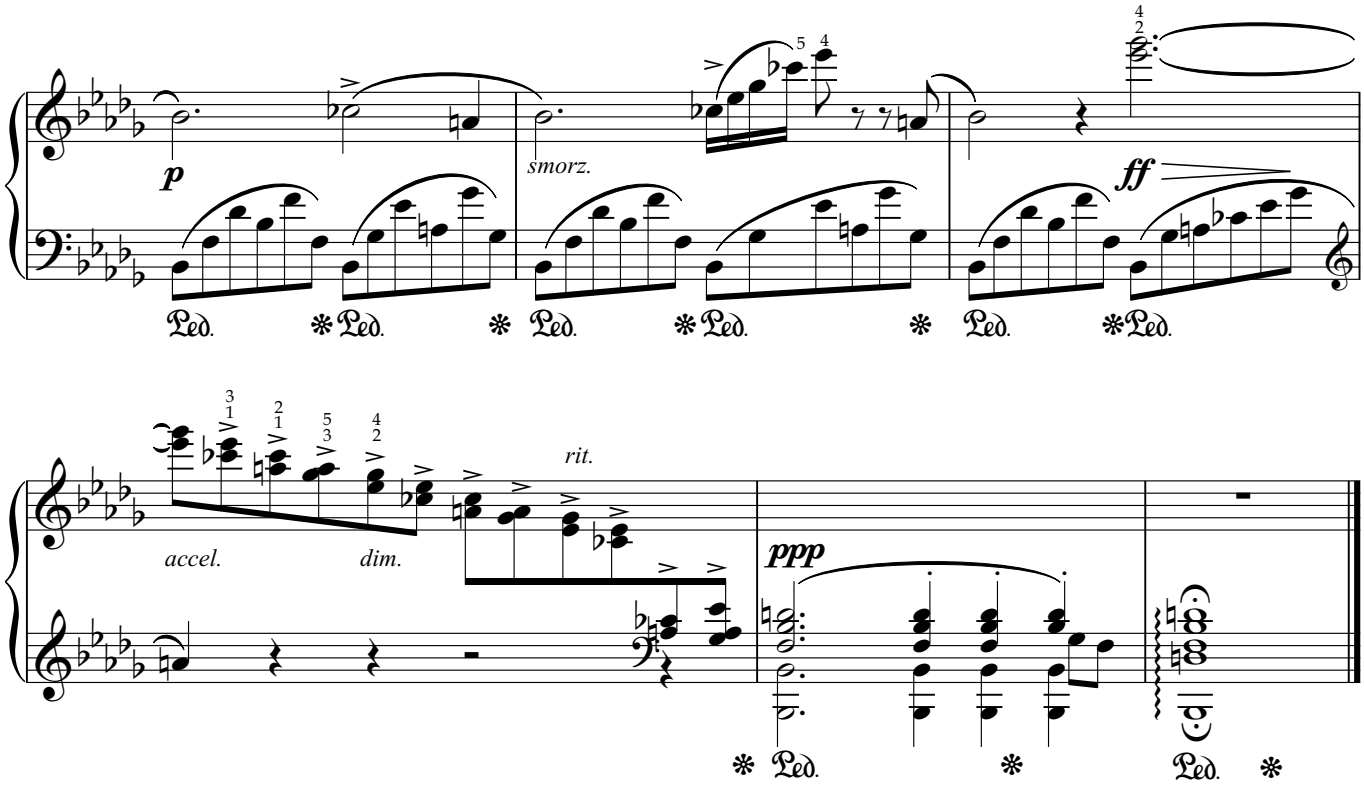
p
smorz.
ff
accel.
dim.
rit.
ppp

降E大调夜曲第2号，作品9之2

F.F.肖邦

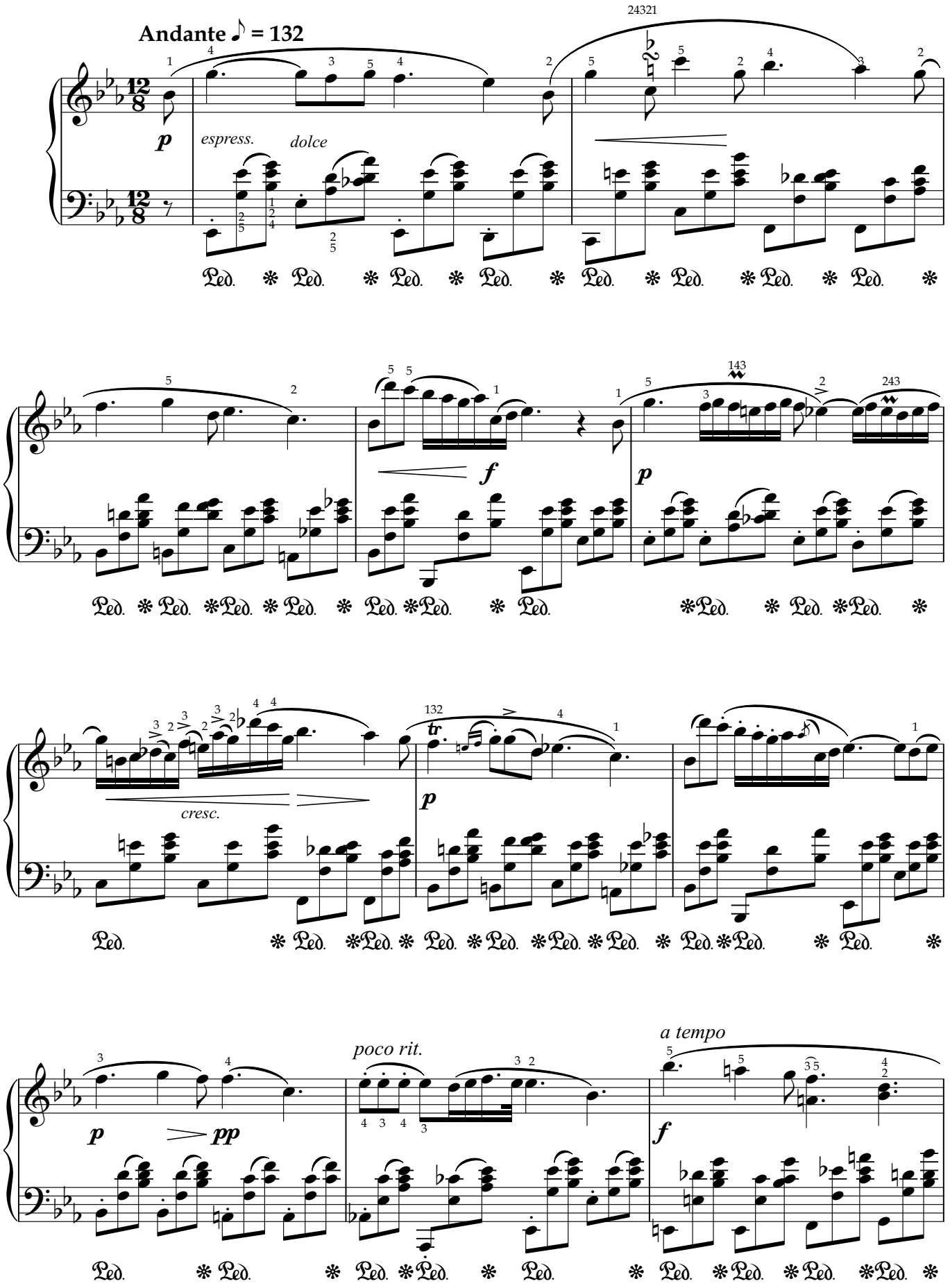

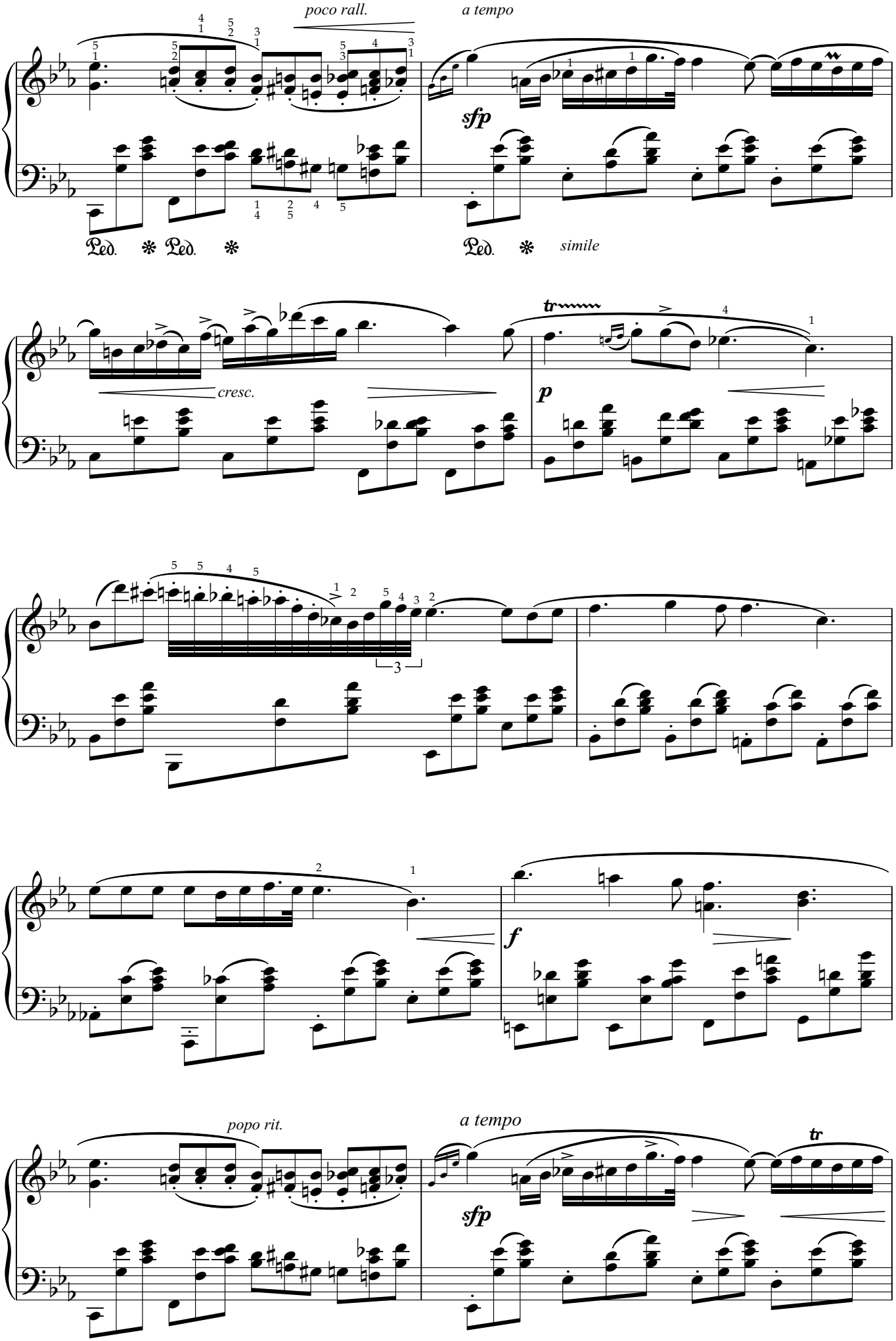
poco rall.
a tempo
sfp
Ped.
simile
cresc.
tr
p
f
popo rit.
a tempo
sfp
tr

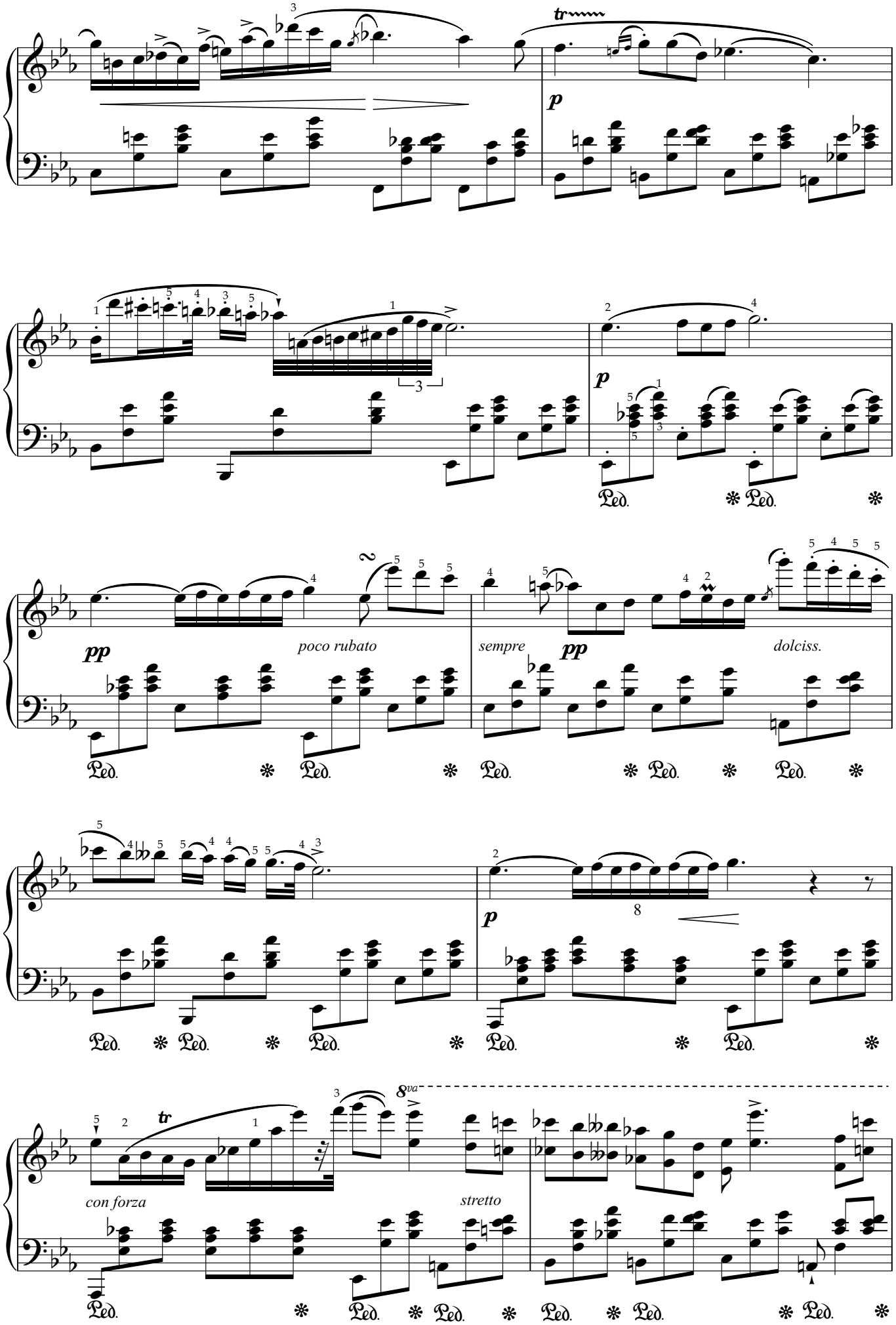
tr
p
pp
poco rubato
sempre
dolciss.
8
8va
con forza
stretto
Ped.

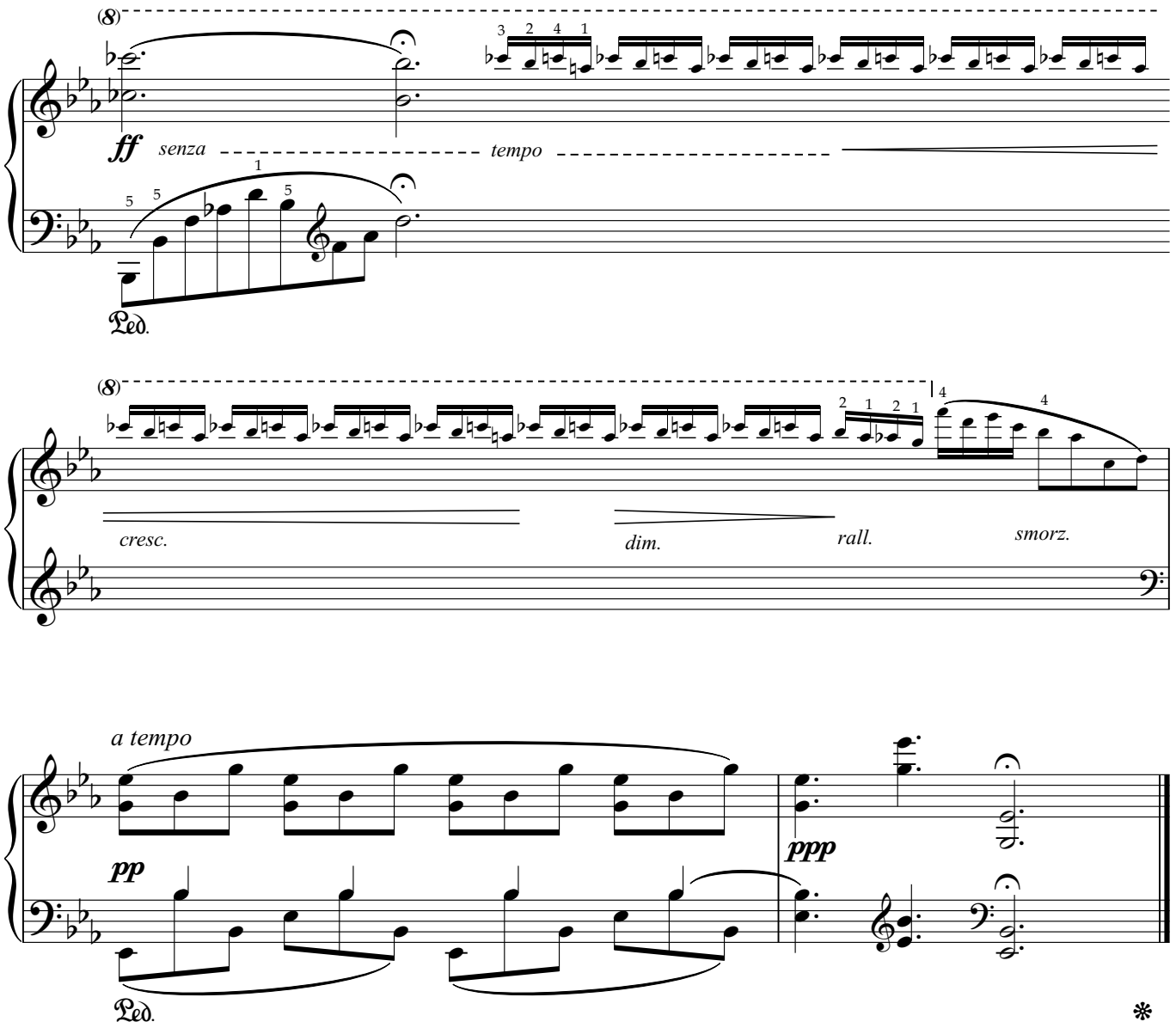
ff
senza
tempo
Ped.
cresc.
dim.
rall.
smorz.
a tempo
pp
ppp
Ped.

F小调夜曲，作品55之1

F.F.肖邦

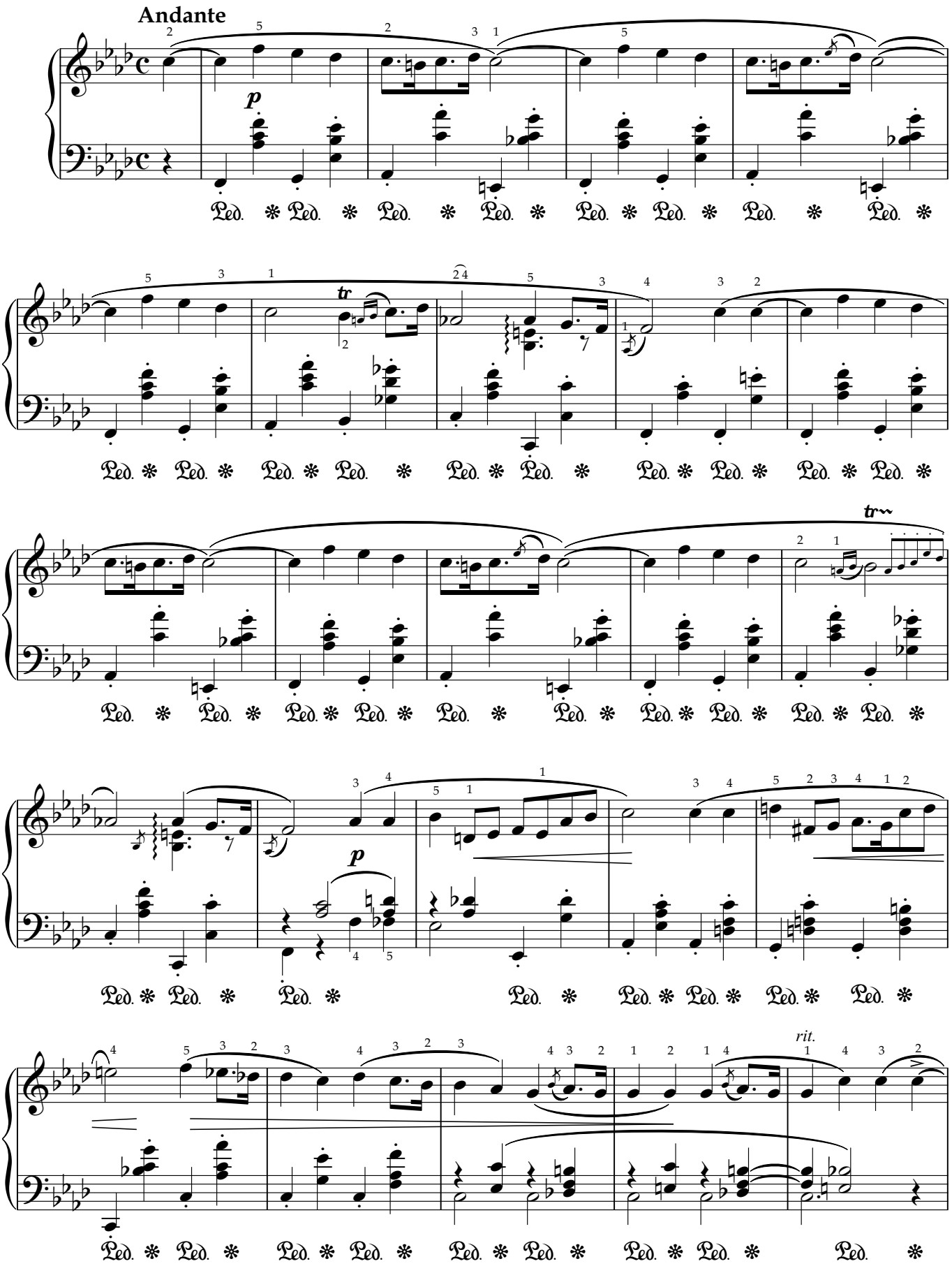

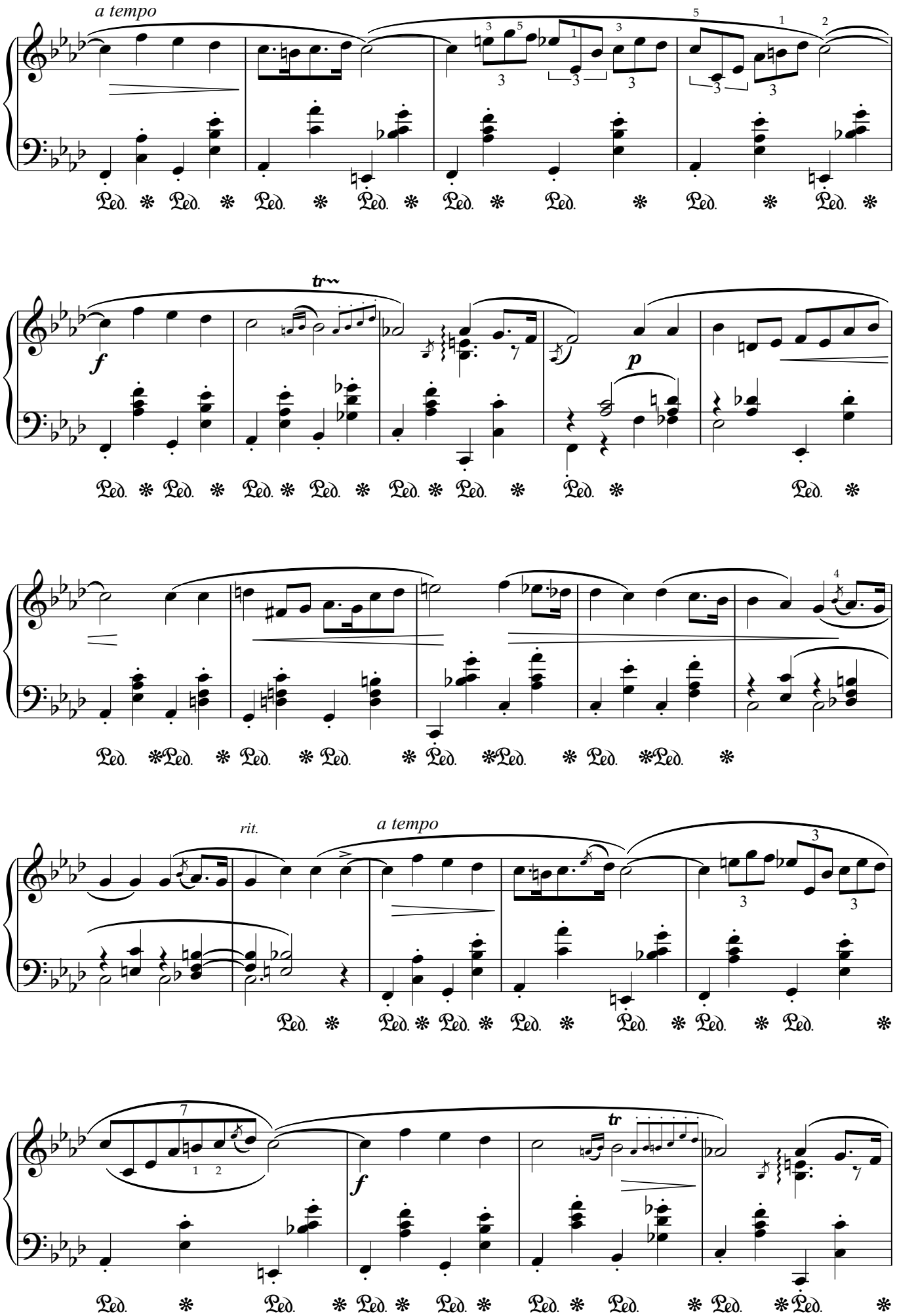
a tempo
tr
f
p
rit.
a tempo
f
tr

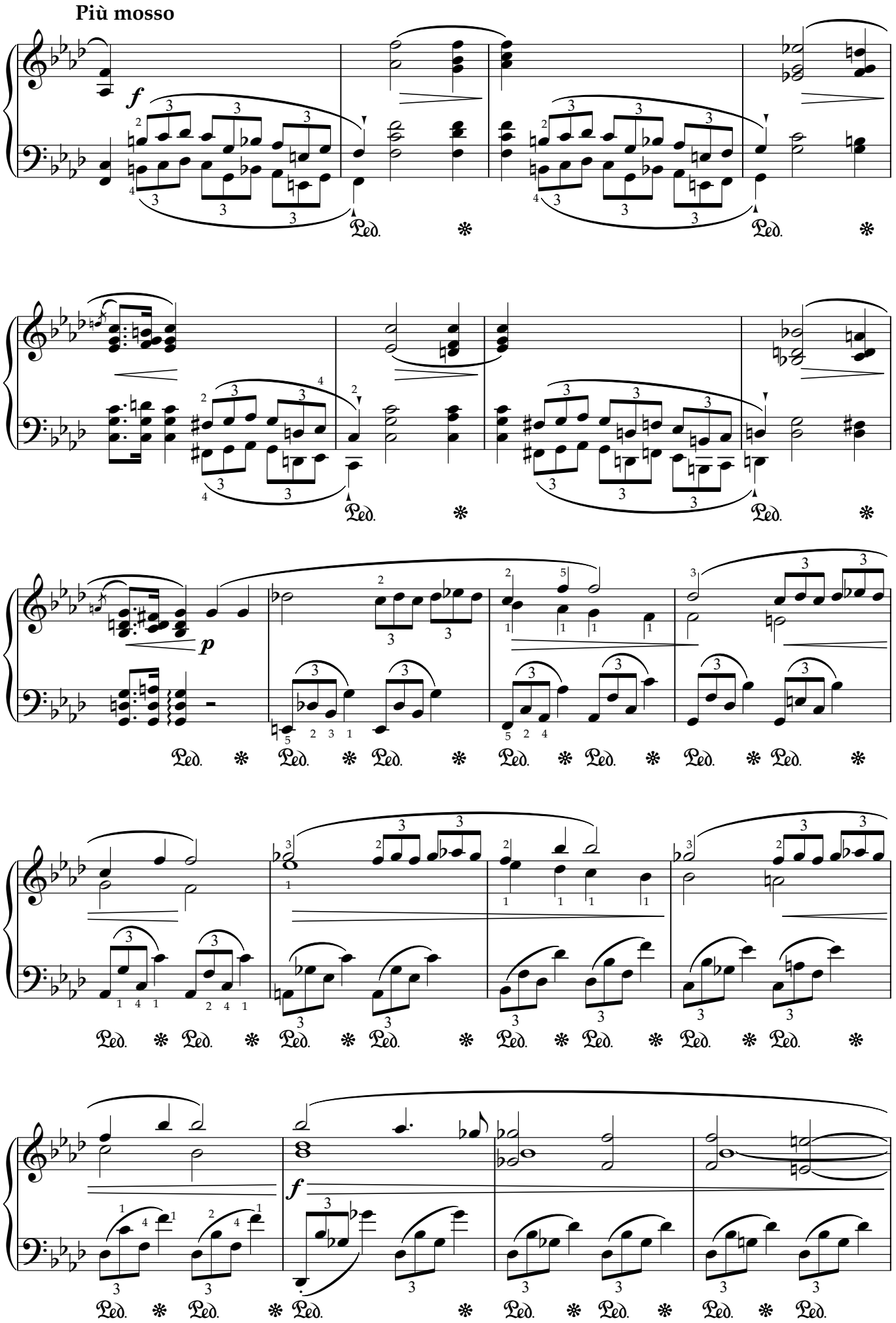
Più mosso
f
p
f

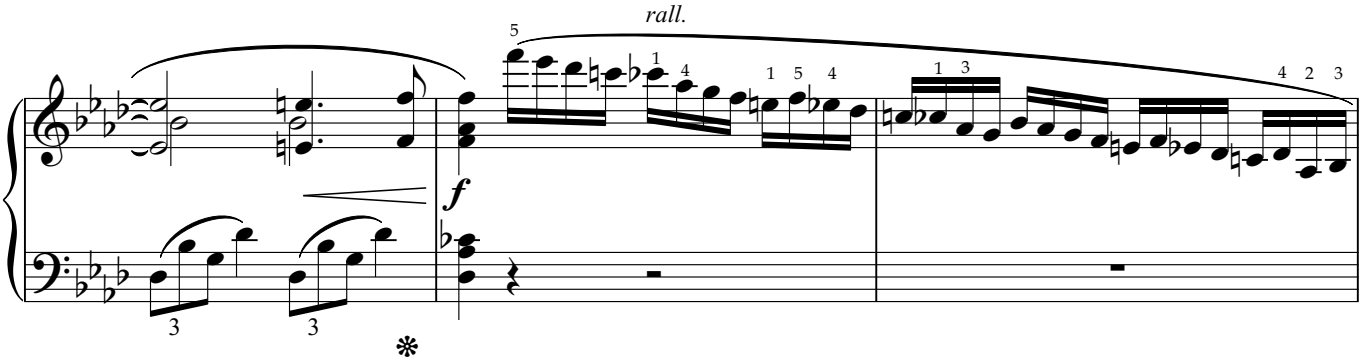
rall.
f

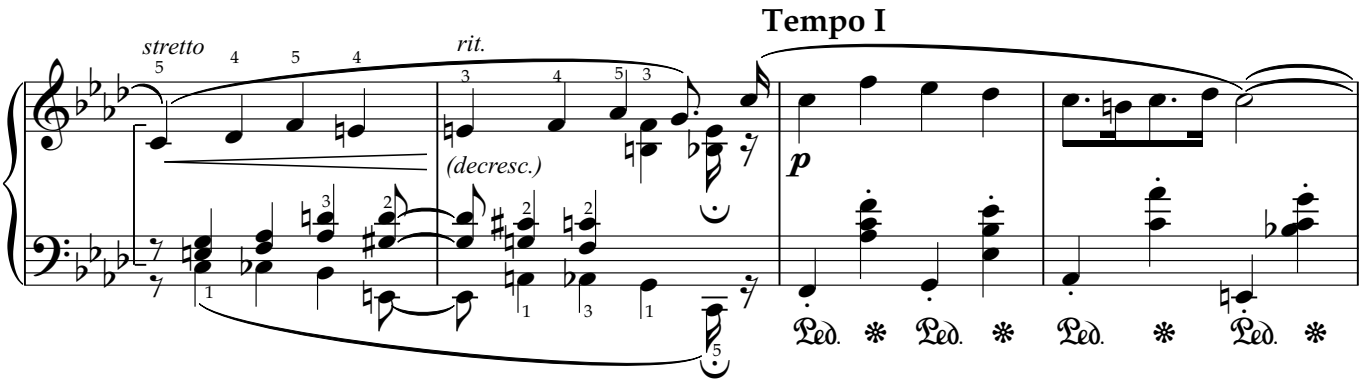
Tempo I
stretto
rit.
(decresc.)
p

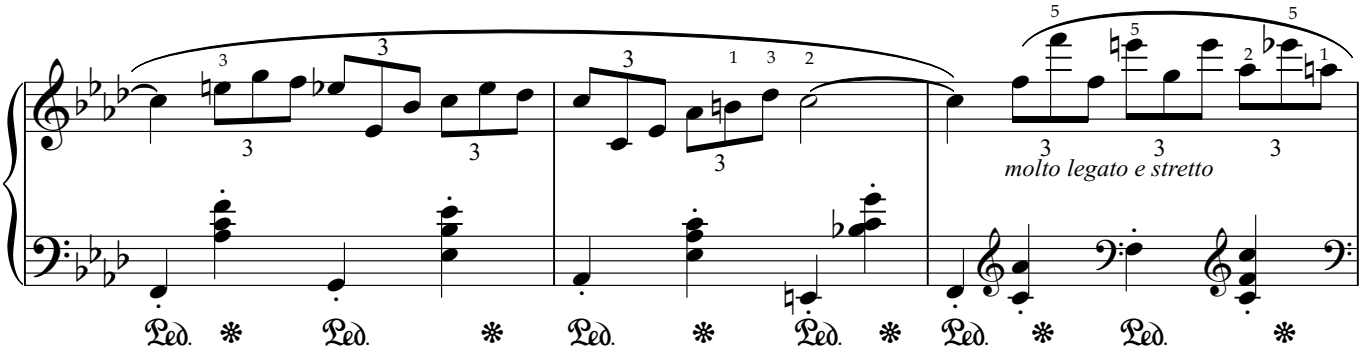
molto legato e stretto

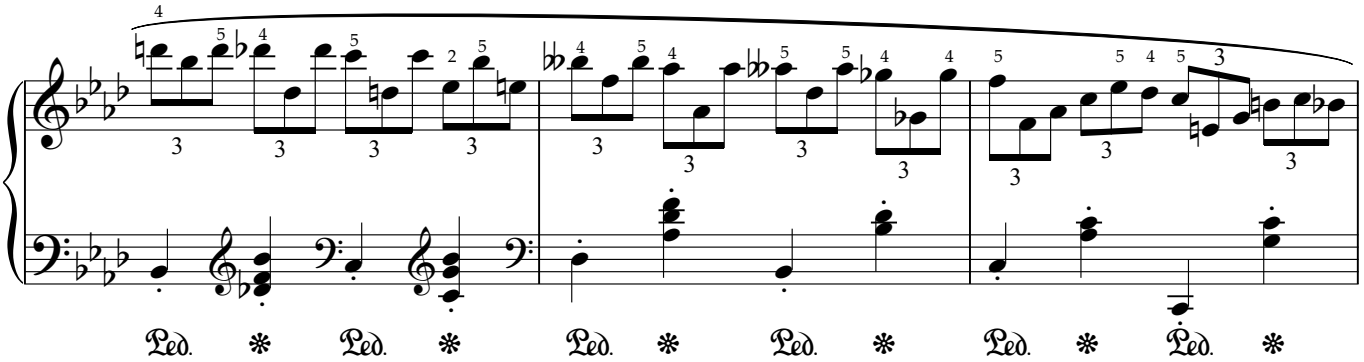

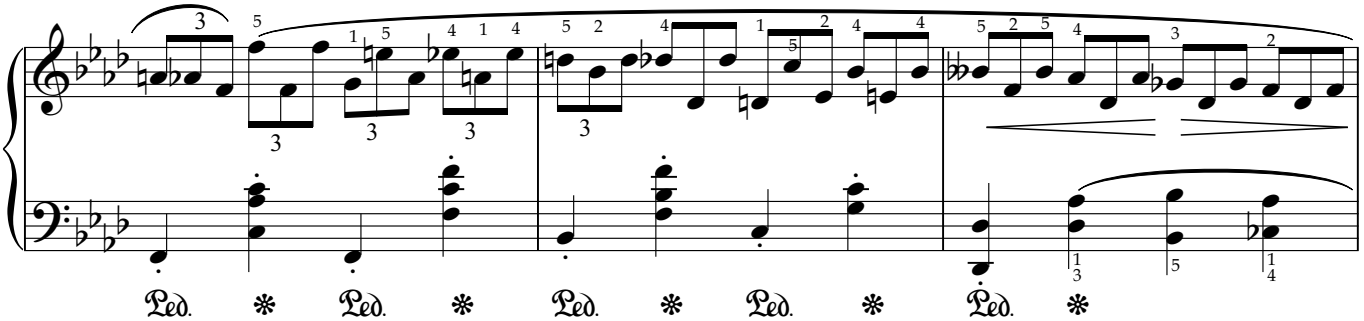

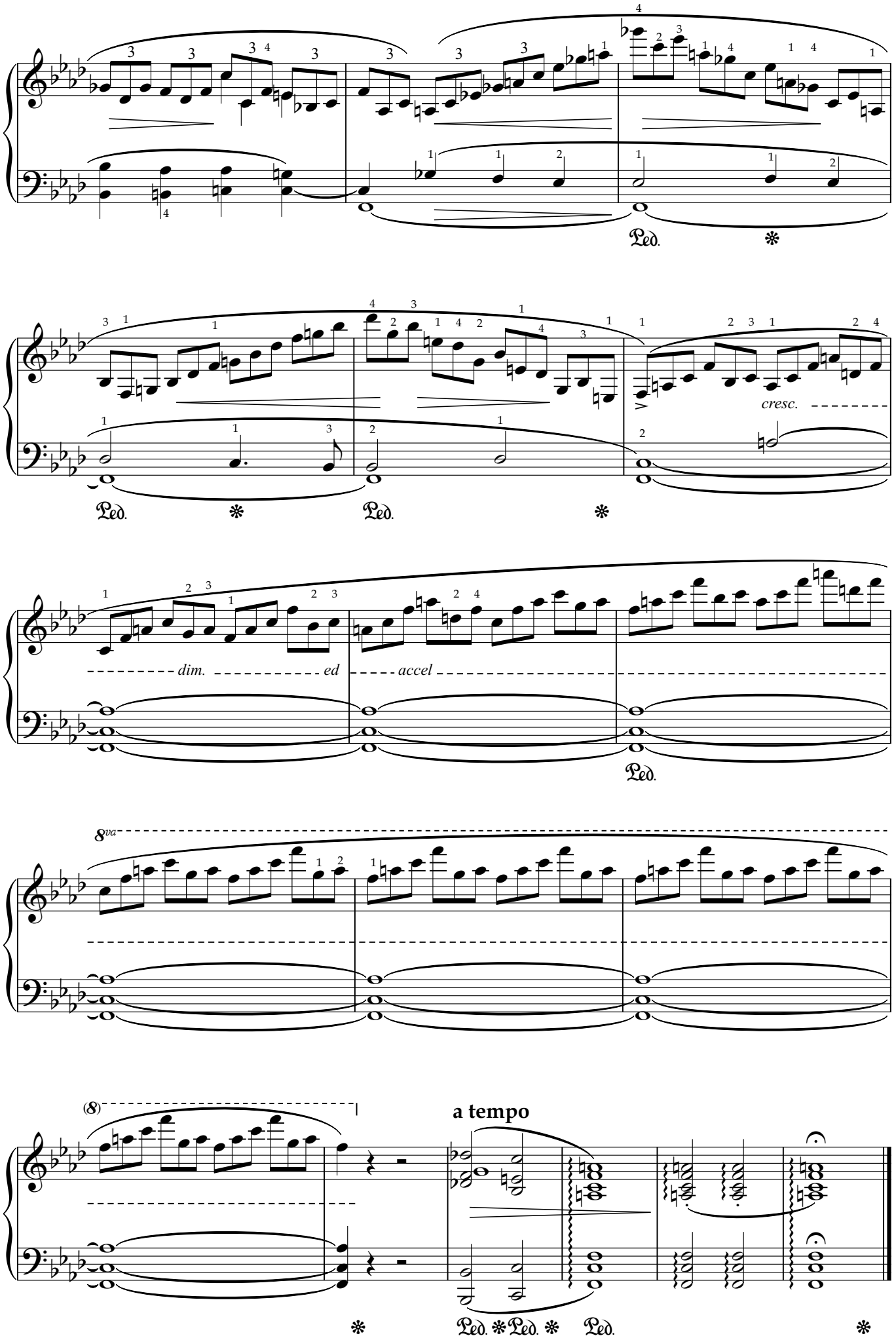
Ped.
cresc.
dim.
ed
accel
8va
(8)
a tempo

降A大调即兴曲第1号，作品29

F.F.肖邦

Allegro assai,quasi Presto

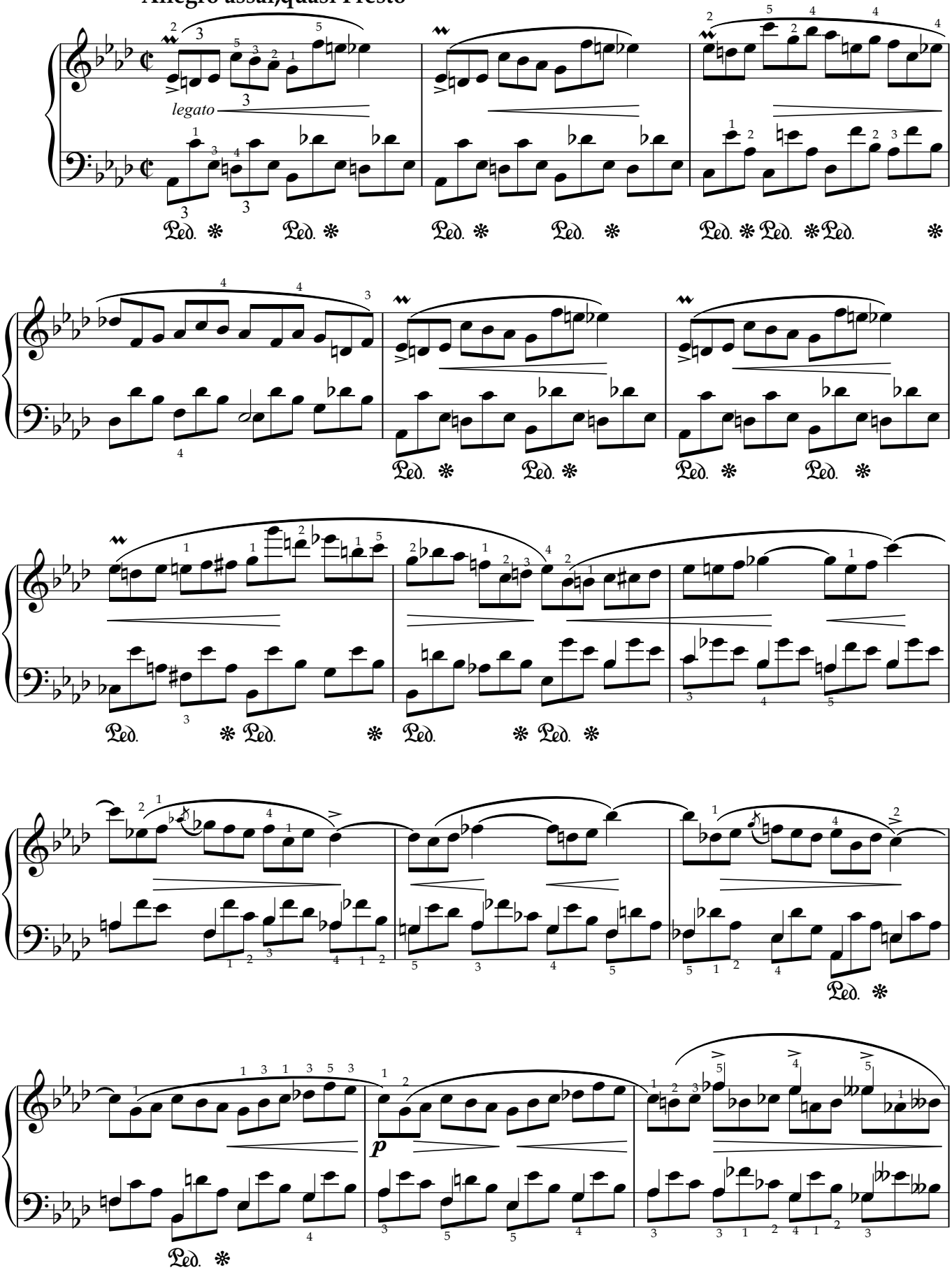

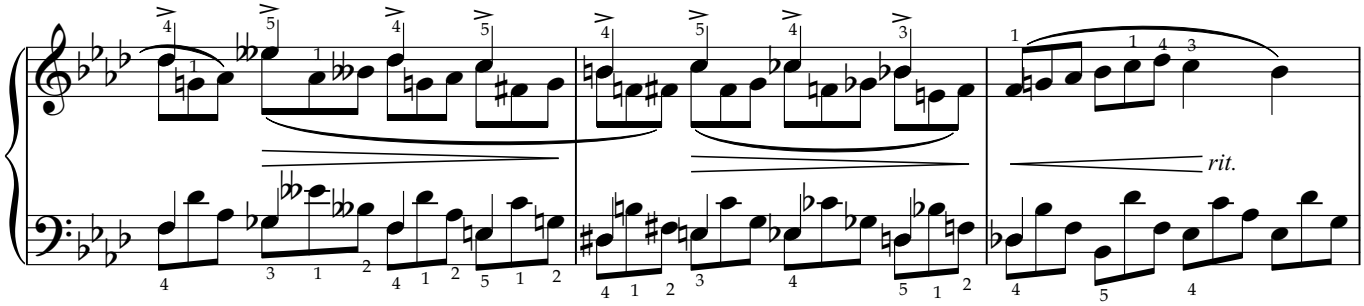
rit.

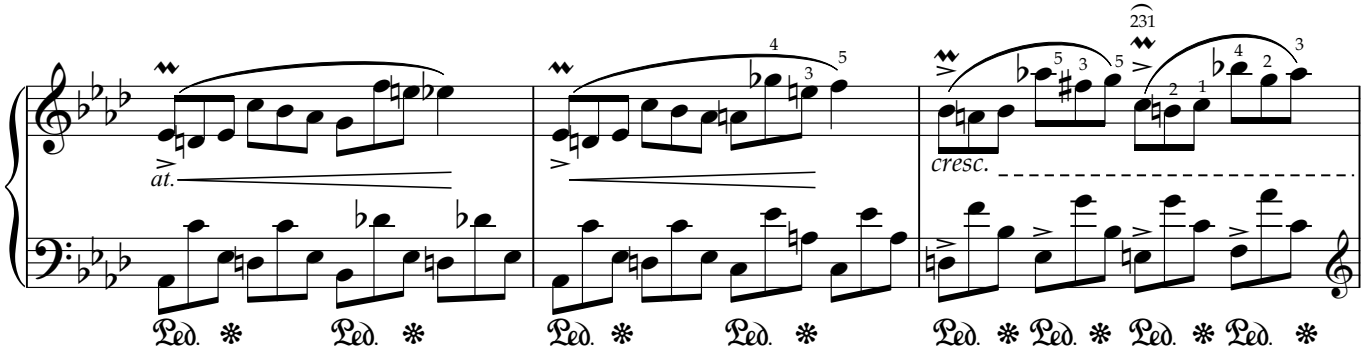
at.
cresc.

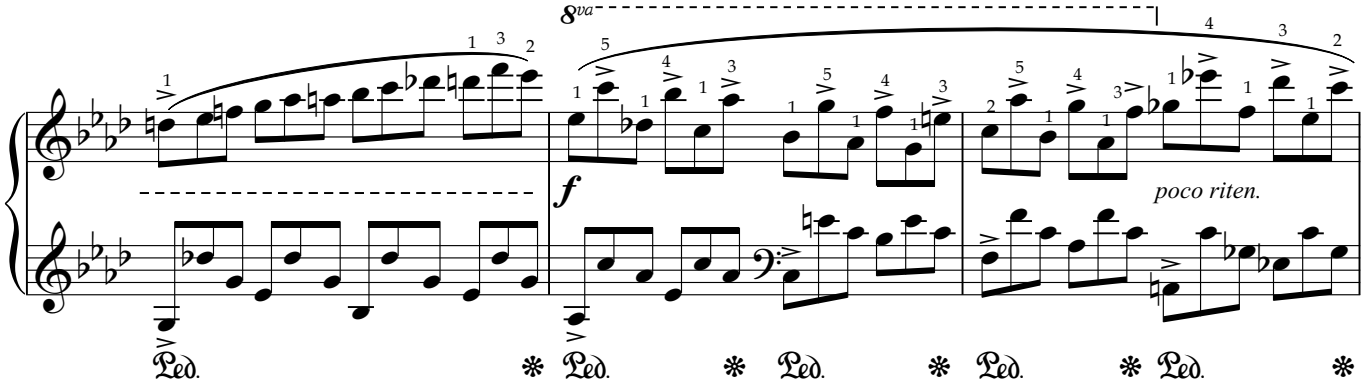
8va
f
poco riten.

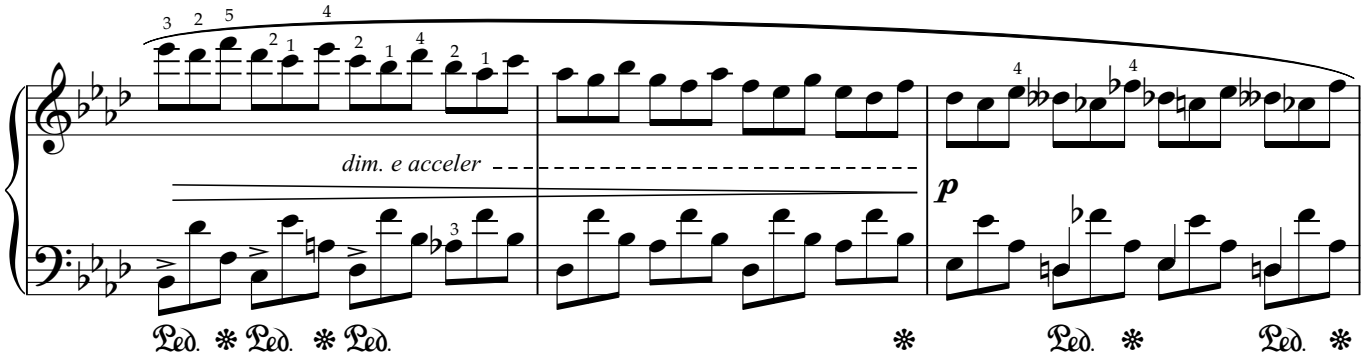
dim. e acceler
p

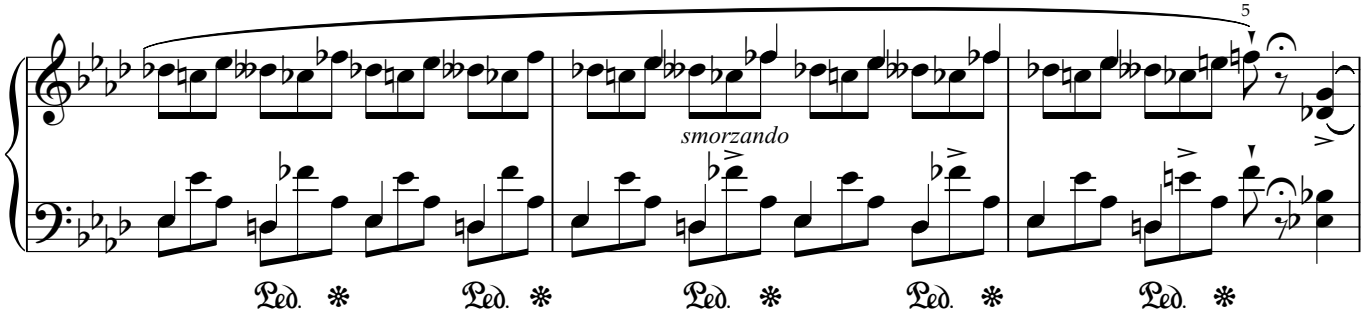
smorzando

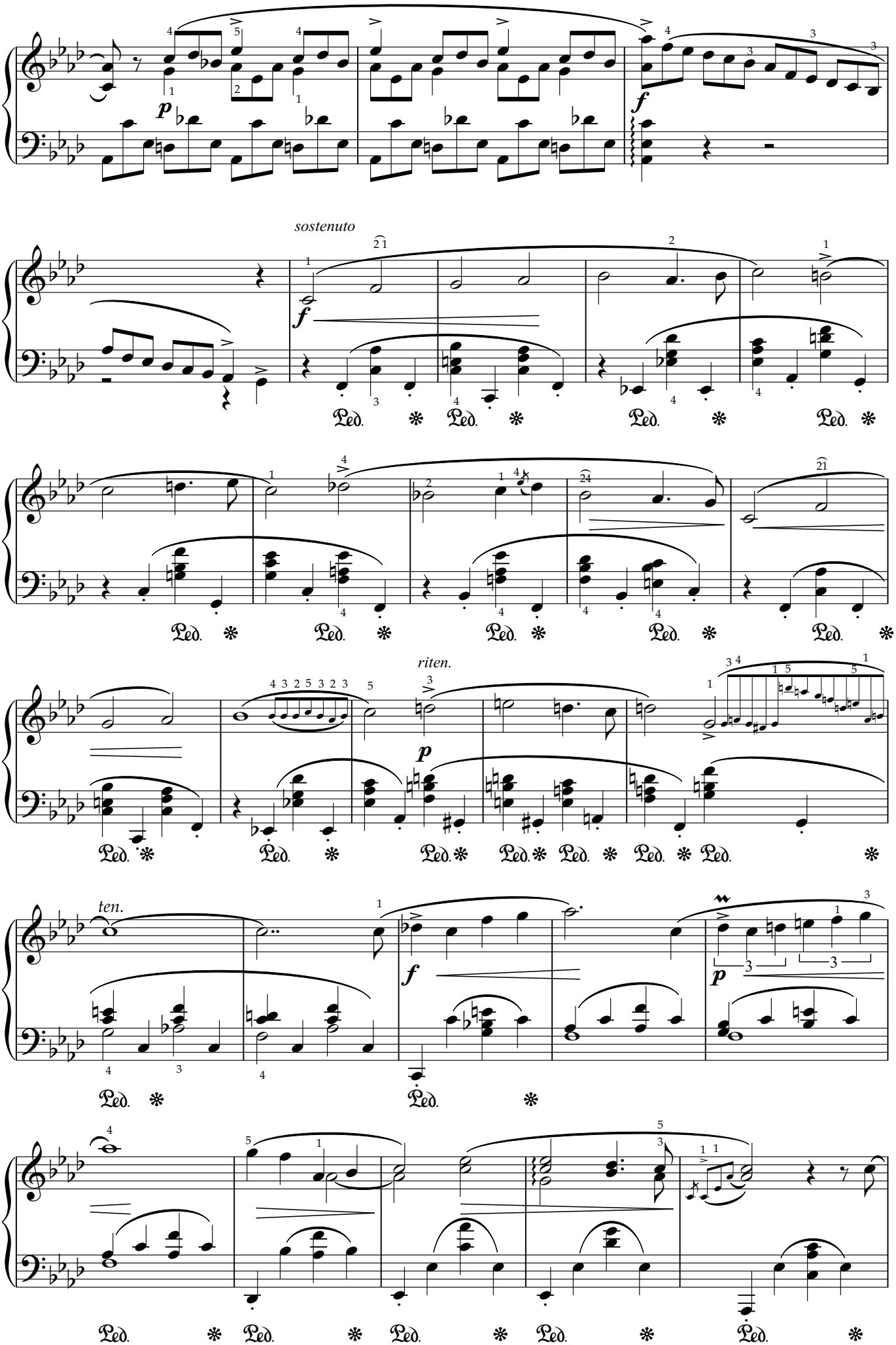
p
f
sostenuto
f
riten.
p
ten.
f
p

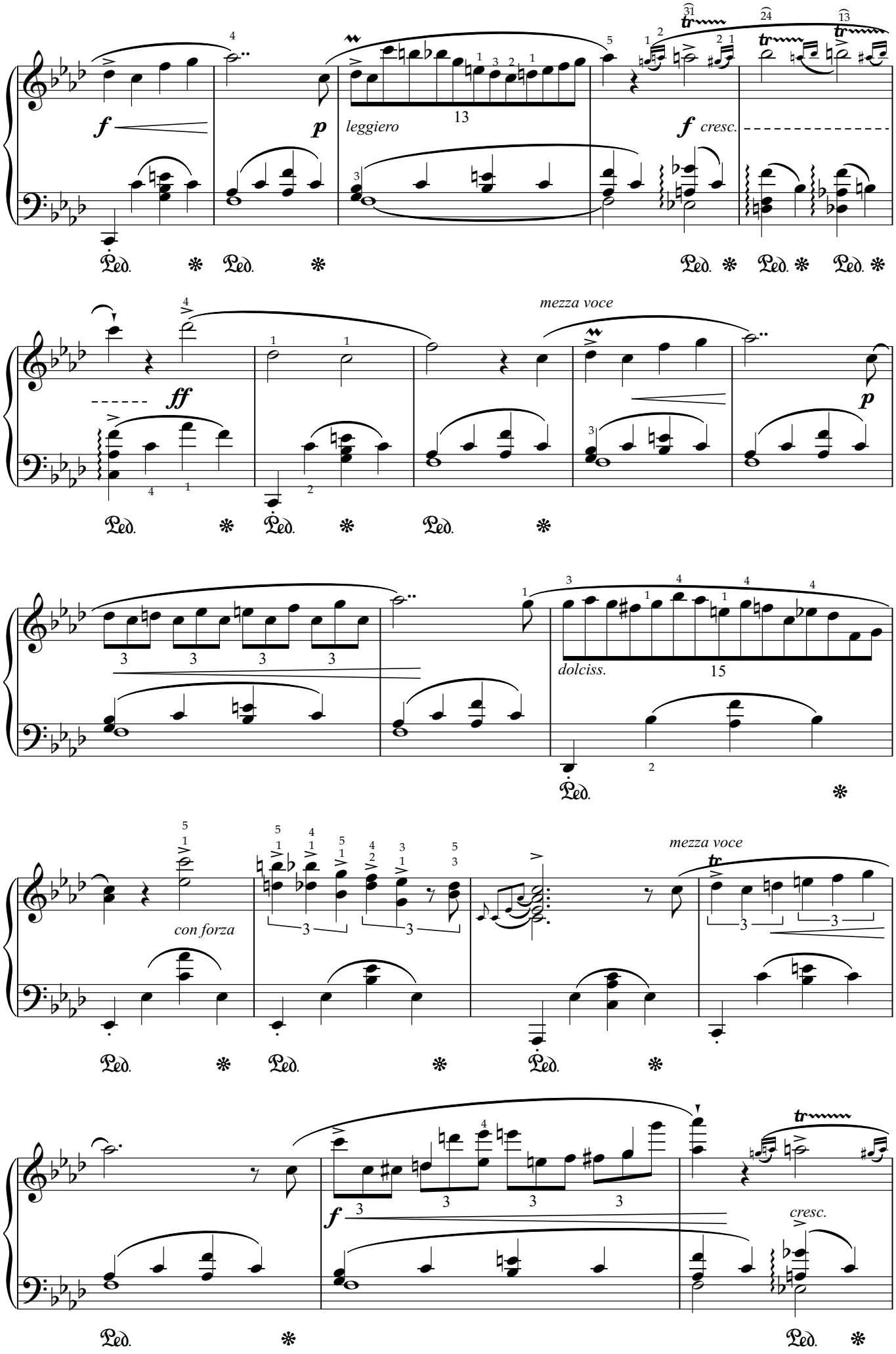
f
p
leggiero
13
f
cresc.
ff
mezza voce
p
dolciss.
15
con forza
mezza voce
f
cresc.

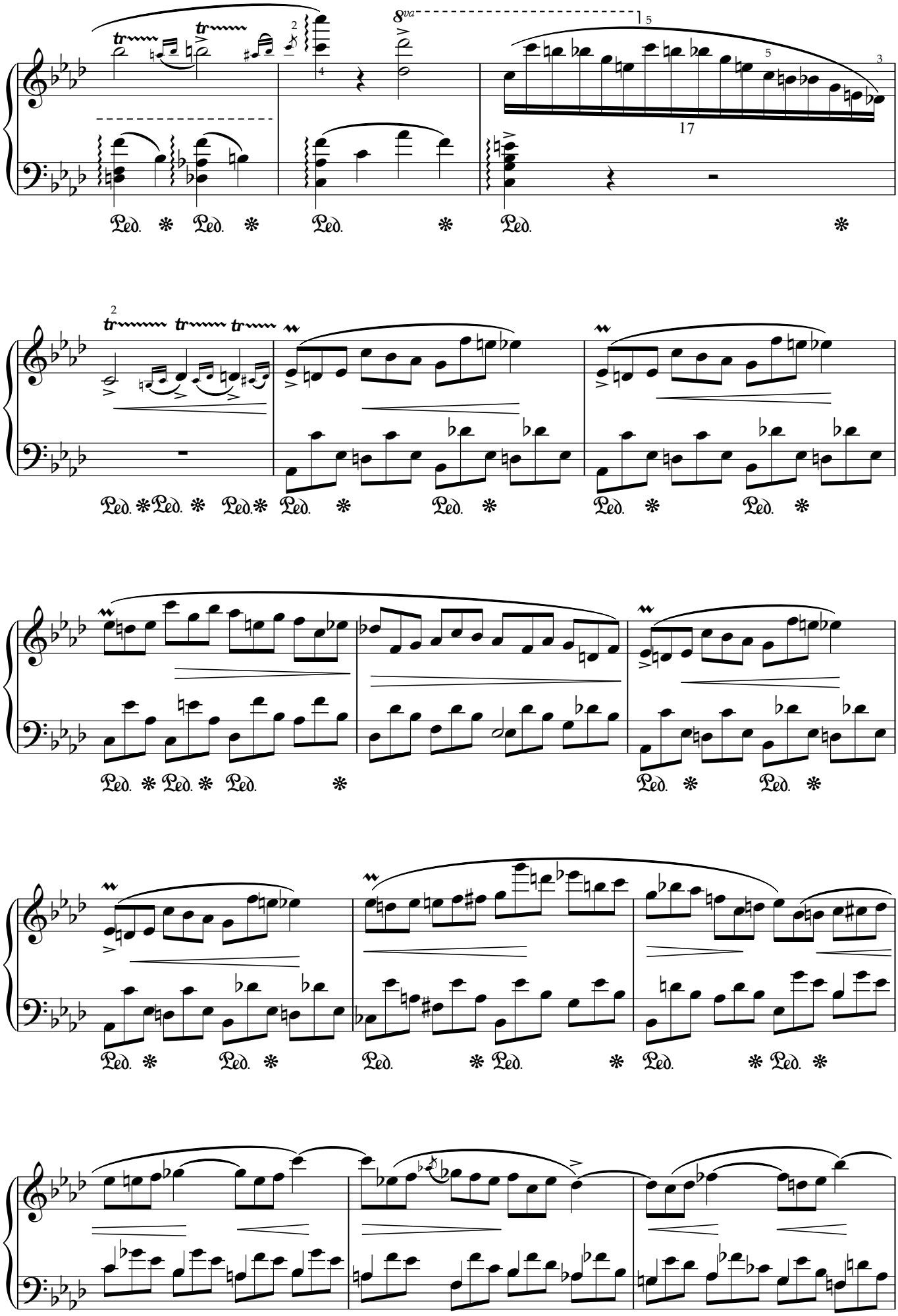
8va
Ped.

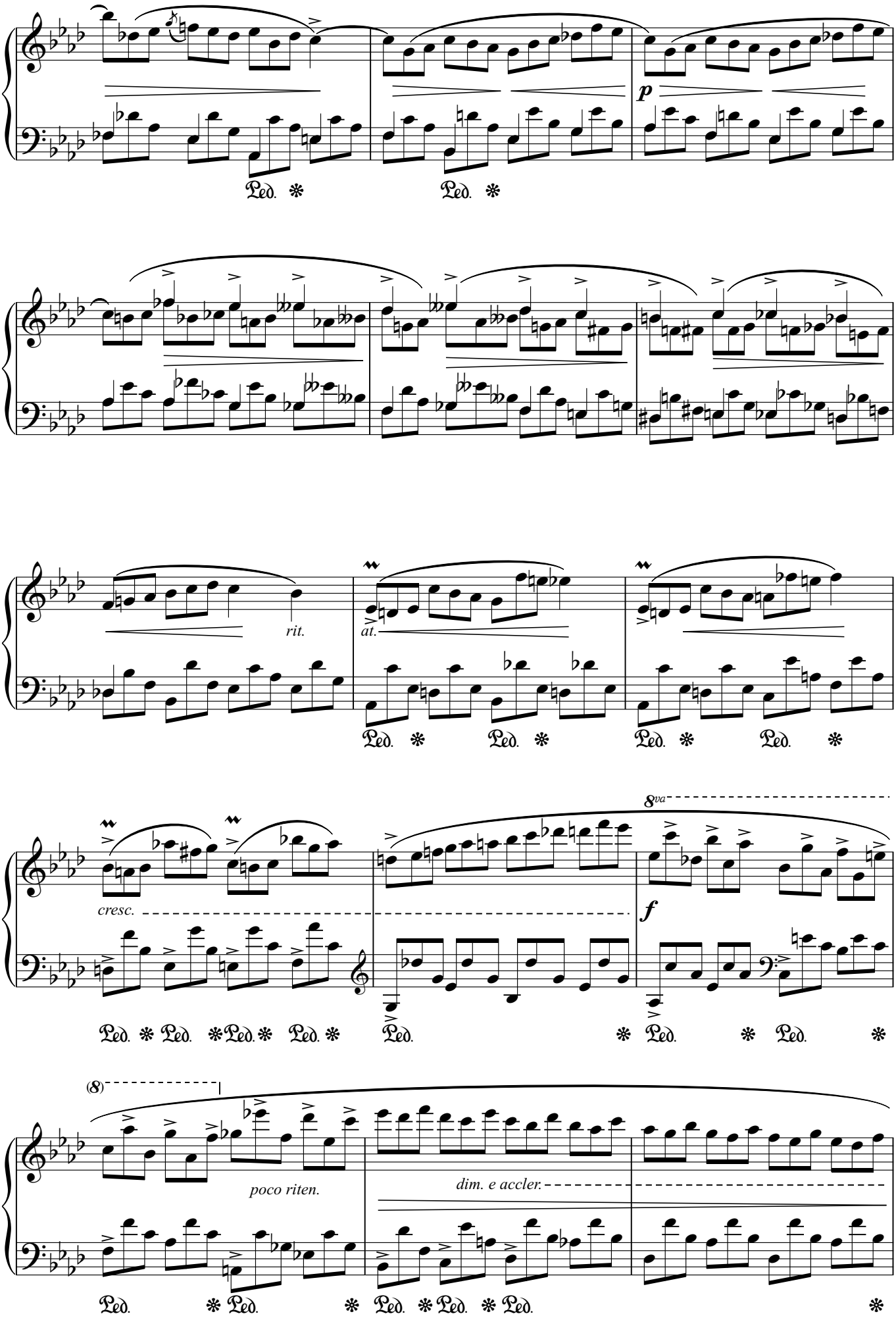
p
rit.
at.
cresc.
8va
f
(8)
poco riten.
dim. e accler.

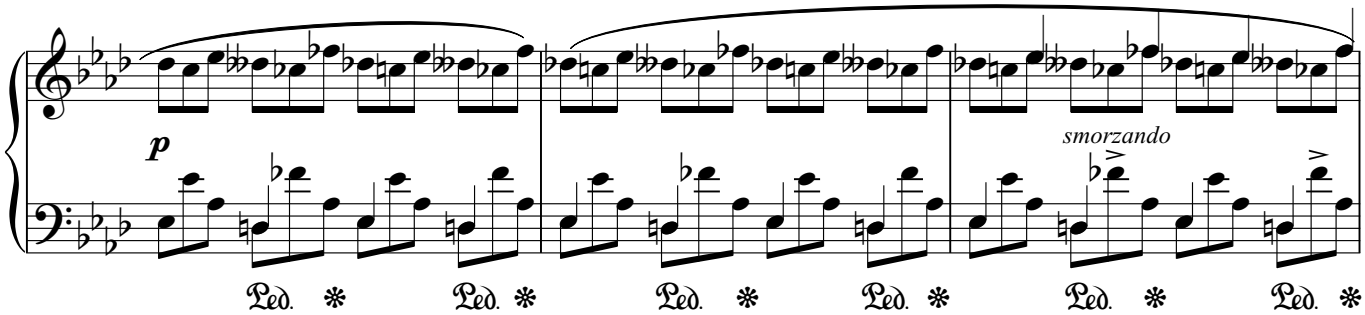
p
smorzando

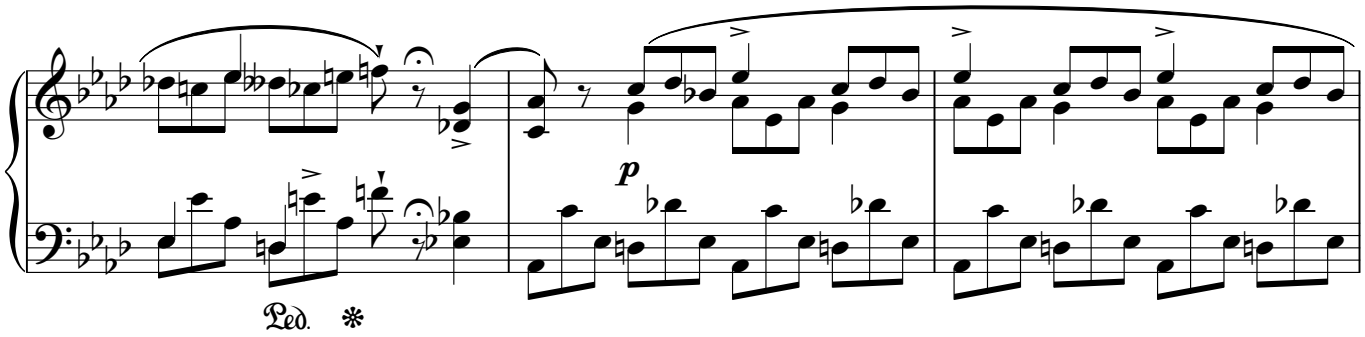
p

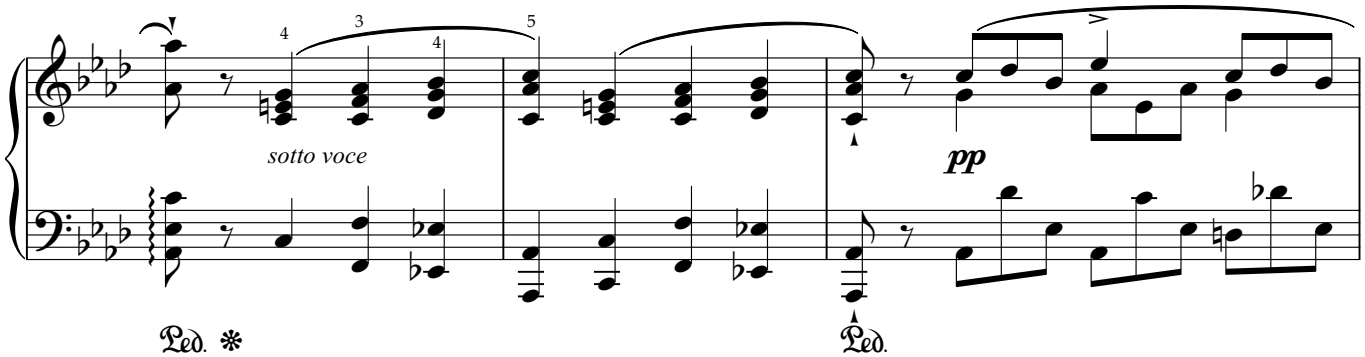
sotto voce
pp

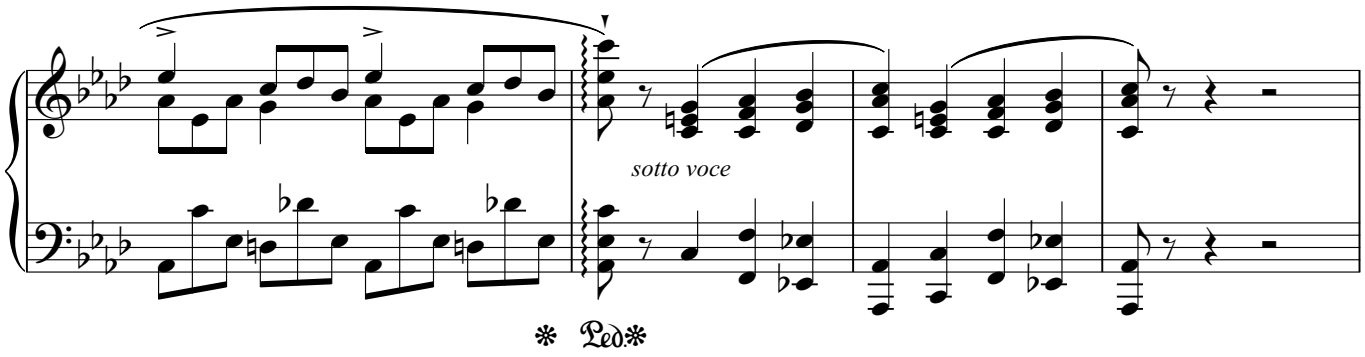
sotto voce

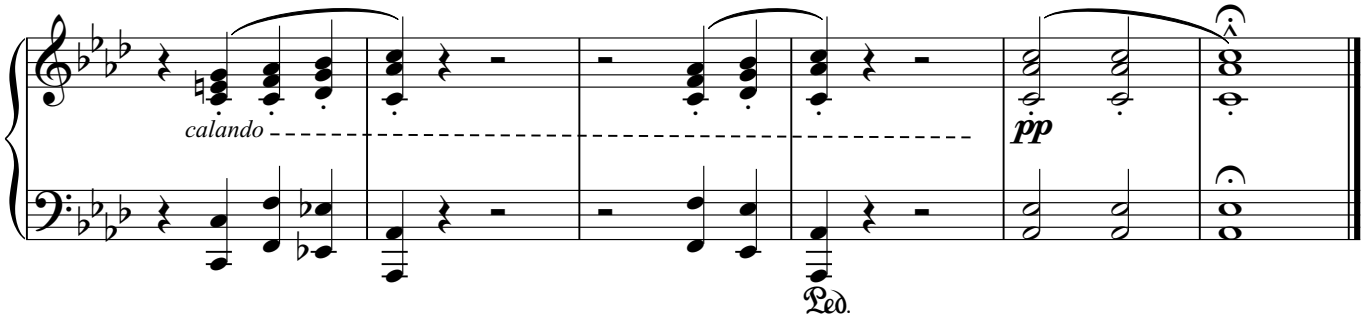
calando
pp

幻想即兴曲，作品66

F.F.肖邦

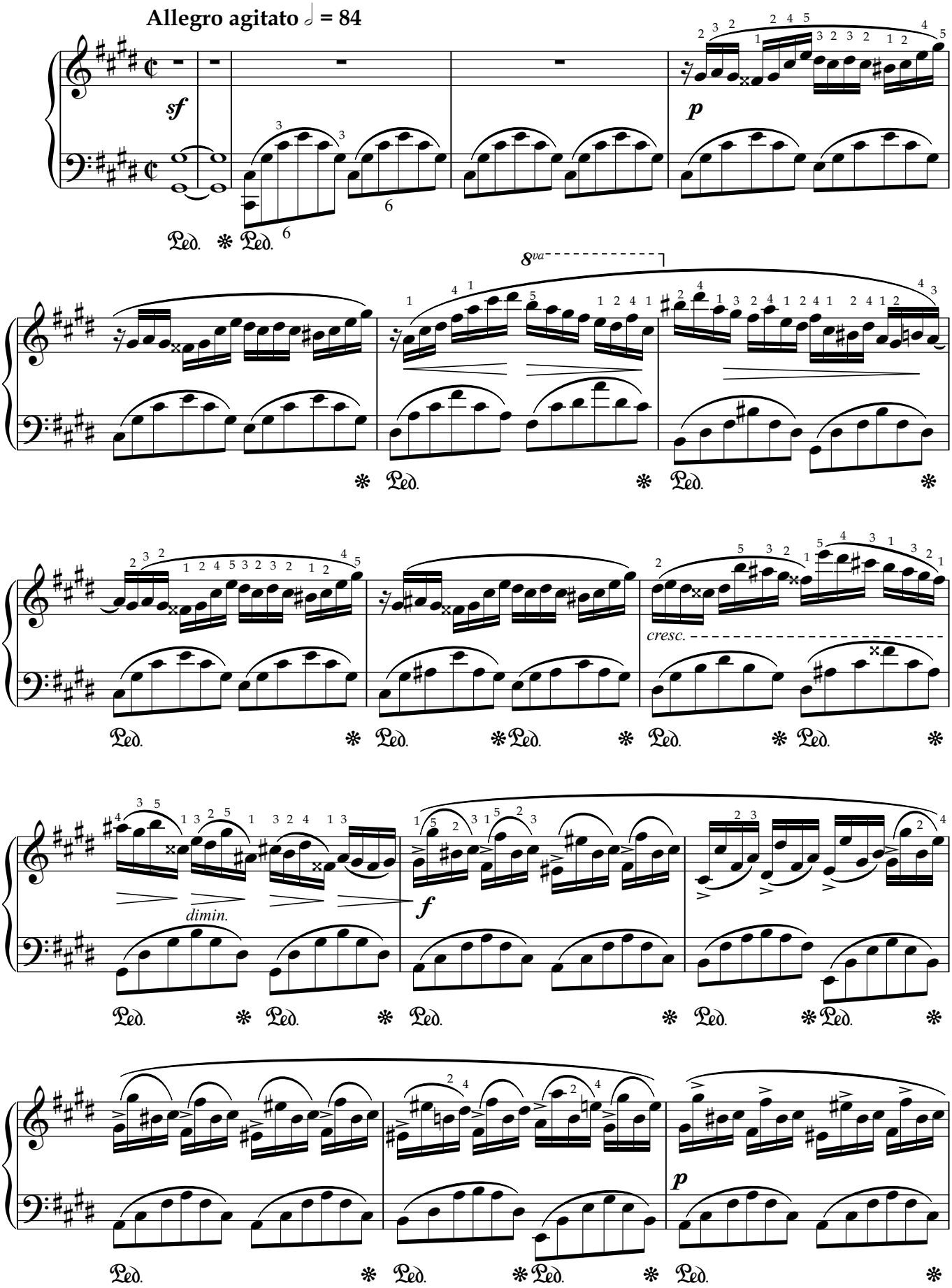

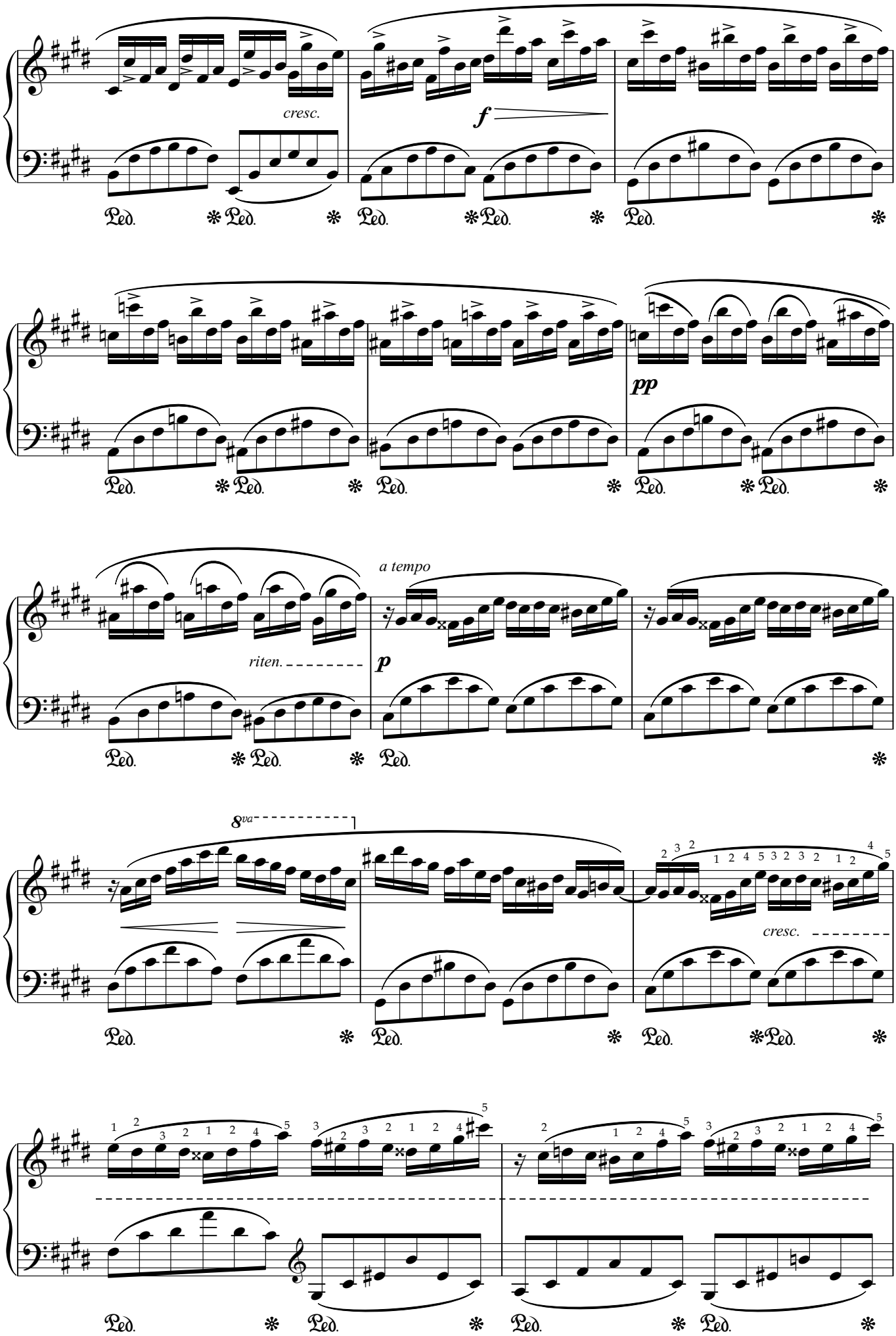
cresc.
f
pp
riten.
a tempo
p
8va
cresc.

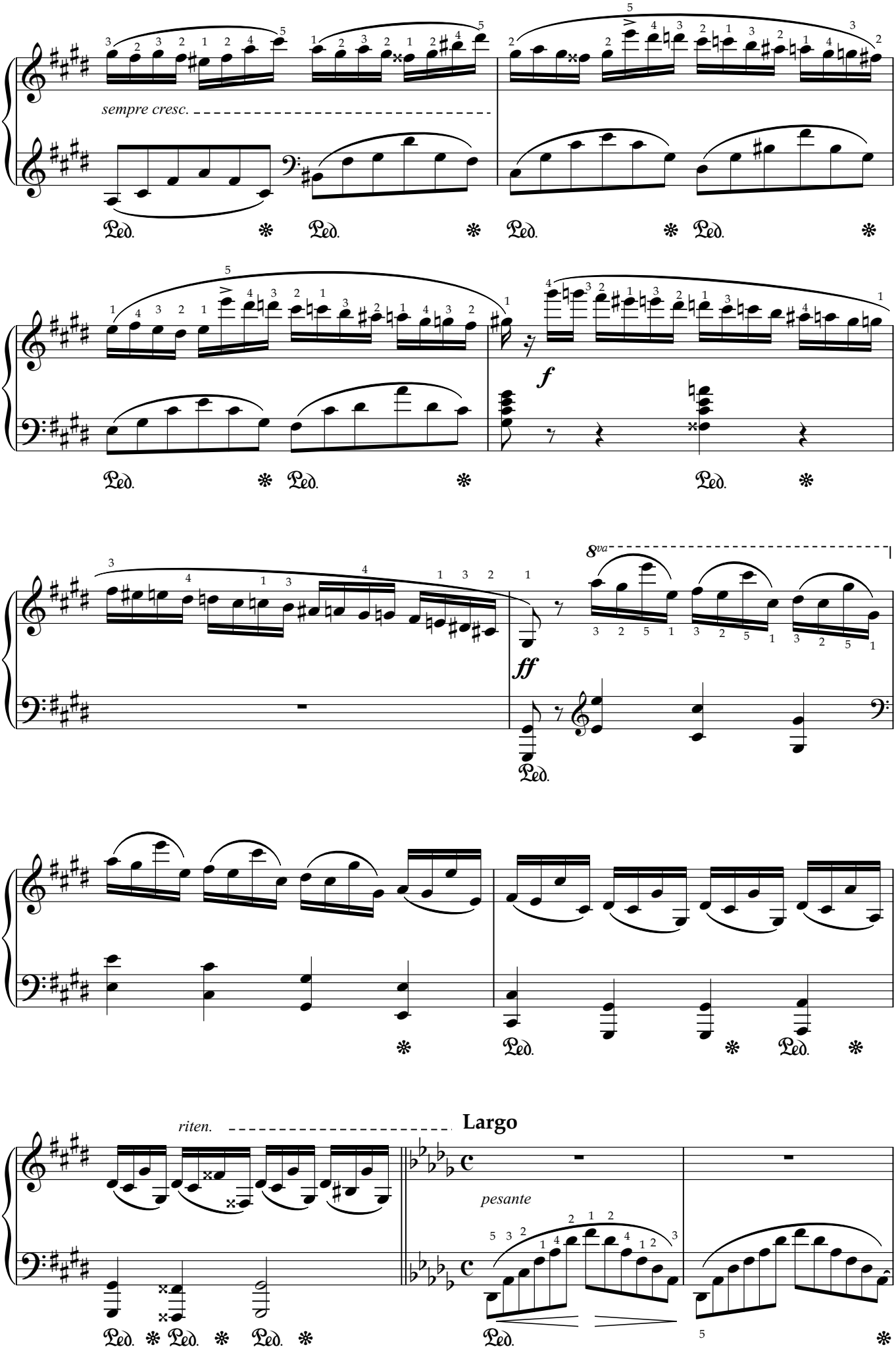
sempre cresc.
f
ff
8va
riten.
Largo
pesante

Moderato cantabile

sotto voce

riten.

a tempo

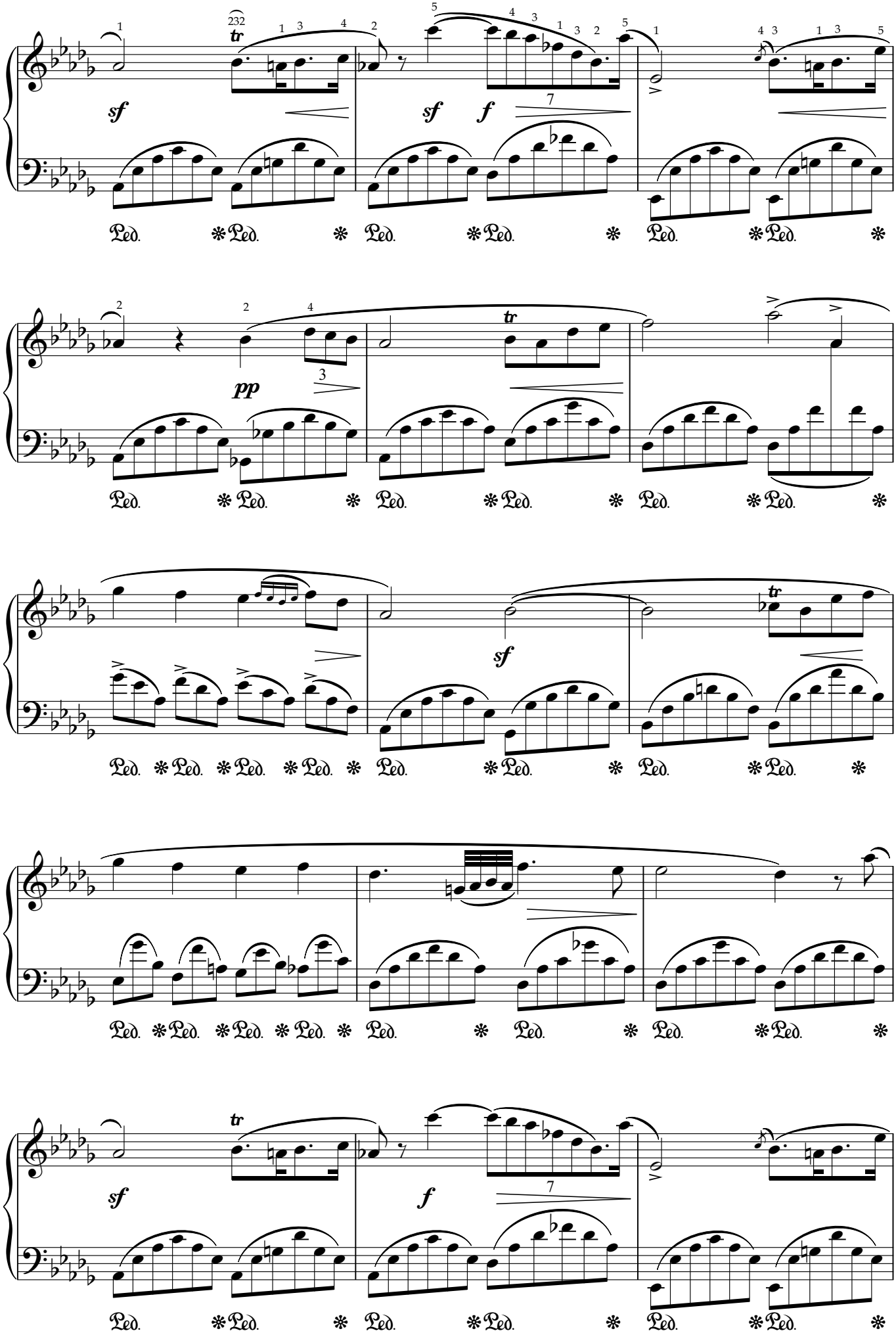
sf
sf
f
pp
sf
sf
f

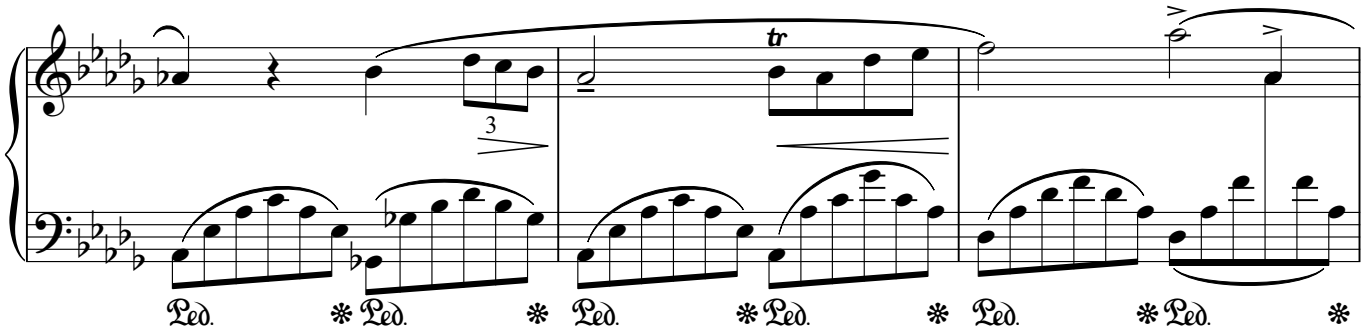
tr
3

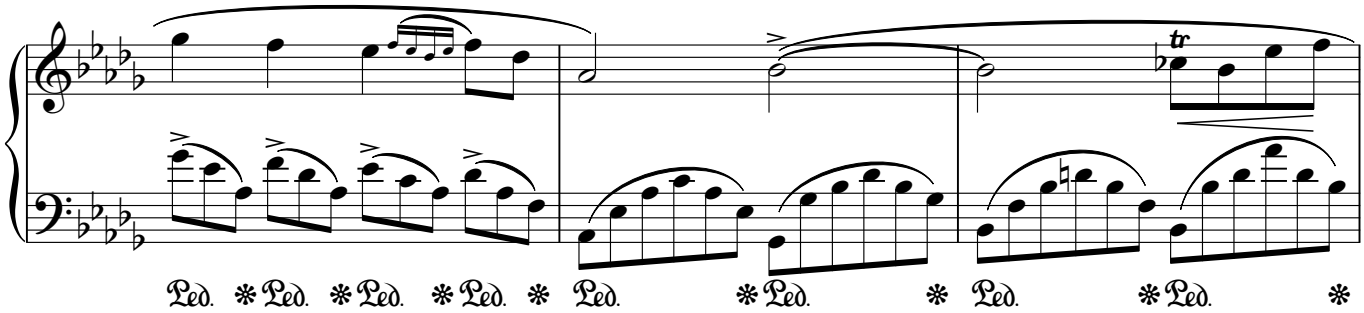
tr

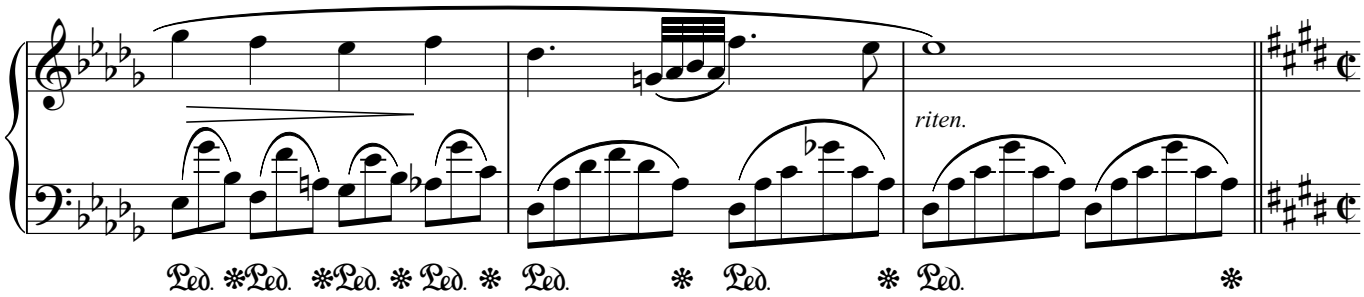
riten.

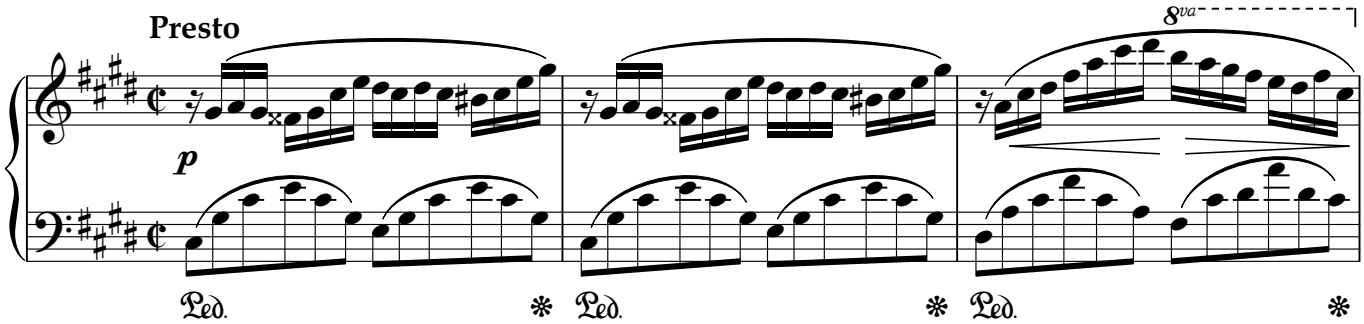
Presto
p
8va

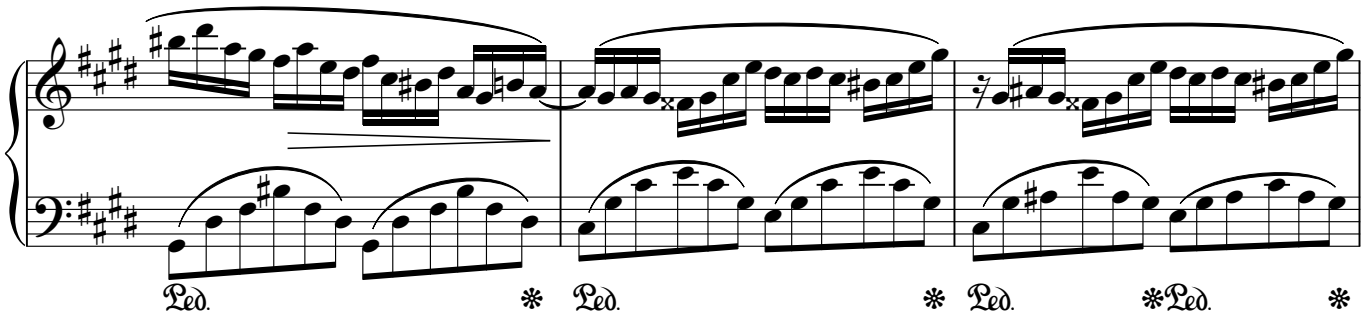

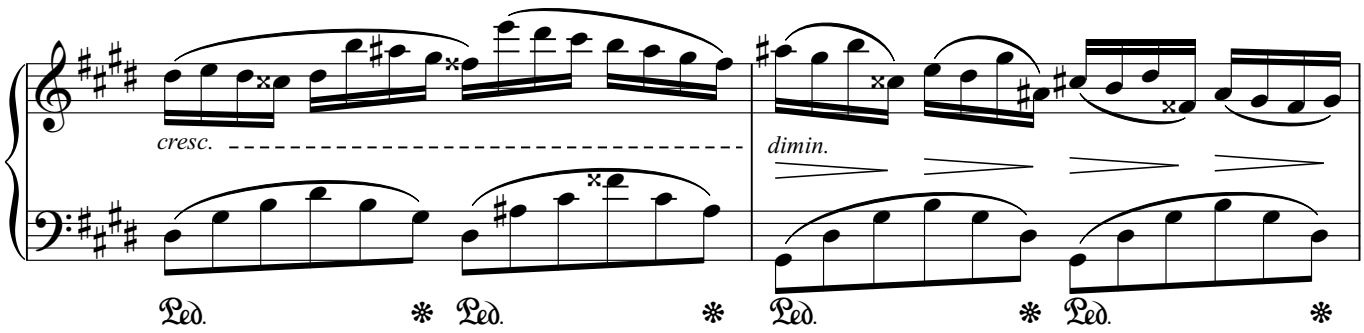
cresc.
dimin.
Ped.

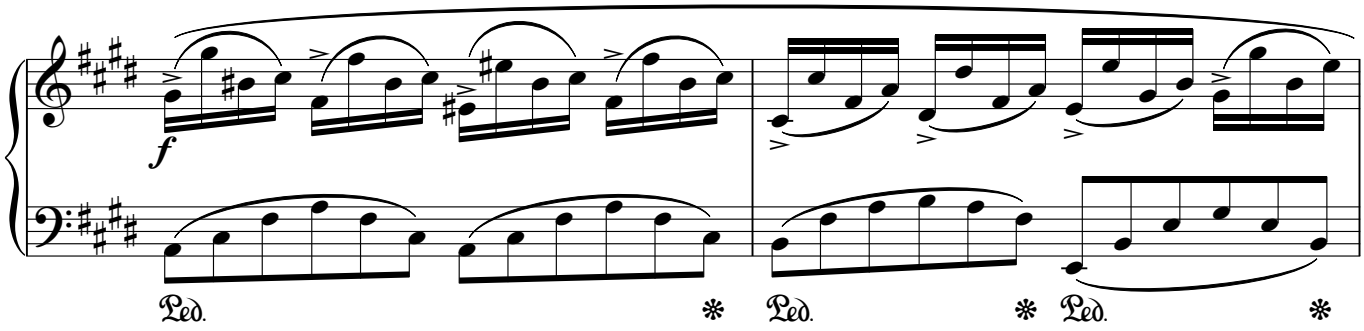
f
Ped.

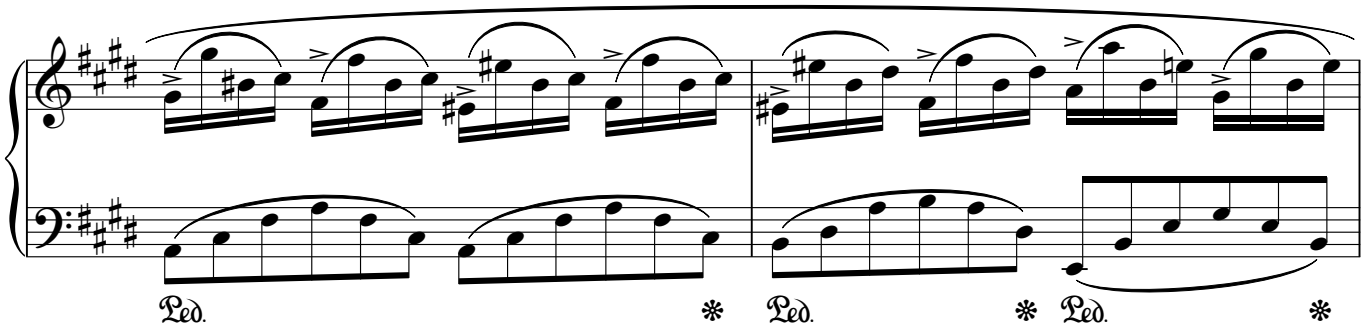
Ped.

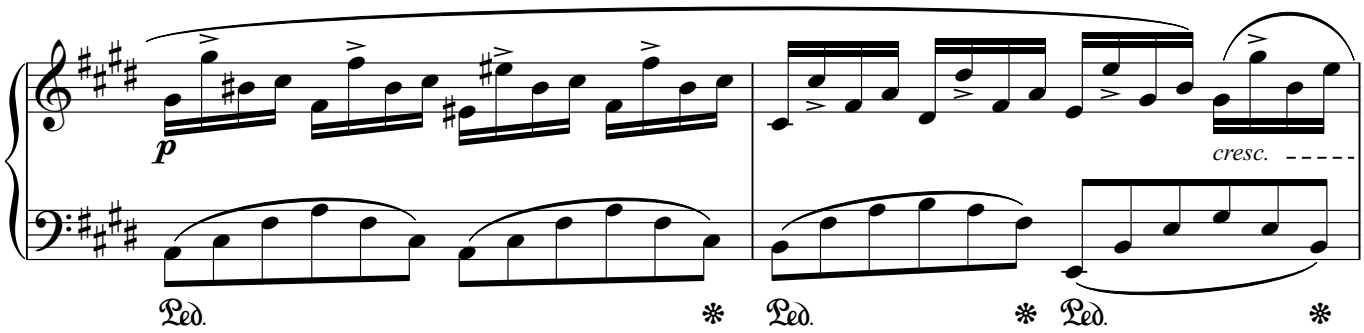
p
cresc.
Ped.

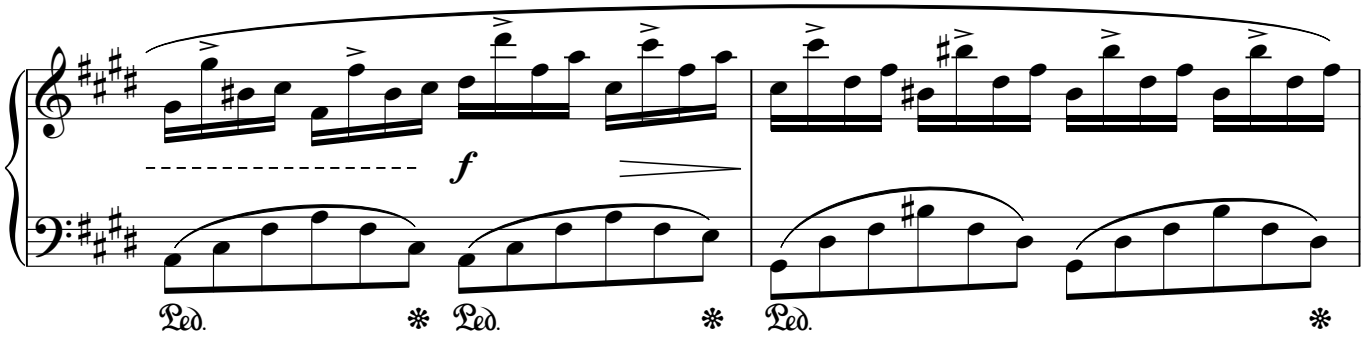
f
Ped.

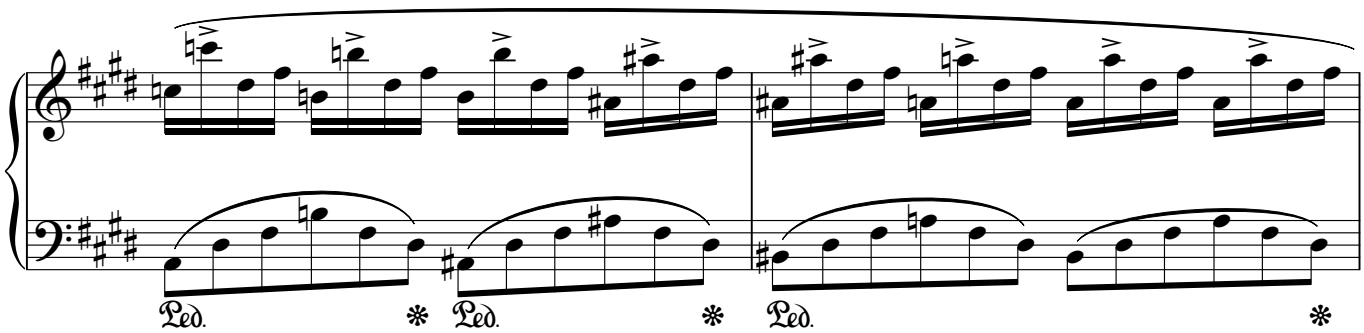
Ped.
Ped.
Ped.

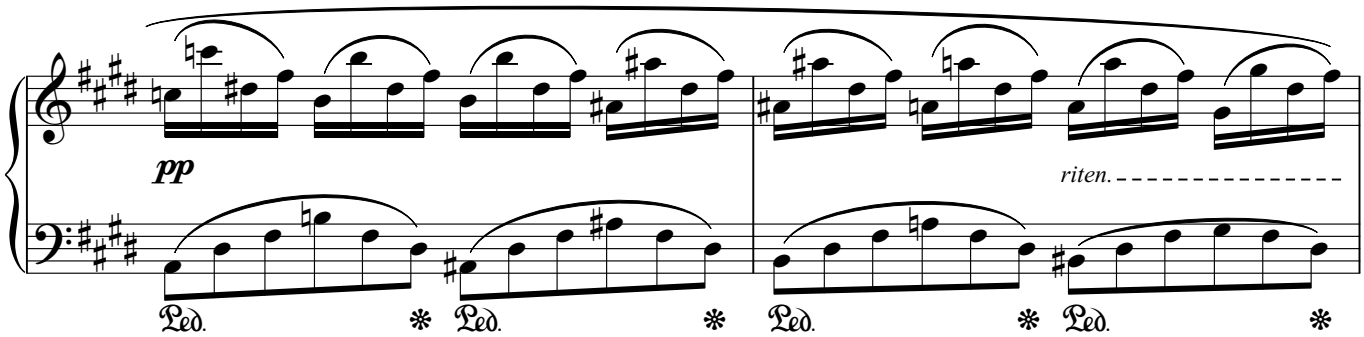
pp
riten.
Ped.
Ped.
Ped.
Ped.

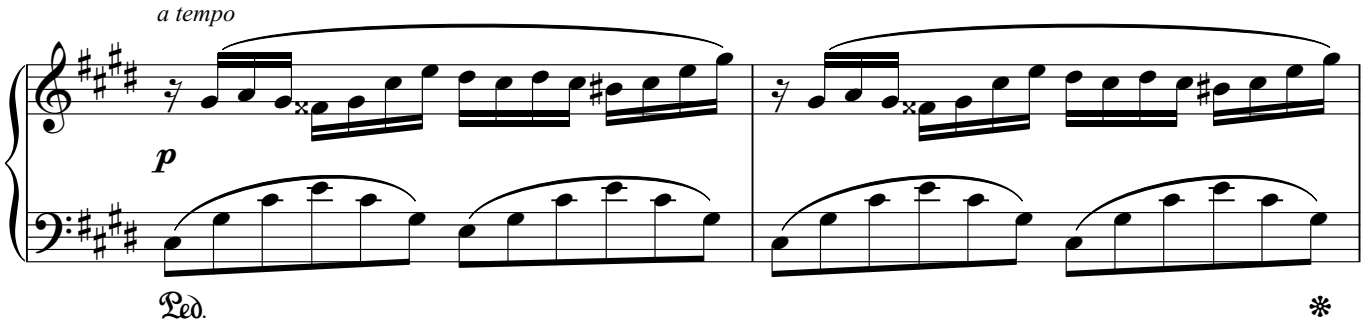
a tempo
p
Ped.

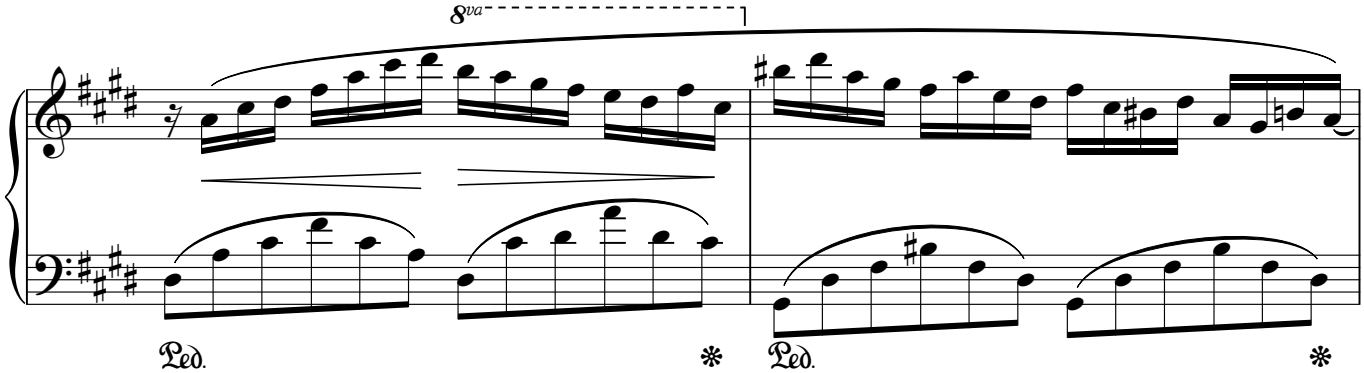
8va
Ped.
Ped.

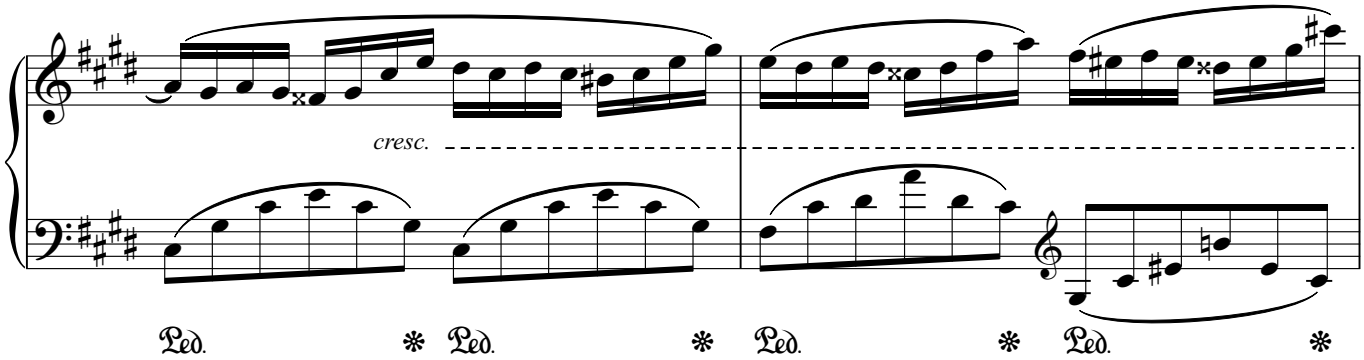
cresc.
Ped.
Ped.
Ped.
Ped.

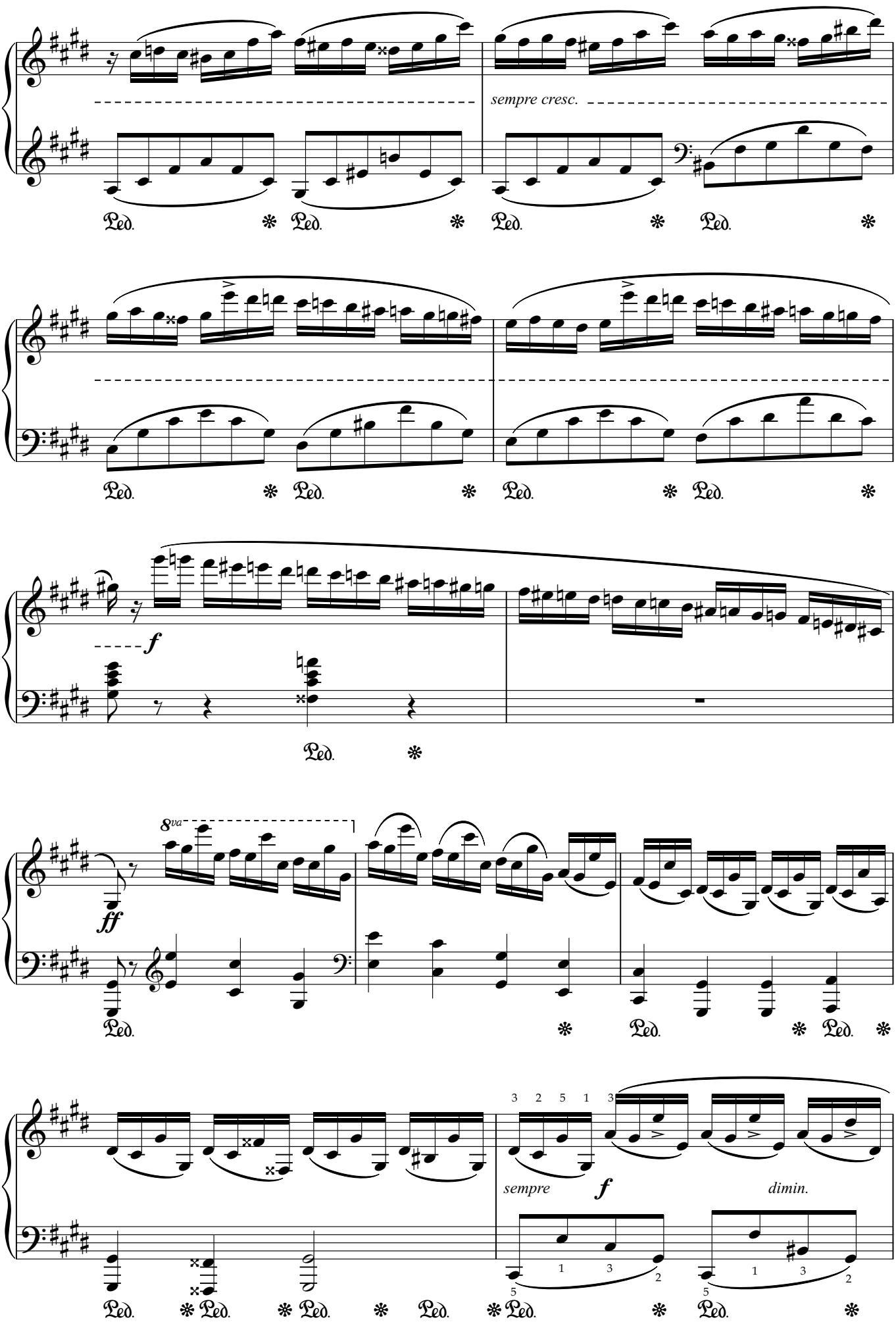
sempre cresc.
f
8va
ff
sempre
f
dimin.

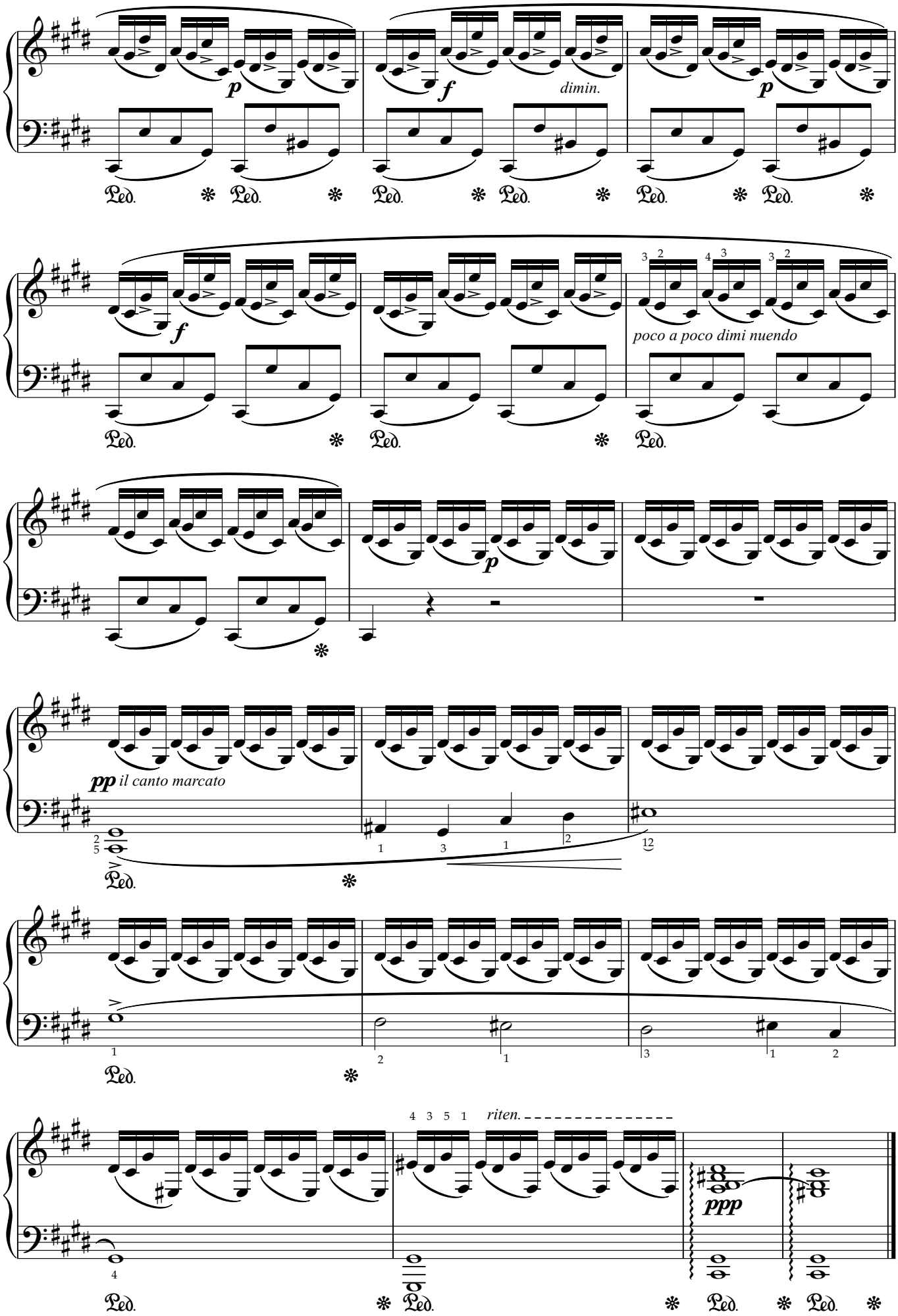
p
f
dimin.
p
f
poco a poco dimi nuendo
p
pp il canto marcato
riten.
ppp

降D大调前奏曲第15号，作品28，“雨滴”

F.F.肖邦

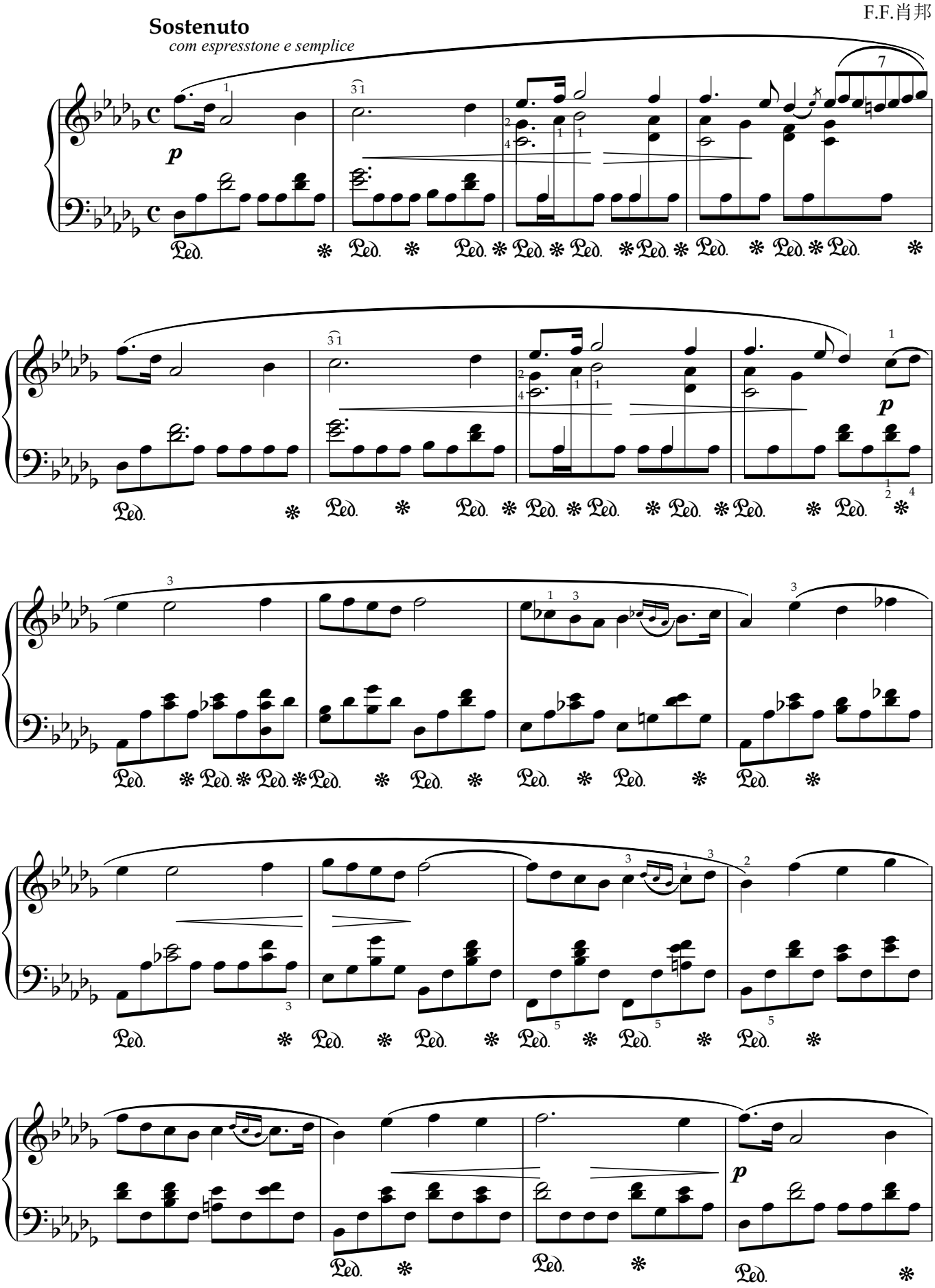

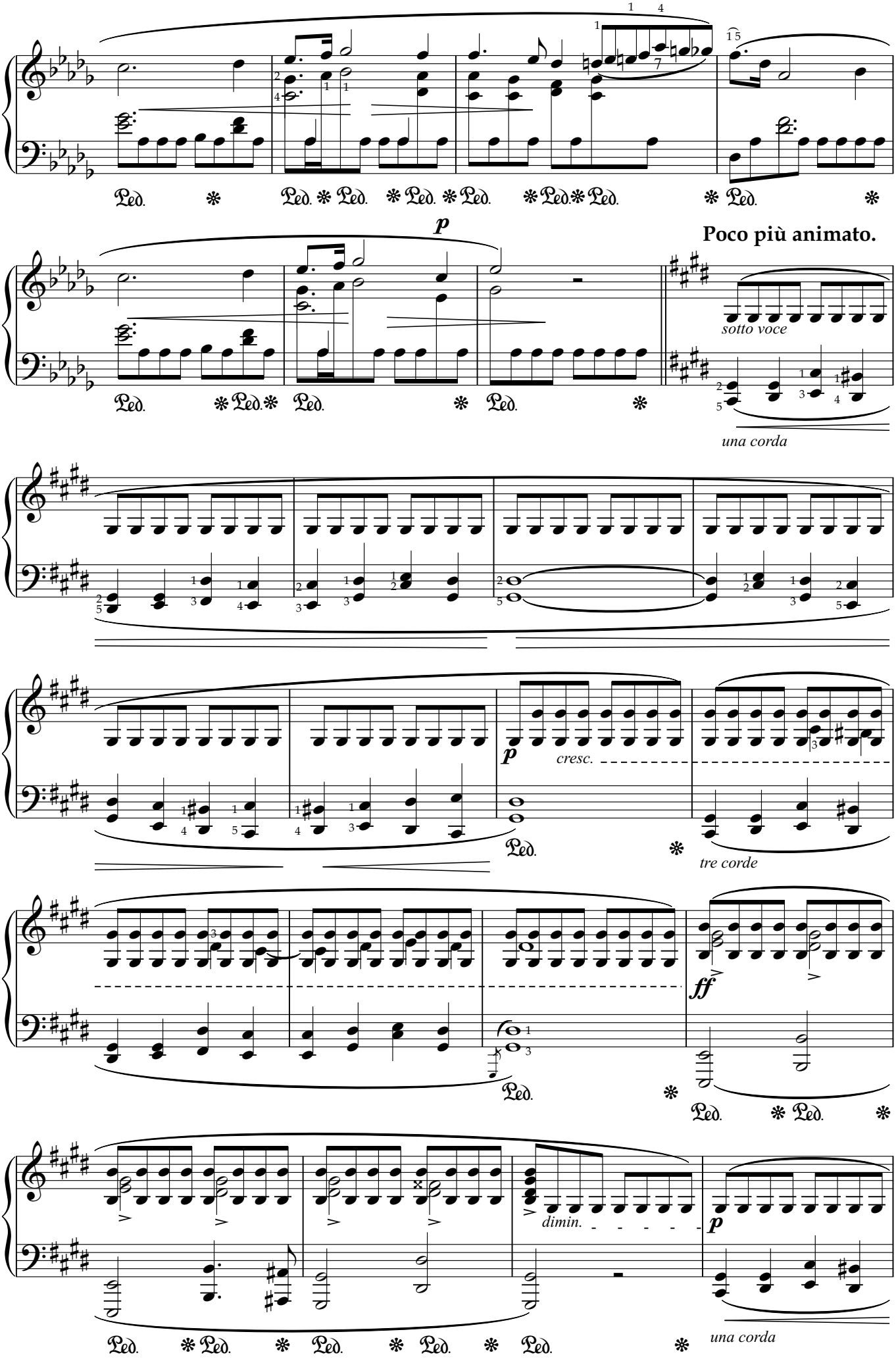
p
Poco più animato.
sotto voce
una corda
p
cresc.
tre corde
ff
dimin.
p
una corda

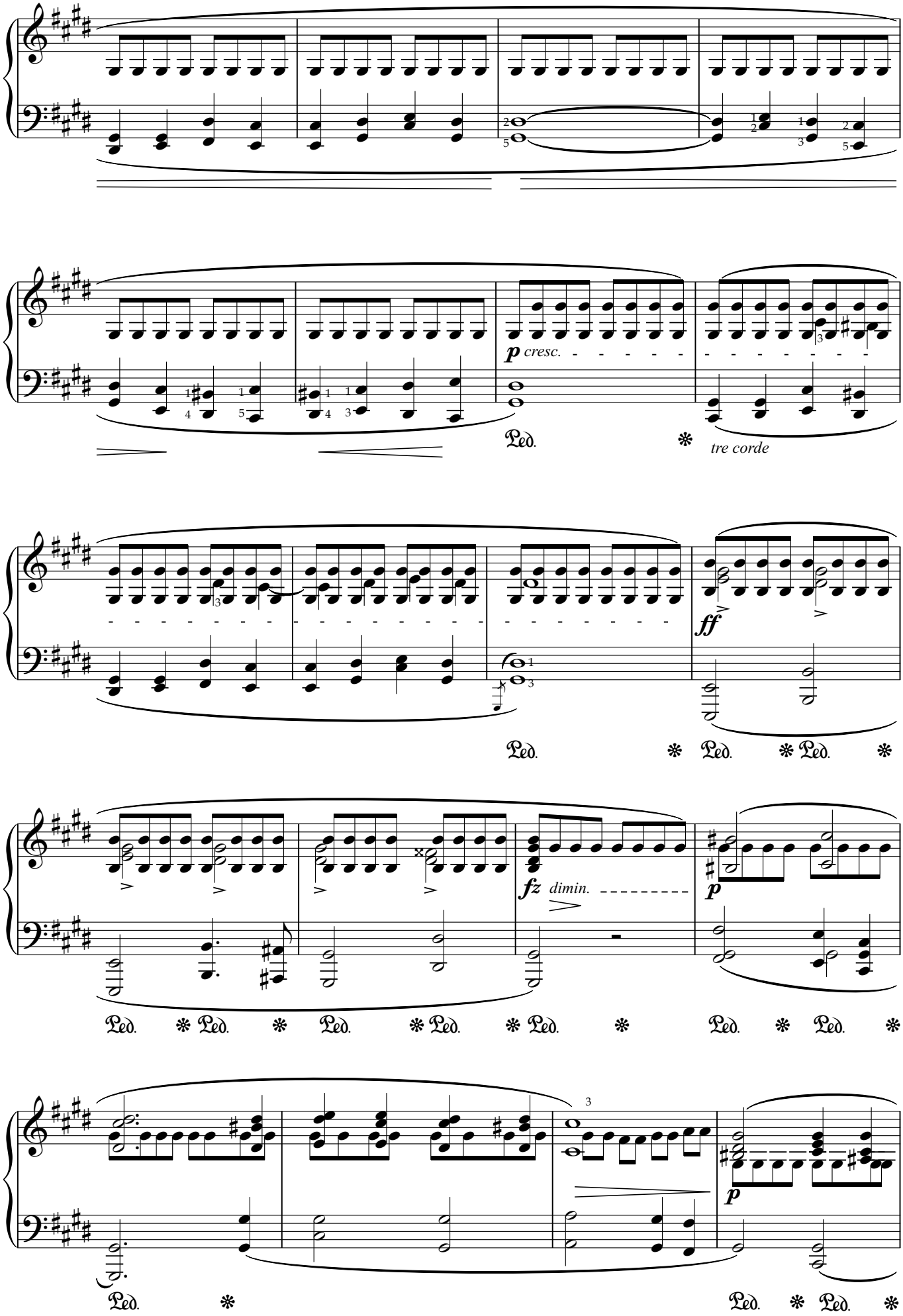
p cresc.
tre corde
ff
fz dimin.
p
p

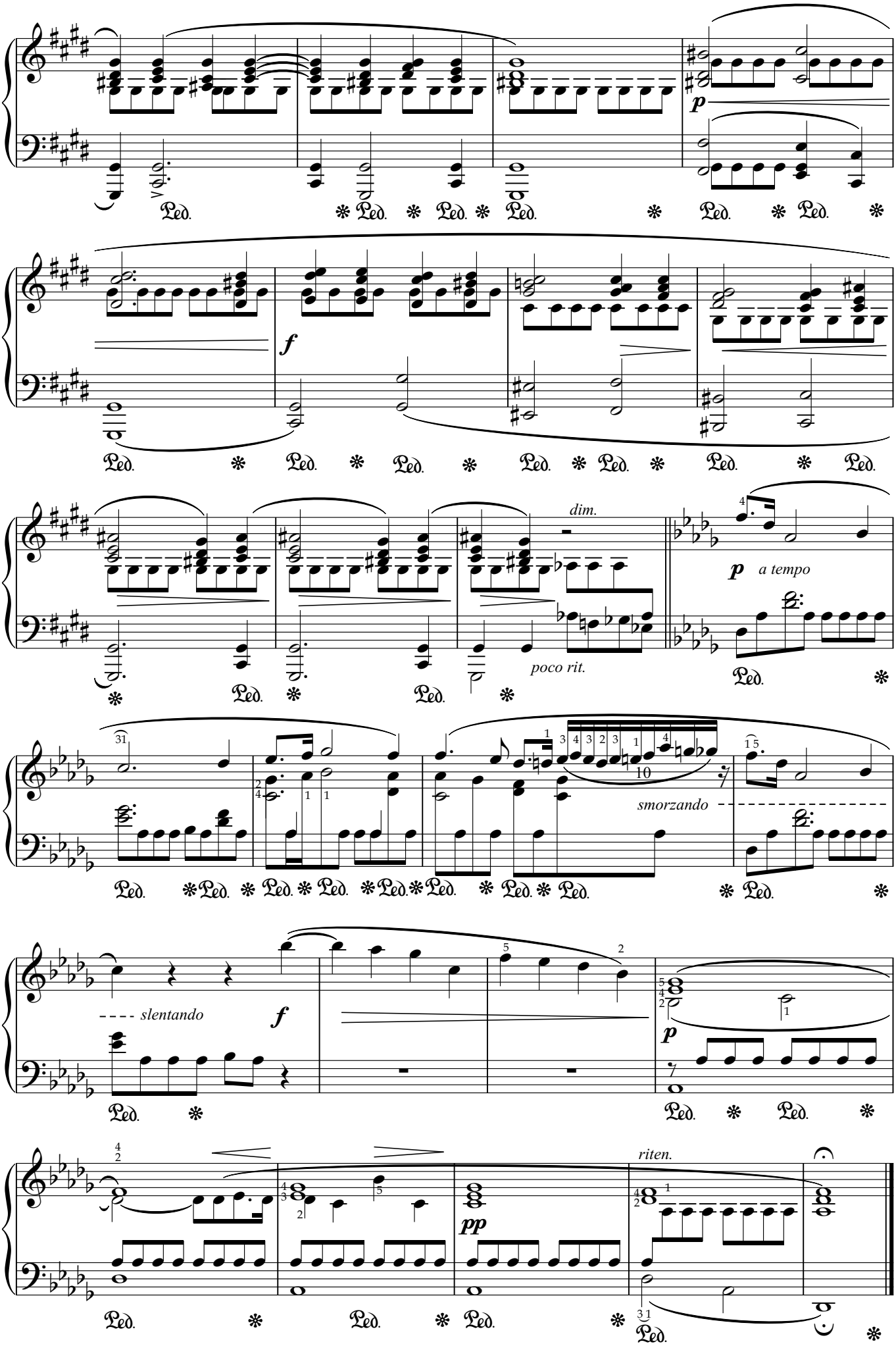
p
f
dim.
poco rit.
p
a tempo
smorzando
slentando
f
p
riten.
pp

C小调前奏曲，作品28之20

F.F.肖邦

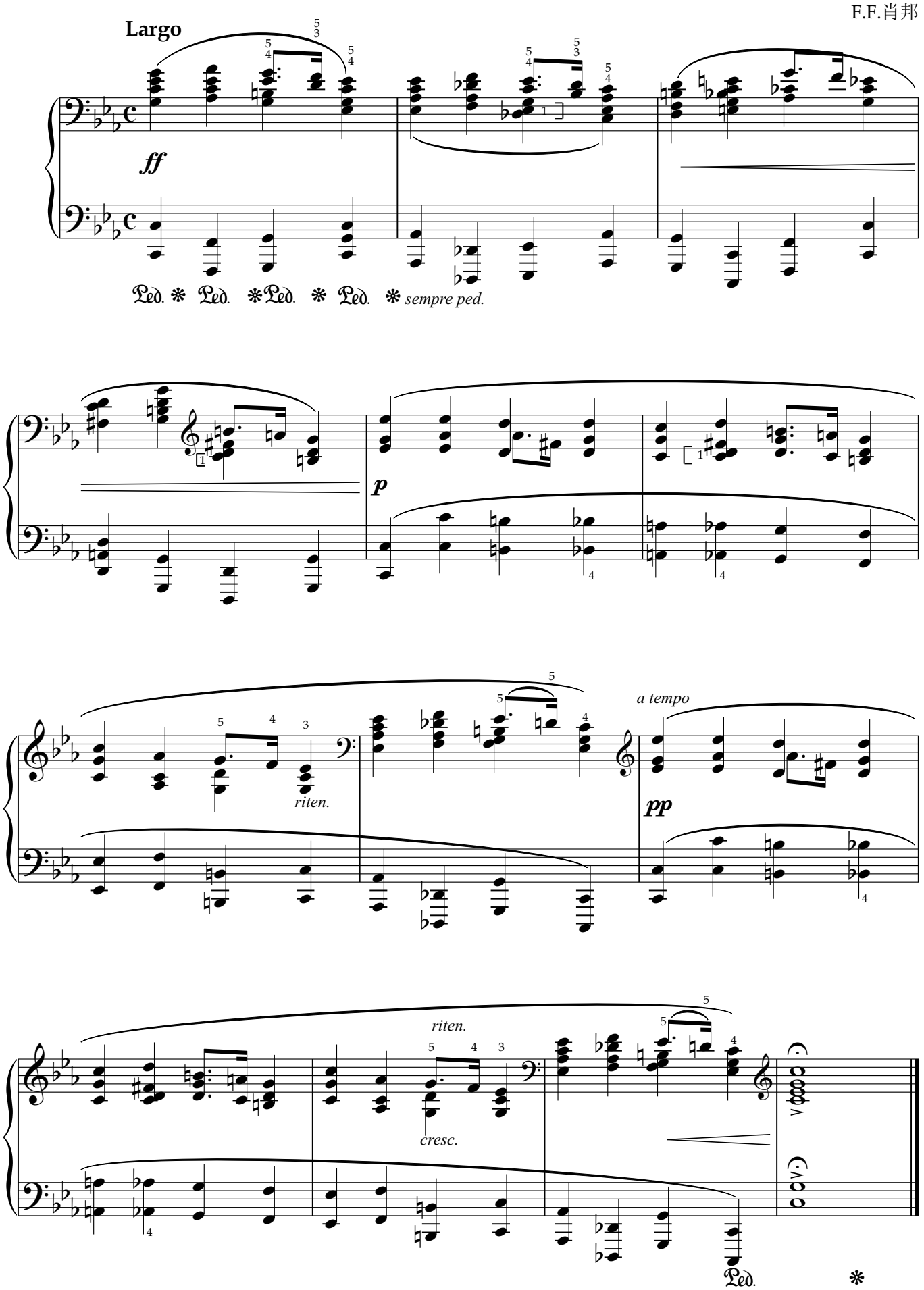

降E大调圆舞曲，作品18，“华丽辉煌”

F.F.肖邦

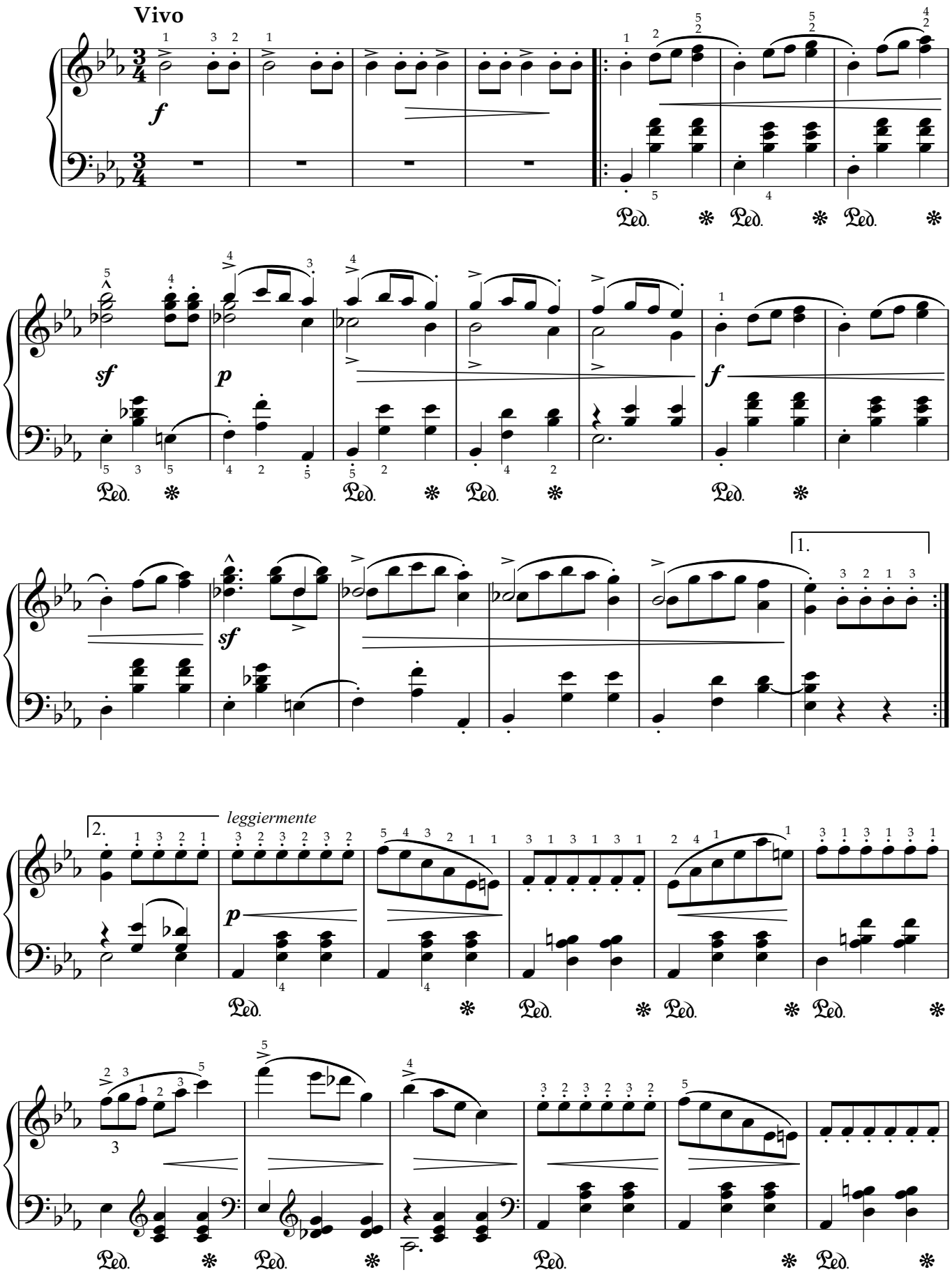

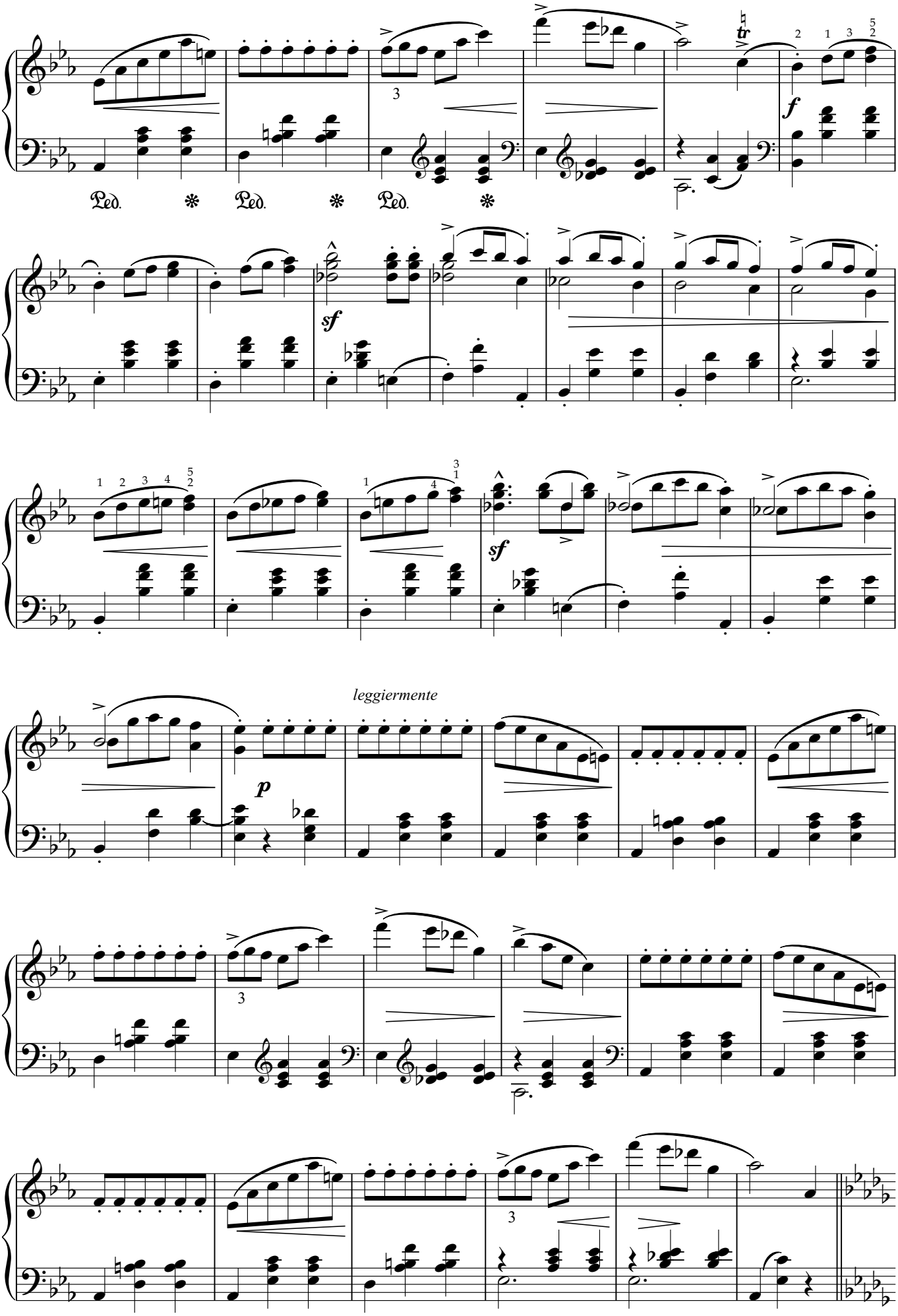
Ped.
Ped.
Ped.
f
sf
sf
leggiermente
p

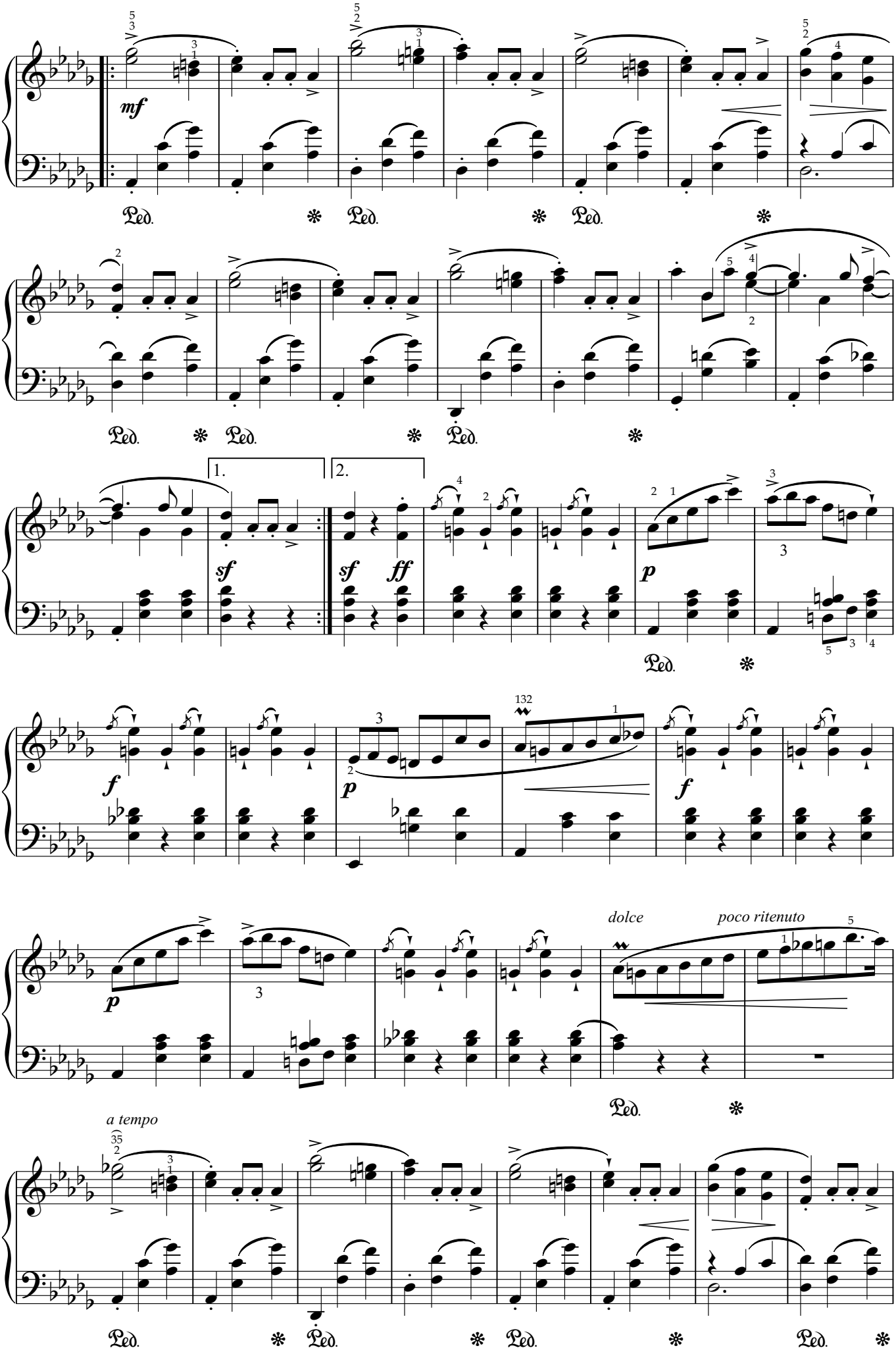
mf
1.
2.
sf
sf
ff
p
f
p
f
p
dolce
poco ritenuto
a tempo

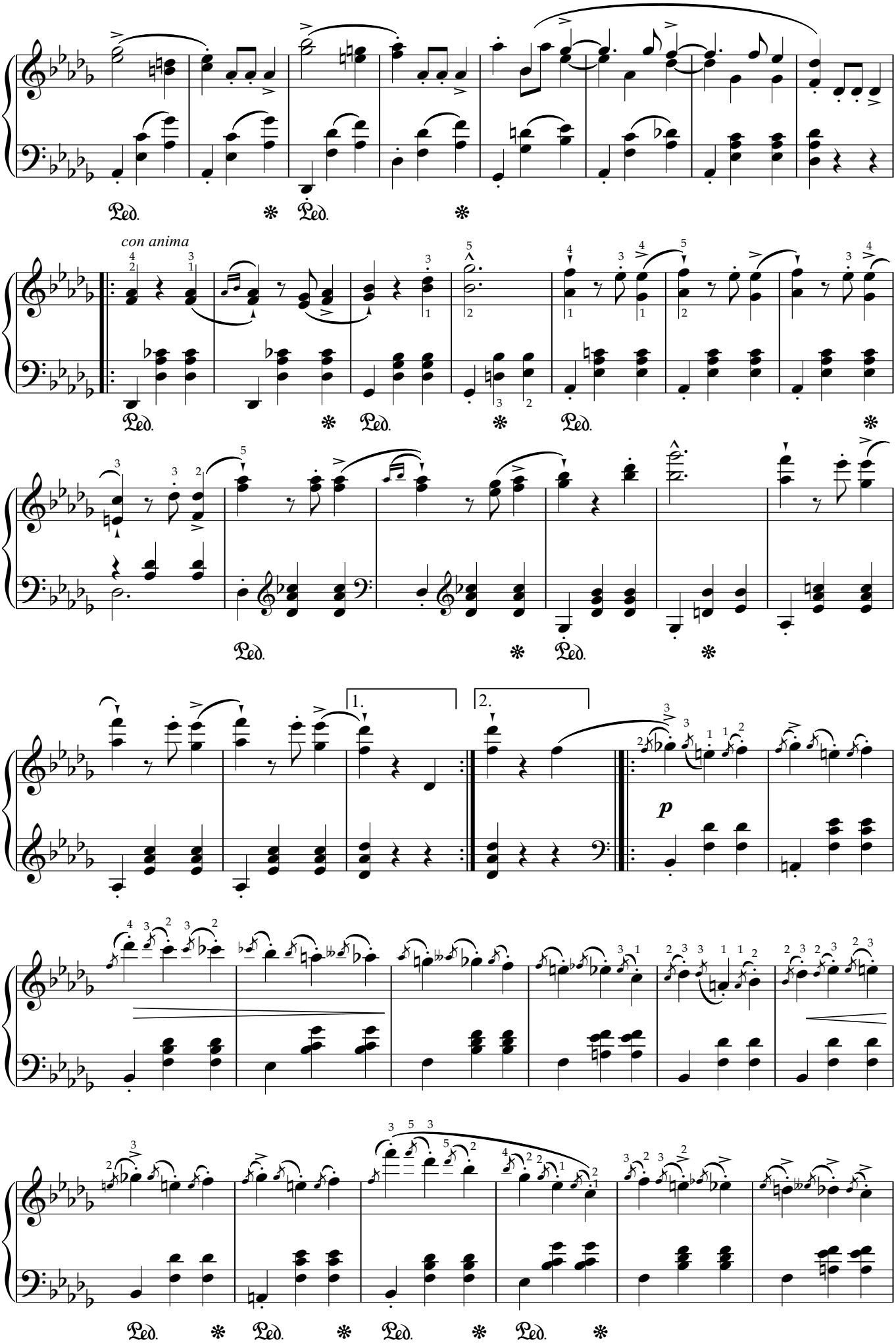
con anima
1.
2.
p

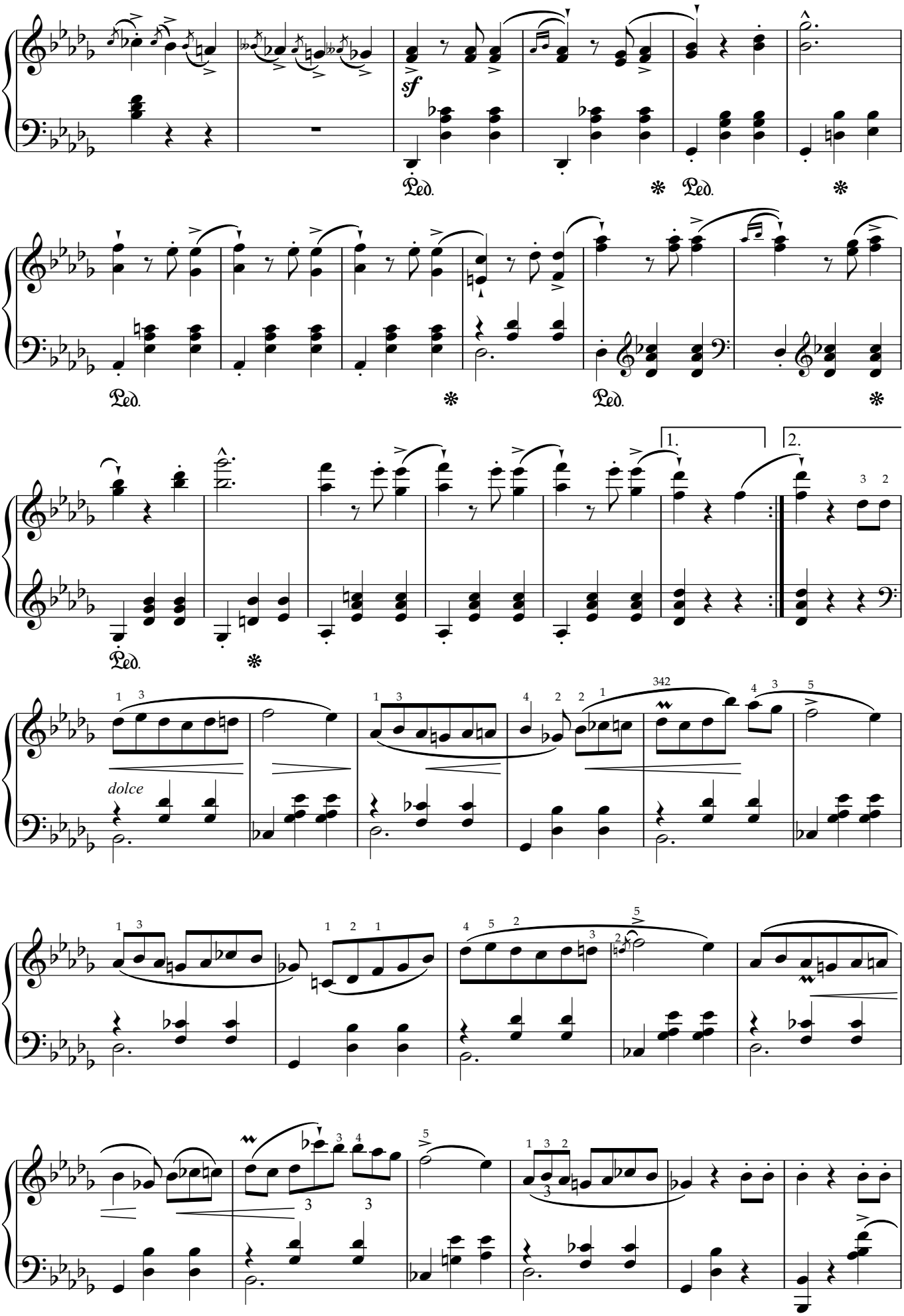
sf
Ped.
1.
2.
dolce

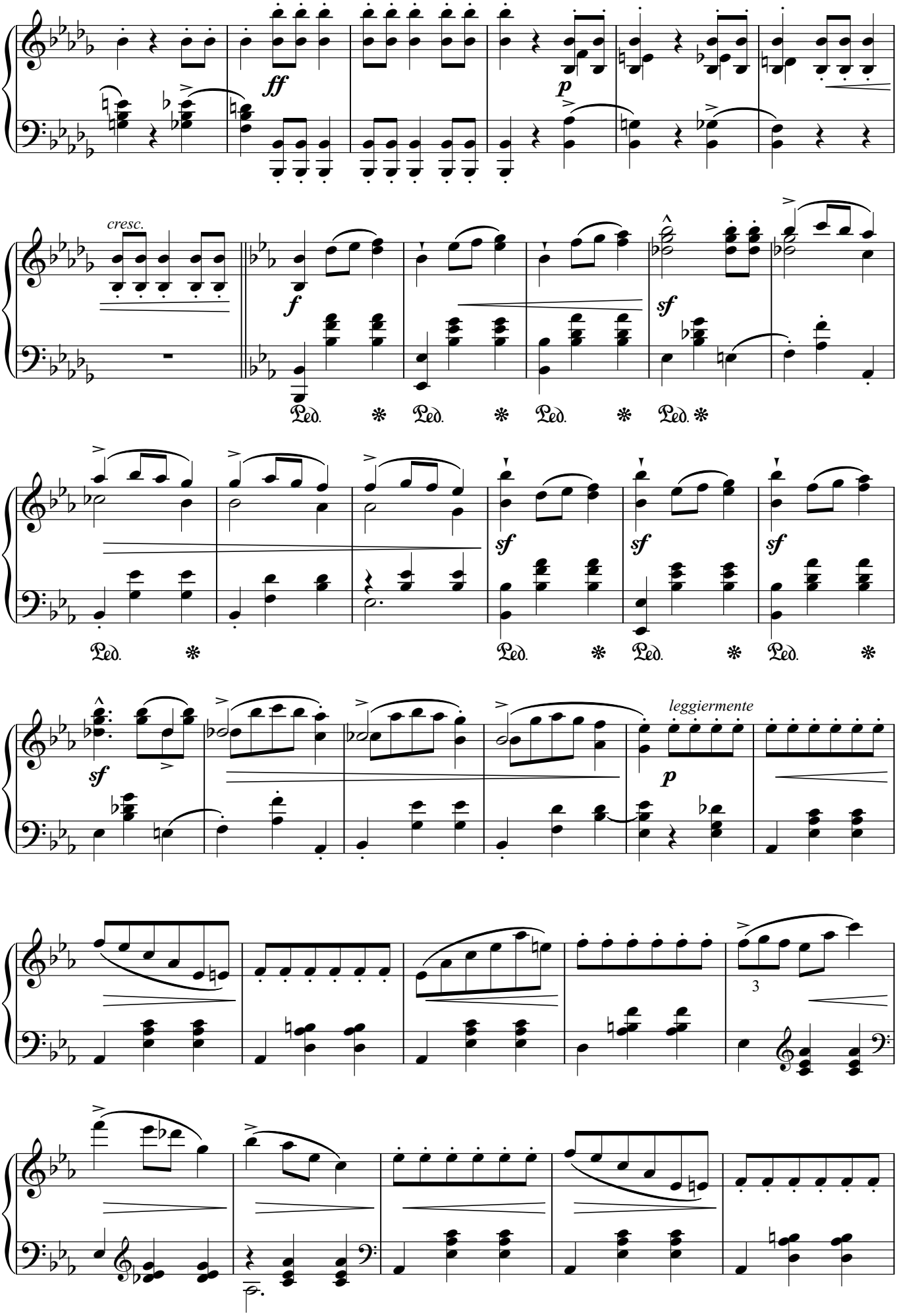
ff
p
cresc.
f
sf
sf
sf
sf
sf
leggiermente
p
3

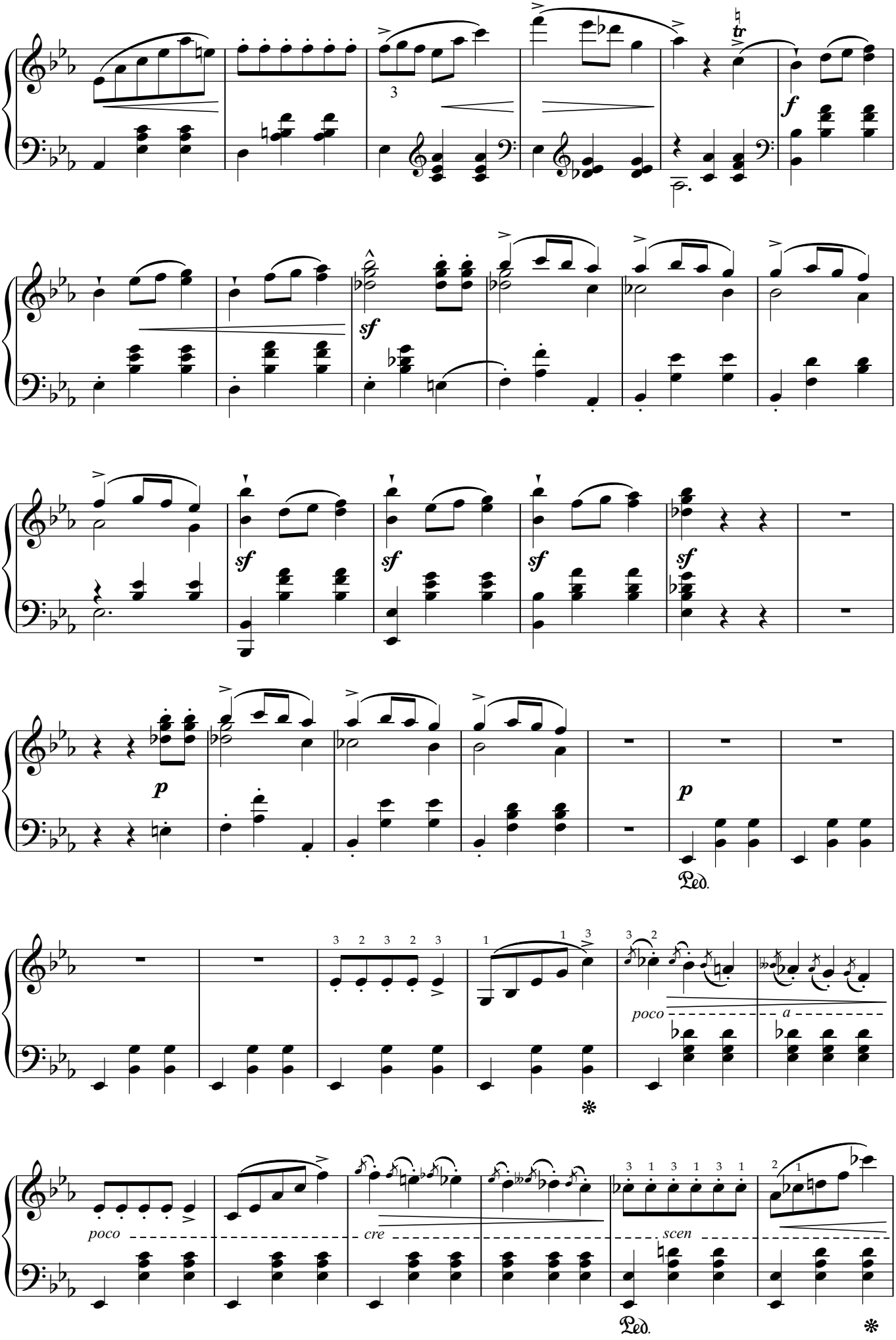
tr
f
sf
sf
sf
sf
sf
p
p
Ped.
poco
a
poco
cre
scen
Ped.

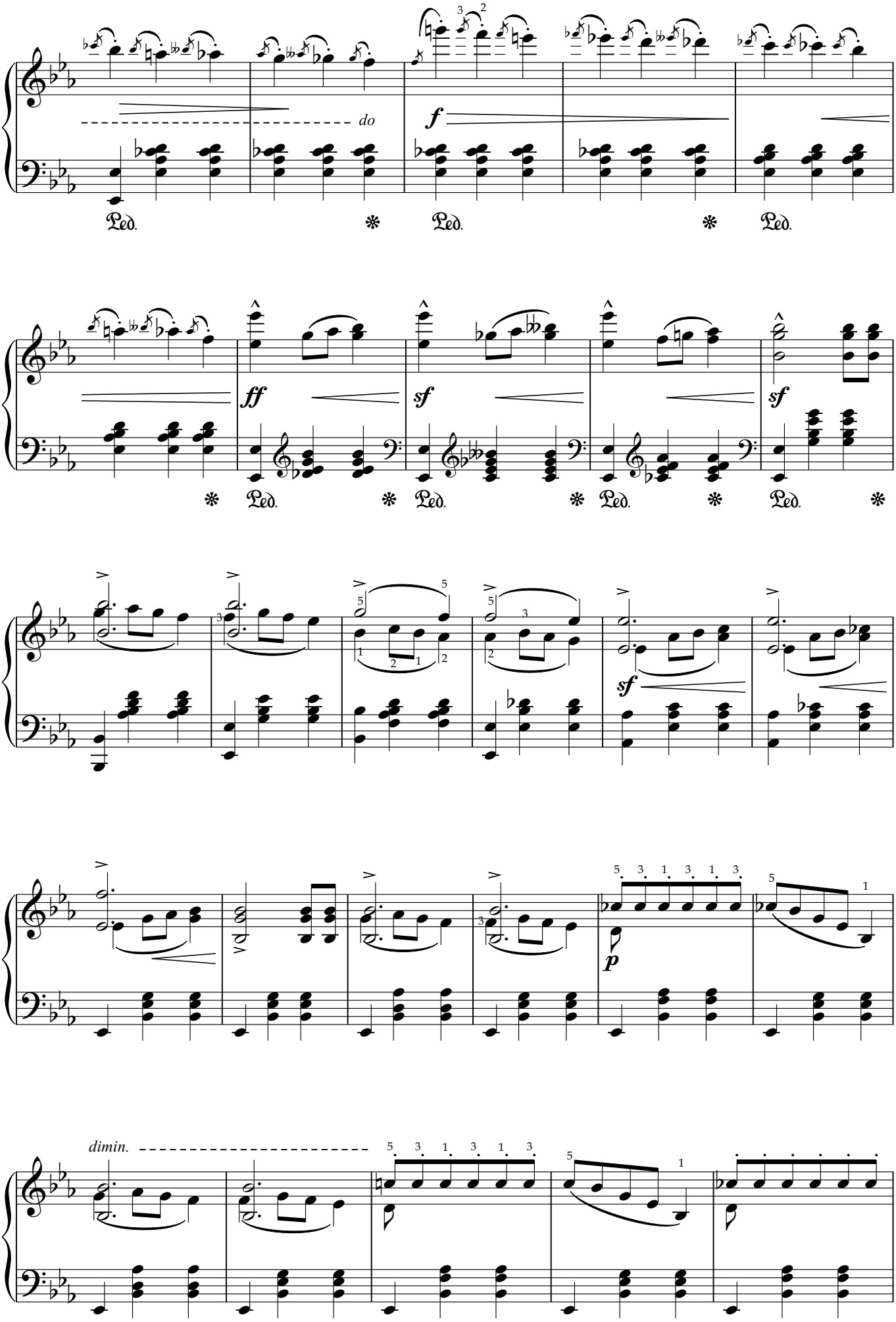
do
f
Ped.
ff
sf
p
dimin.

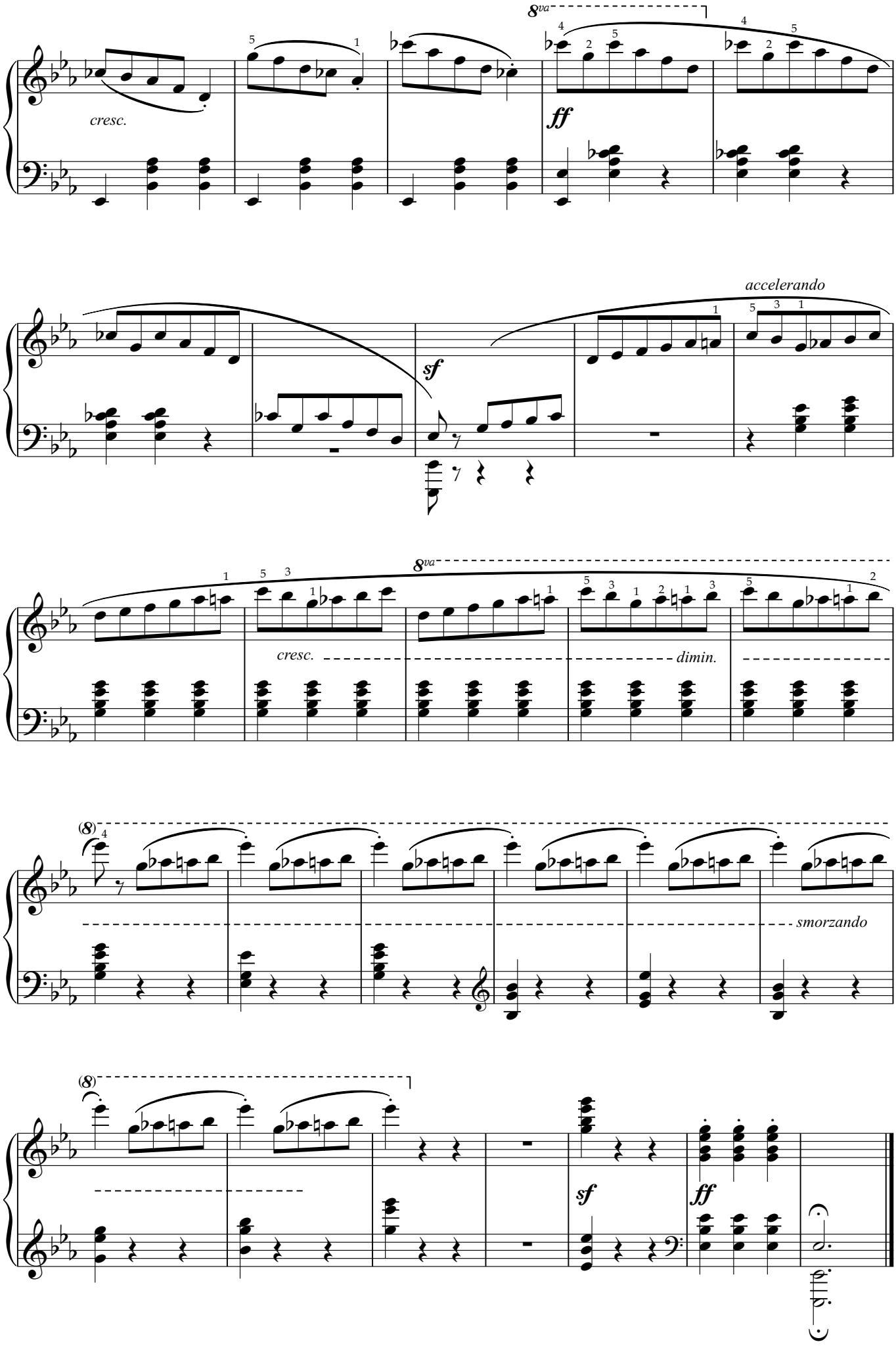
8va
cresc.
ff
accelerando
sf
8va
cresc.
dimin.
(8)
smorzando
(8)
sf
ff

升C小调圆舞曲，作品64之2

F.F.肖邦

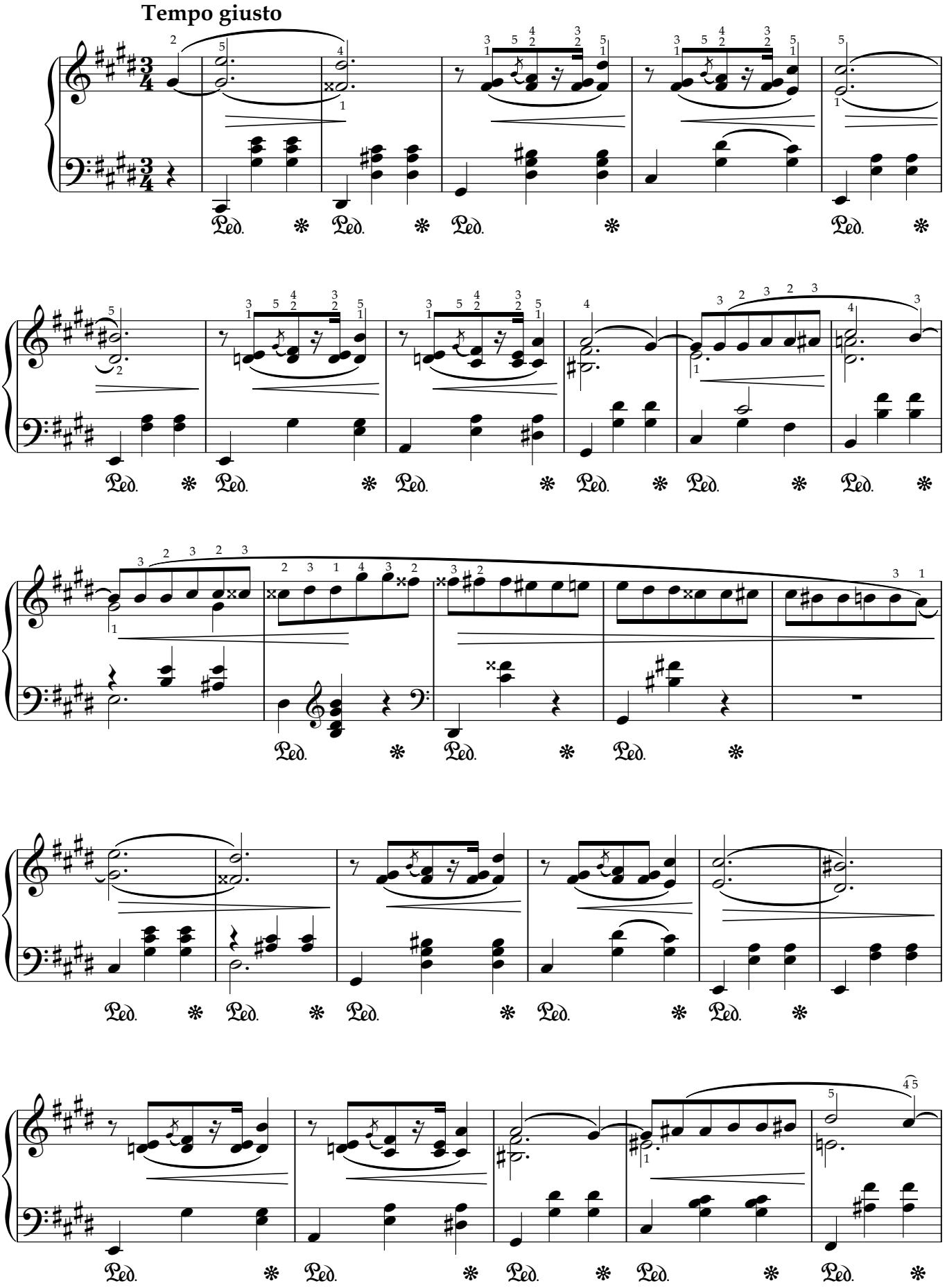

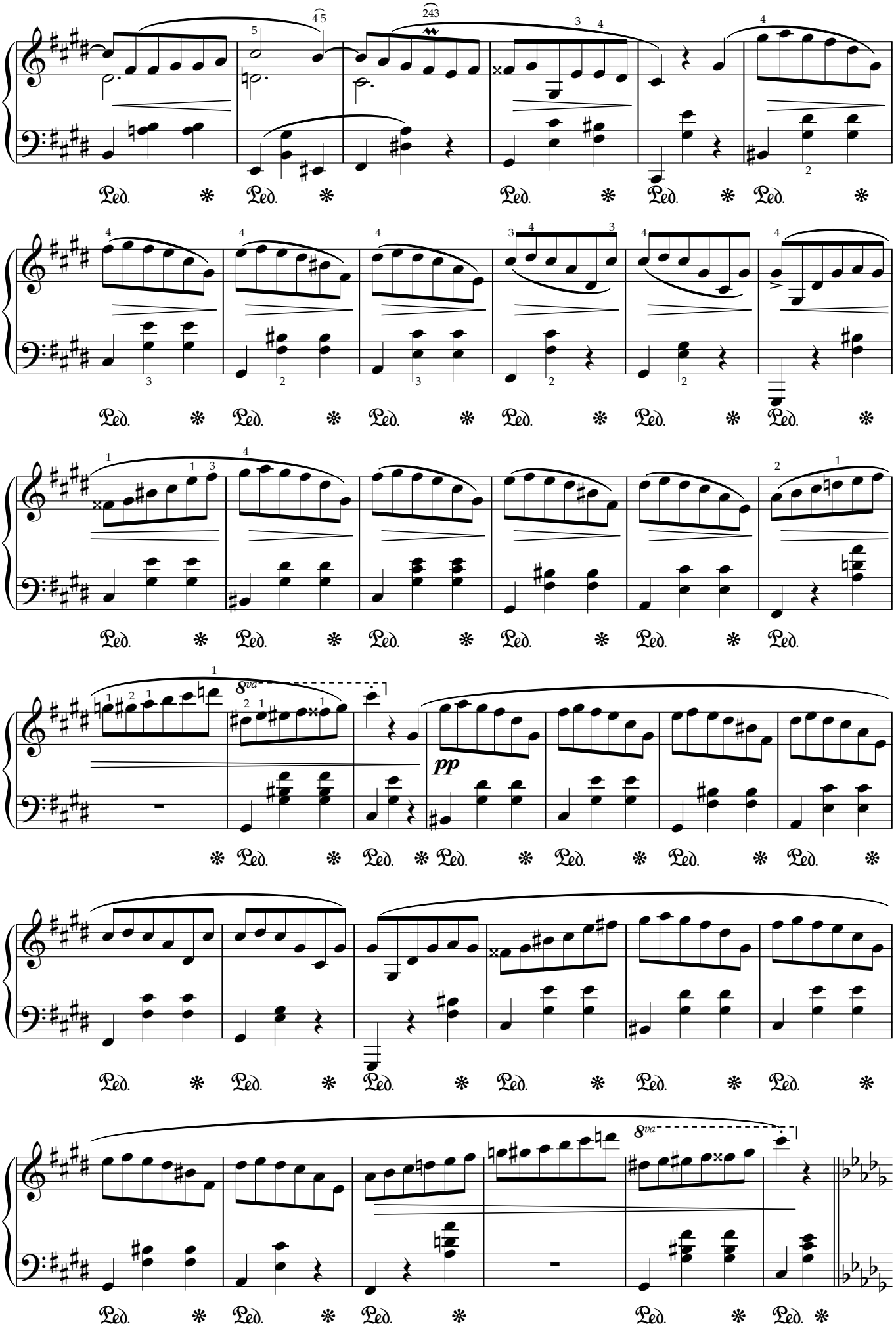
8va
pp
8va

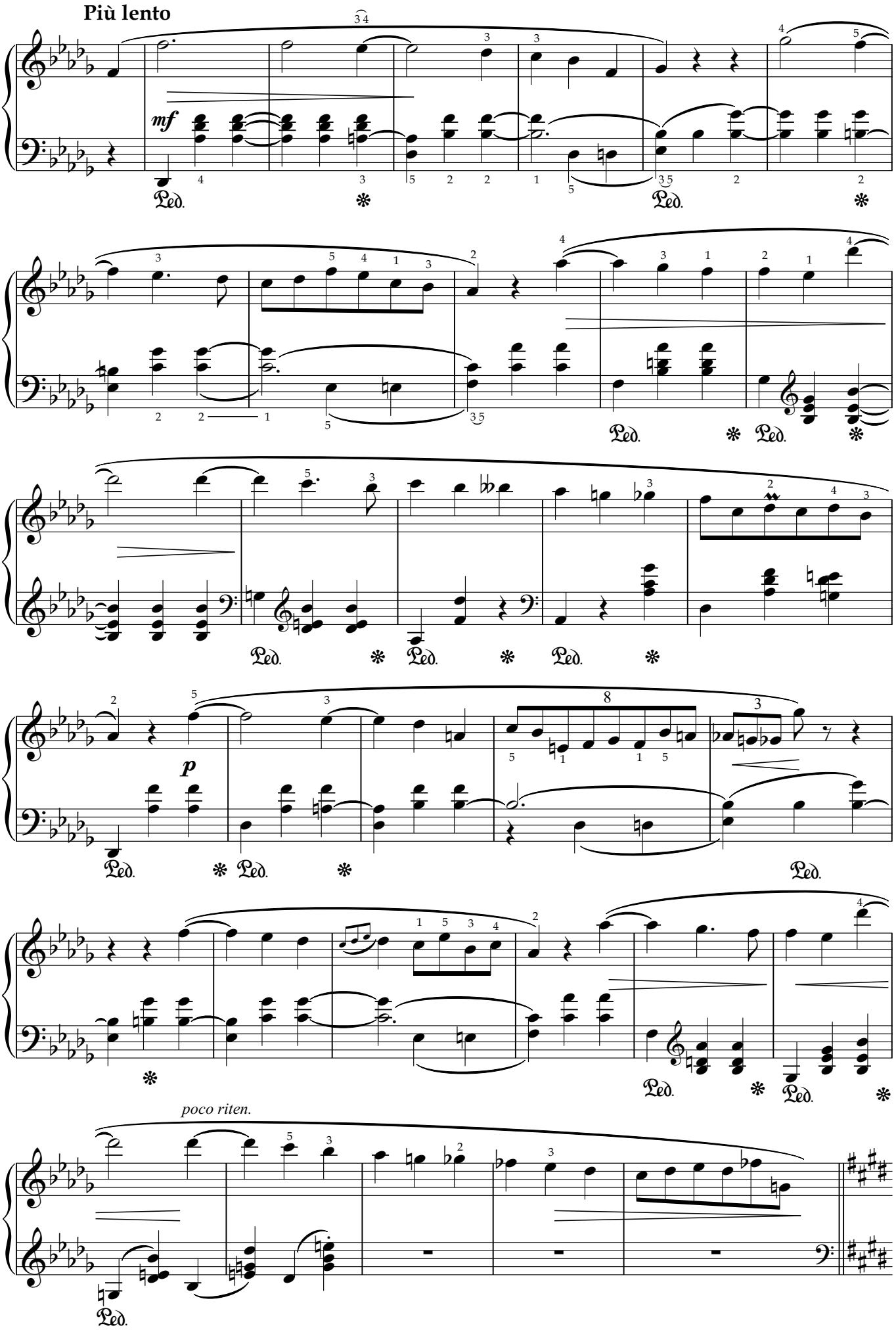
Più lento
mf
p
poco riten.

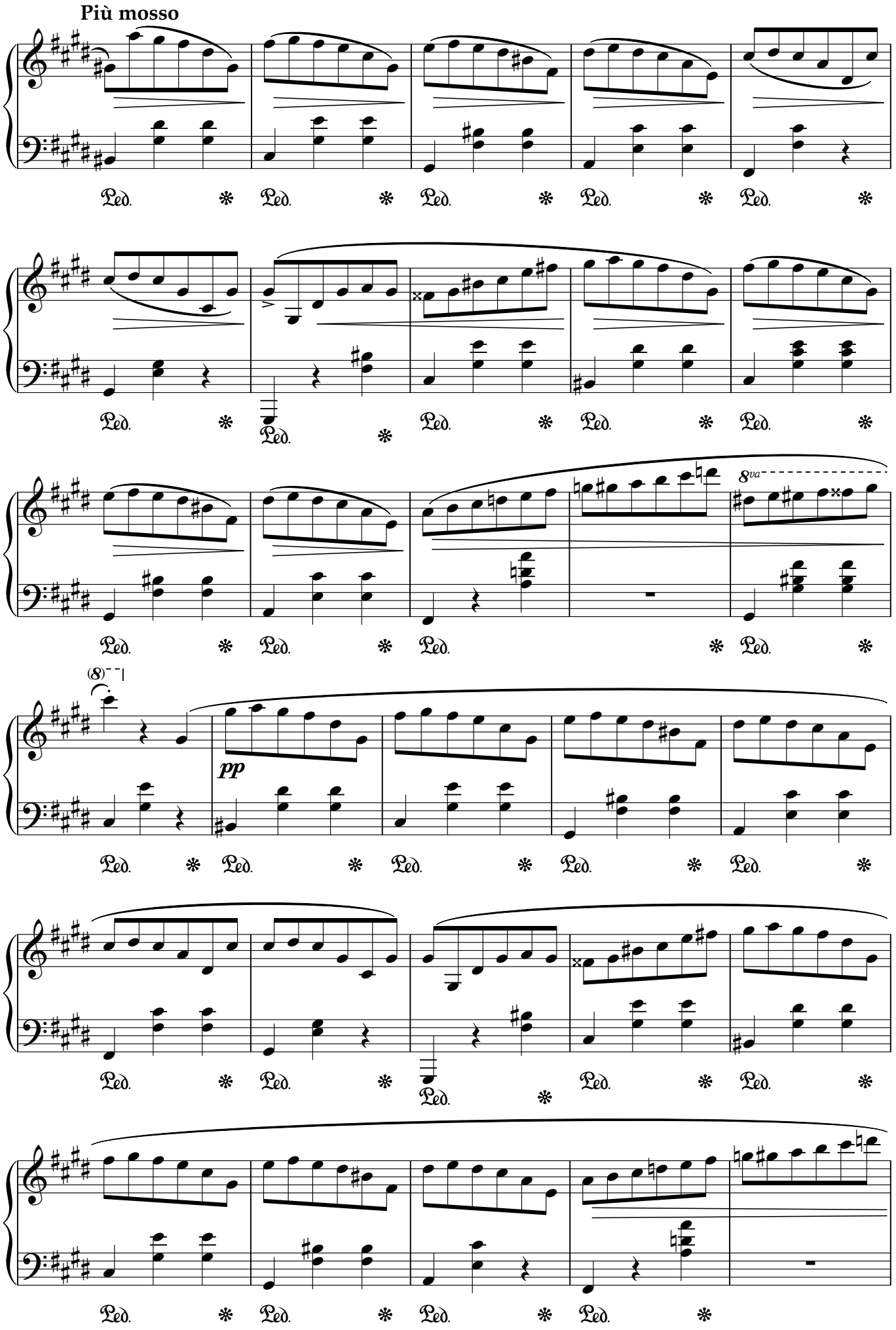
Più mosso
8va
pp

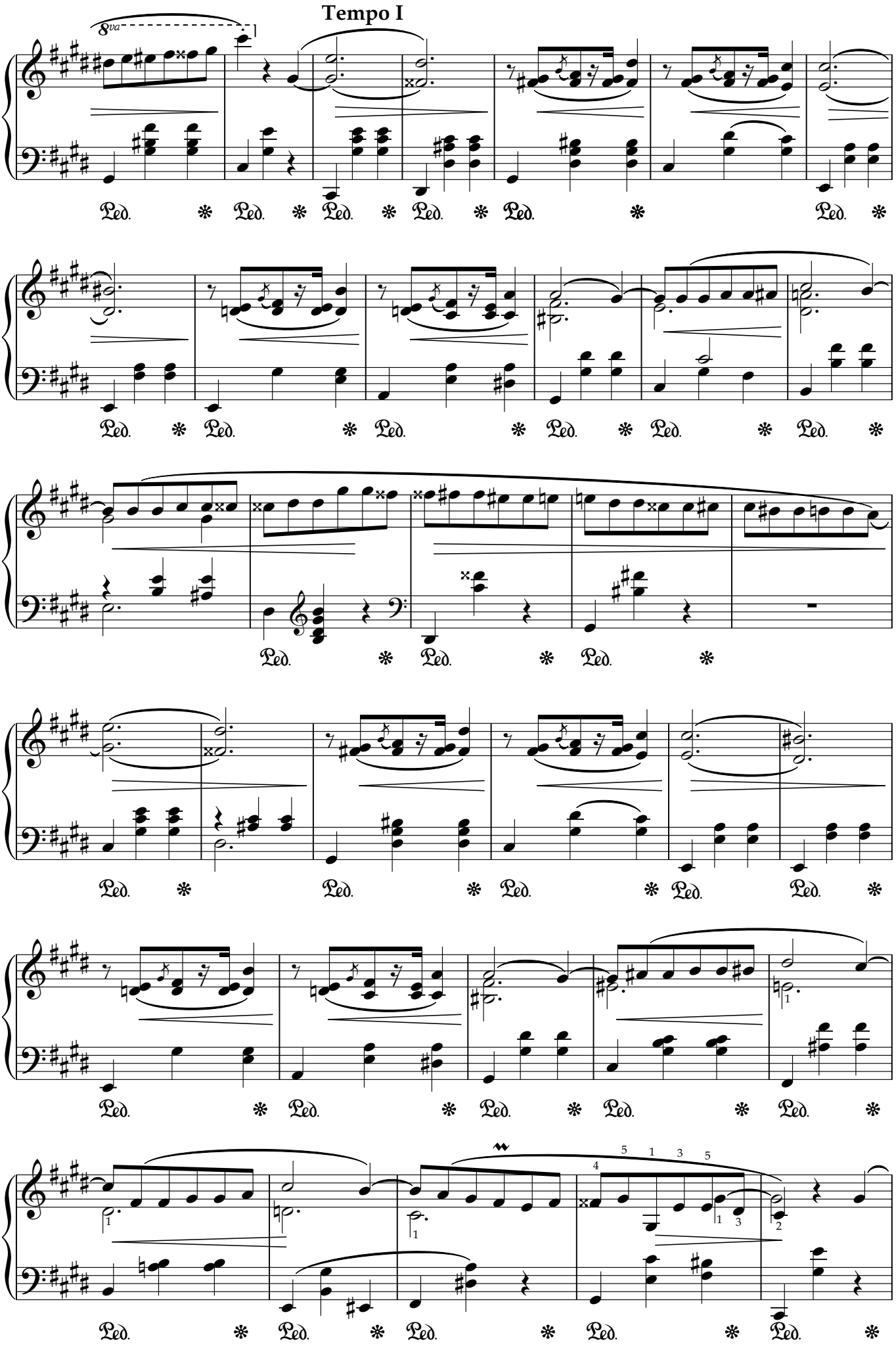
Tempo I
8va
Ped.

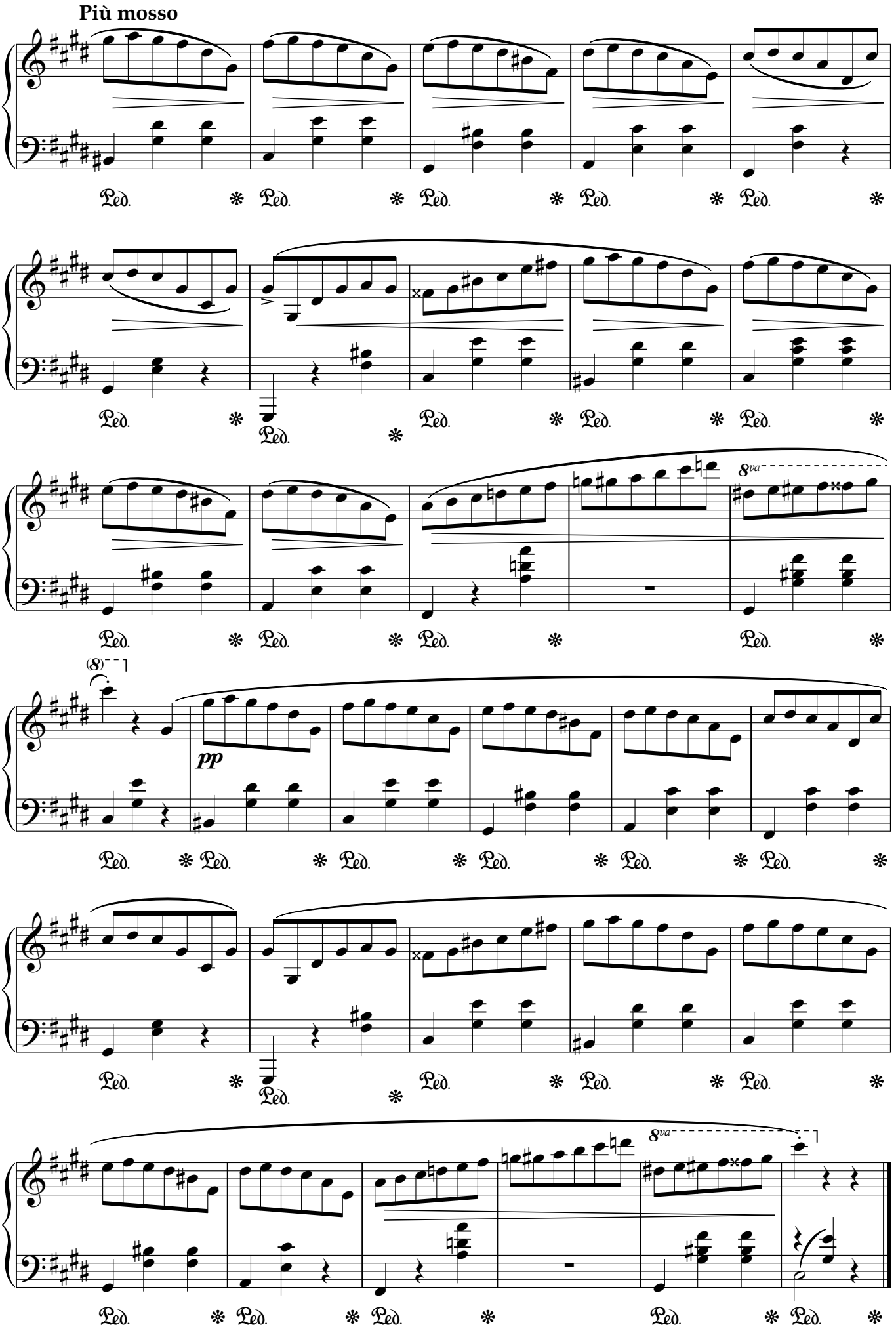
Più mosso
pp
8va
(8)

降D大调圆舞曲，作品64之1，“一分钟”

F.F.肖邦

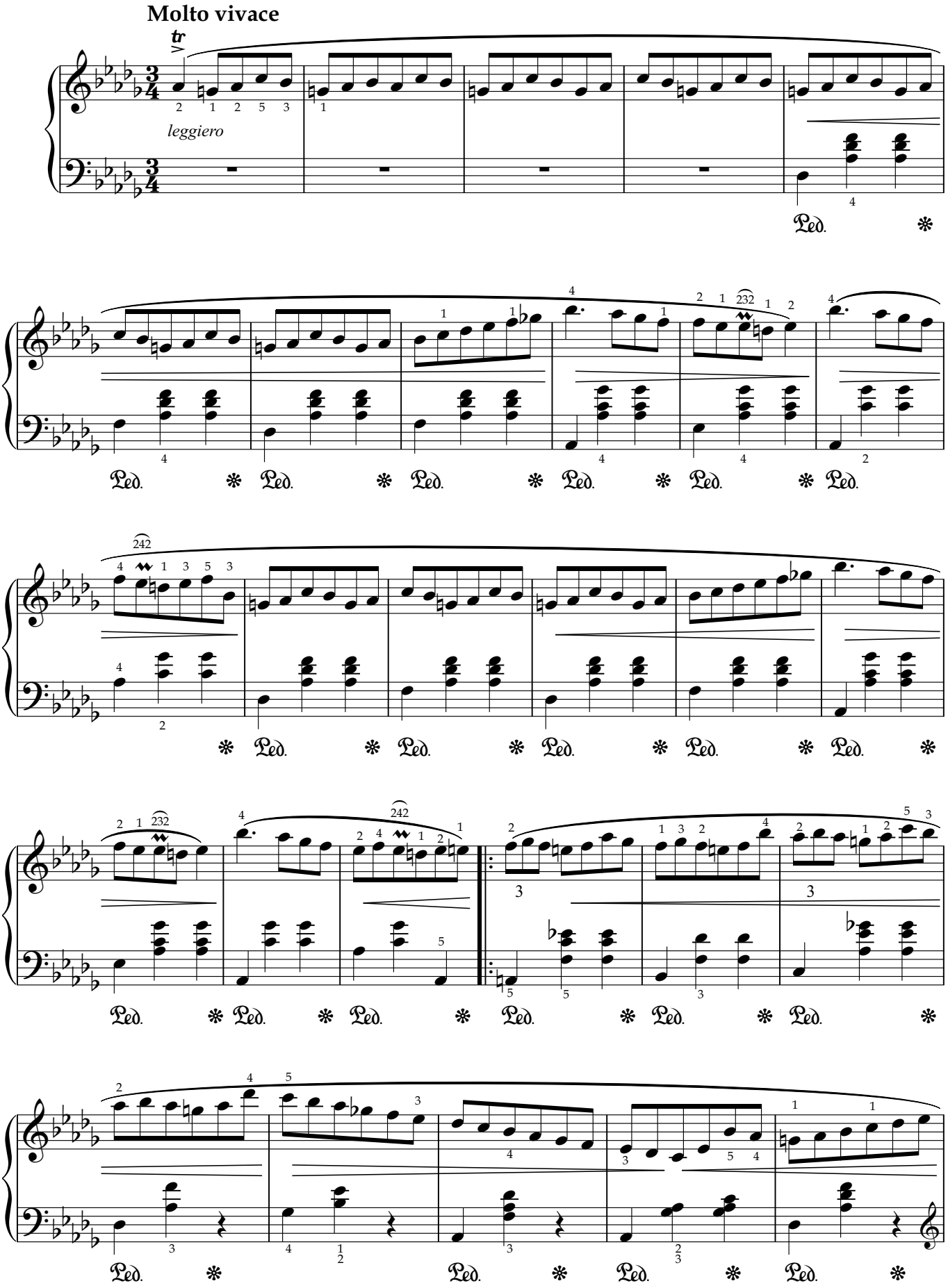

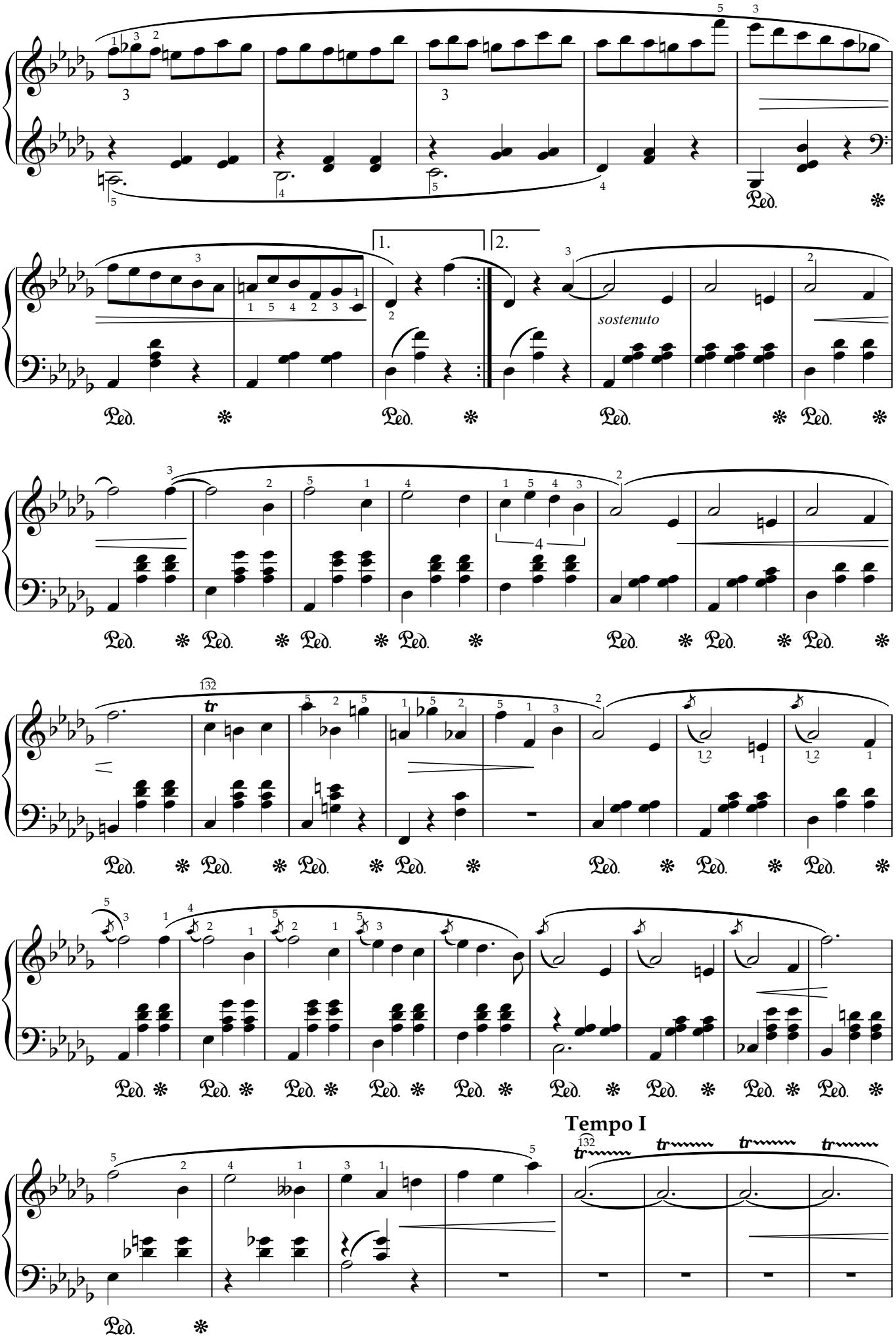
1.
2.
sostenuto
Tempo I

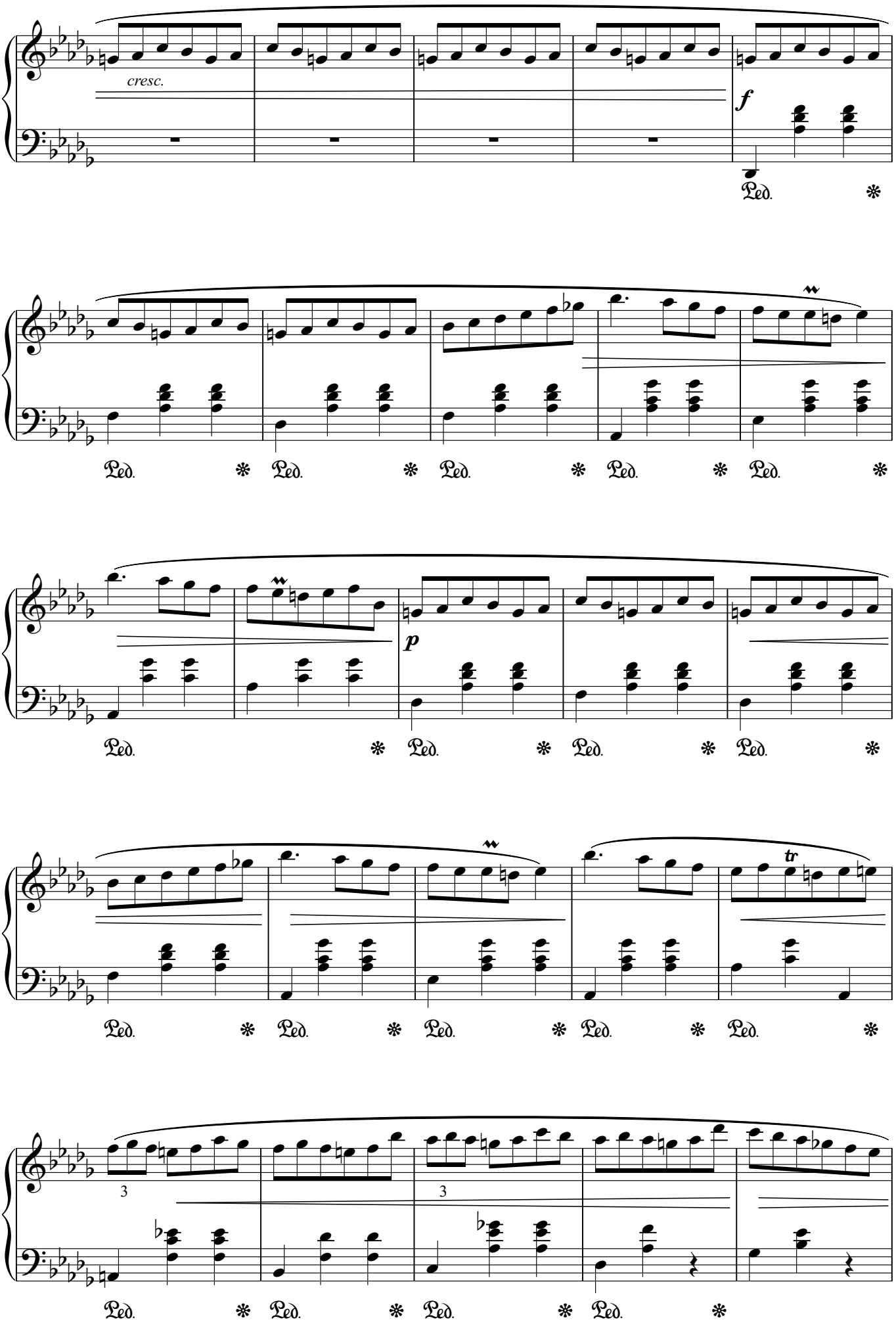
cresc.
f
p
tr
3
3

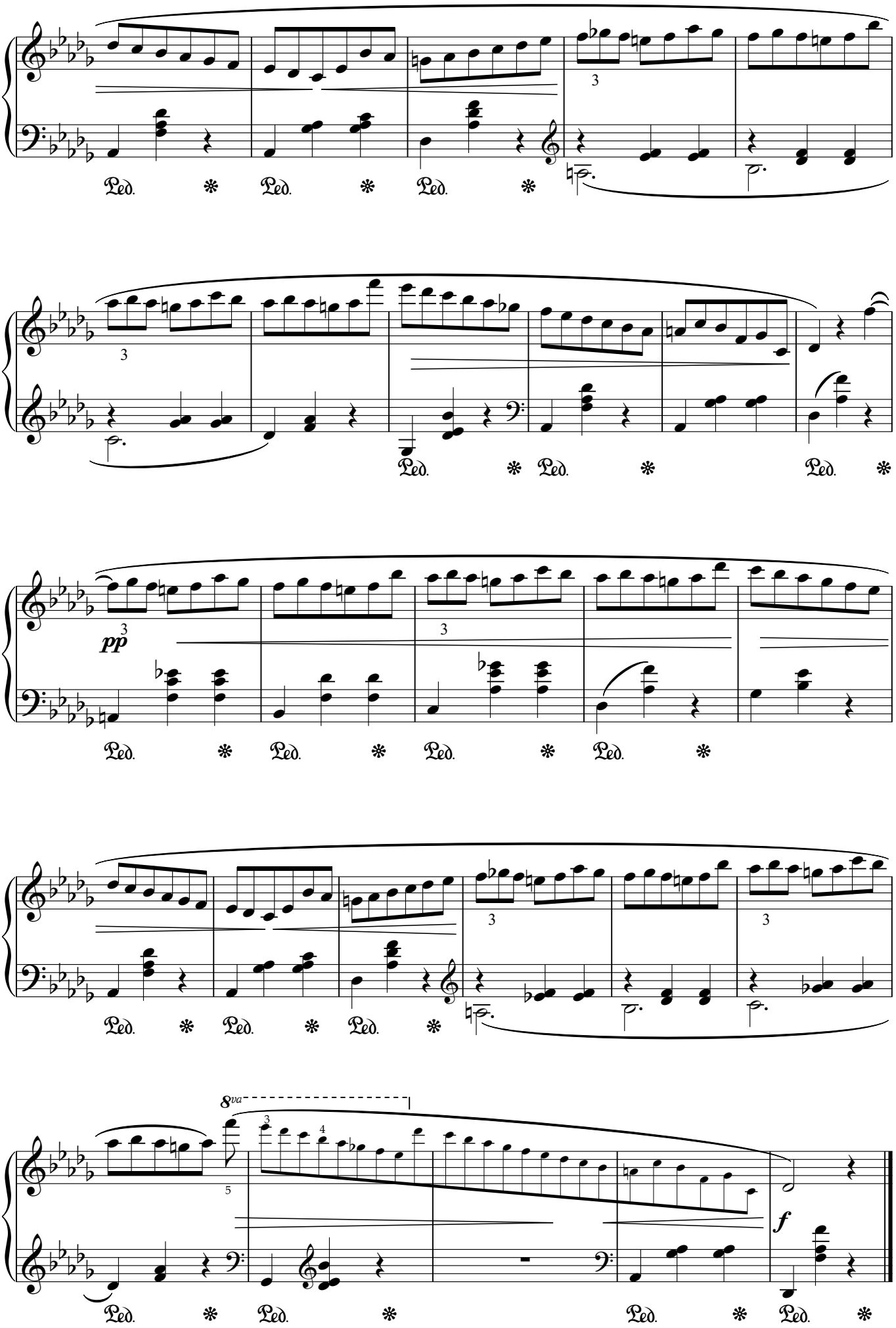
pp
8va
f

F大调玛祖卡

F.F.肖邦

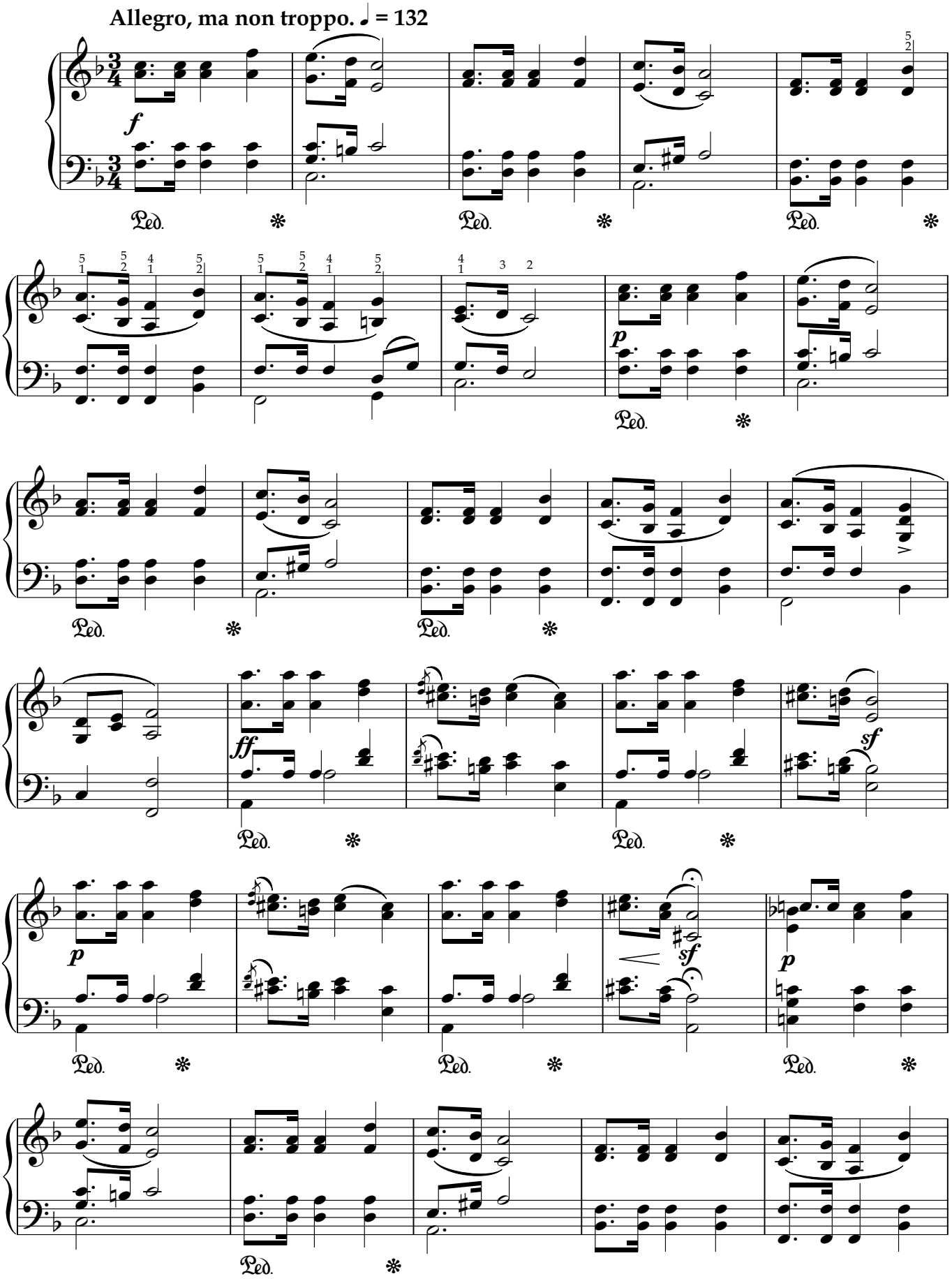

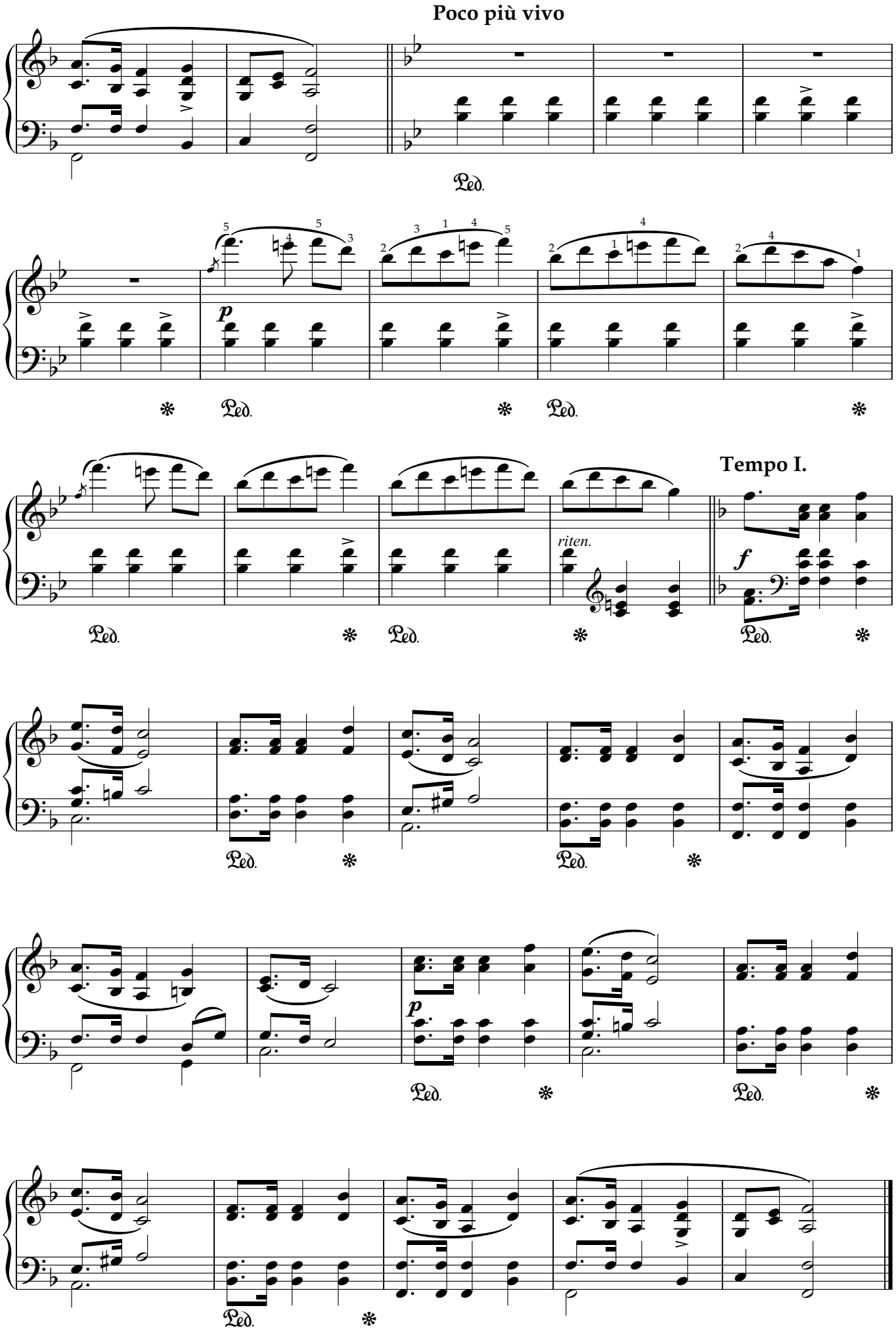
Poco più vivo
Ped.
p
Ped.
Ped.
Tempo I.
riten.
f
Ped.
Ped.
Ped.
p
Ped.
Ped.
Ped.

升C小调夜曲，作品B49

F.F.肖邦

Lento con gran espressione

p *pp*

legato *dolce* *simile*

p

cresc. *con forza*

cresc. *f* *dim.*

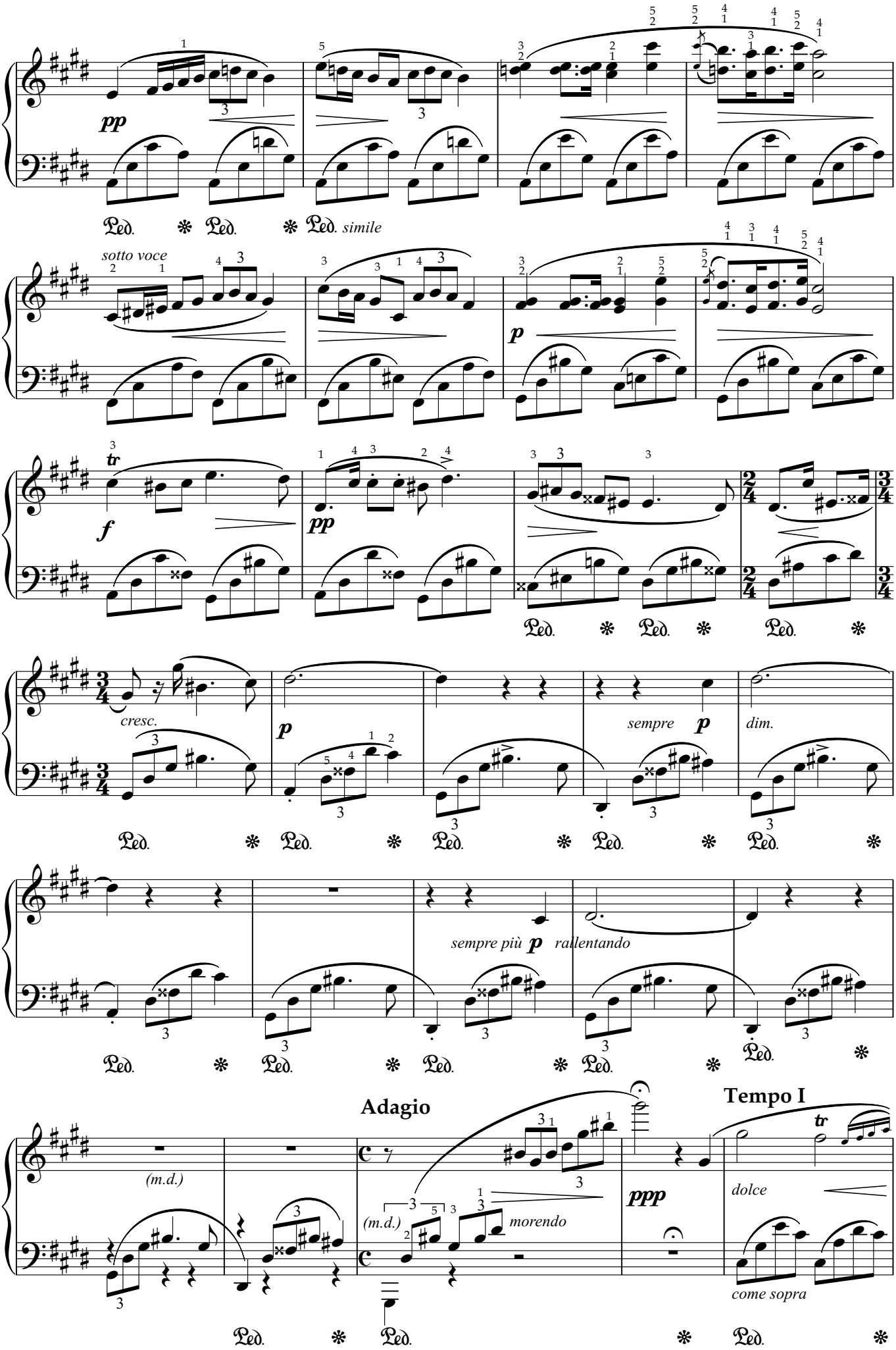
pp
simile
sotto voce
p
f
pp
cresc.
p
sempre p
dim.
sempre più p rallentando
Adagio
(m.d.)
(m.d.)
morendo
ppp
Tempo I
dolce
come sopra

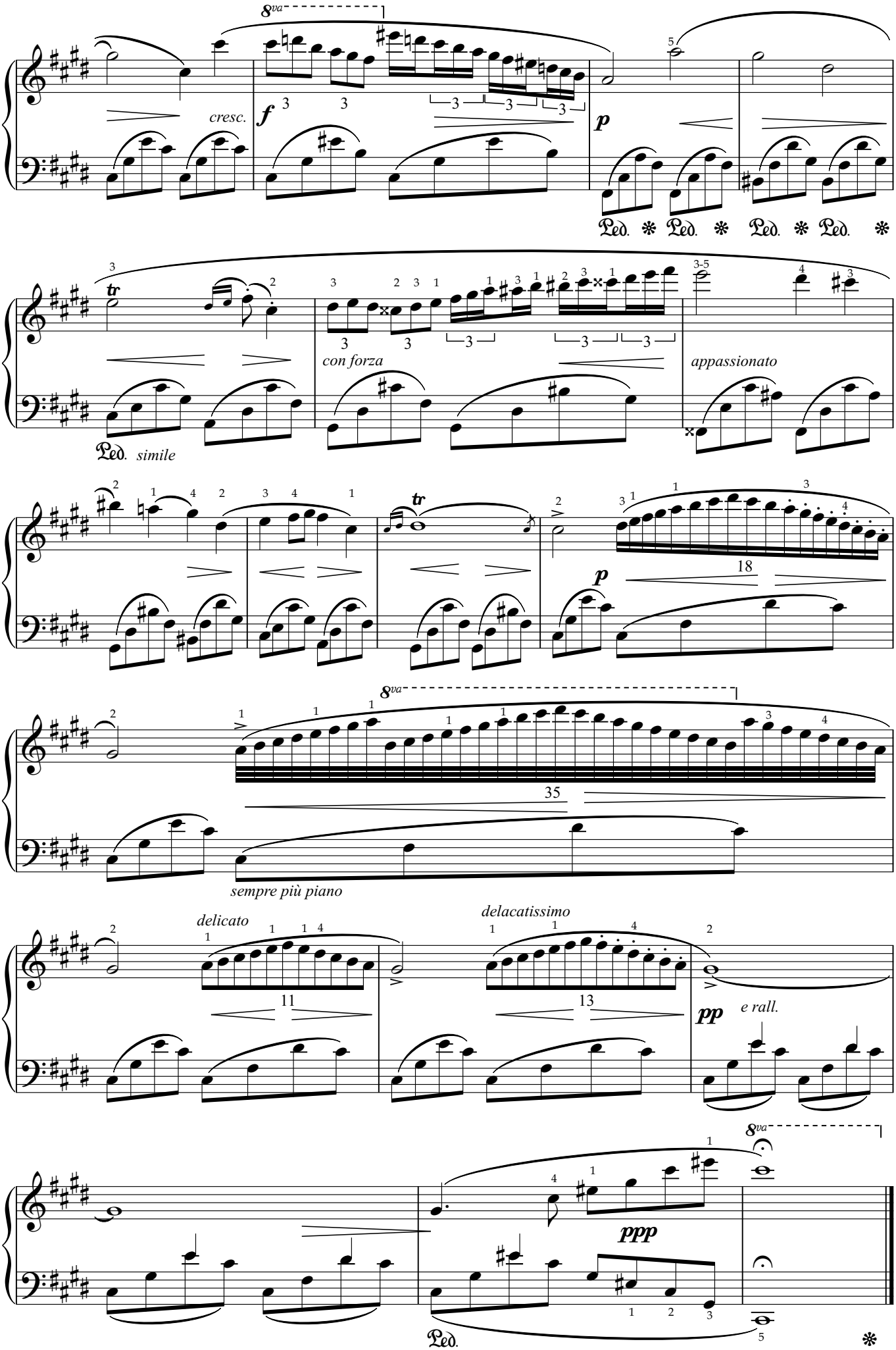
8va
cresc.
f
p
Ped.
tr
con forza
appassionato
simile
18
35
sempre più piano
delicato
delacatissimo
11
13
pp
e rall.
ppp

E大调无词歌，“甜蜜回忆”

F.门德尔松

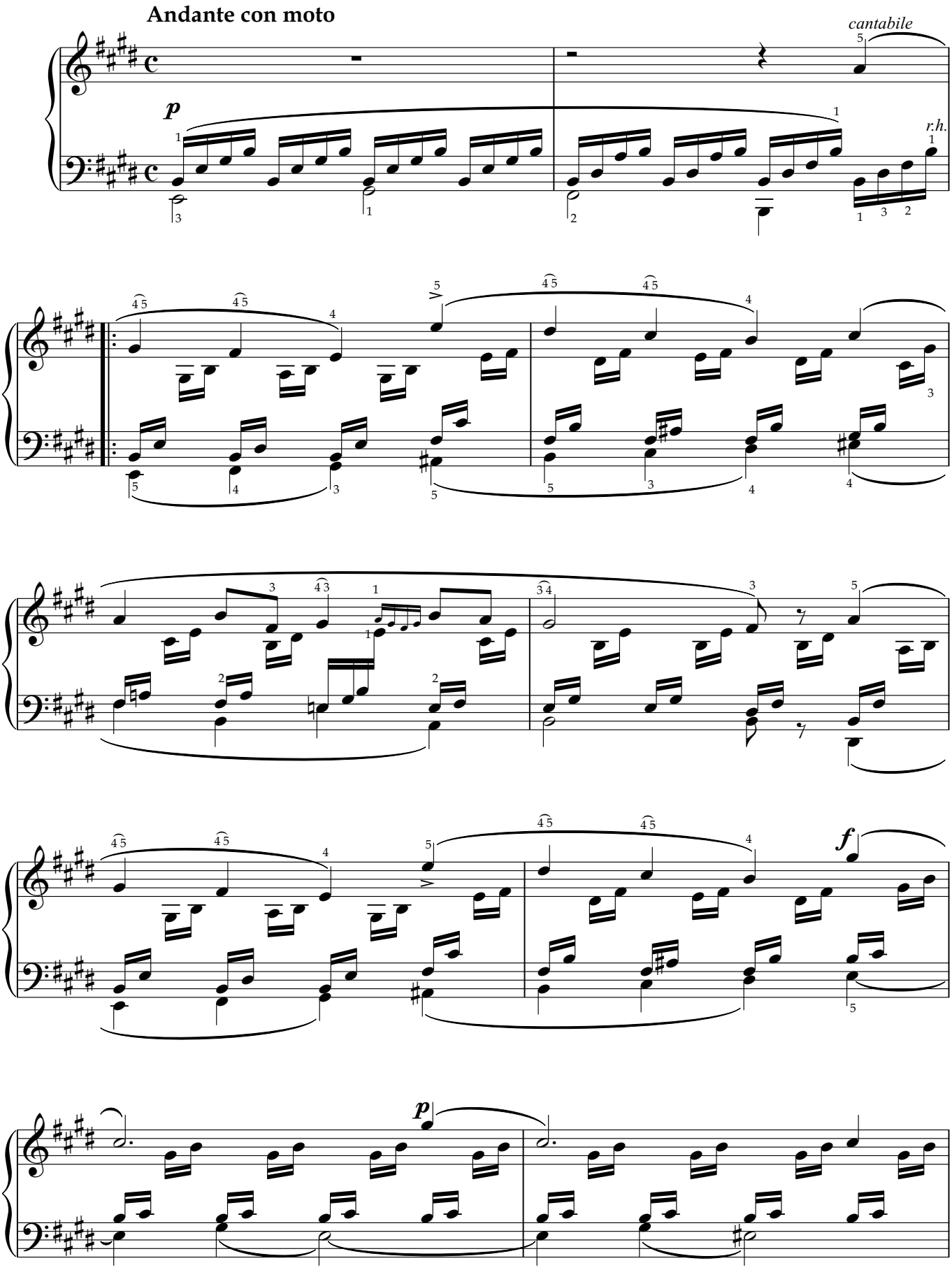

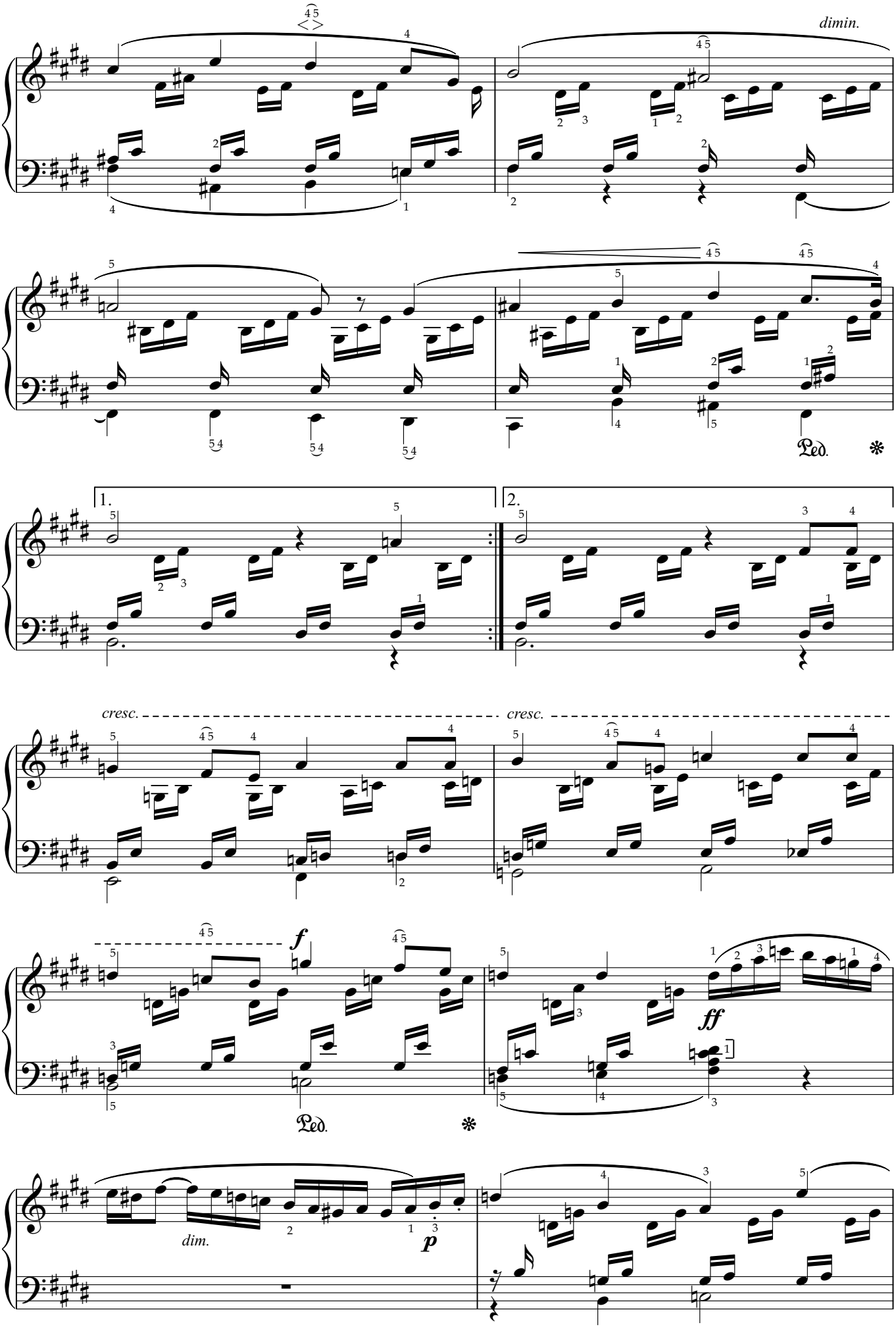
dimin.
Ped.
1.
2.
cresc.
cresc.
f
ff
Ped.
dim.
p

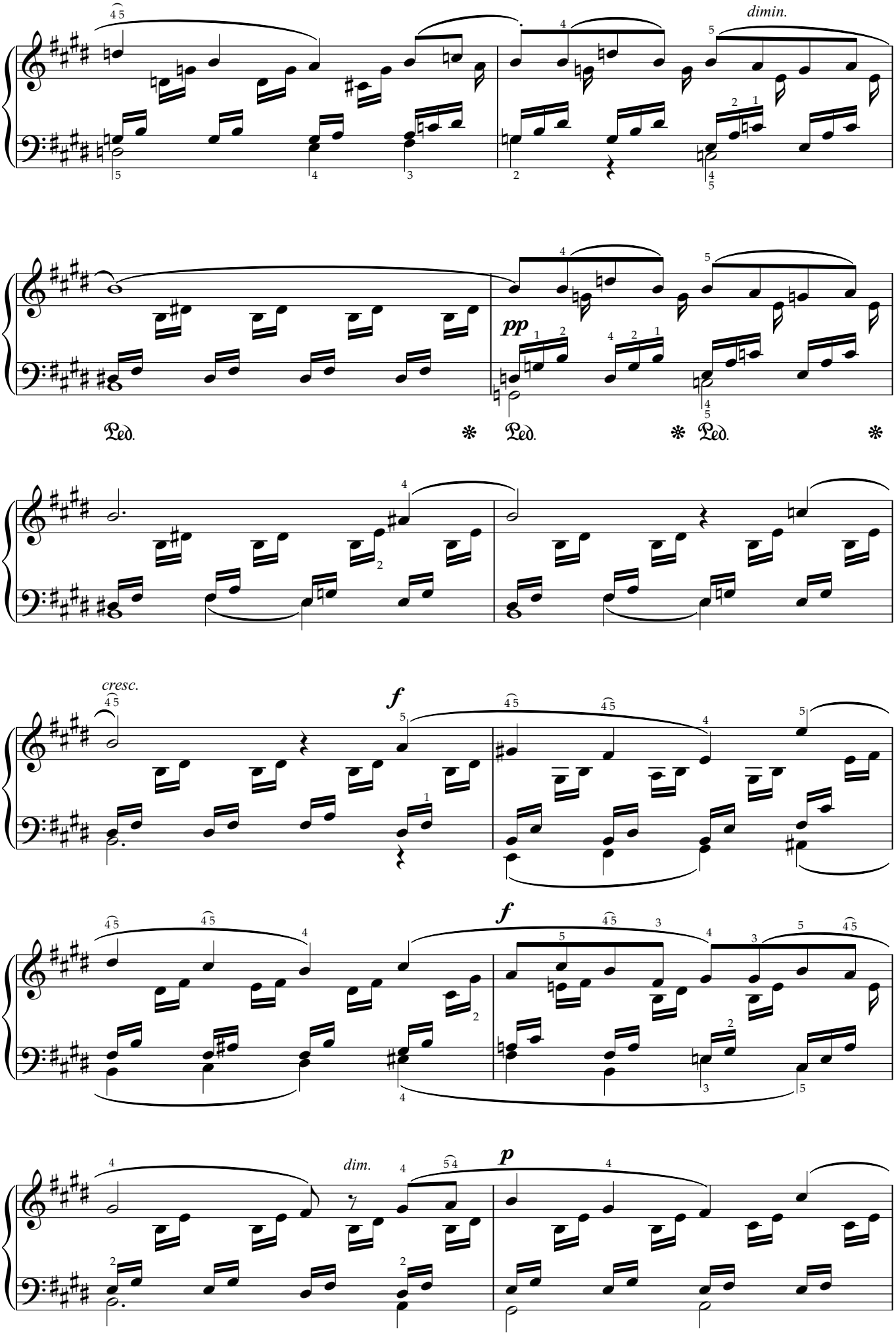
dimin.
pp
Ped.
cresc.
f
dim.
p

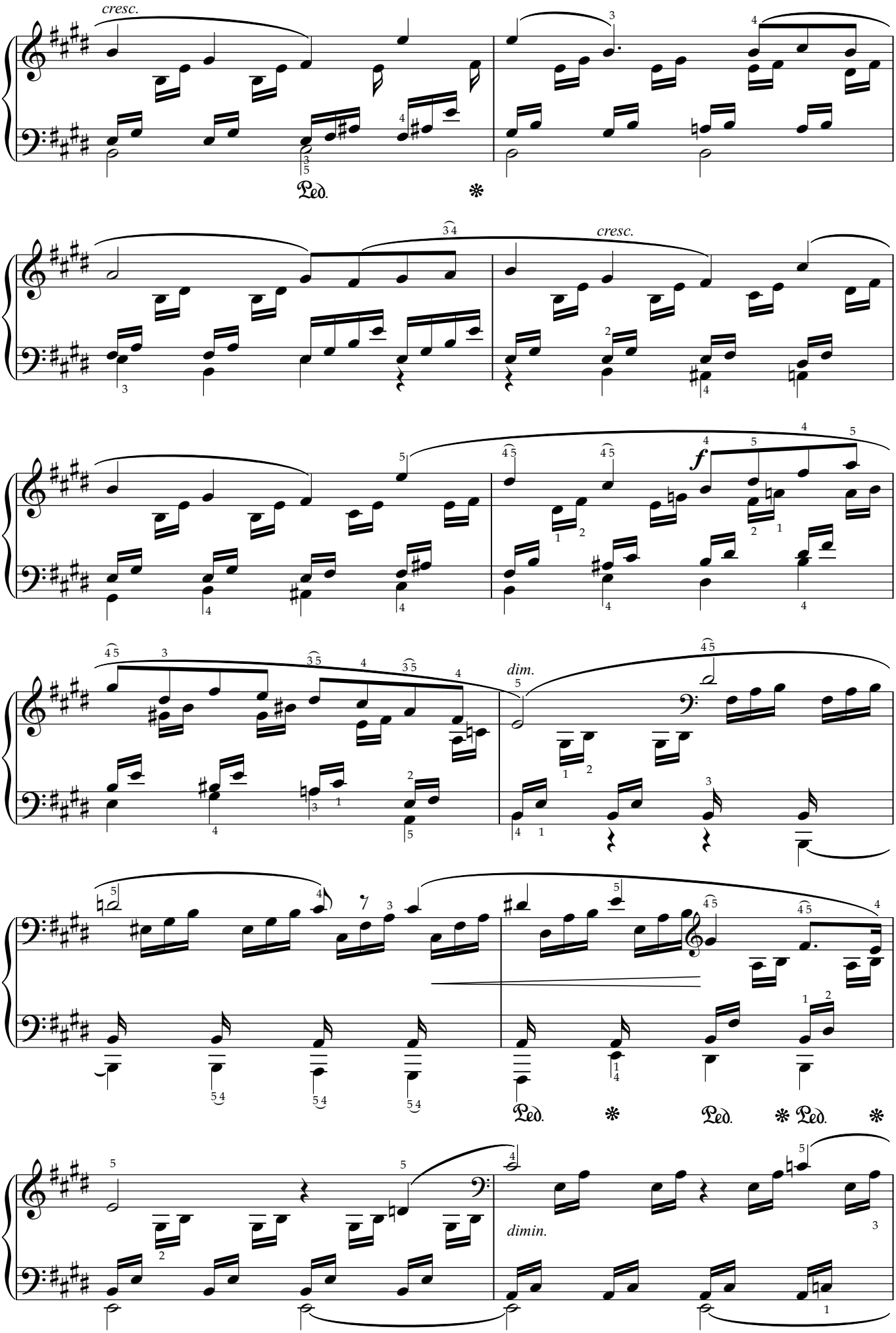
cresc.
Ped.
cresc.
f
dim.
Ped.
Ped.
Ped.
dimin.

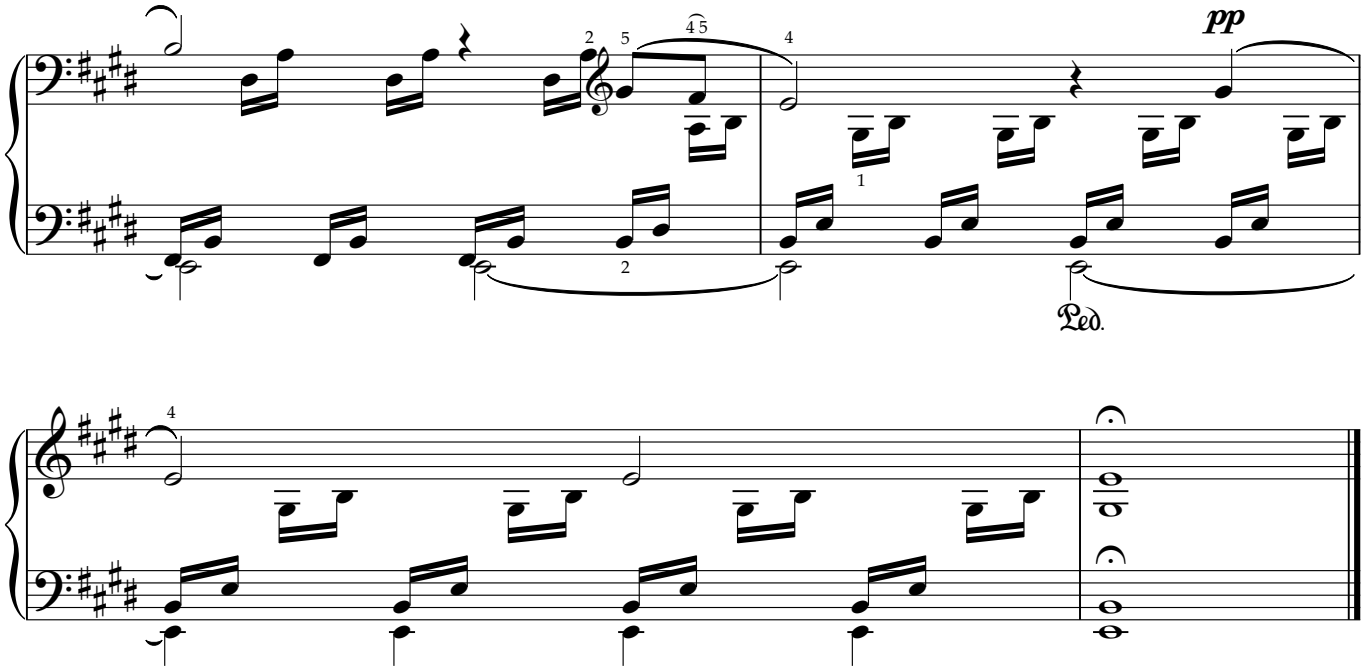
pp
Ped.

G大调无词歌，“五月微风”

F.门德尔松

Andante espressivo

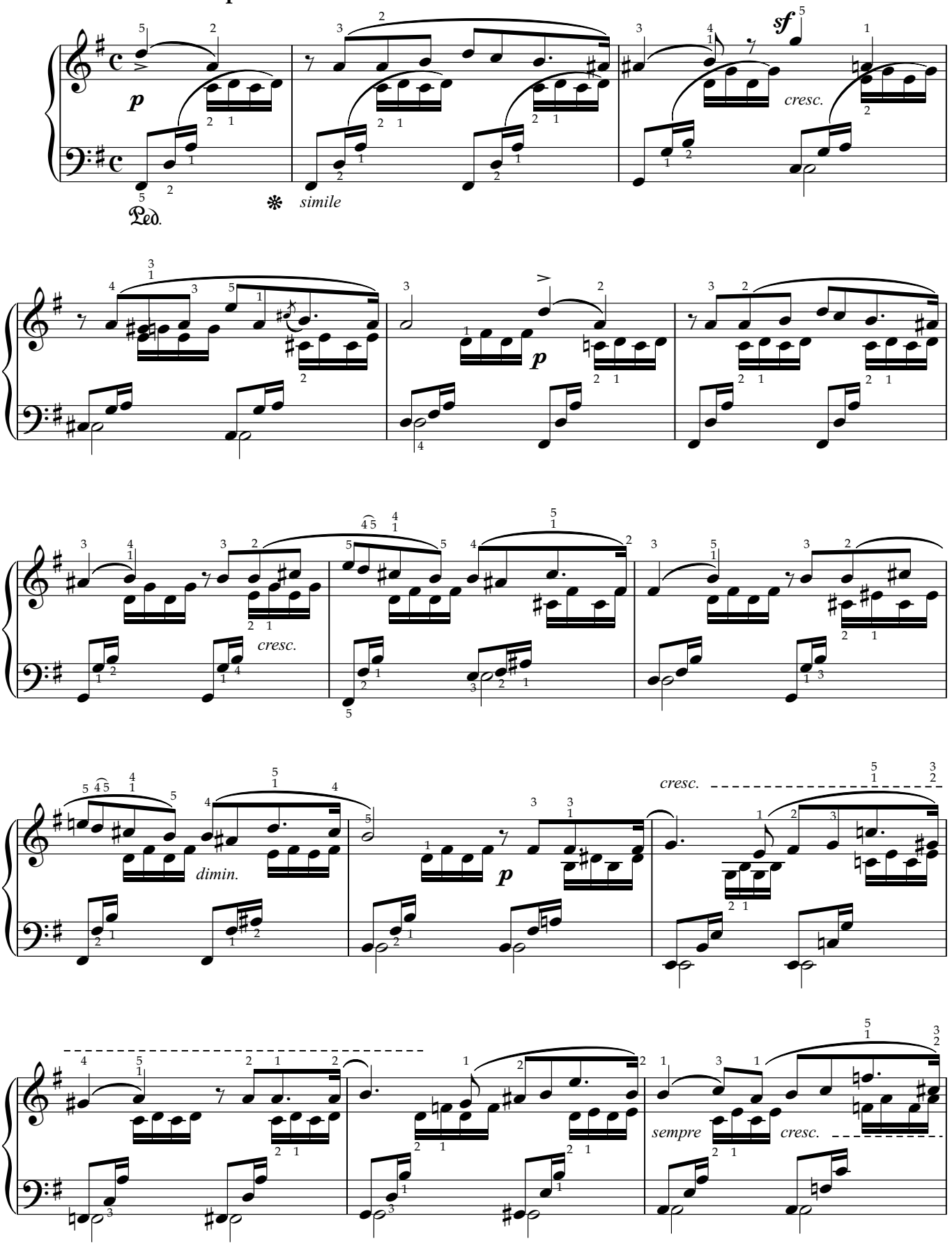

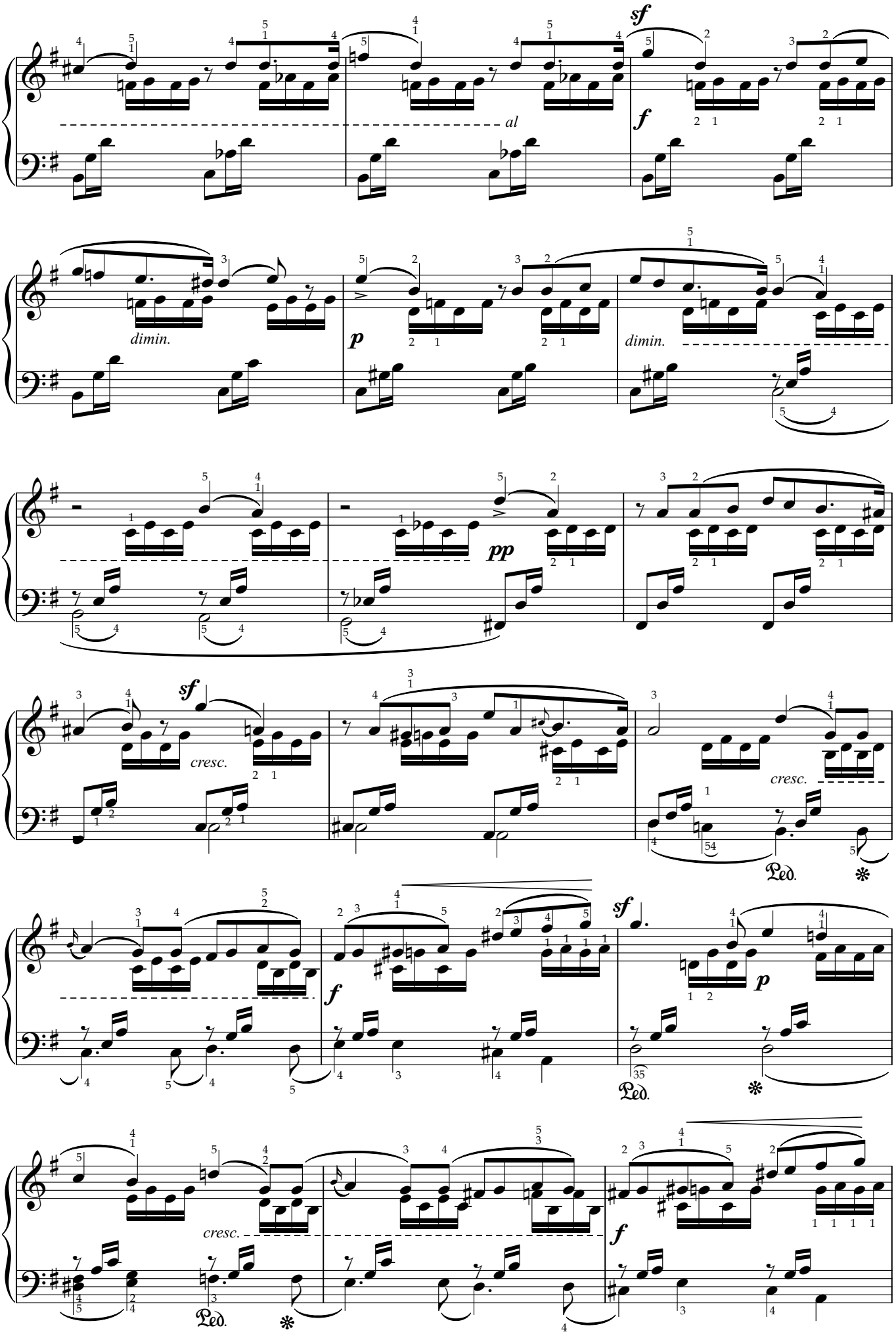
sf
al
f
dimin.
p
dimin.
pp
sf
cresc.
cresc.
Ped.
sf
f
p
Ped.
cresc.
f
Ped.

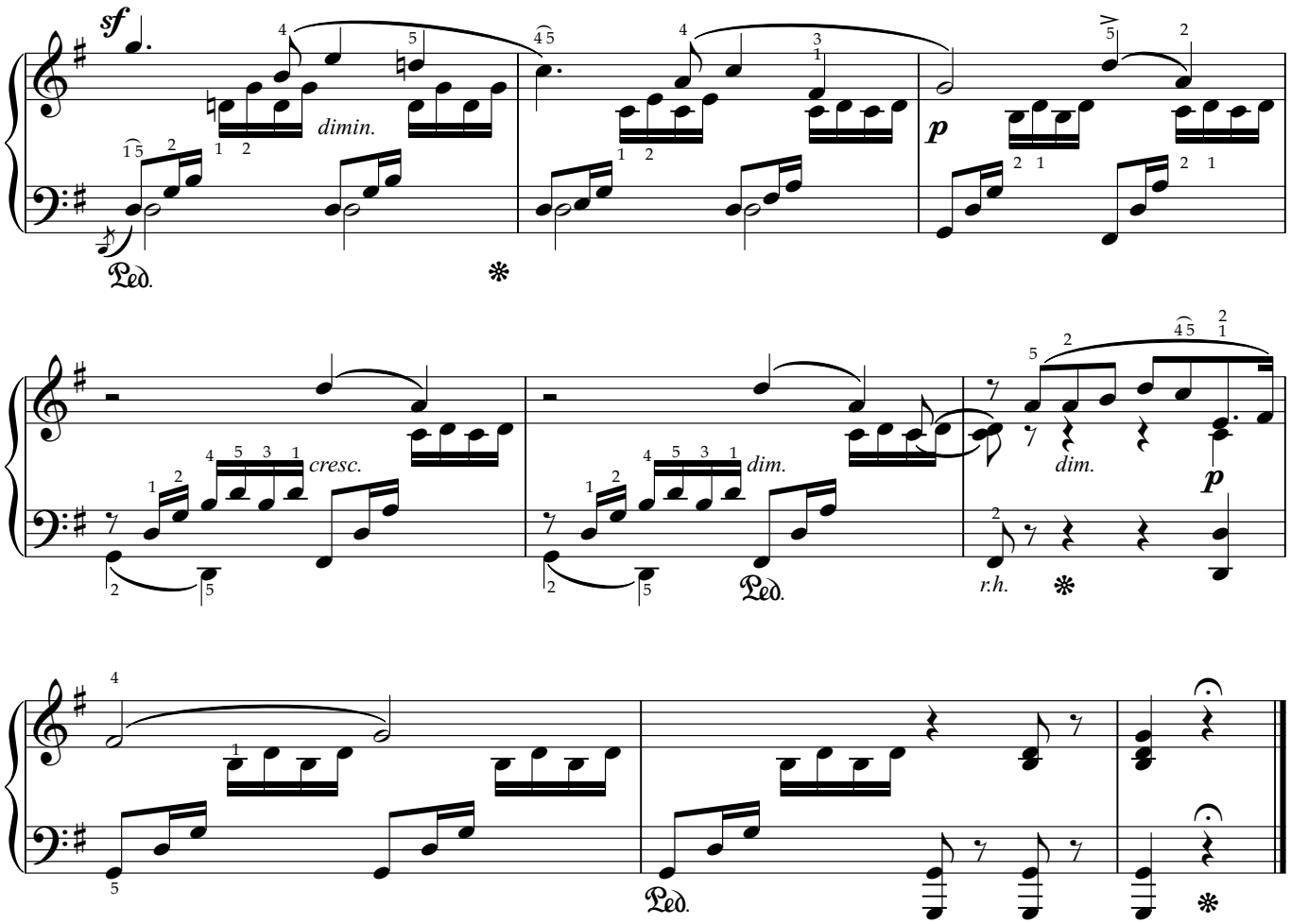
sf
dimin.
p
cresc.
dim.
dim.
p
r.h.

A大调无词歌，“春之歌”

F.门德尔松

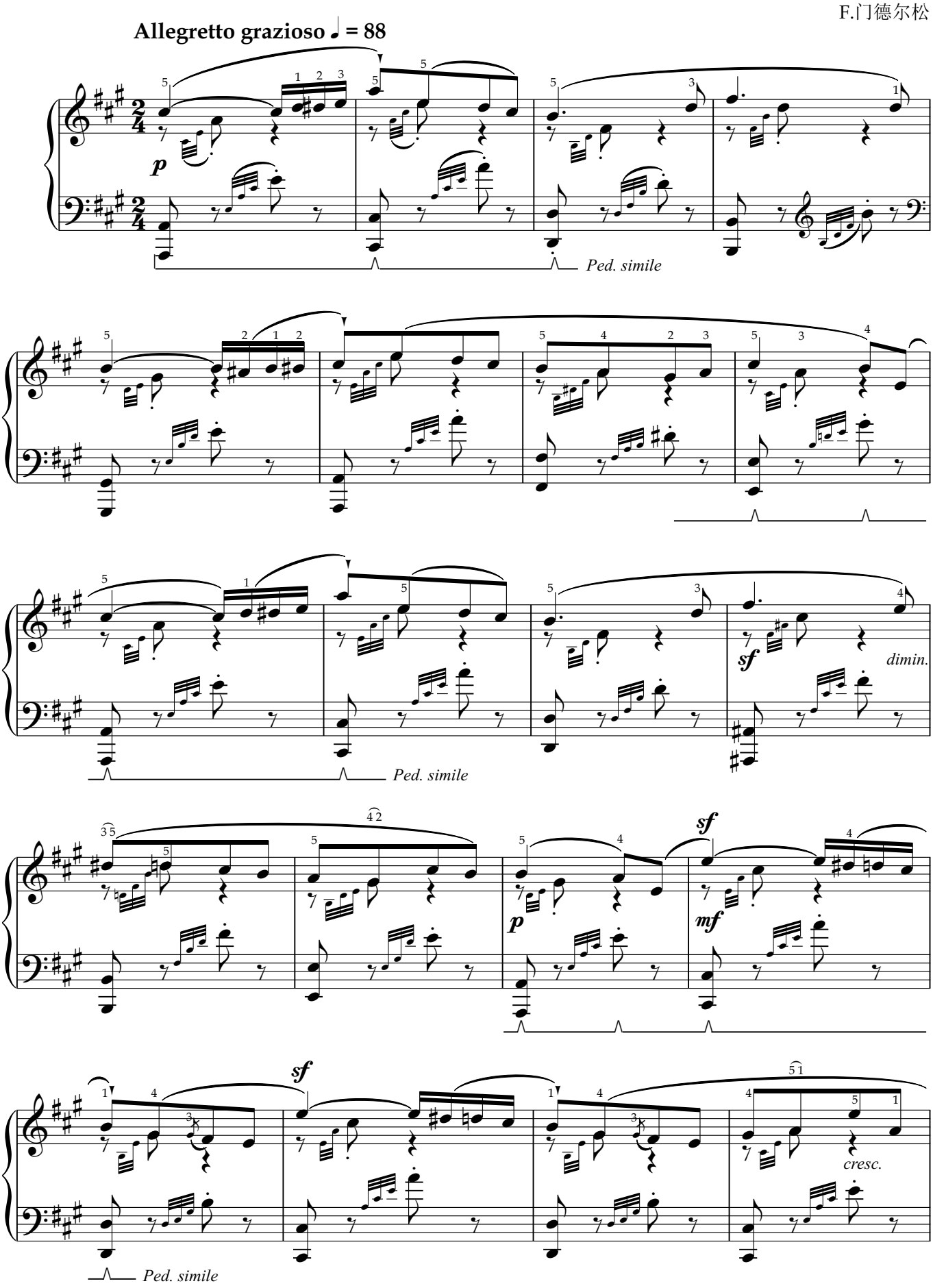

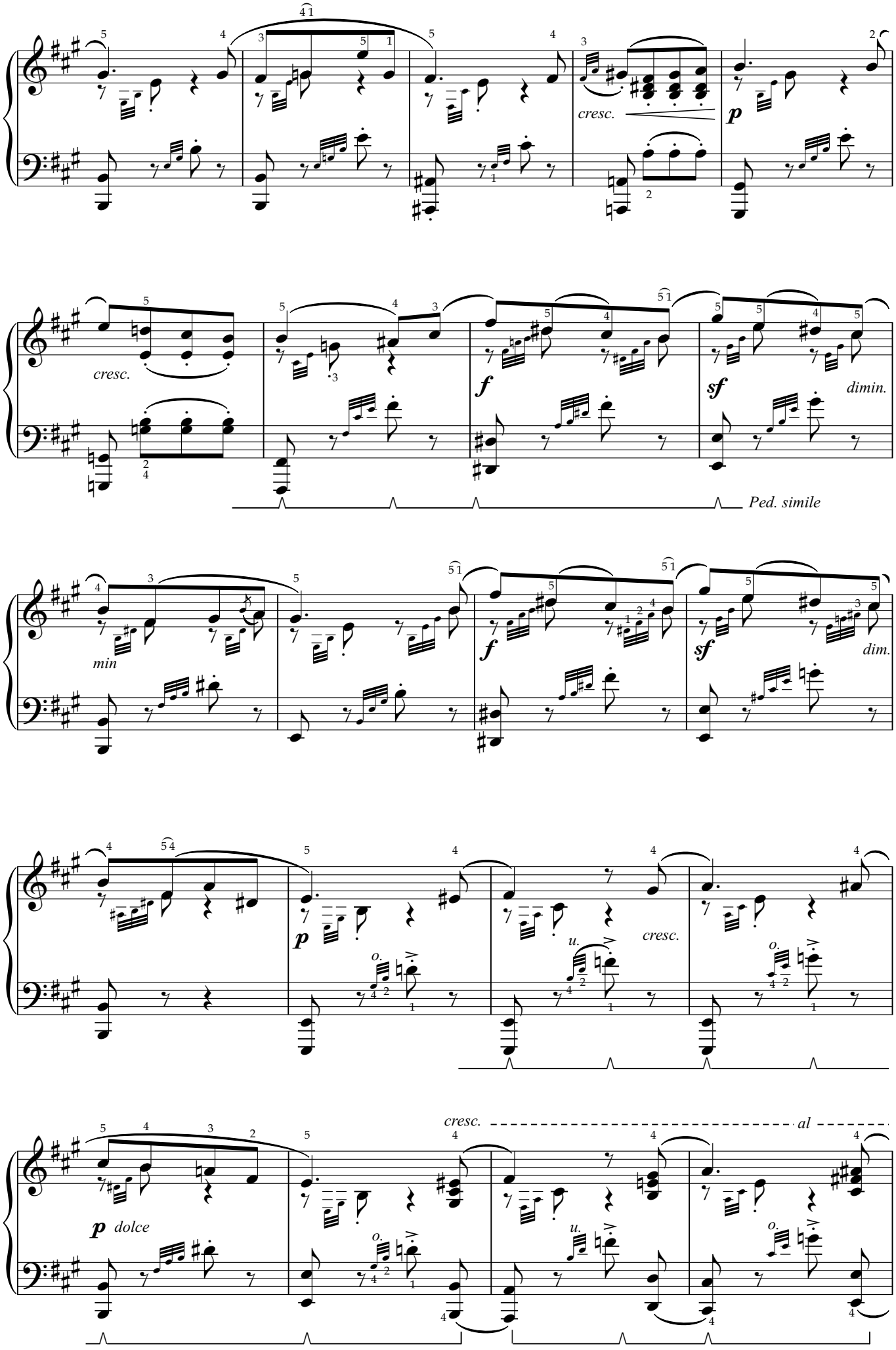
cresc.
p
cresc.
f
sf
dimin.
Ped. simile
min
f
sf
dim.
p
o.
u.
cresc.
o.
p dolce
o.
u.
cresc.
al
o.

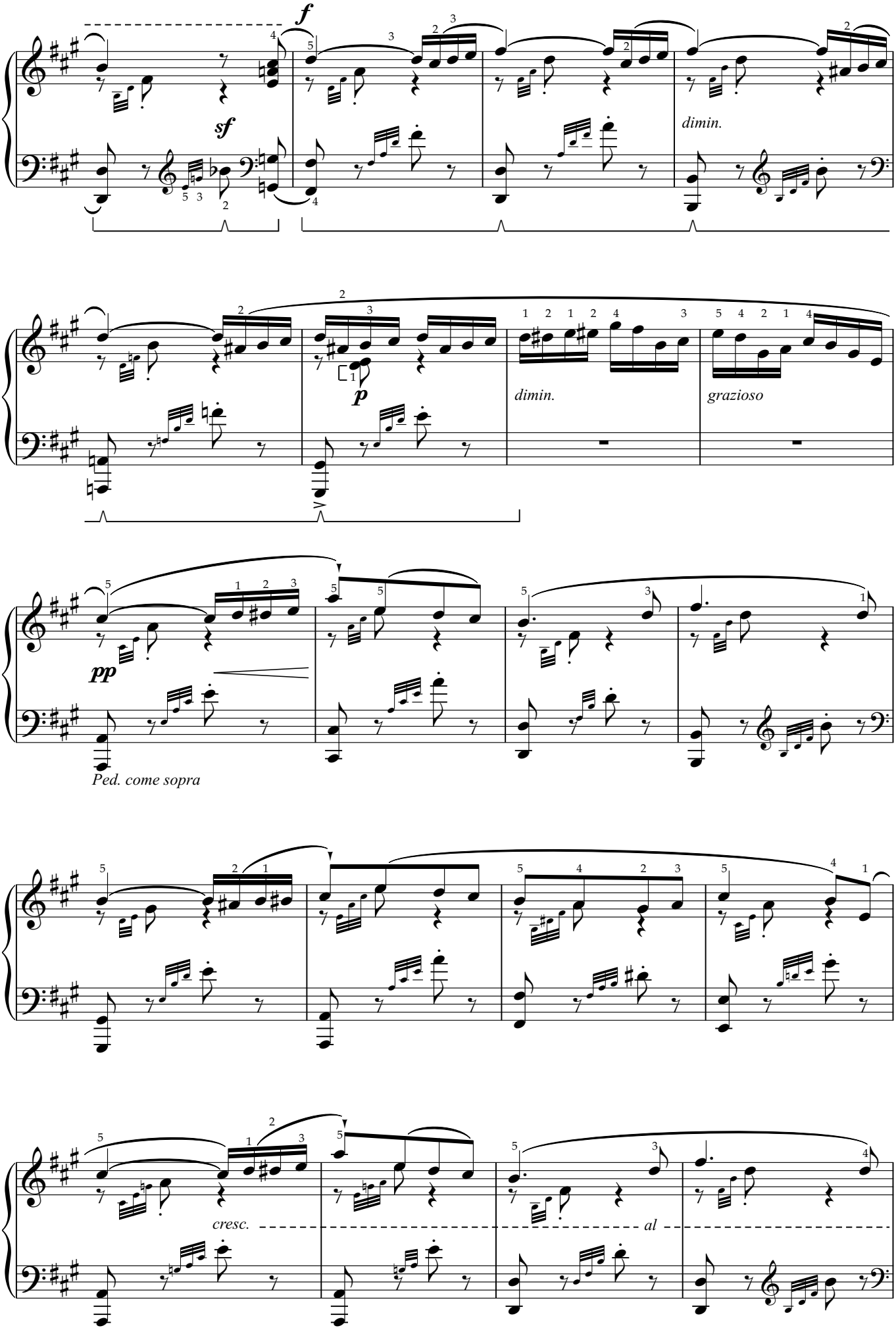
f
sf
dimin.
p
dimin.
grazioso
pp
Ped. come sopra
cresc.
al

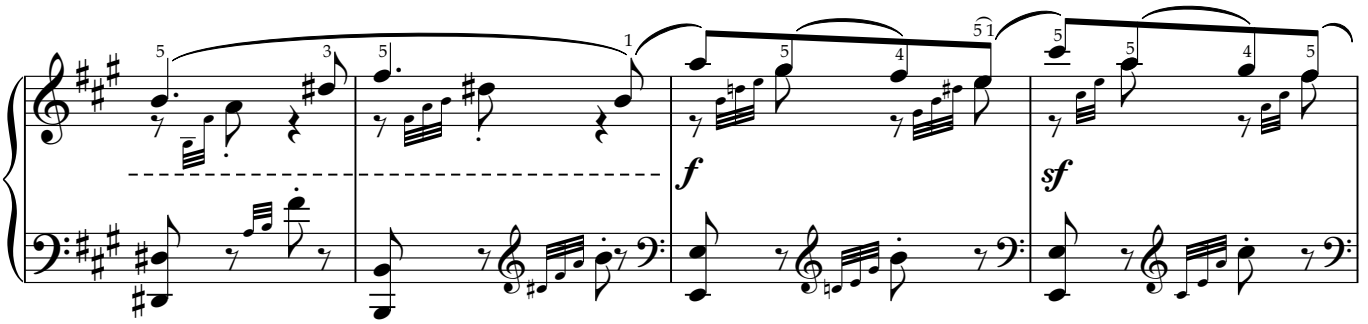
f
sf

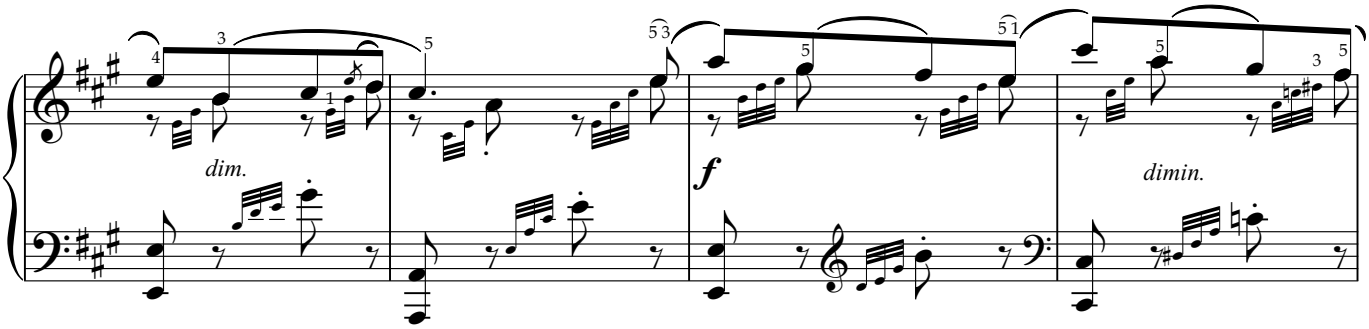
dim.
f
dimin.

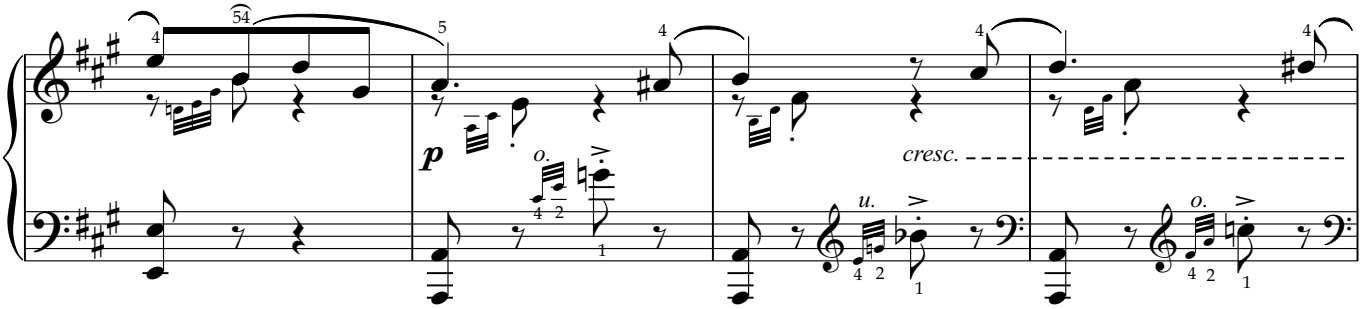
p
o.
cresc.
u.
o.

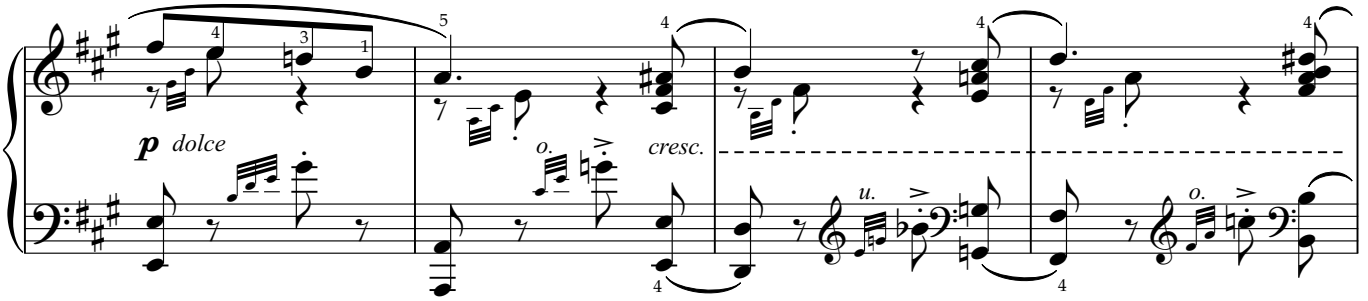
p dolce
o.
cresc.
u.
o.

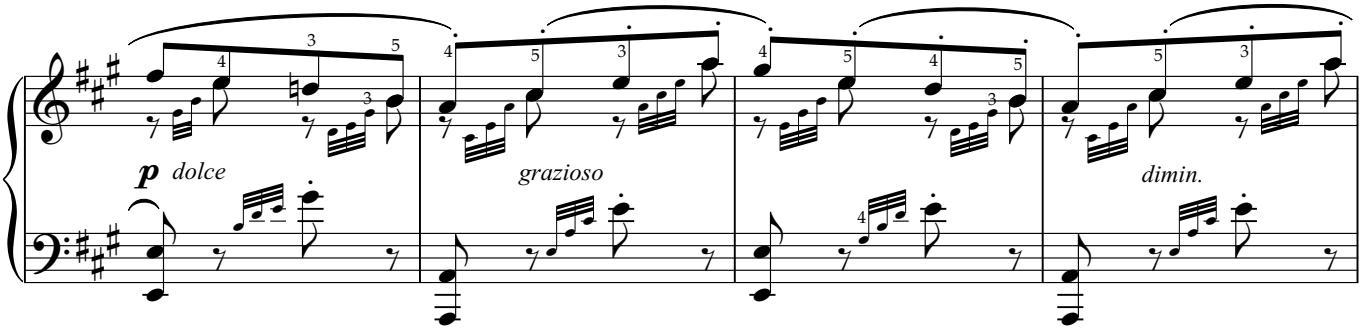
p dolce
grazioso
dimin.

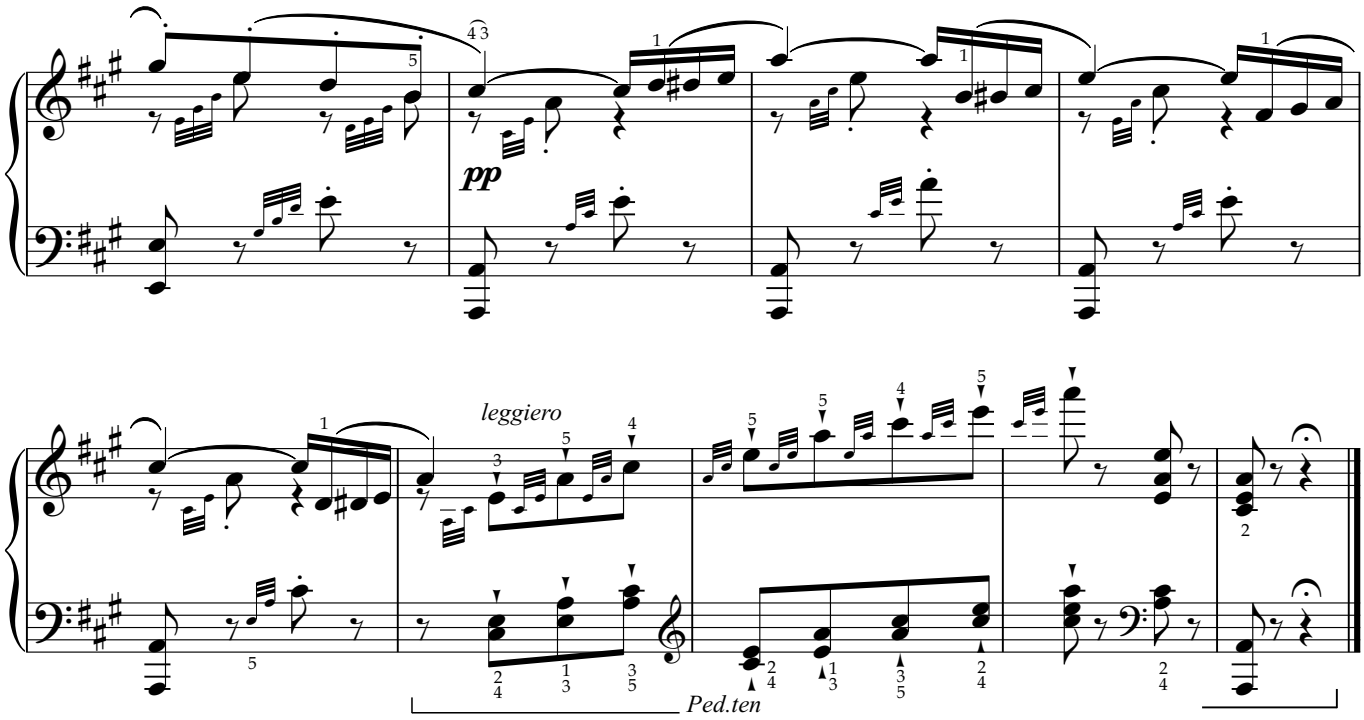
pp
leggiero
Ped.ten

升F小调无词歌，“威尼斯船歌”

F.门德尔松

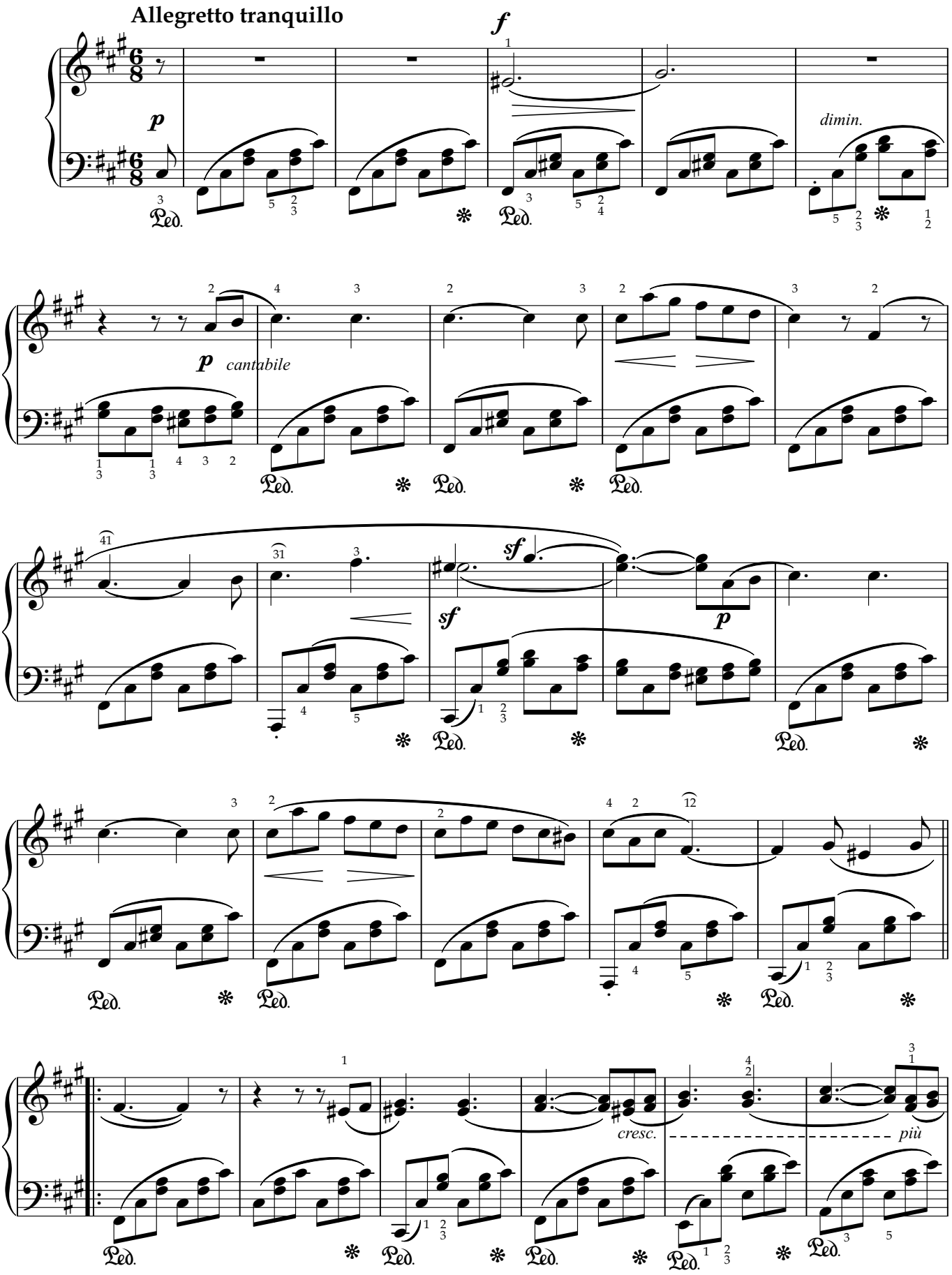

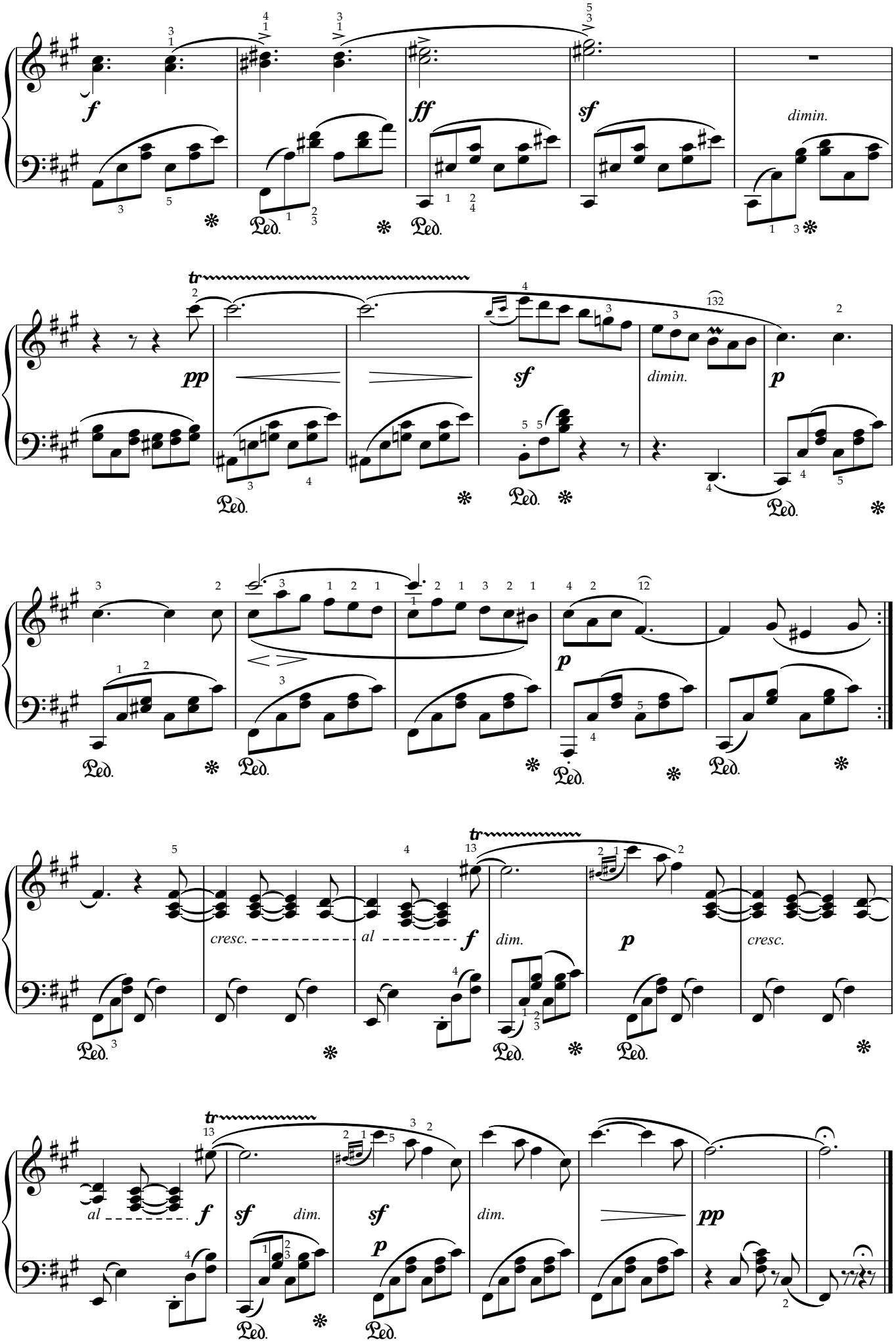
f
ff
sf
dimin.
tr
pp
sf
dimin.
p
p
cresc.
al
f
dim.
p
cresc.
tr
al
f
sf
dim.
sf
p
dim.
pp

升F小调无词歌，“失去的幻想”

F.门德尔松

Allegro leggiero

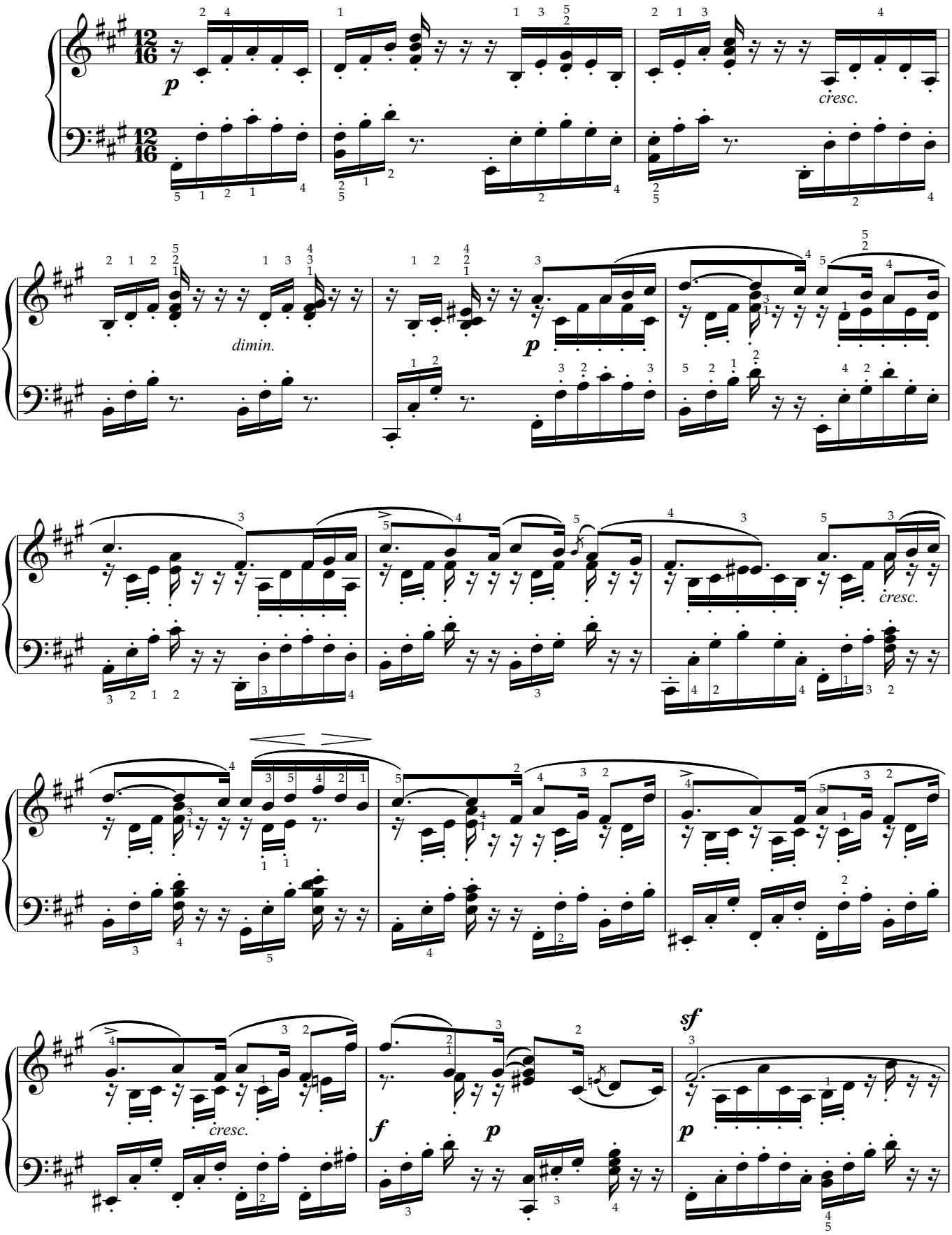

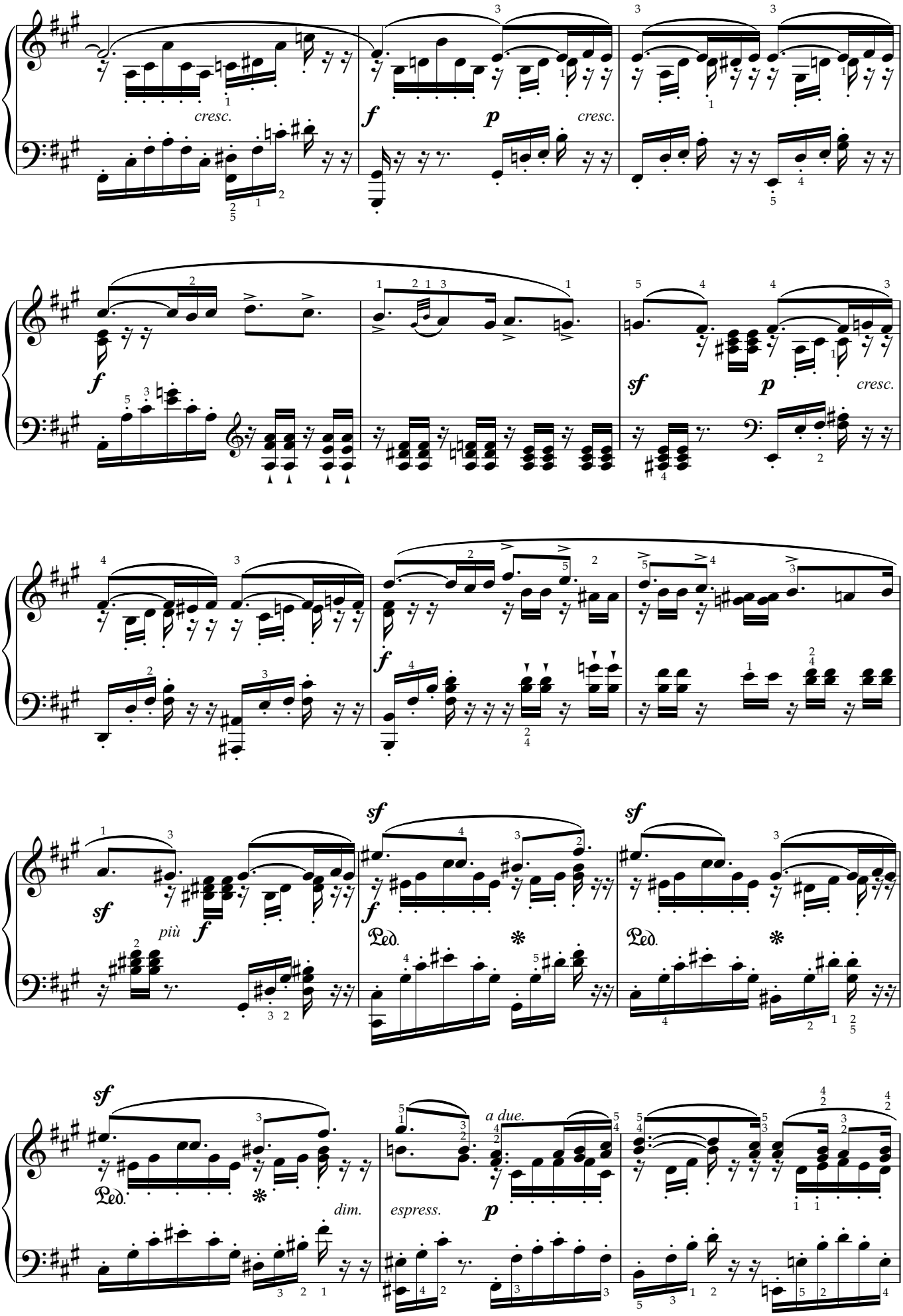
cresc.
f
p
cresc.
f
sf
p
cresc.
f
sf
più
f
sf
f
Ped.
sf
Ped.
sf
Ped.
dim.
a due.
espress.
p

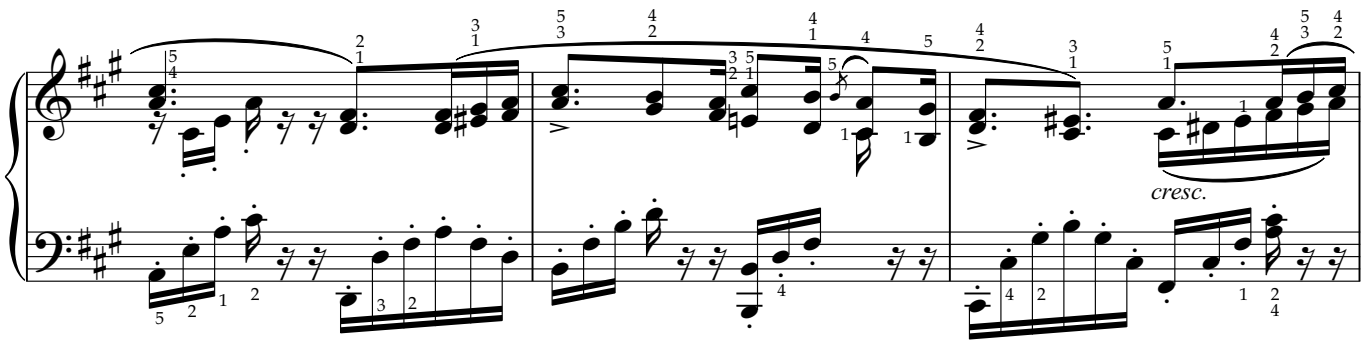
cresc.

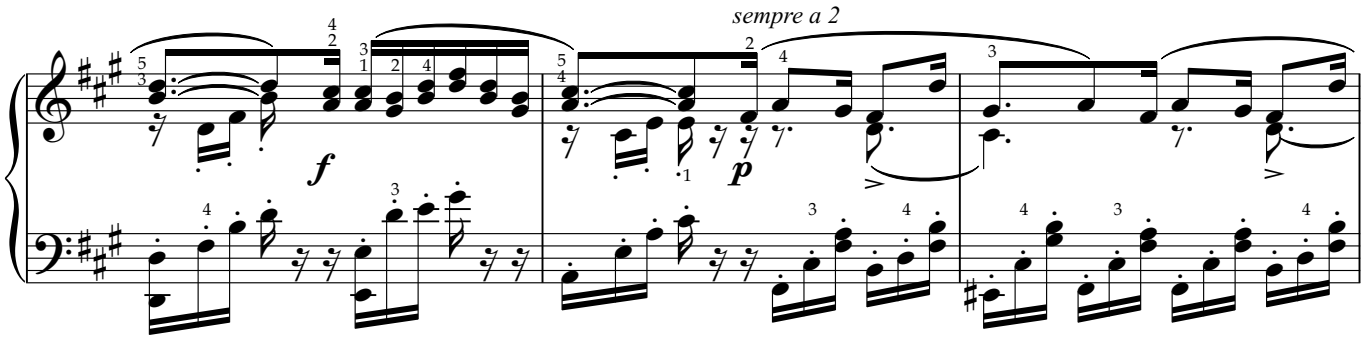
sempre a 2
f
p

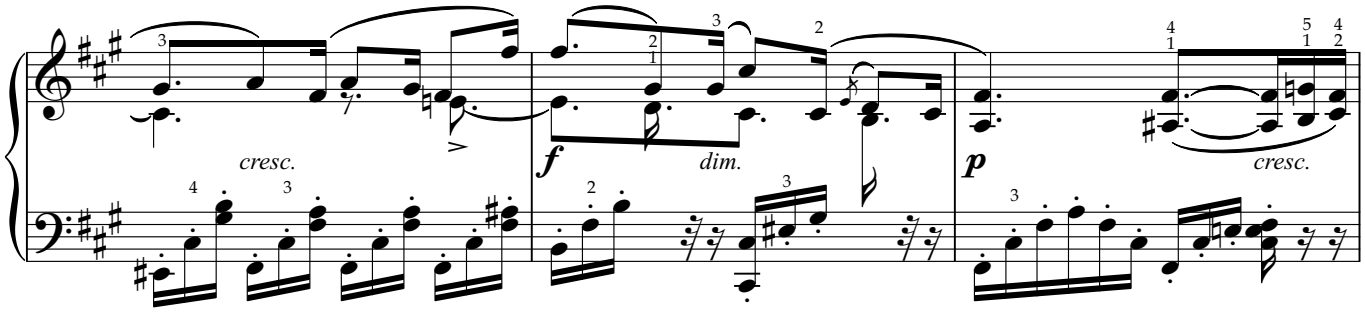
cresc.
f
dim.
p
cresc.

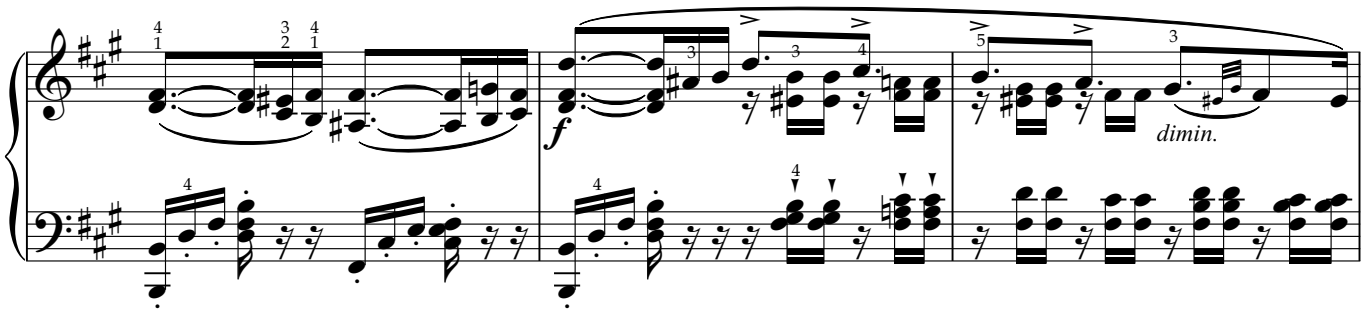
f
dimin.

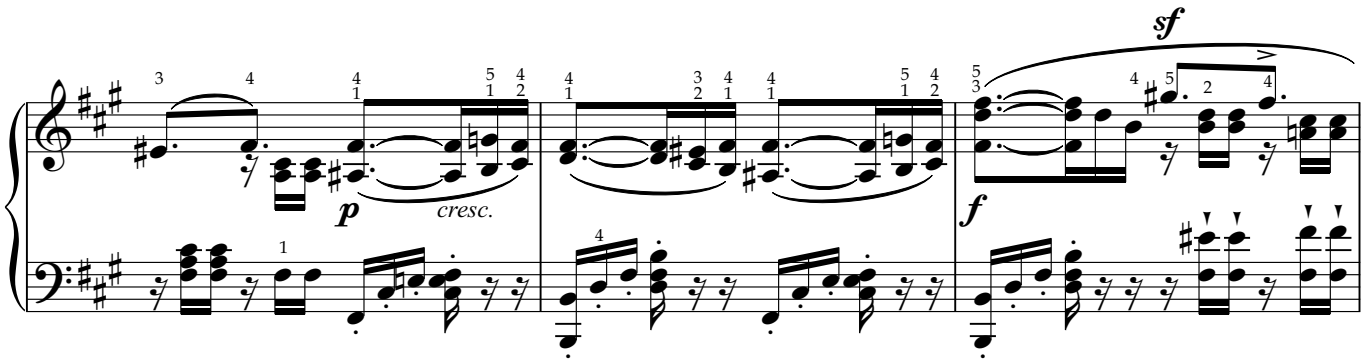
p
cresc.
sf
f

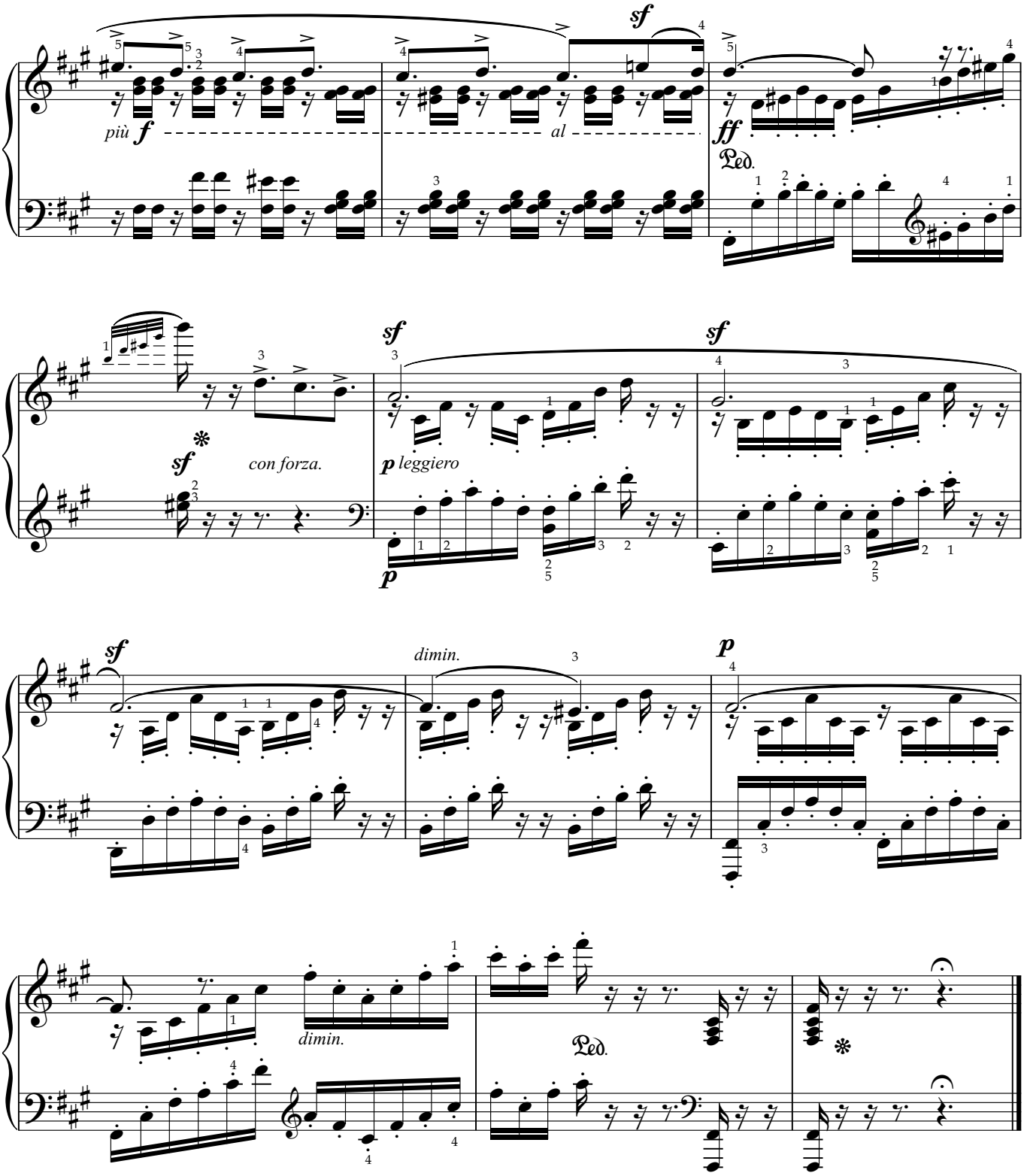
più f
al
sf
ff
Ped.
sf
con forza.
p leggiero
p
dimin.
p
dimin.
Ped.

四季，六月-船歌

P.I.柴可夫斯基

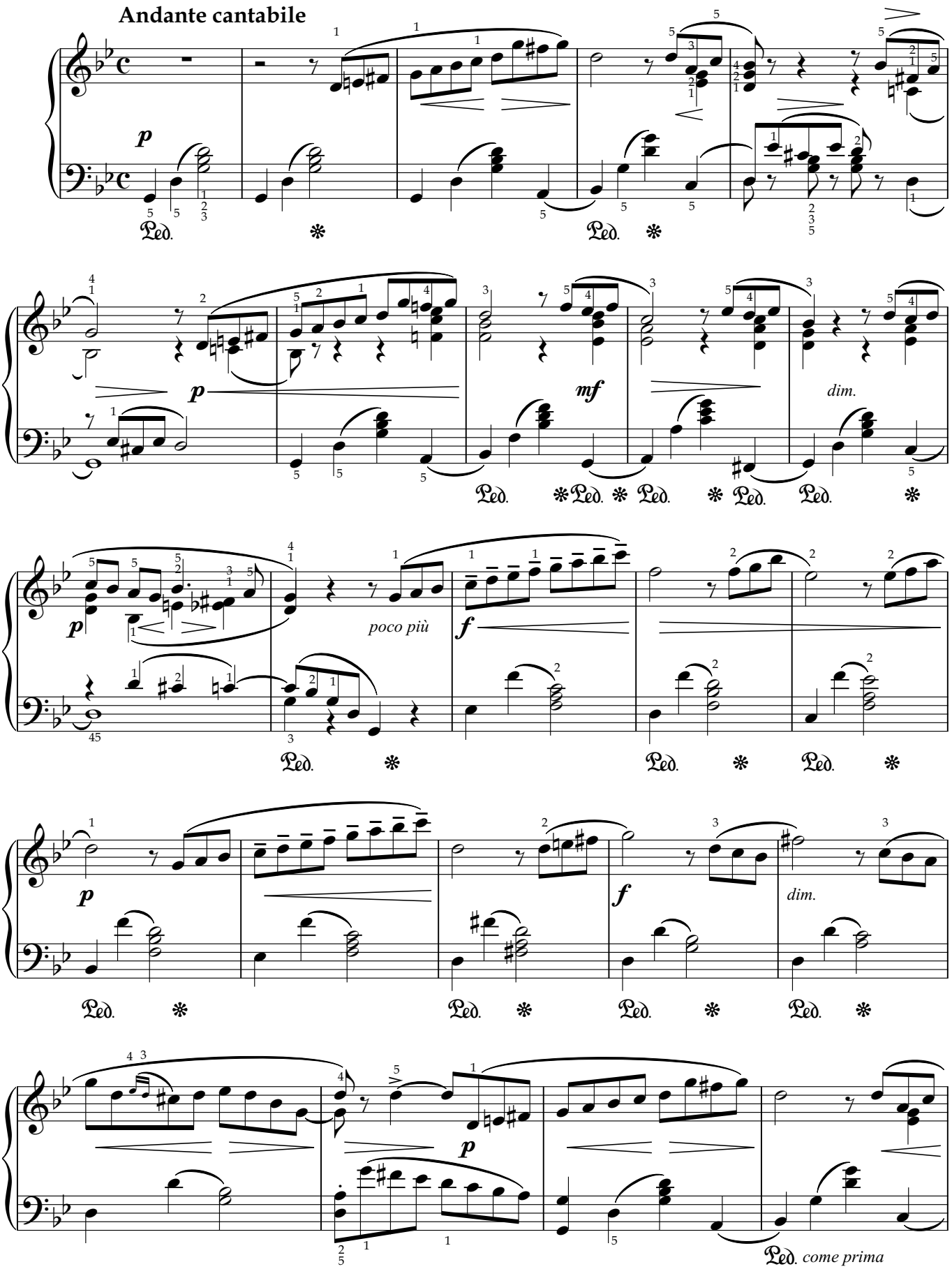

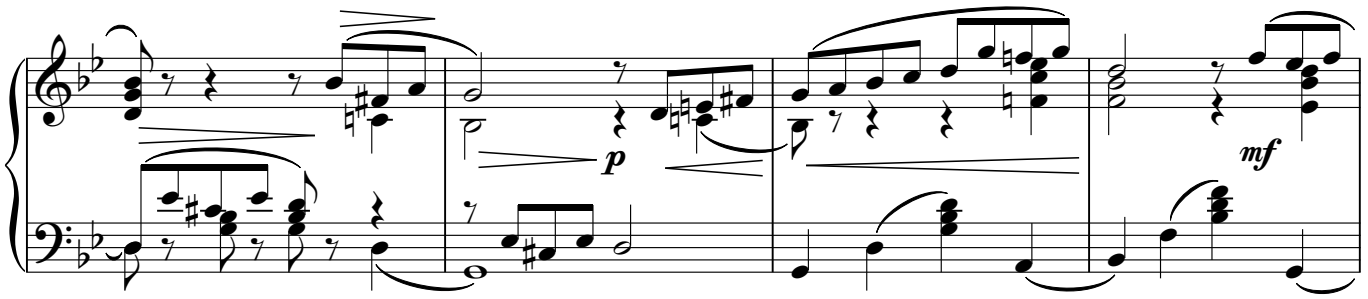
p
mf

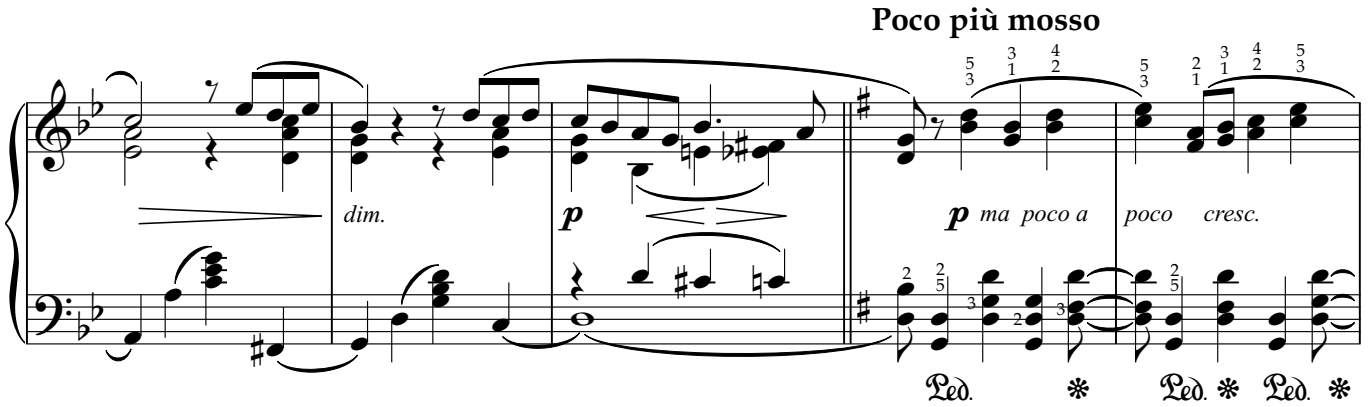
Poco più mosso
dim.
p
p ma poco a poco cresc.
Ped. * Ped. * Ped. *

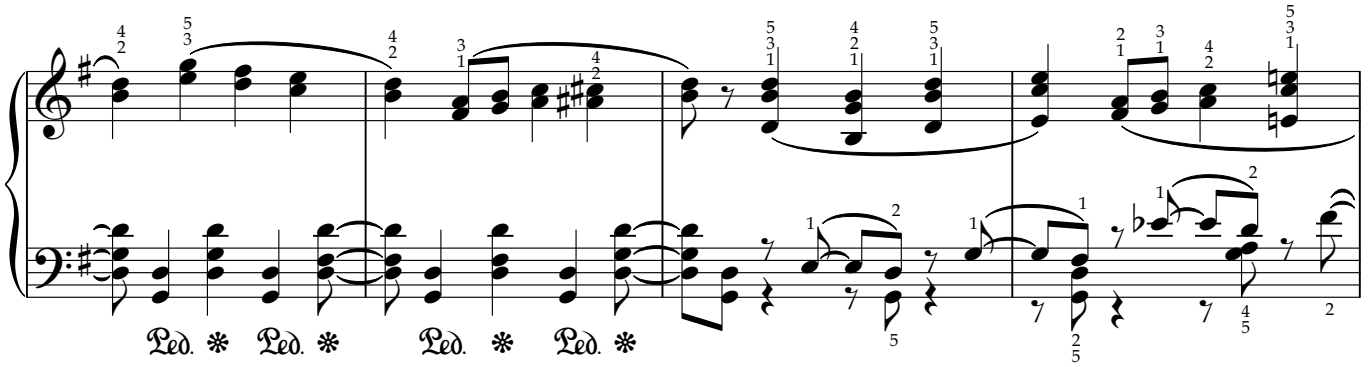
Ped. * Ped. * Ped. * Ped. *

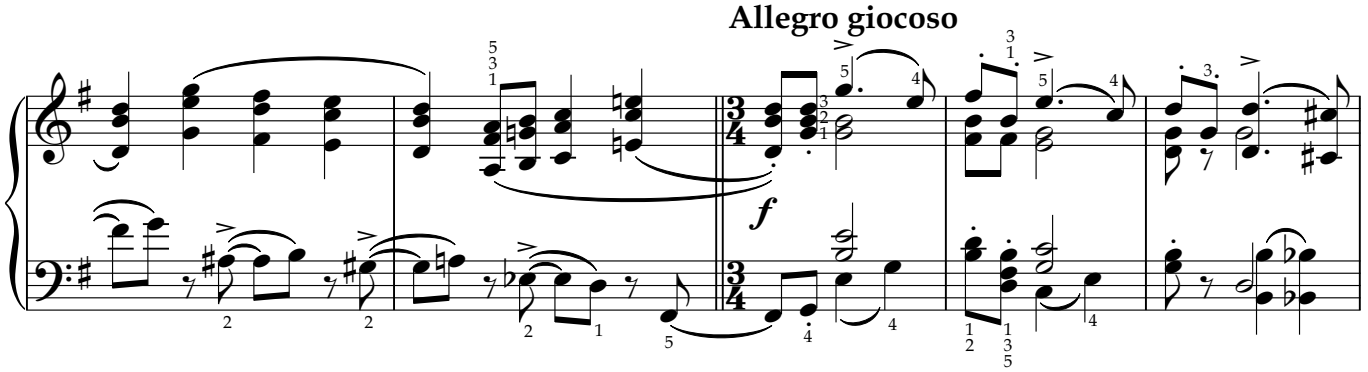
Allegro giocoso
f

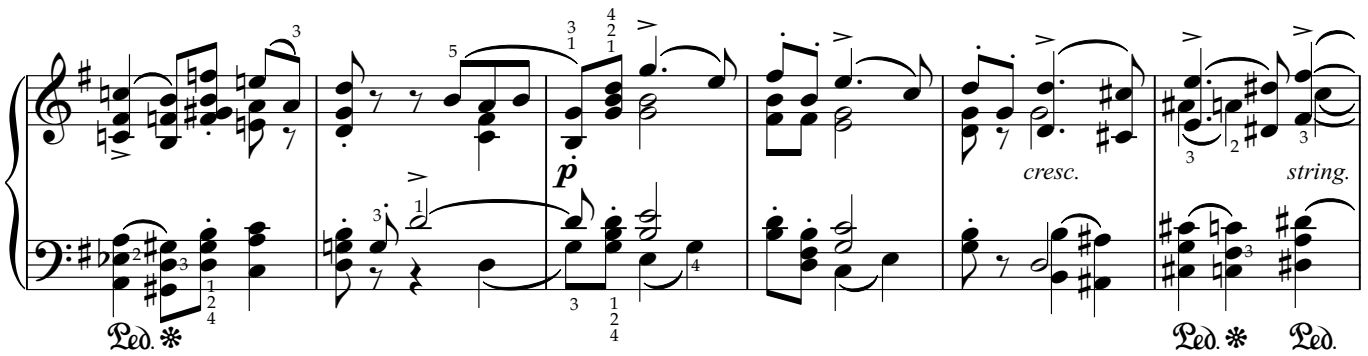
p
cresc.
string.
Ped. *
Ped. * Ped.

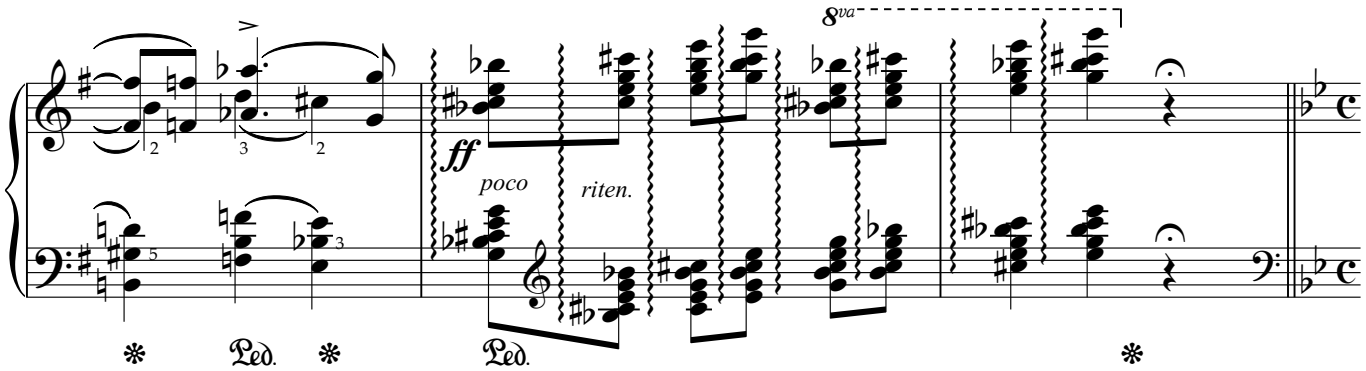
8va
ff
poco
riten.
Ped.

Tempo I.

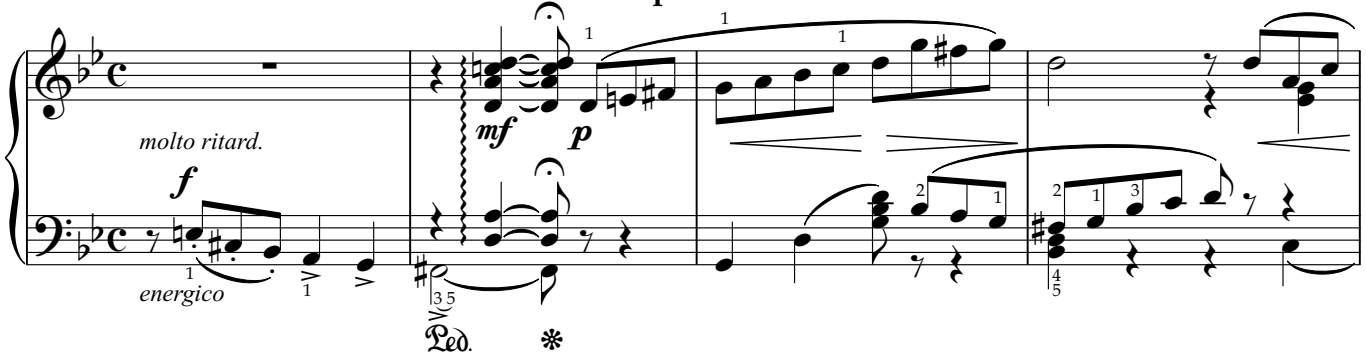
molto ritard.
f
energico
mf
p
Ped.

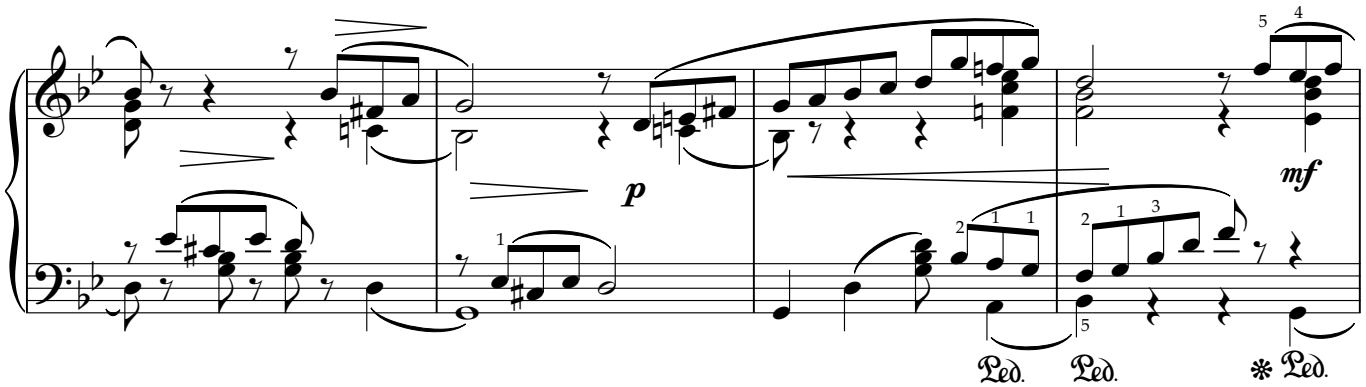
p
mf
Ped.

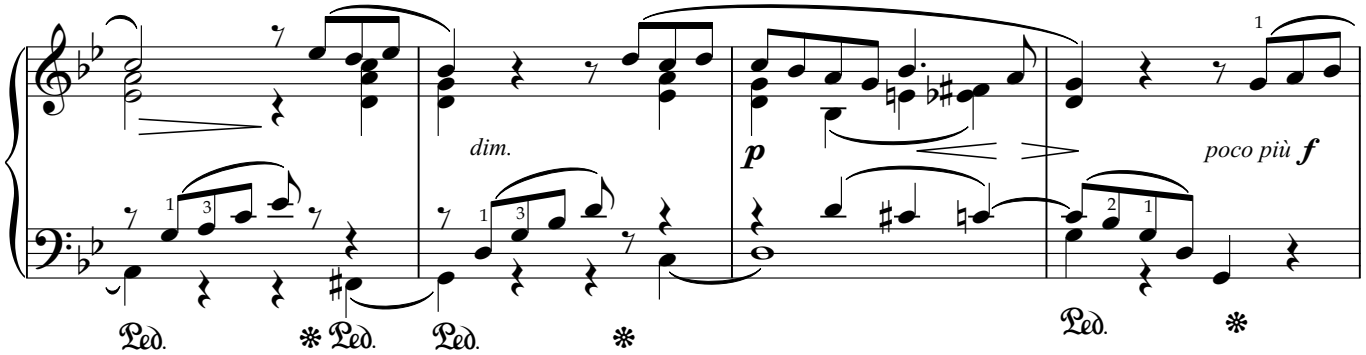
dim.
p
poco più f
Ped.

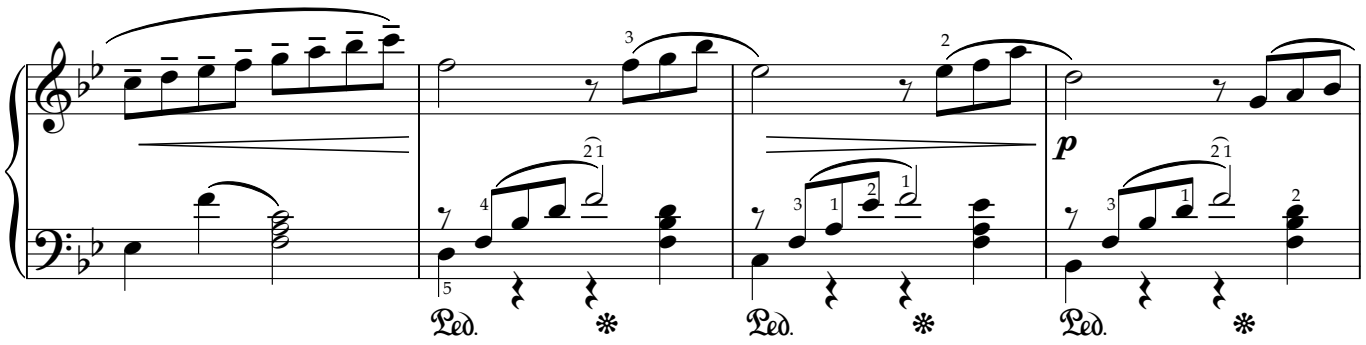
p
Ped.

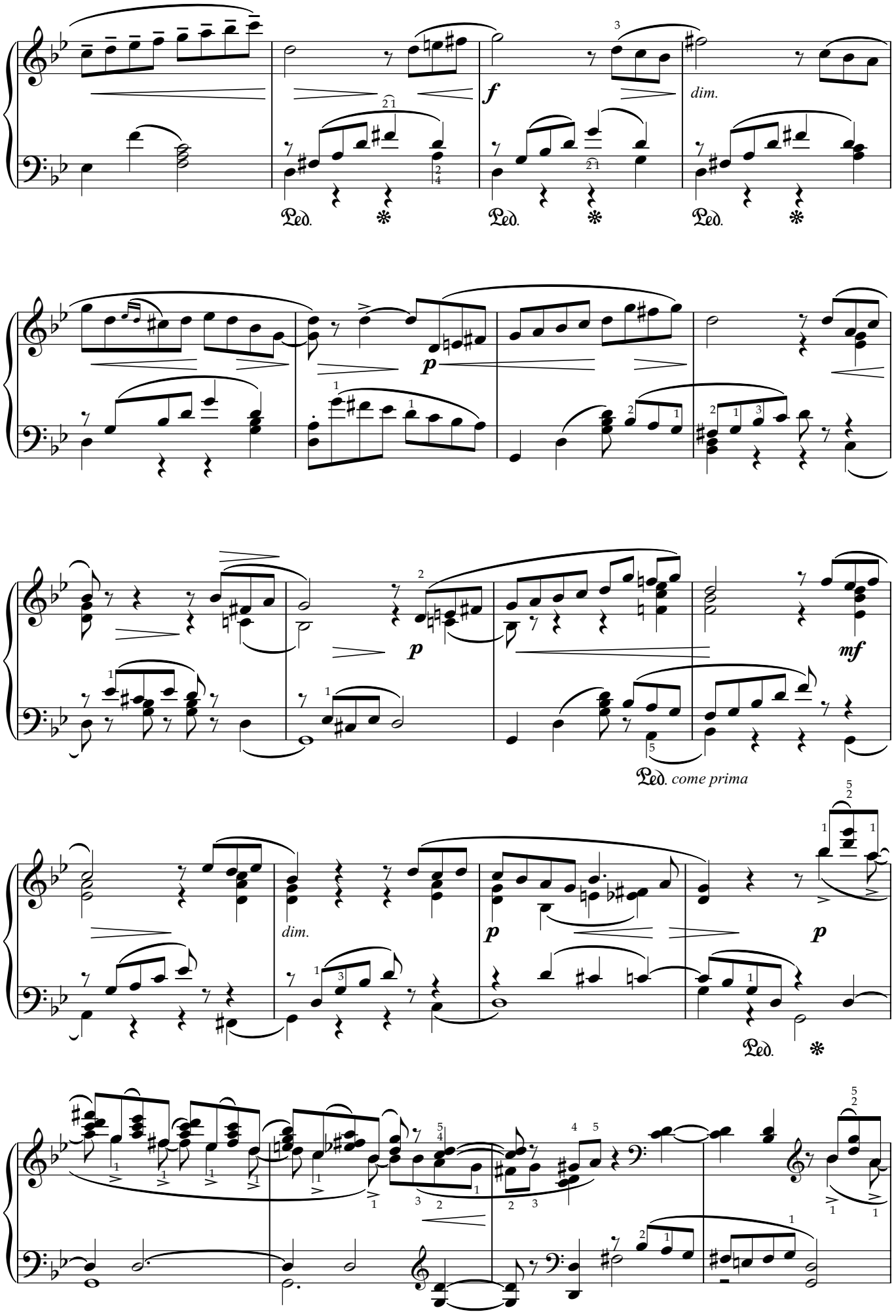
f
dim.
p
p
mf
Ped. come prima
dim.
p
p
Ped.

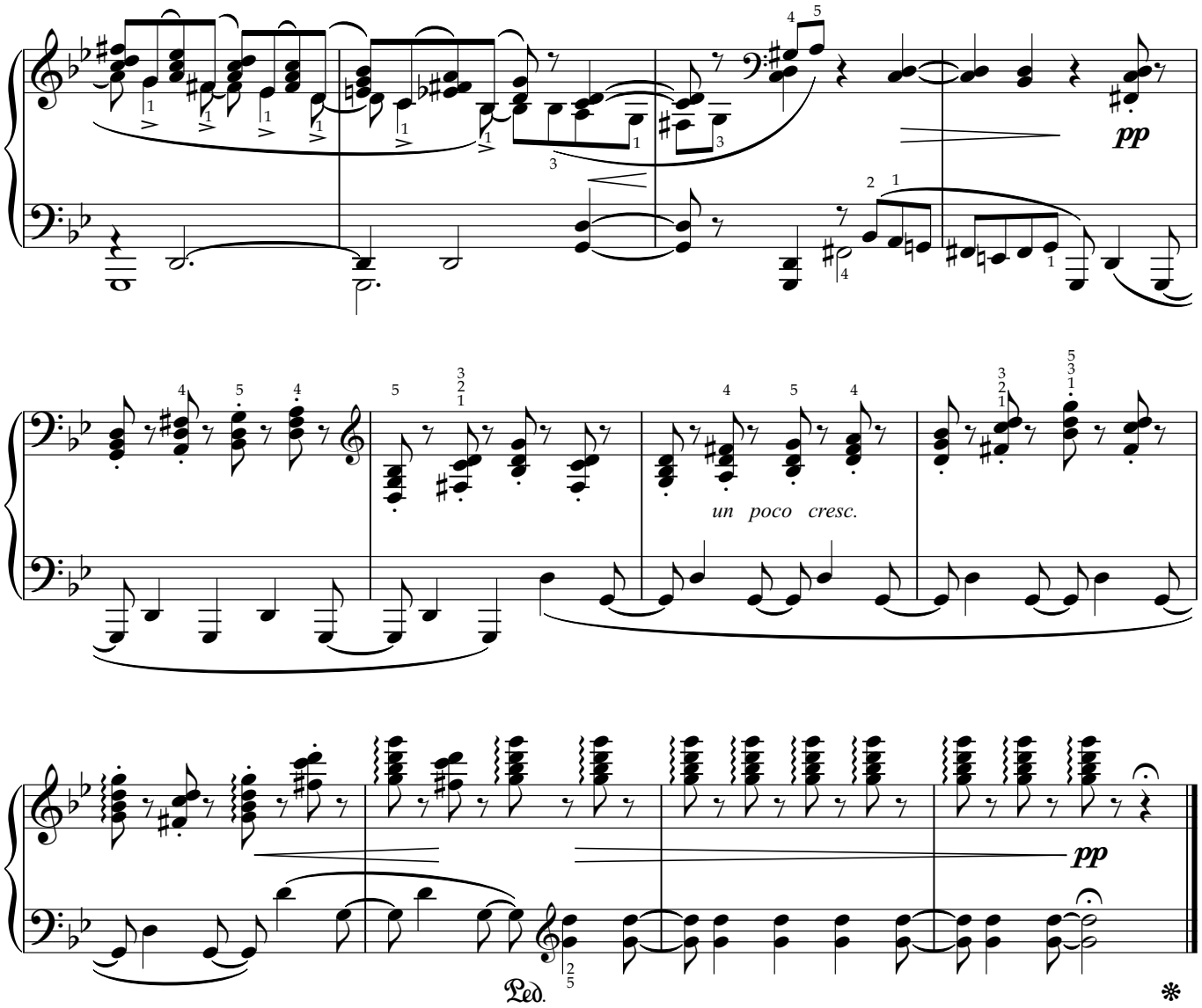
pp
un poco cresc.
pp
Ped.

四季，十月-秋之歌

P.I.柴可夫斯基

Andante doloroso e molto contabile

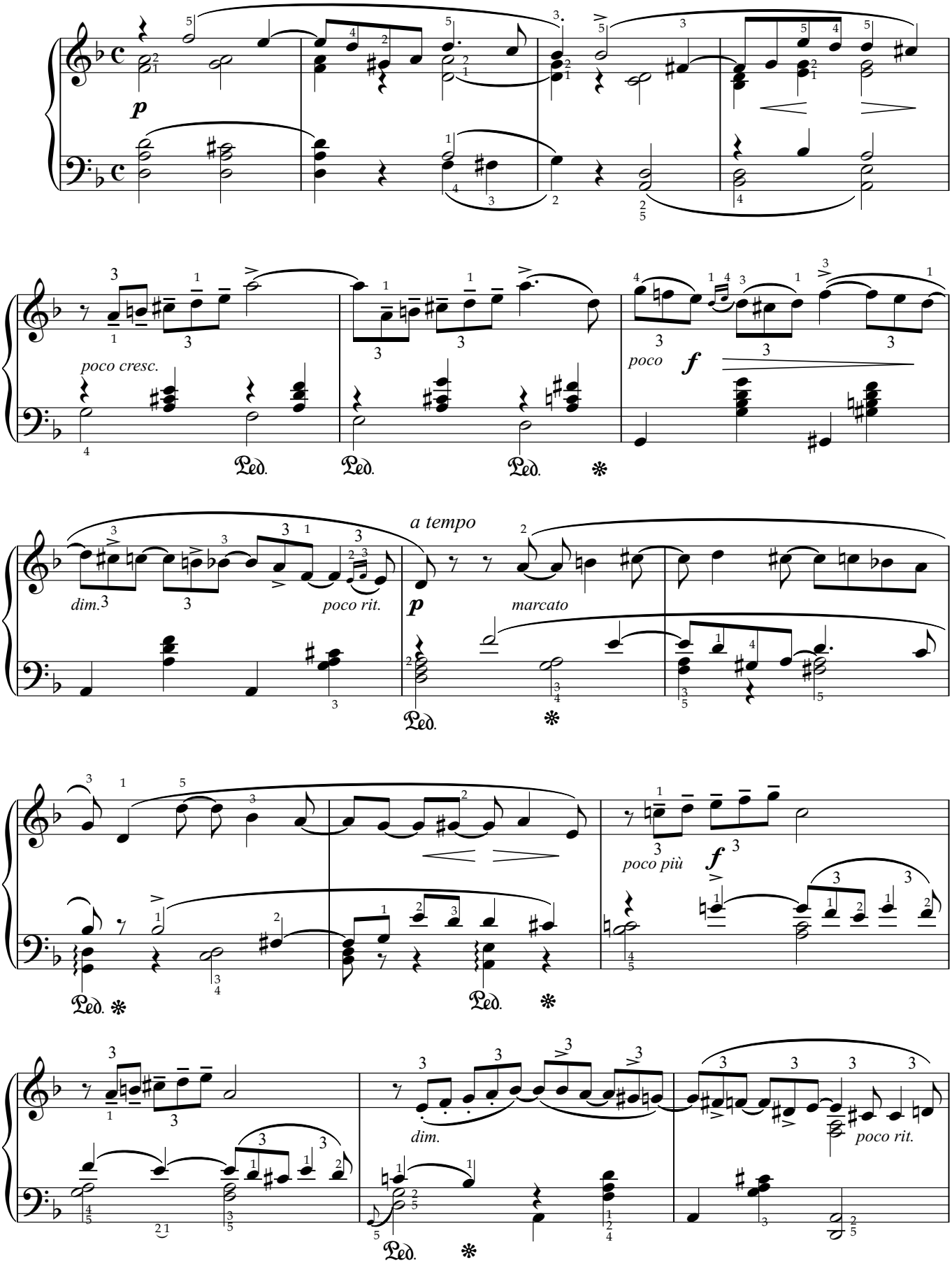

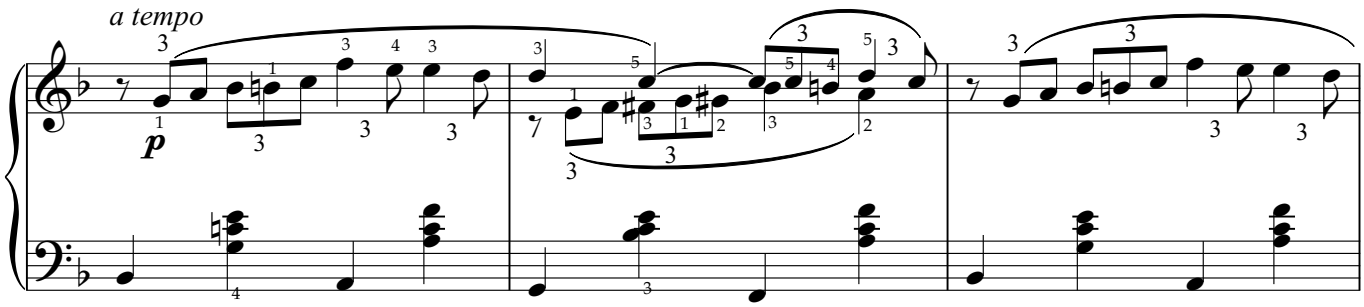
a tempo
p

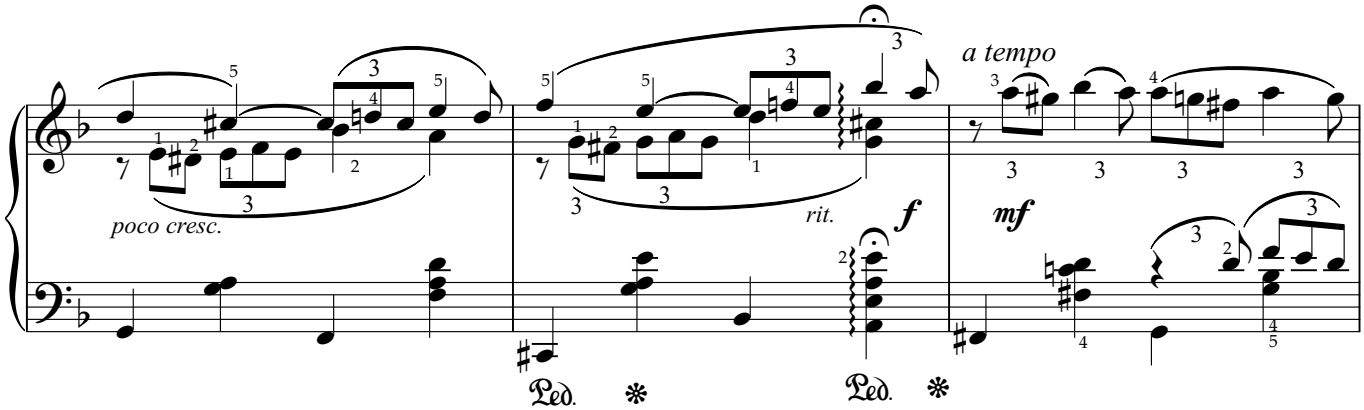
poco cresc.
rit.
f
a tempo
mf
Ped.
Ped.

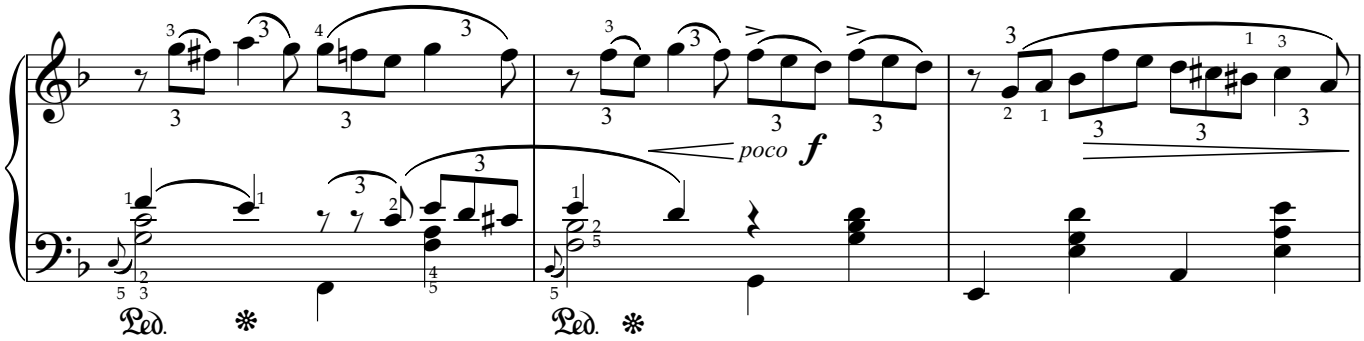
poco f
Ped.
Ped.

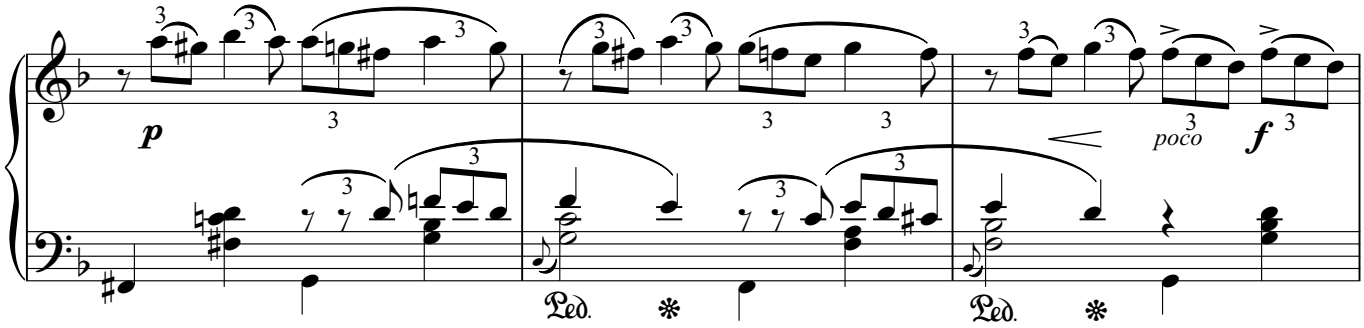
p
poco f
Ped.
Ped.

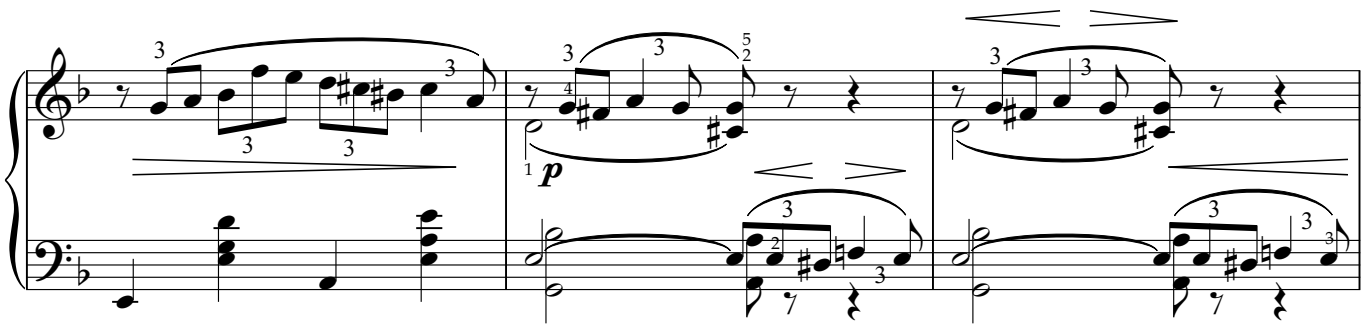
p

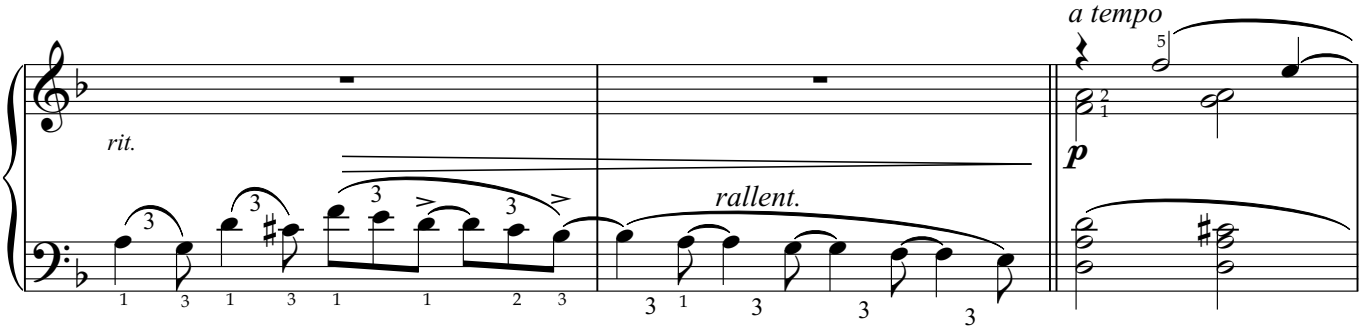
rit.
rallent.
a tempo
p

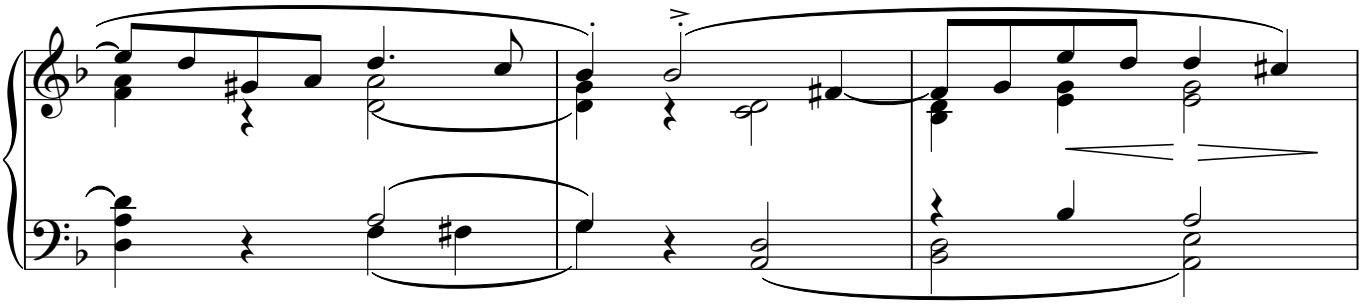

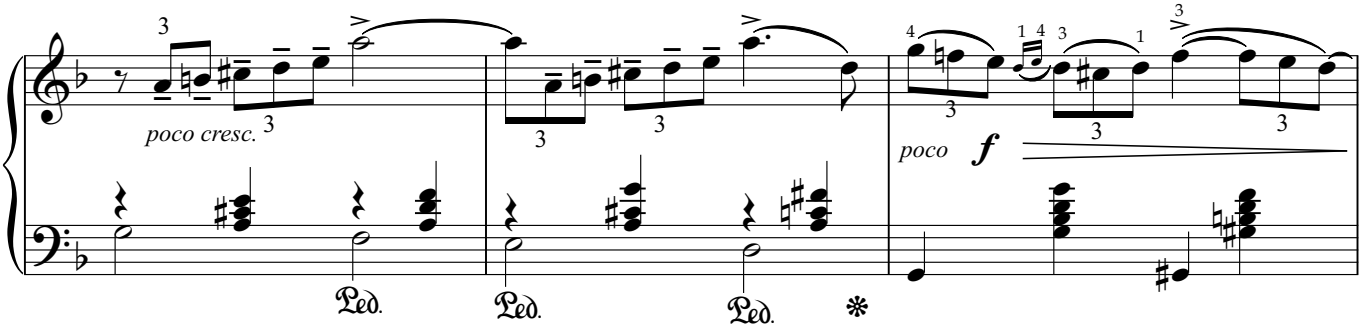
poco cresc.
poco
f

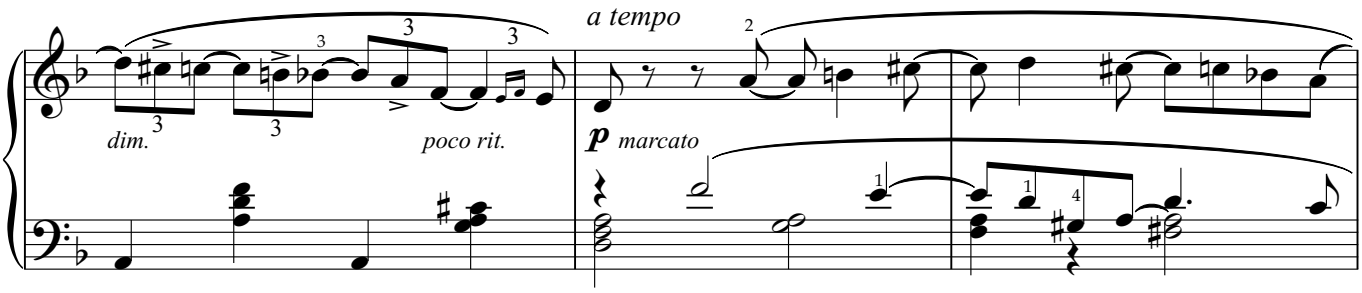
dim.
poco rit.
a tempo
p
marcato

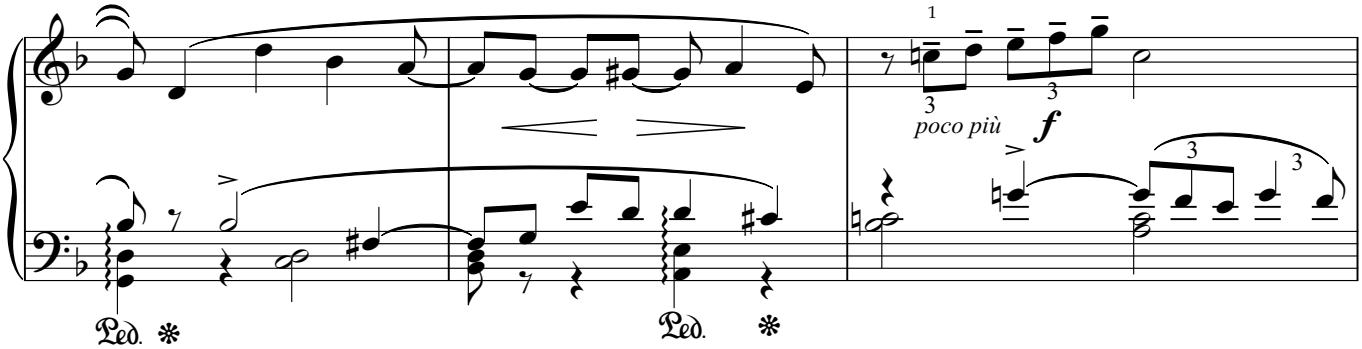
poco più
f

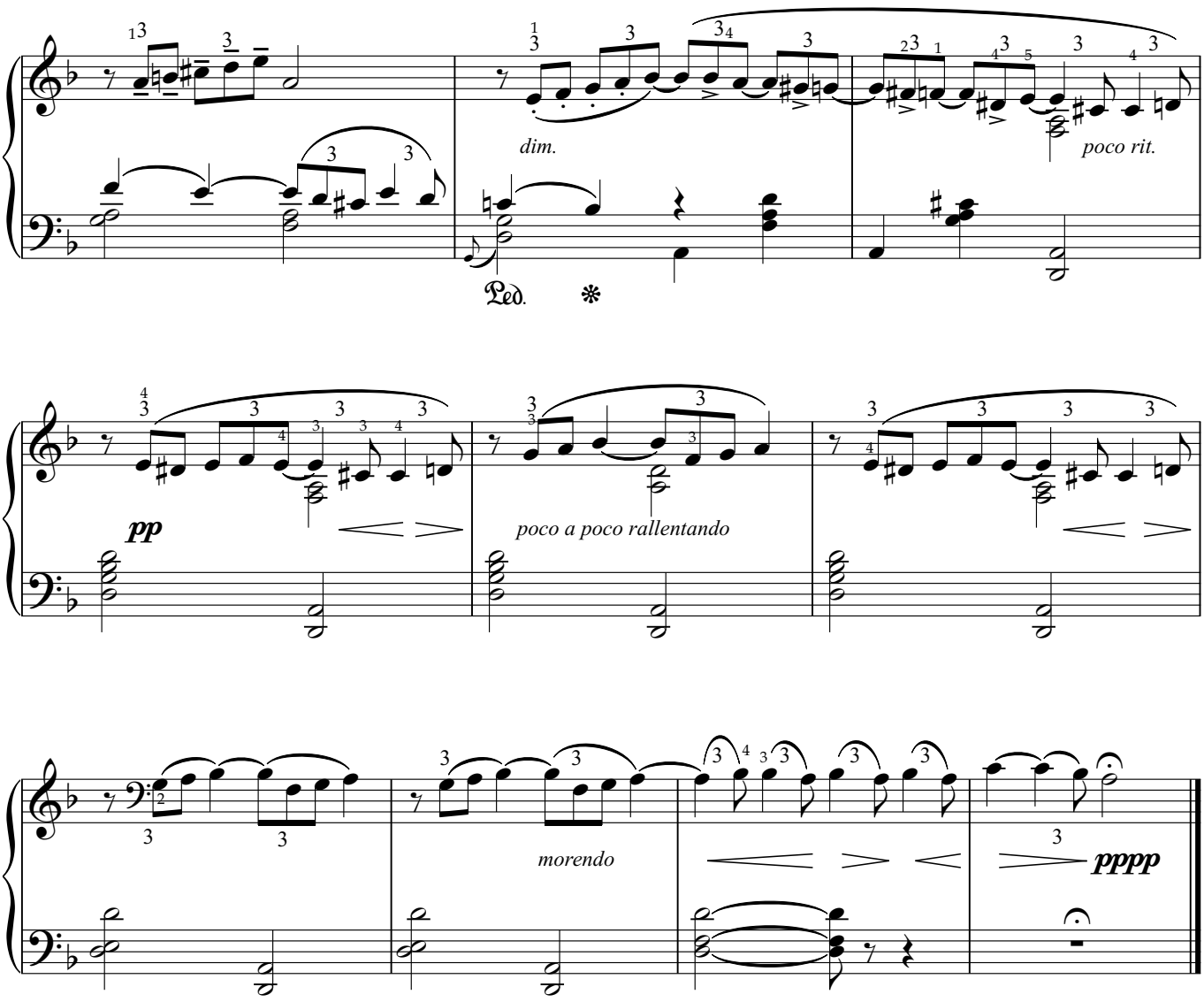
dim.
poco rit.
Ped.
pp
poco a poco rallentando
morendo
pppp

四季，十二月-圣诞节

P.I.柴可夫斯基

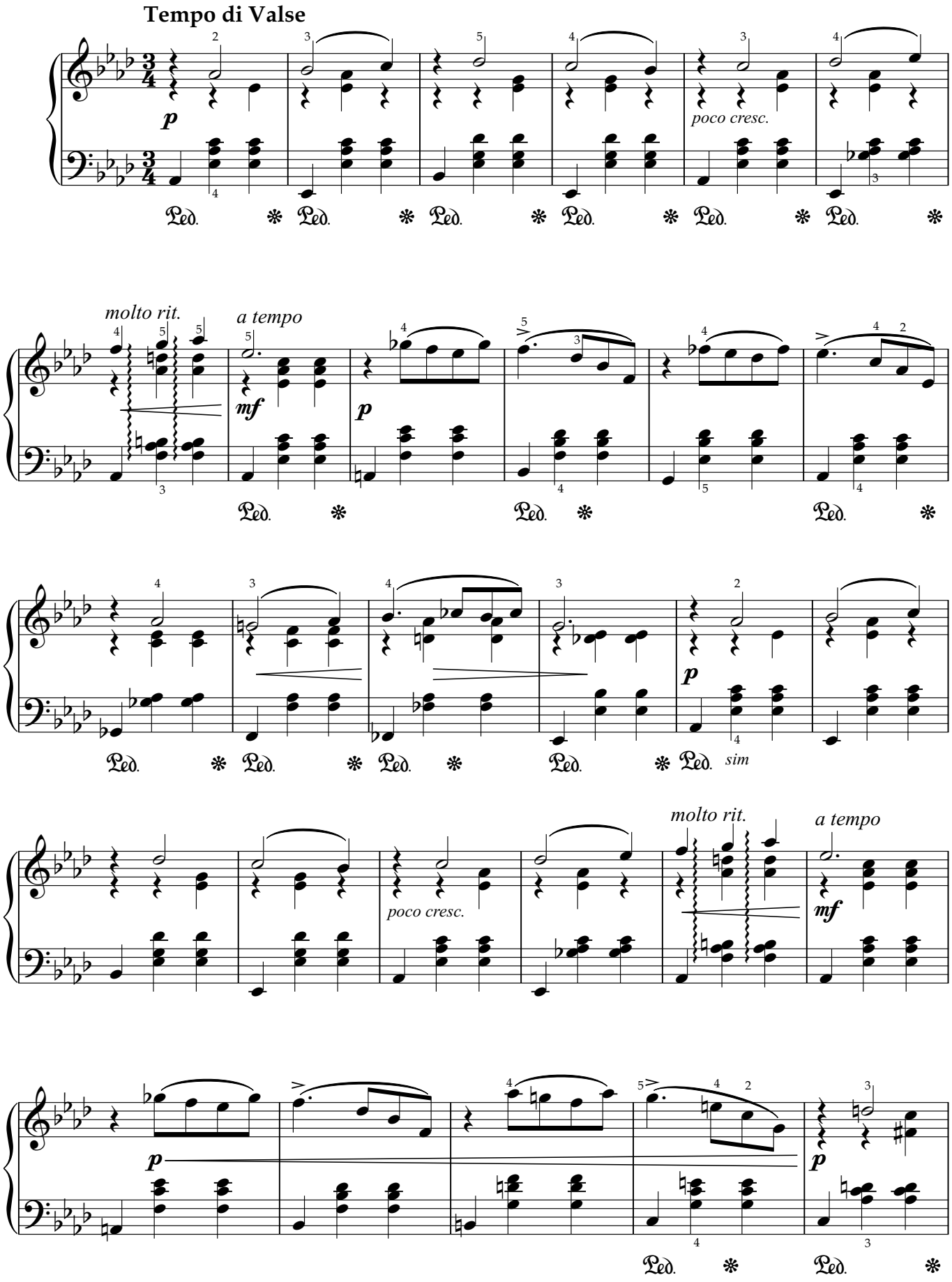

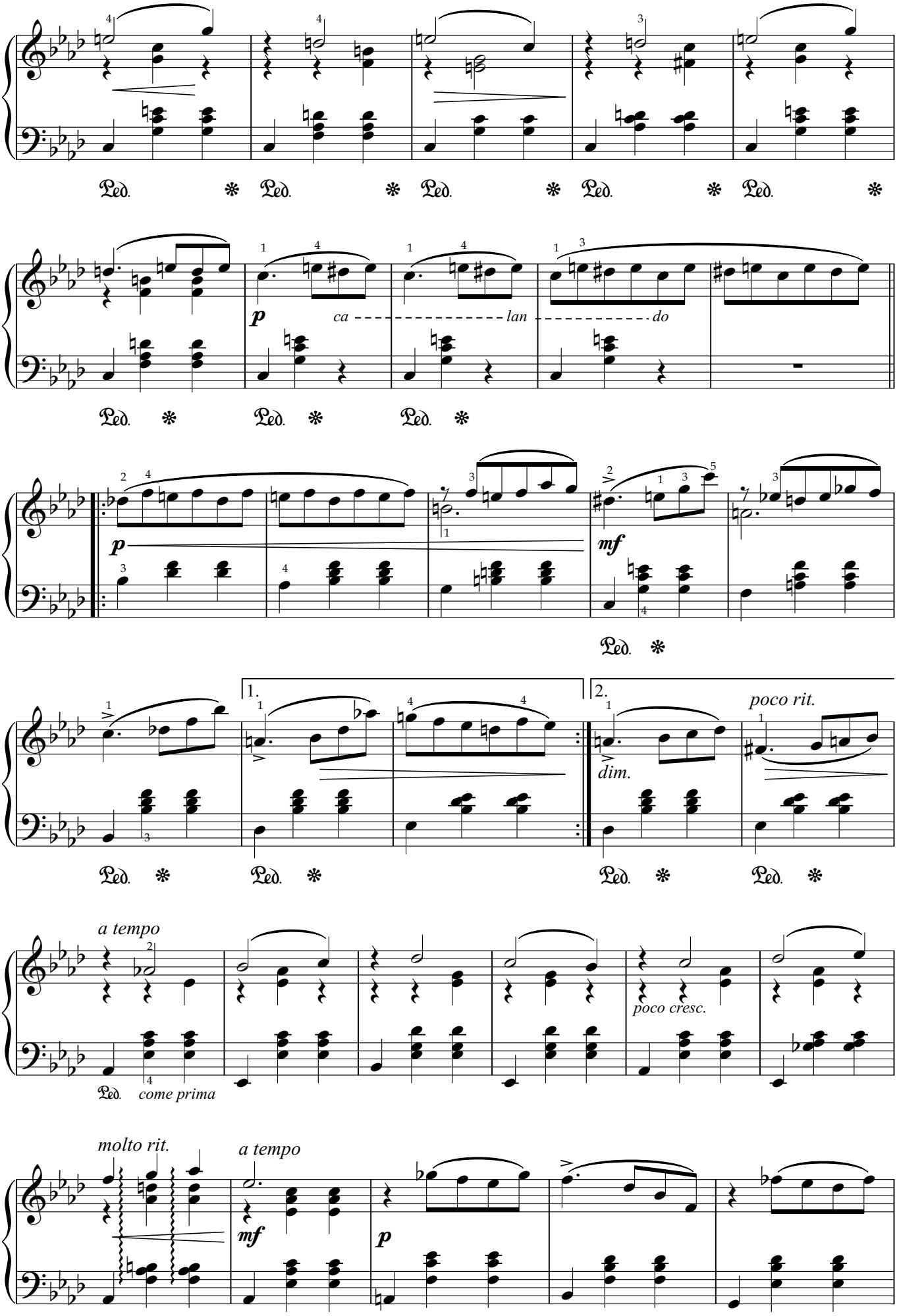
p
ca lan do
p
mf
1.
2.
dim.
poco rit.
a tempo
poco cresc.
come prima
molto rit.
a tempo
mf
p

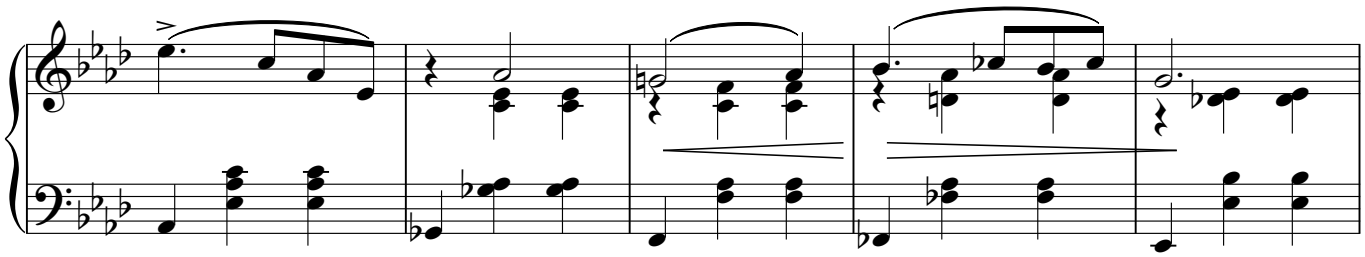

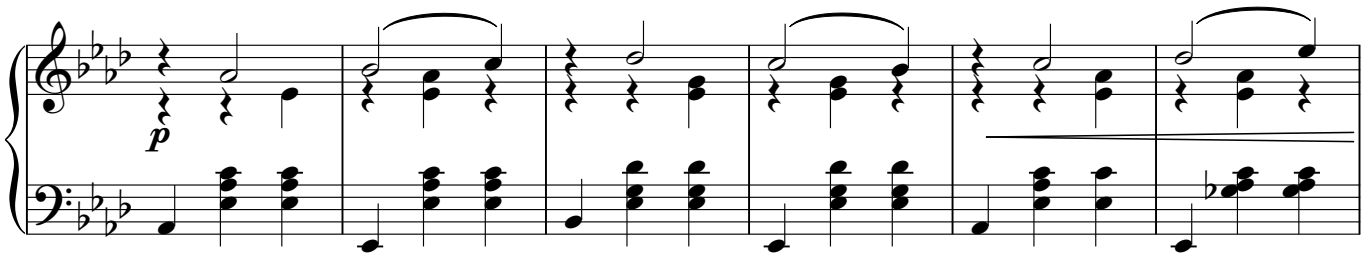
p

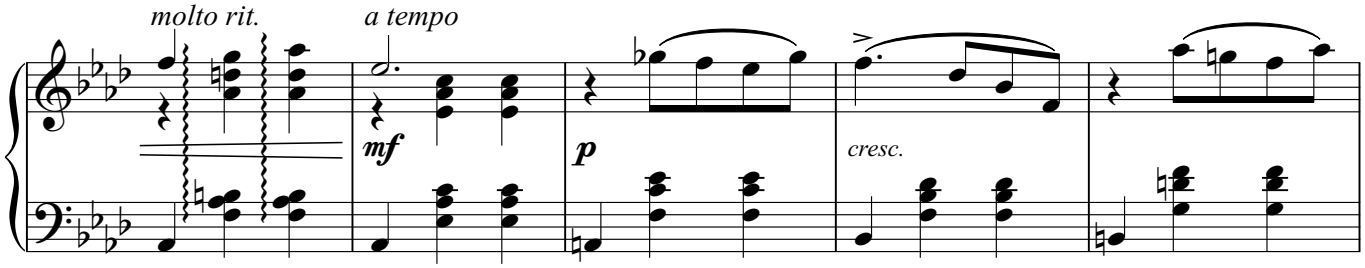
molto rit.
a tempo
mf
p
cresc.

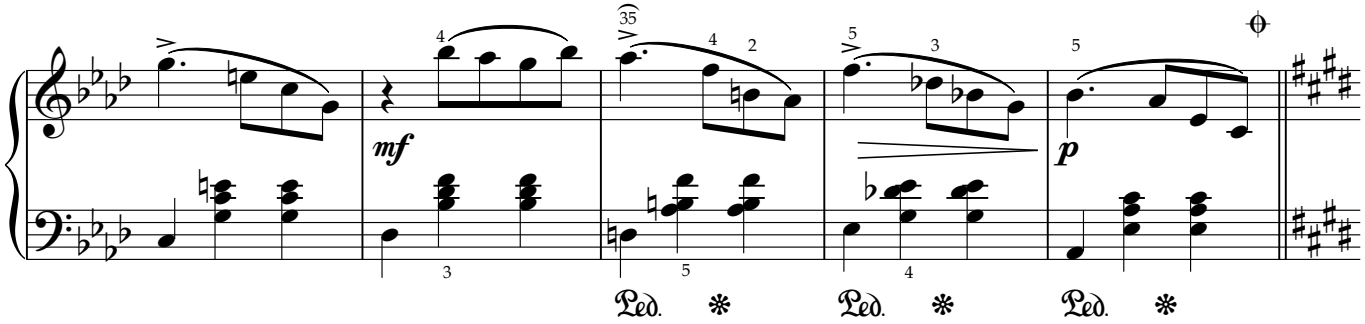
mf
p
Ped.
Ped.
Ped.

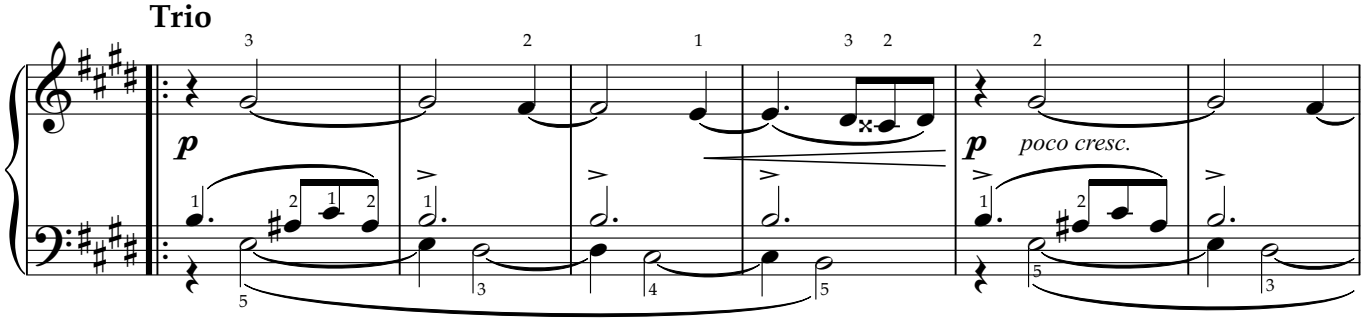
Trio
p
p
poco cresc.

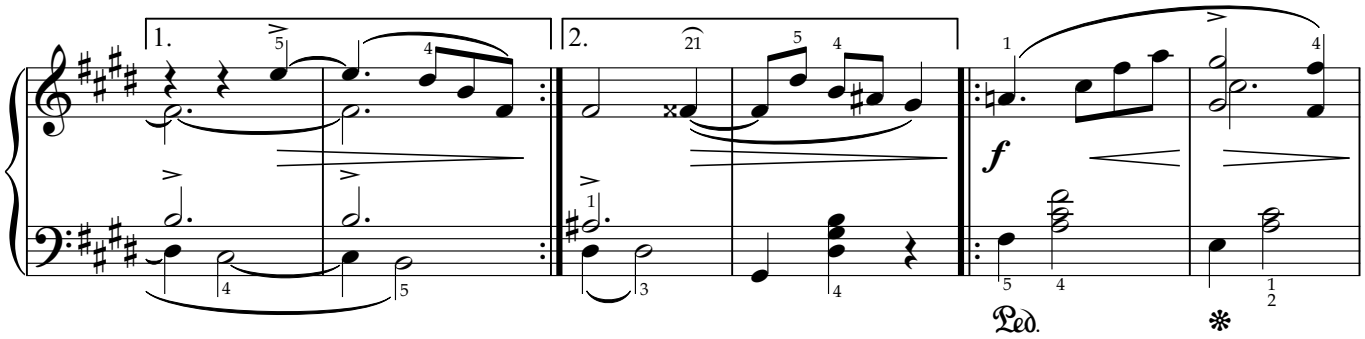
1.
2.
f
Ped.

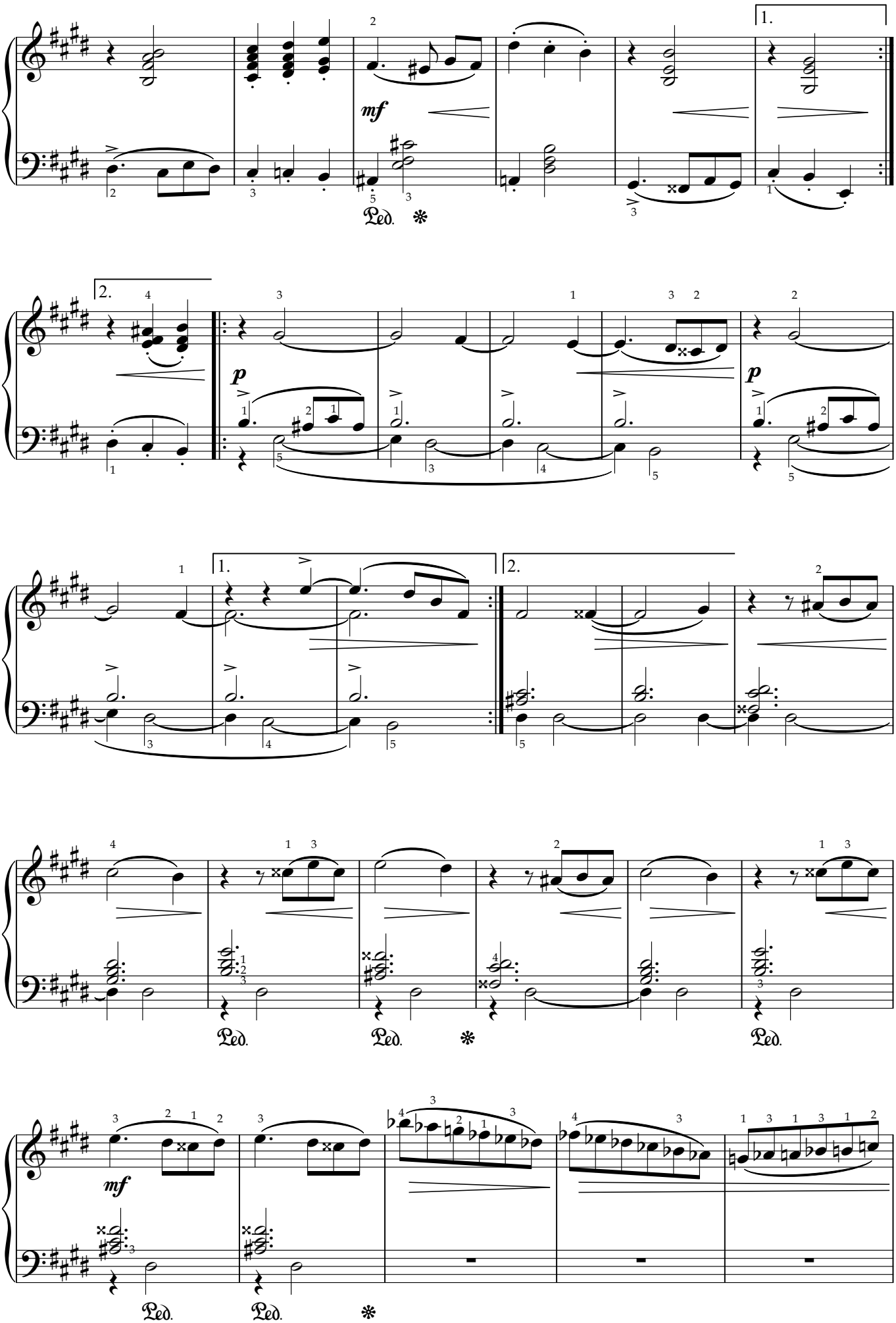
1.
mf
Ped.
2.
p
1.
2.
Ped.
Ped.
Ped.
mf
Ped.
Ped.

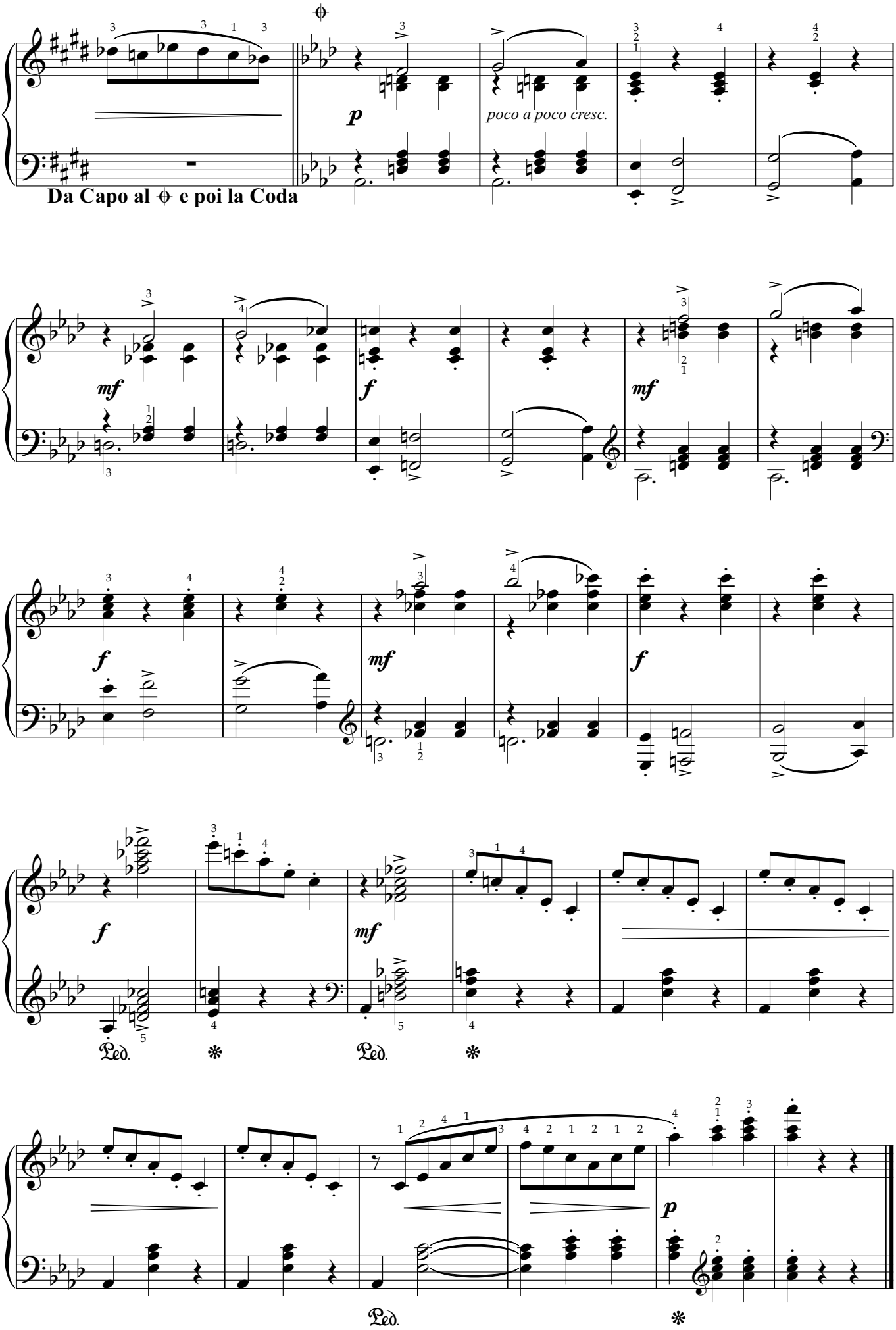
Da Capo al ϕ e poi la Coda
p
poco a poco cresc.
mf
f
mf
f
mf
f
mf
f
Ped.
Ped.
p
Ped.

那不勒斯舞曲

P.I.柴可夫斯基

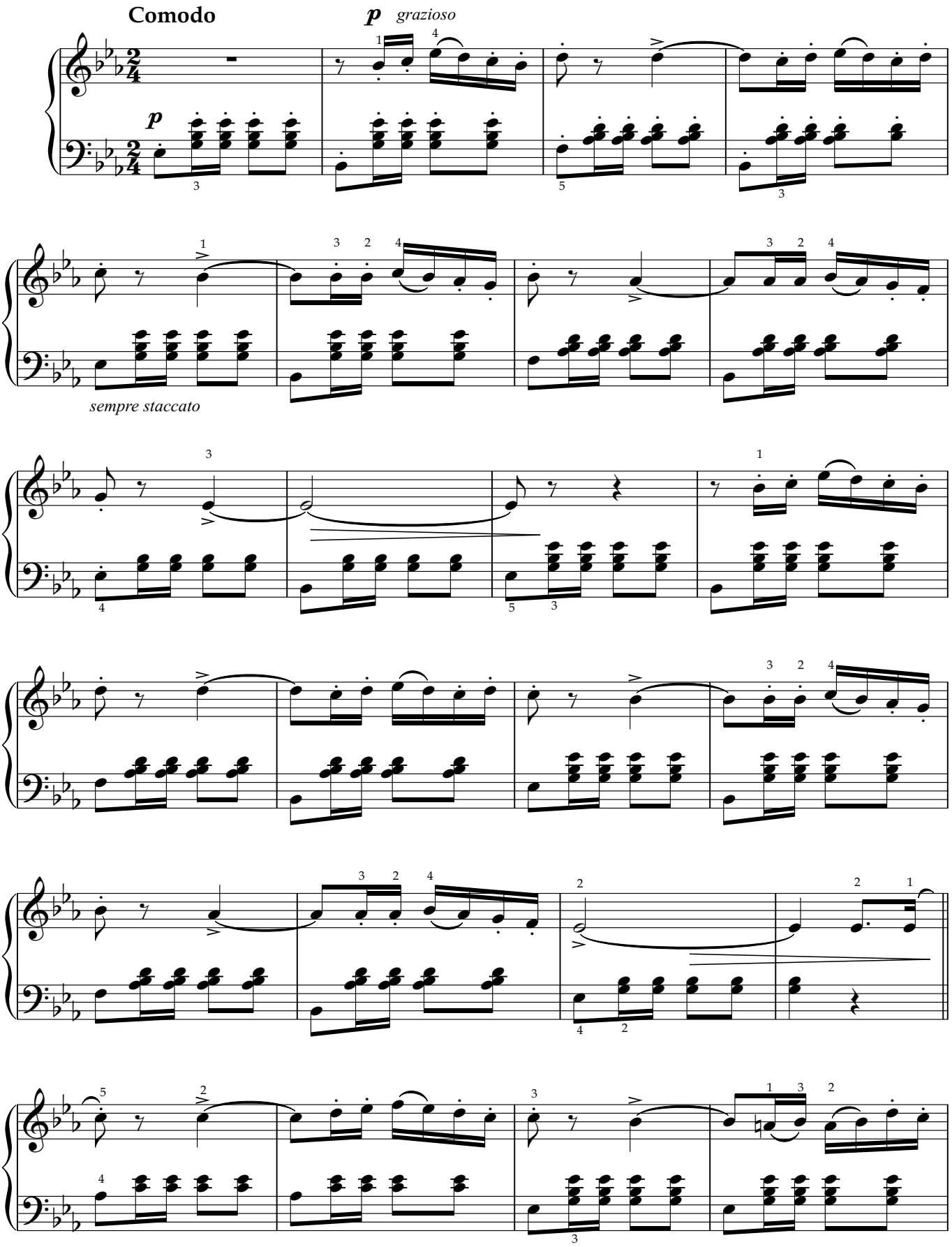

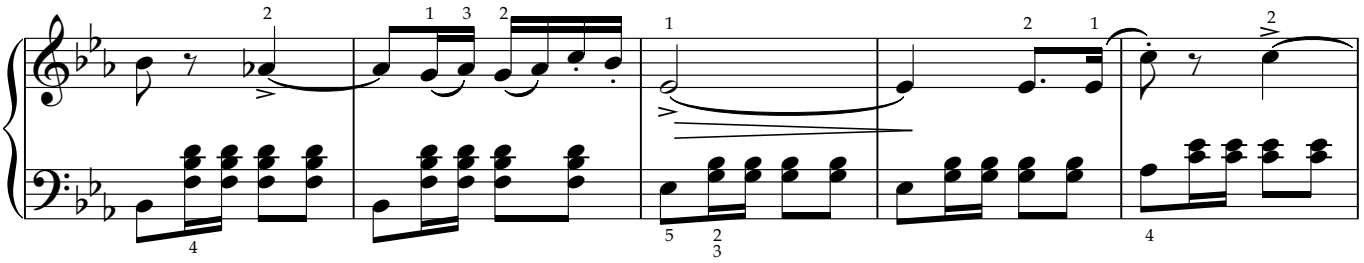

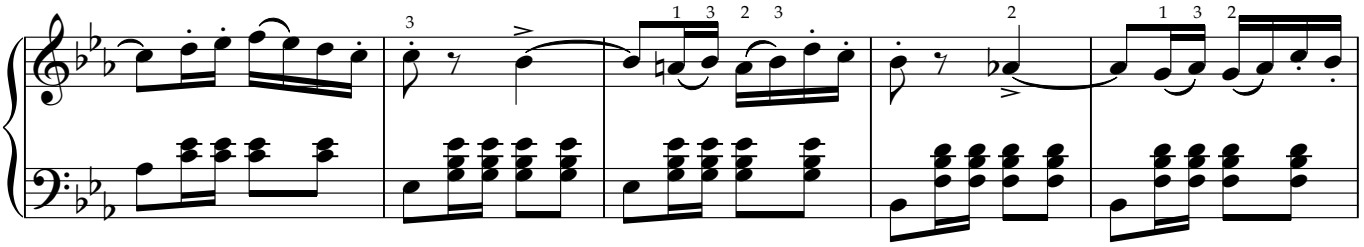

Più mosso

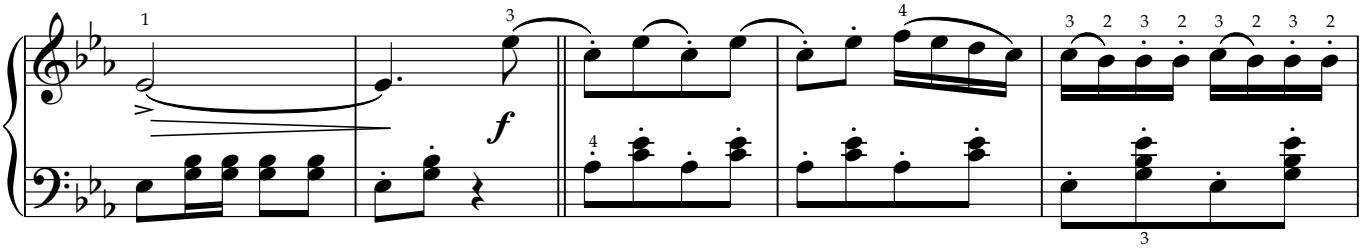

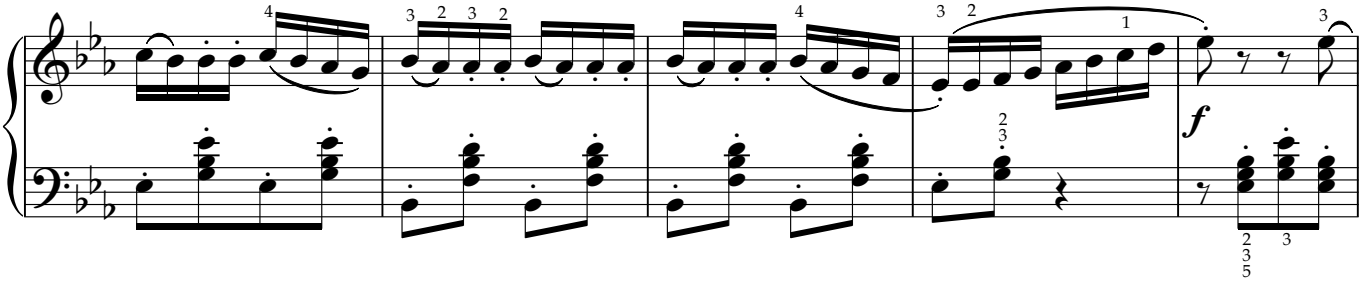

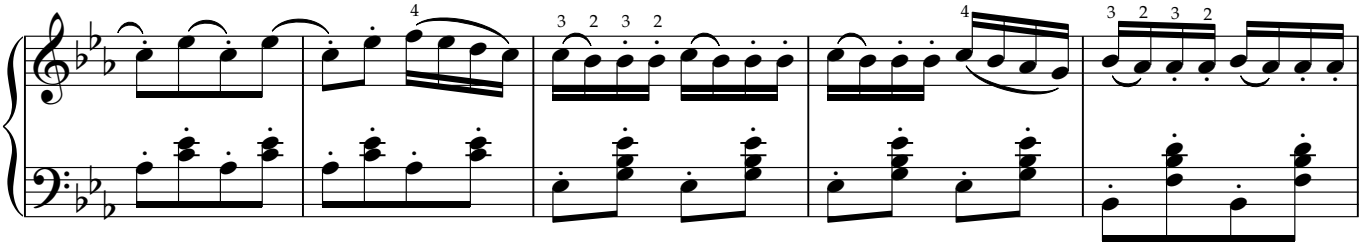

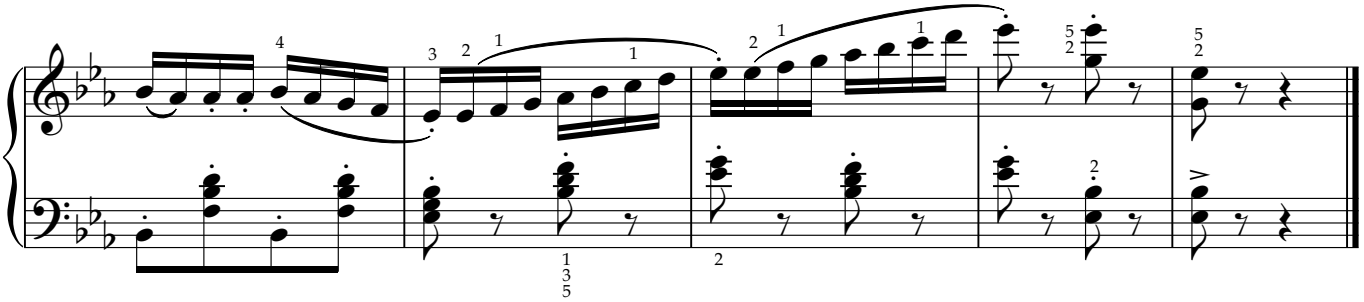

梦幻曲

R.舒曼

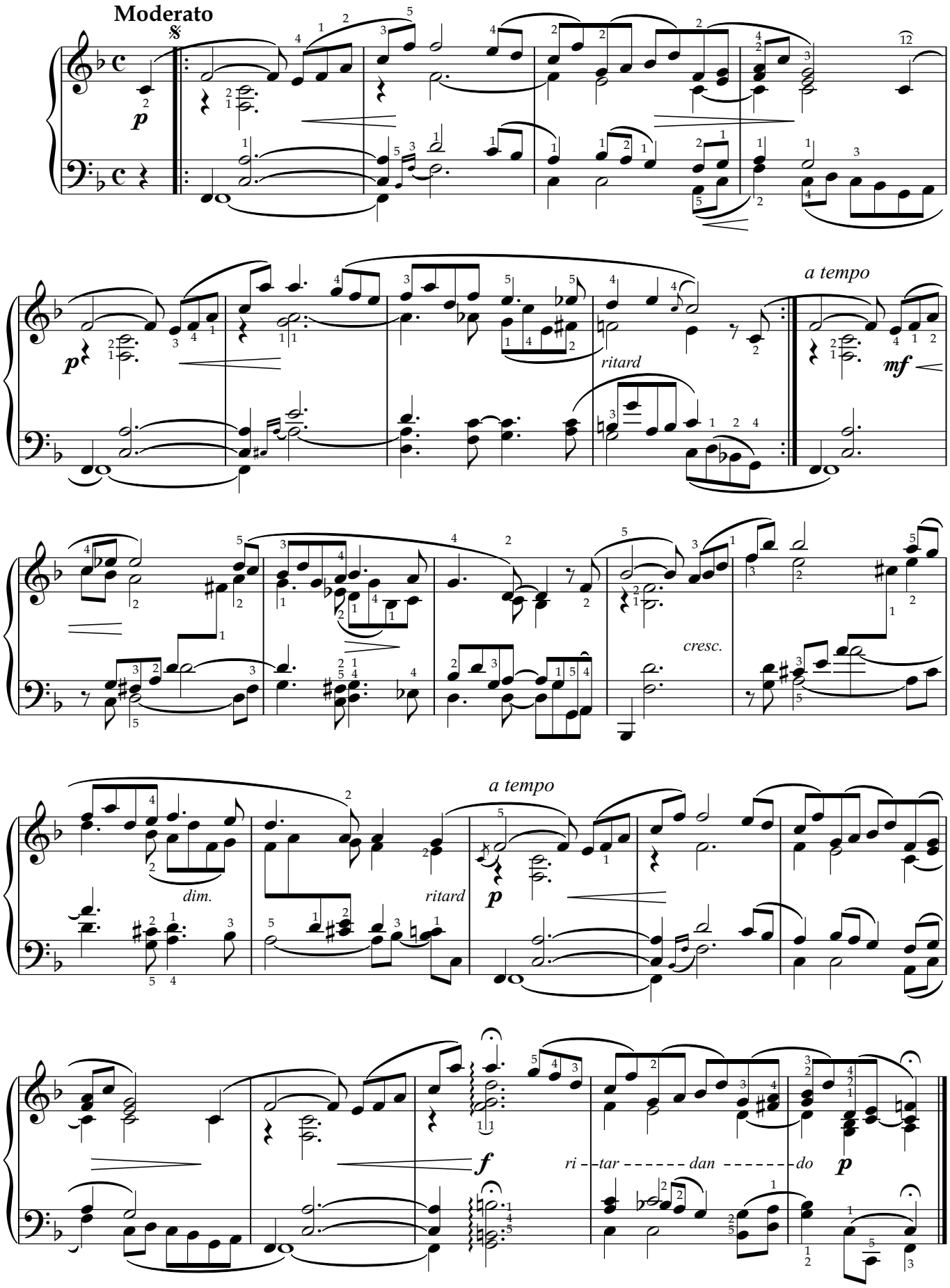
Moderato
p
a tempo
ritard
mf
cresc.
dim.
ritard
a tempo
p
f
ri - tar - - - - - dan - - - - - - do
p

旋律

R.舒曼

Allegretto

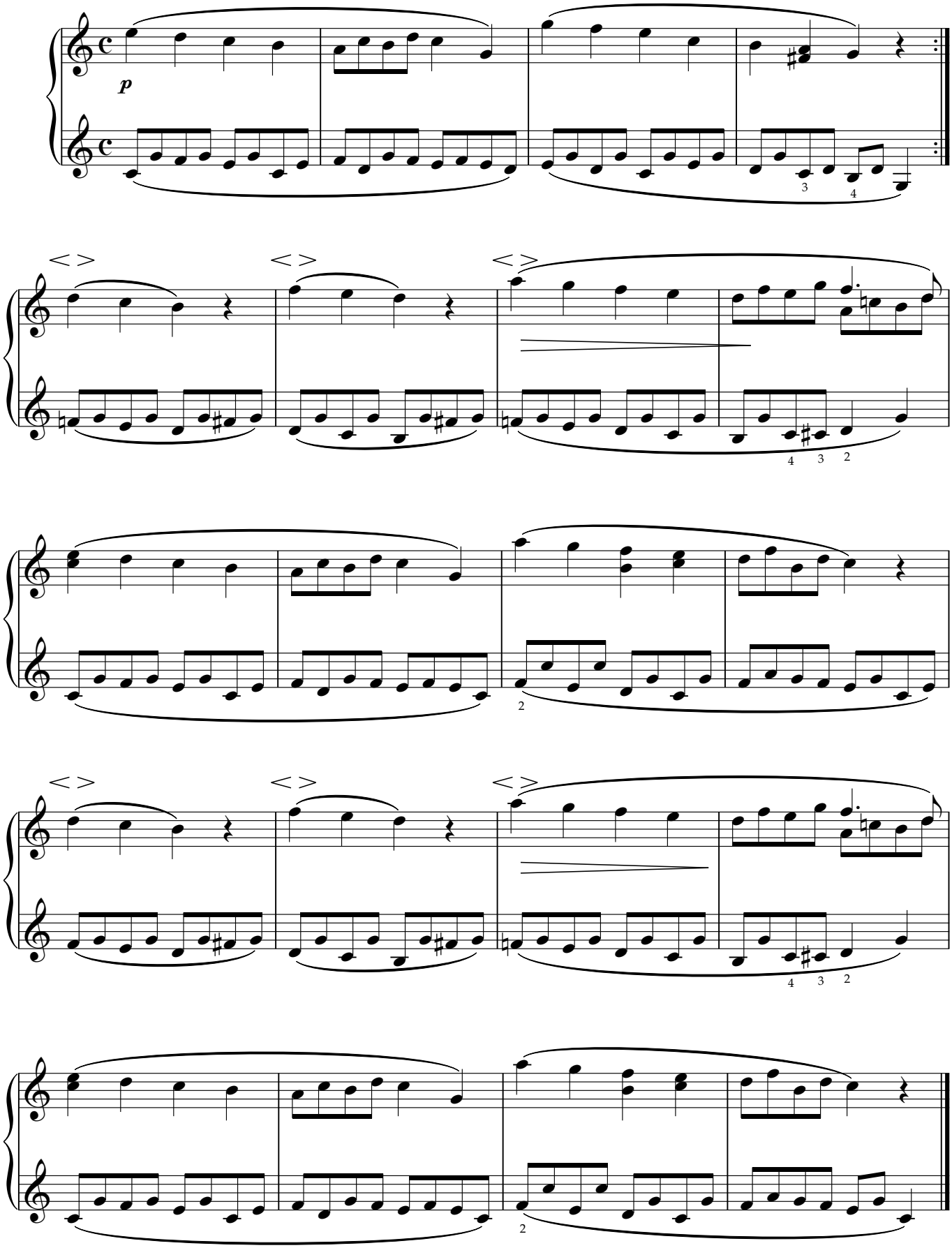

快乐的农夫

R.舒曼

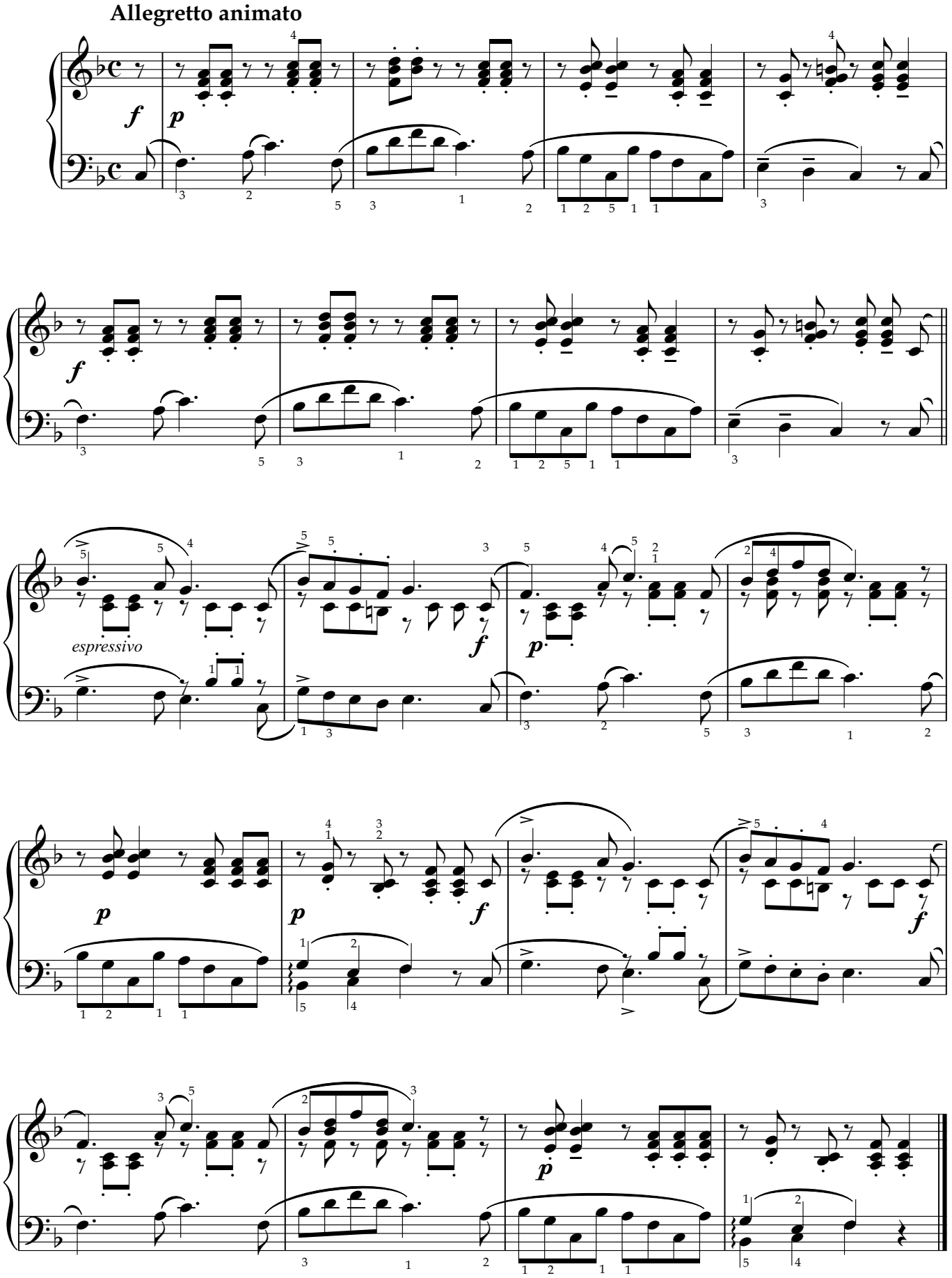

可爱的五月

R.舒曼

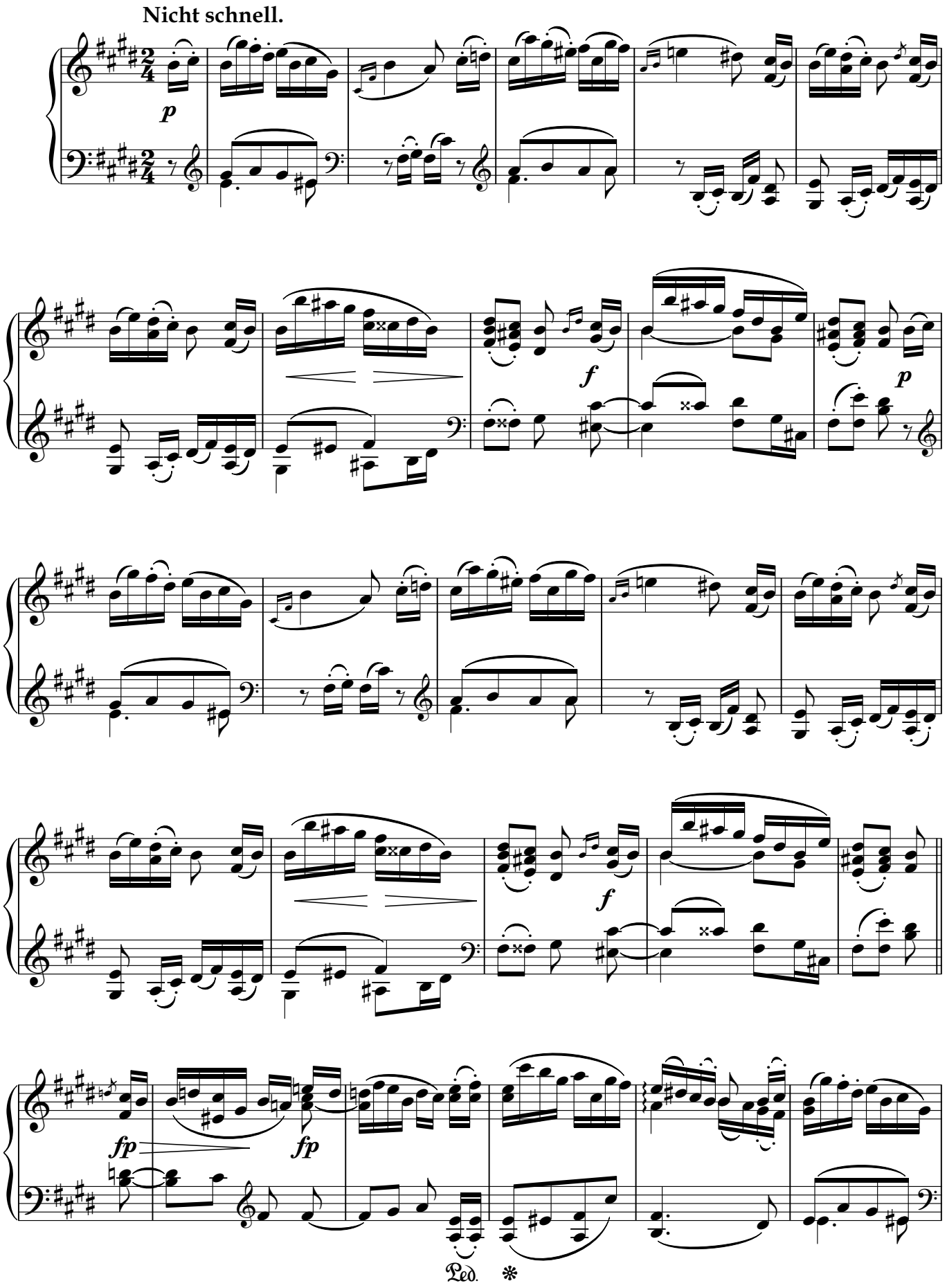

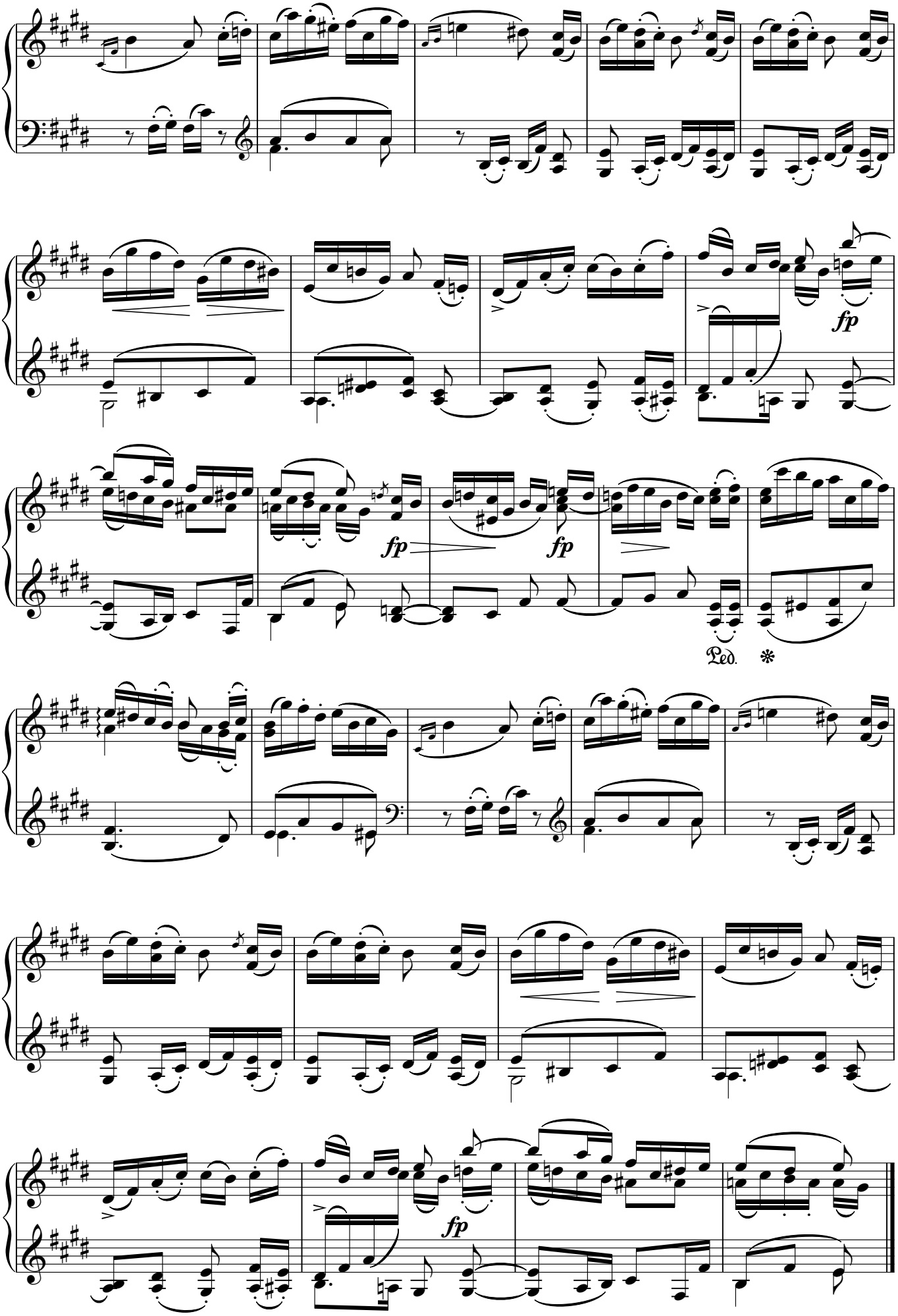
fp
fp
fp
Ped.
fp

第一种冬天

R.舒曼

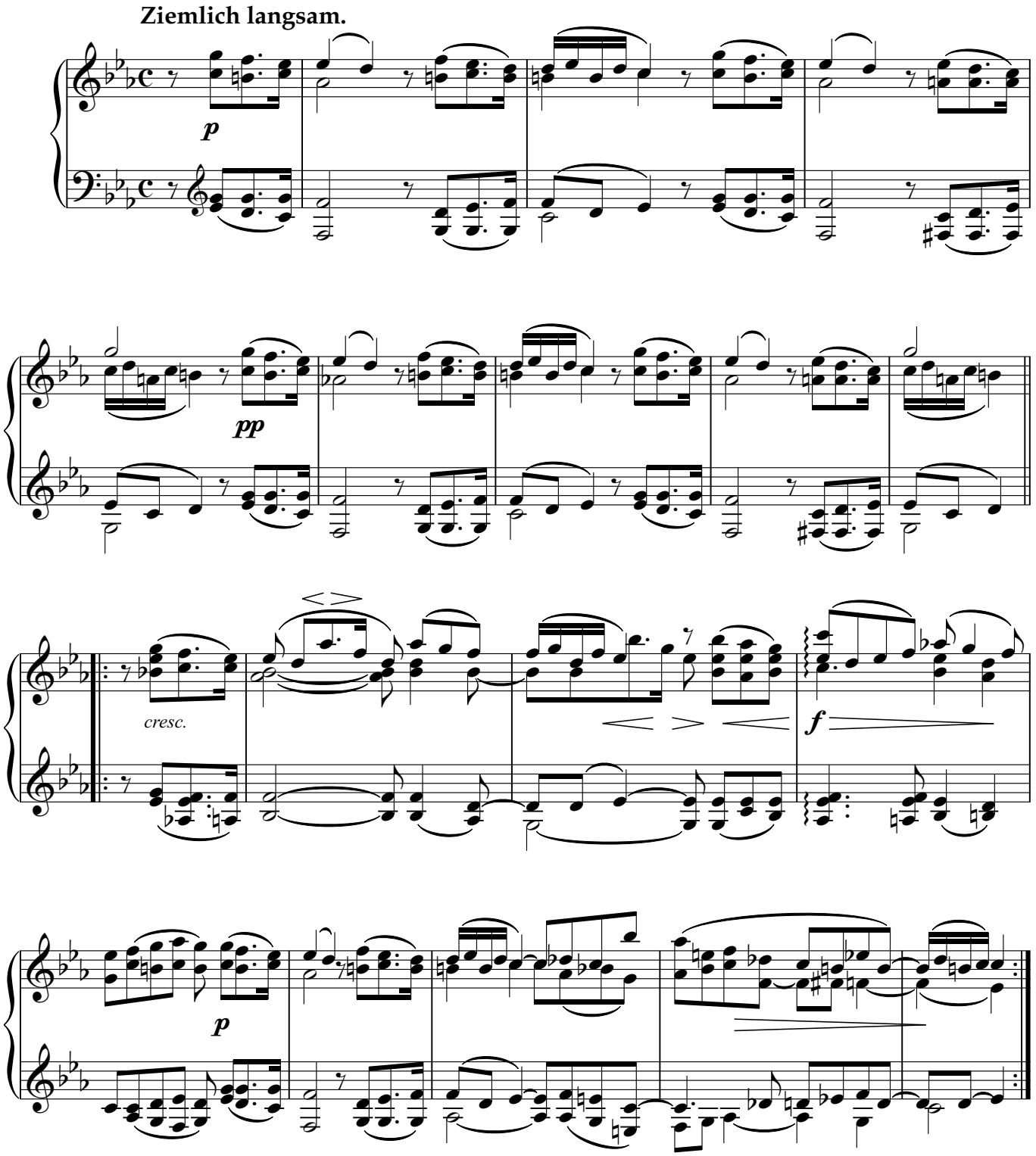

童年即景1，异国和异国的人们

R.舒曼

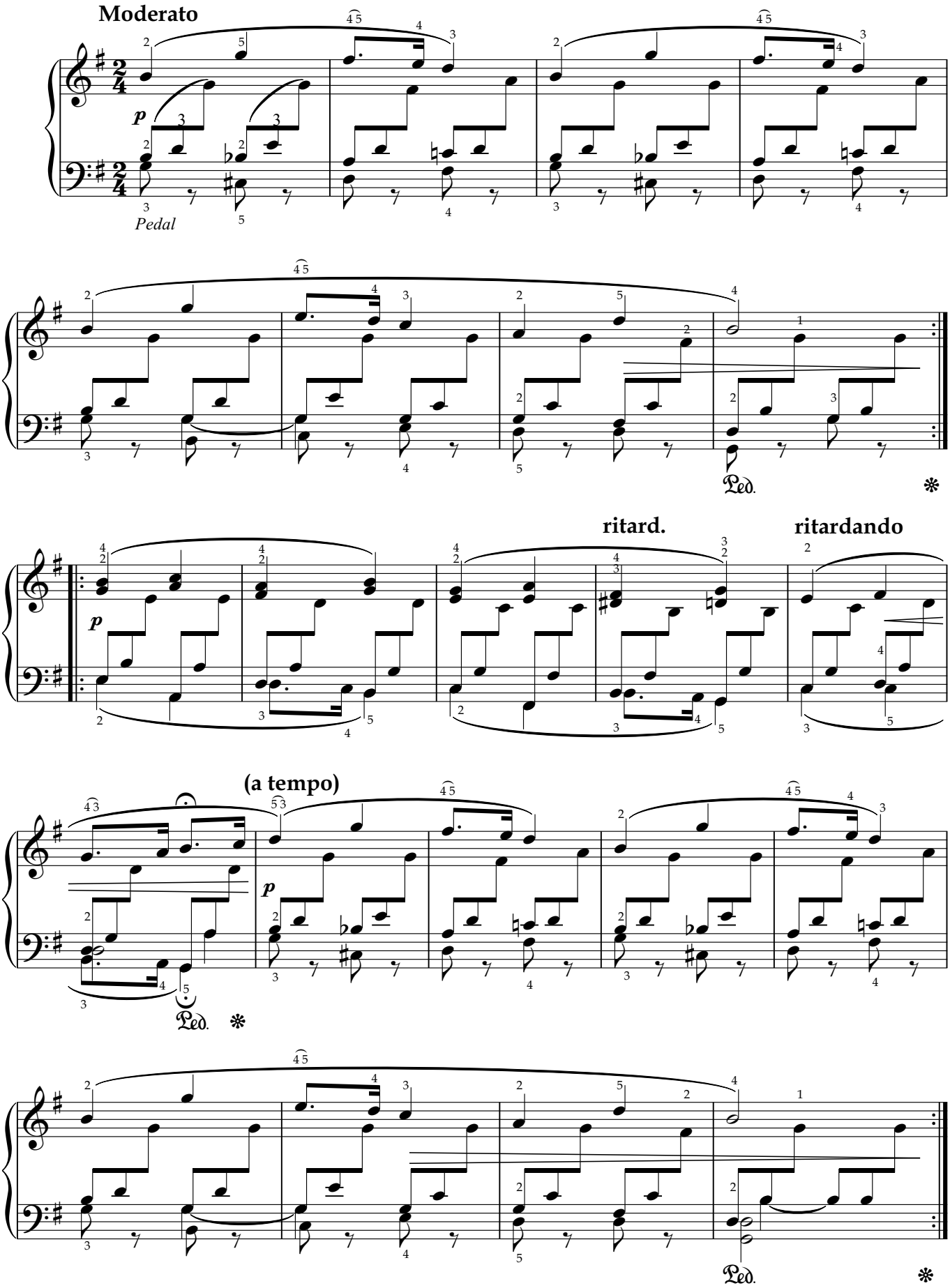

A大调间奏曲，作品118之2

J.勃拉姆斯

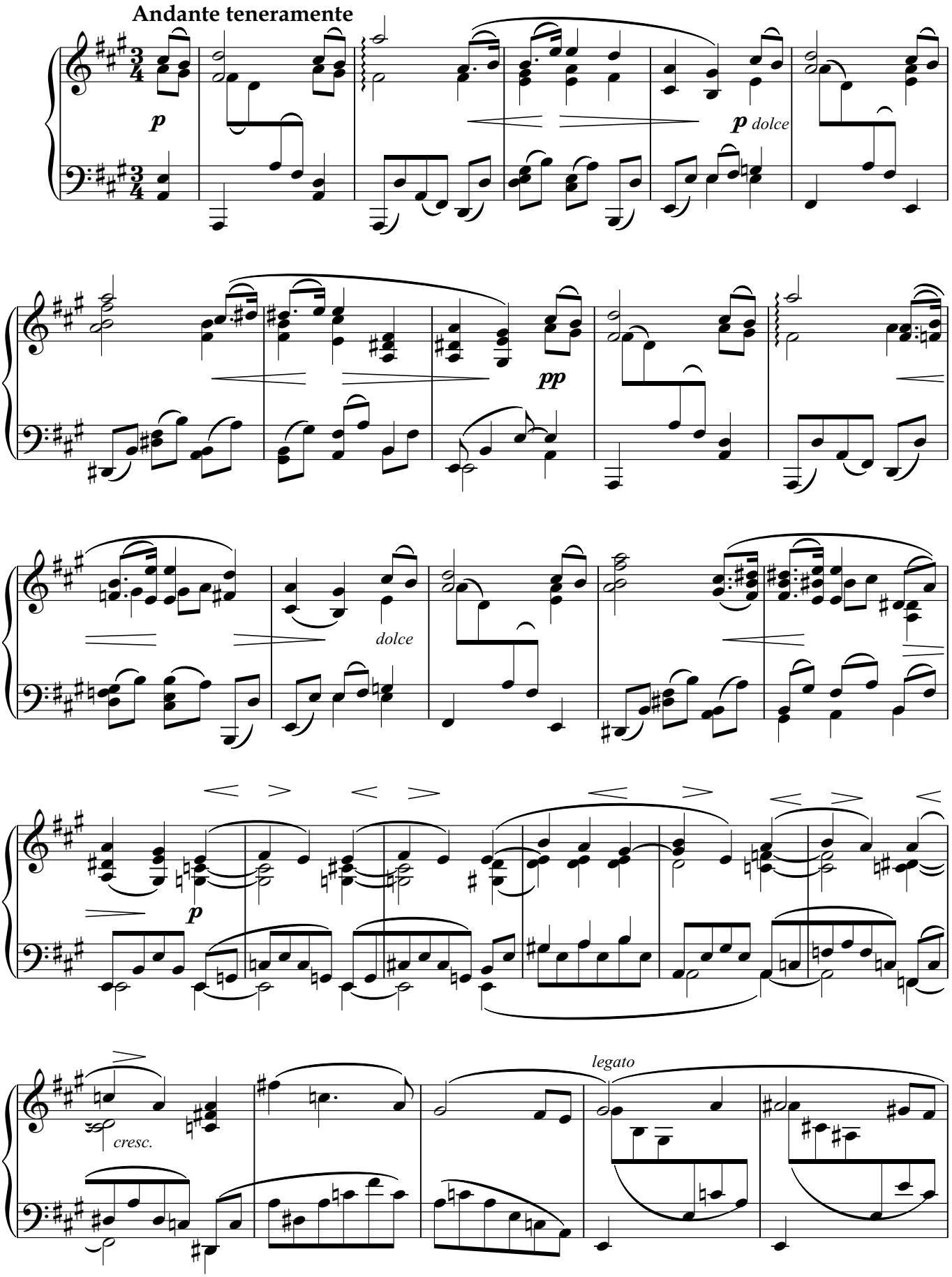

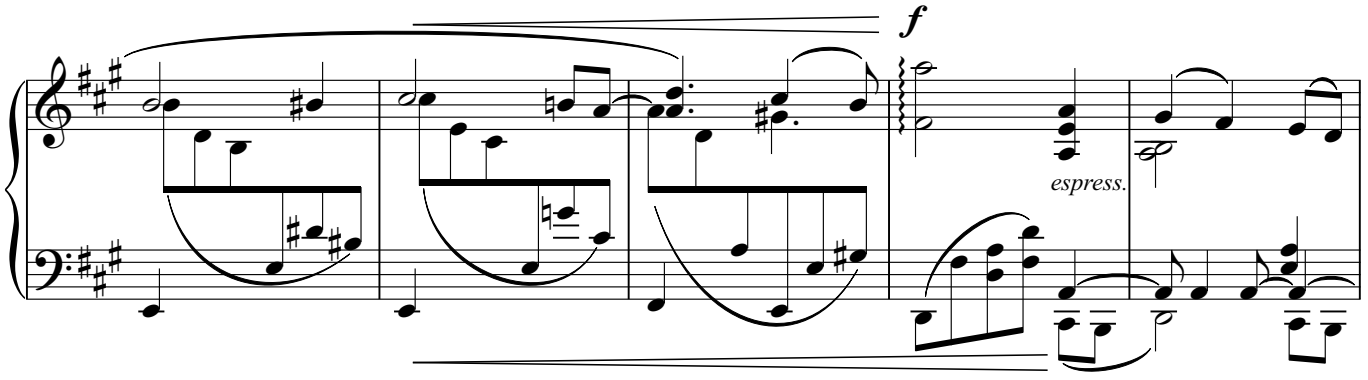
f
espress.

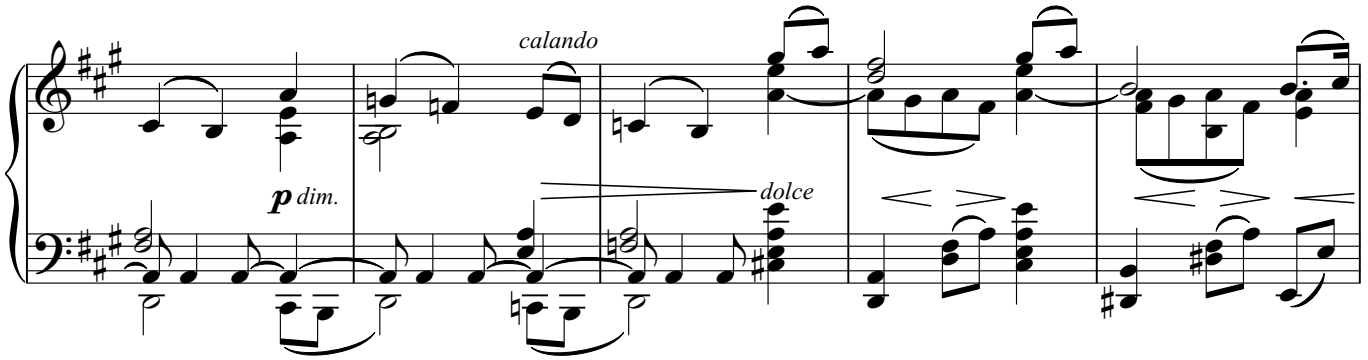
calando
p dim.
dolce

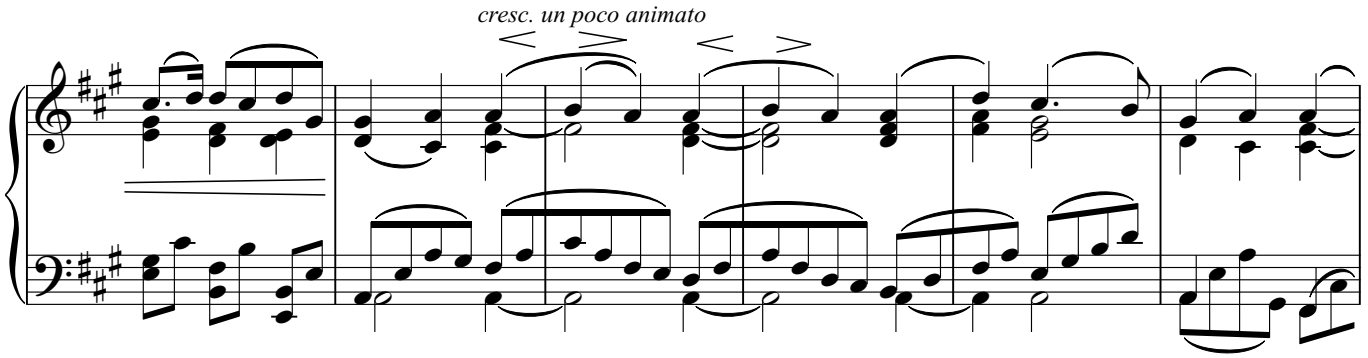
cresc. un poco animato

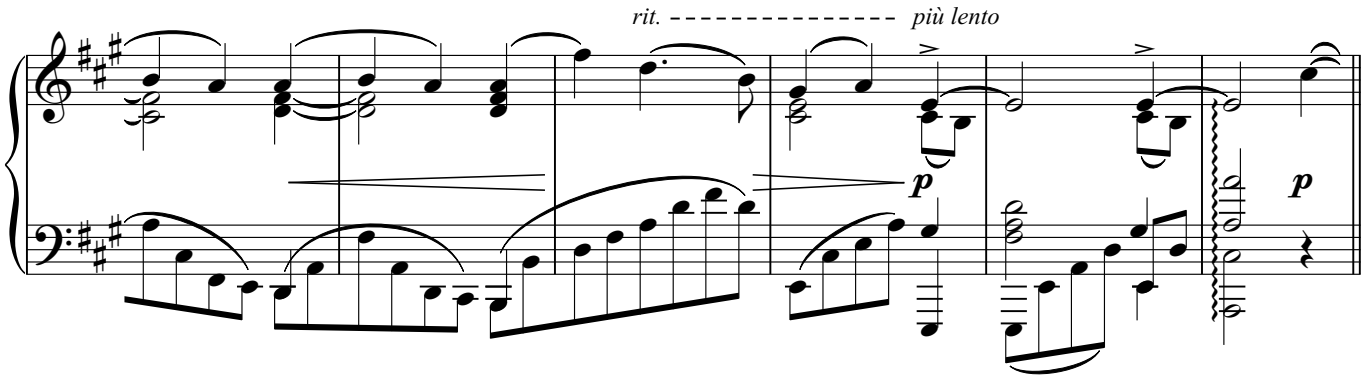
rit.
più lento
p
p

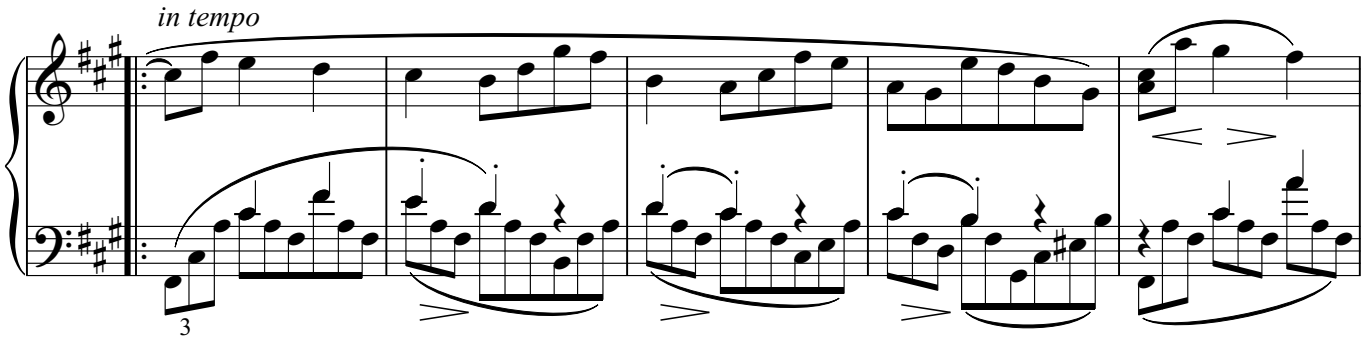
in tempo

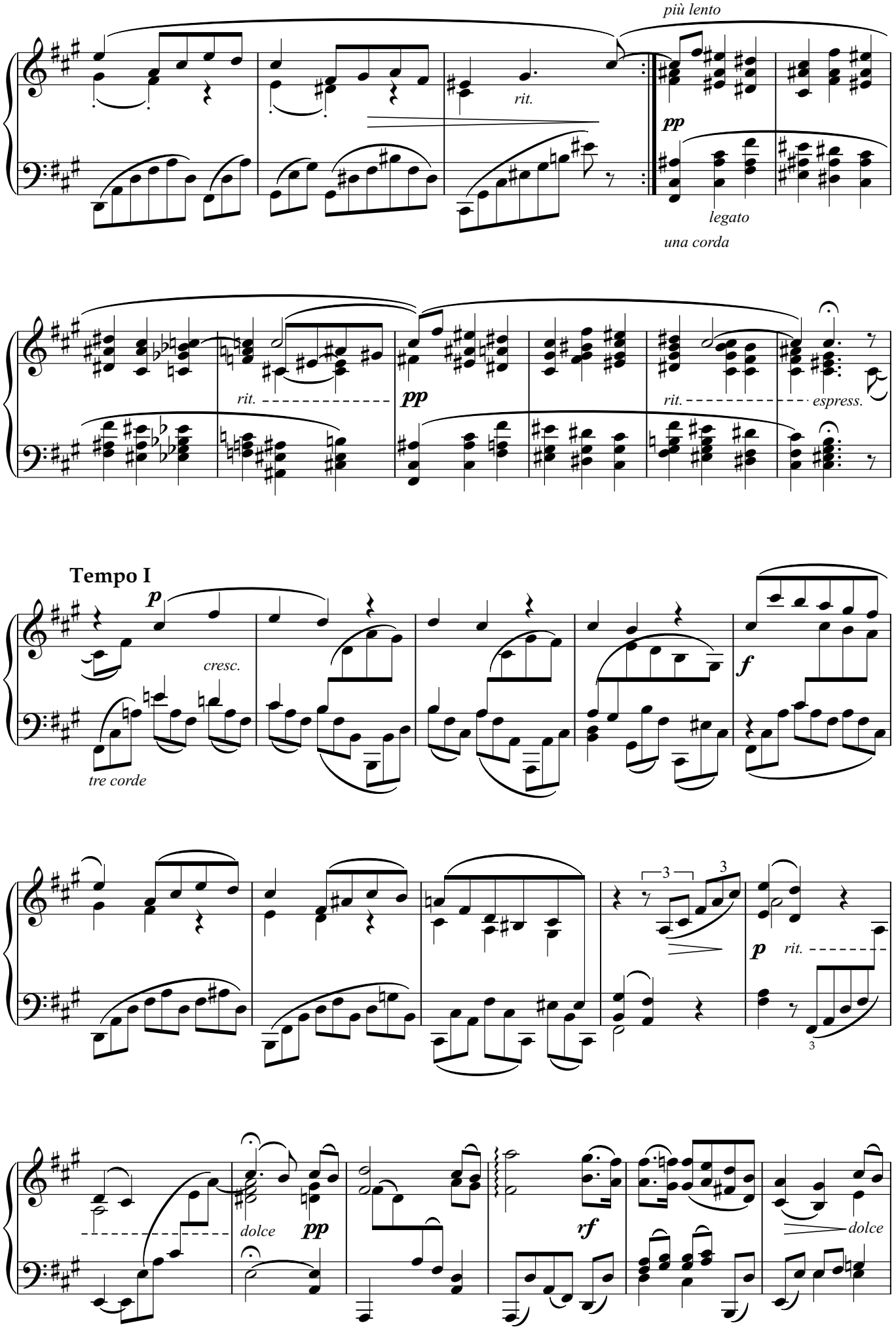
più lento
rit.
pp
legato
una corda
rit.
pp
rit.
espress.
Tempo I
p
cresc.
tre corde
f
3
3
p
rit.
3
dolce
pp
rf
dolce

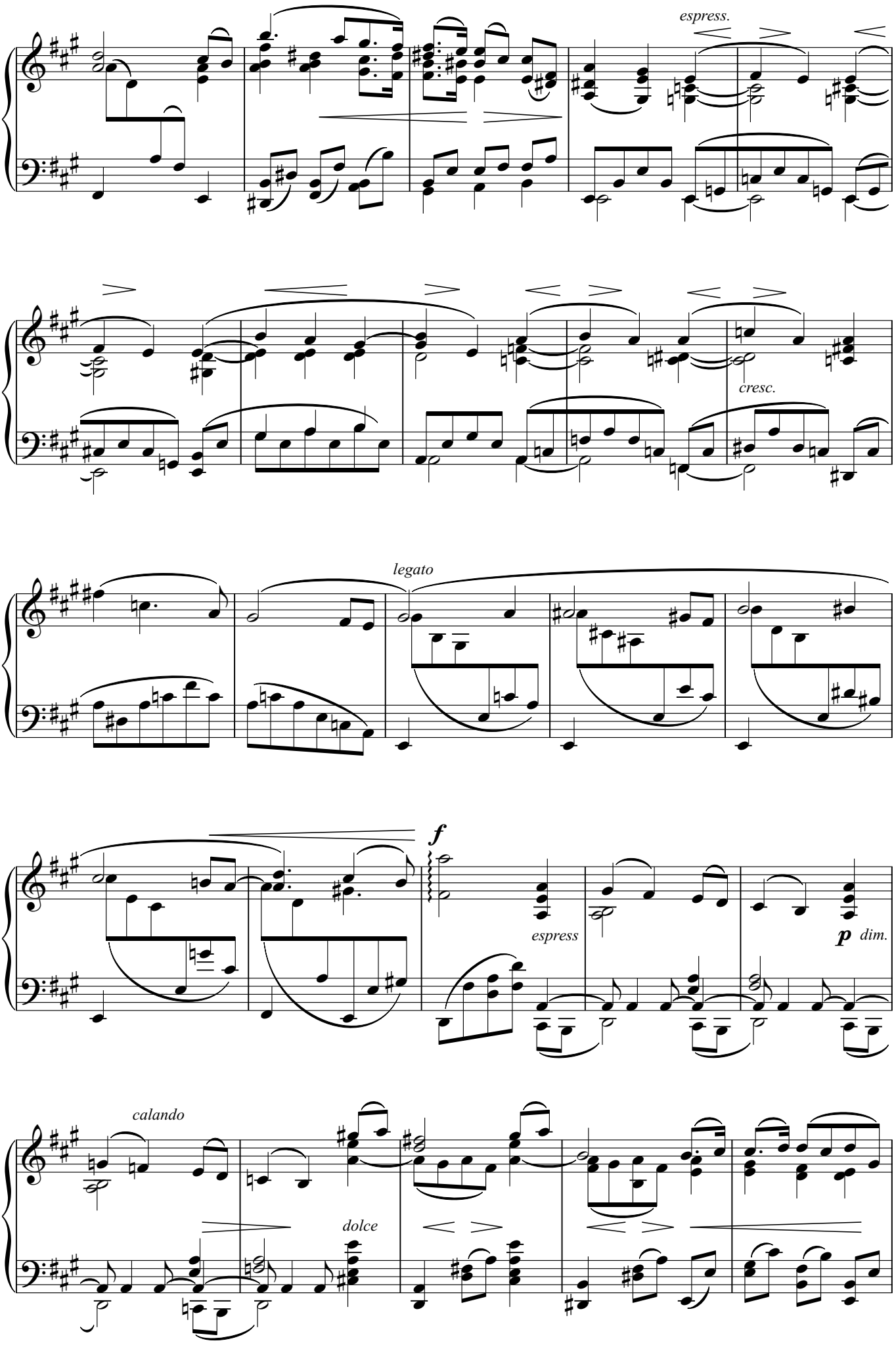
espress.
cresc.
legato
f
espress
p dim.
calando
dolce

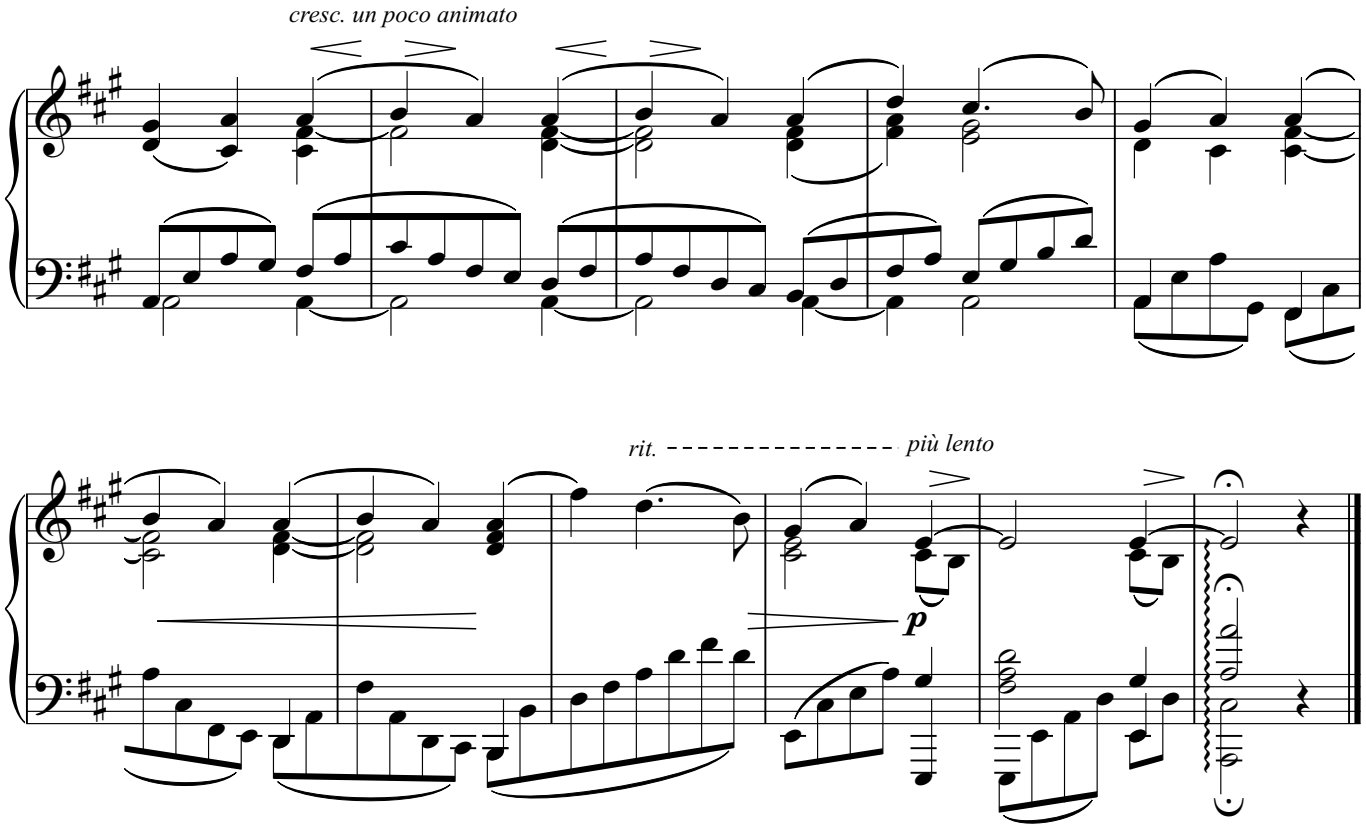
cresc. un poco animato
rit.
più lento
p

勃拉姆斯圆舞曲

J.勃拉姆斯

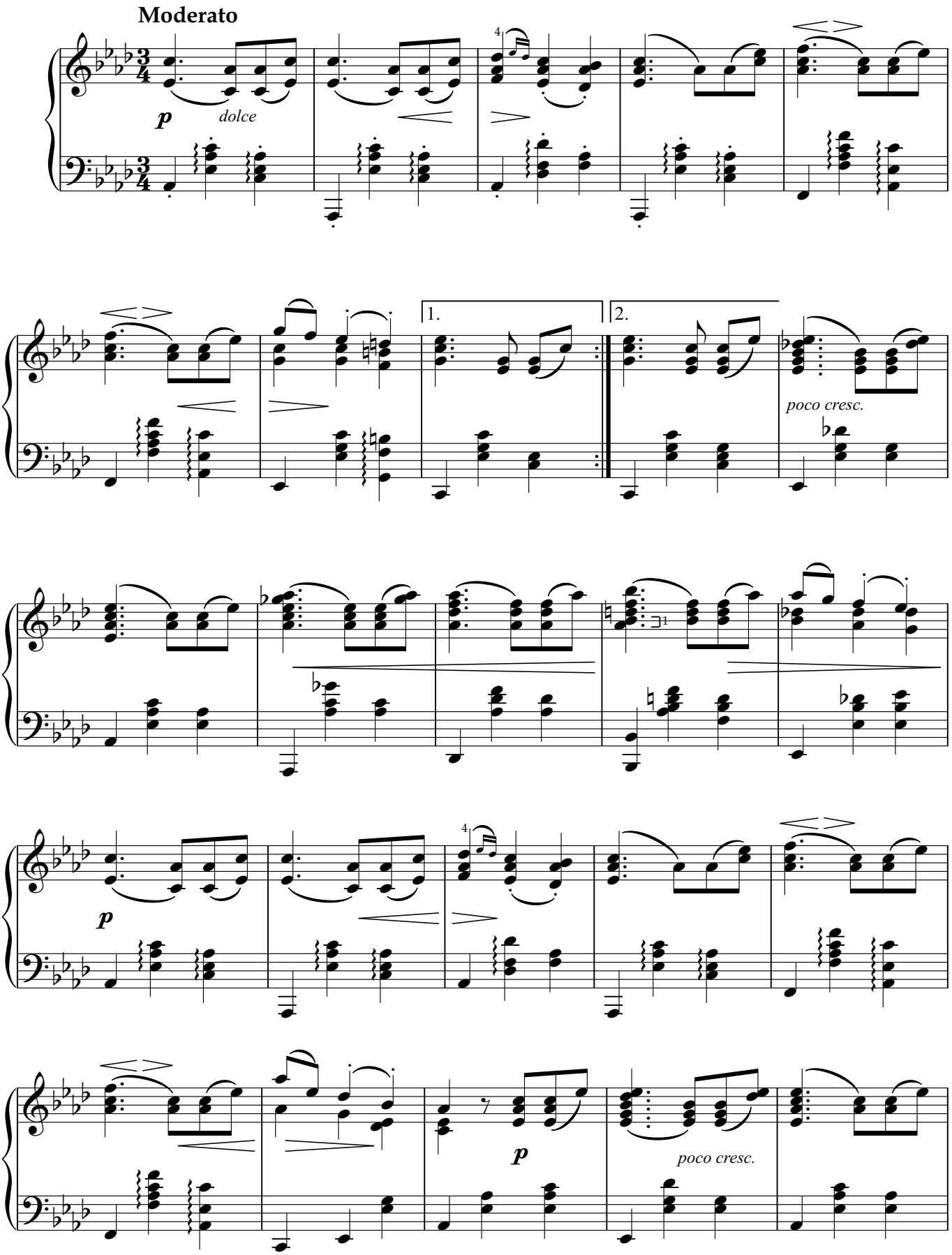

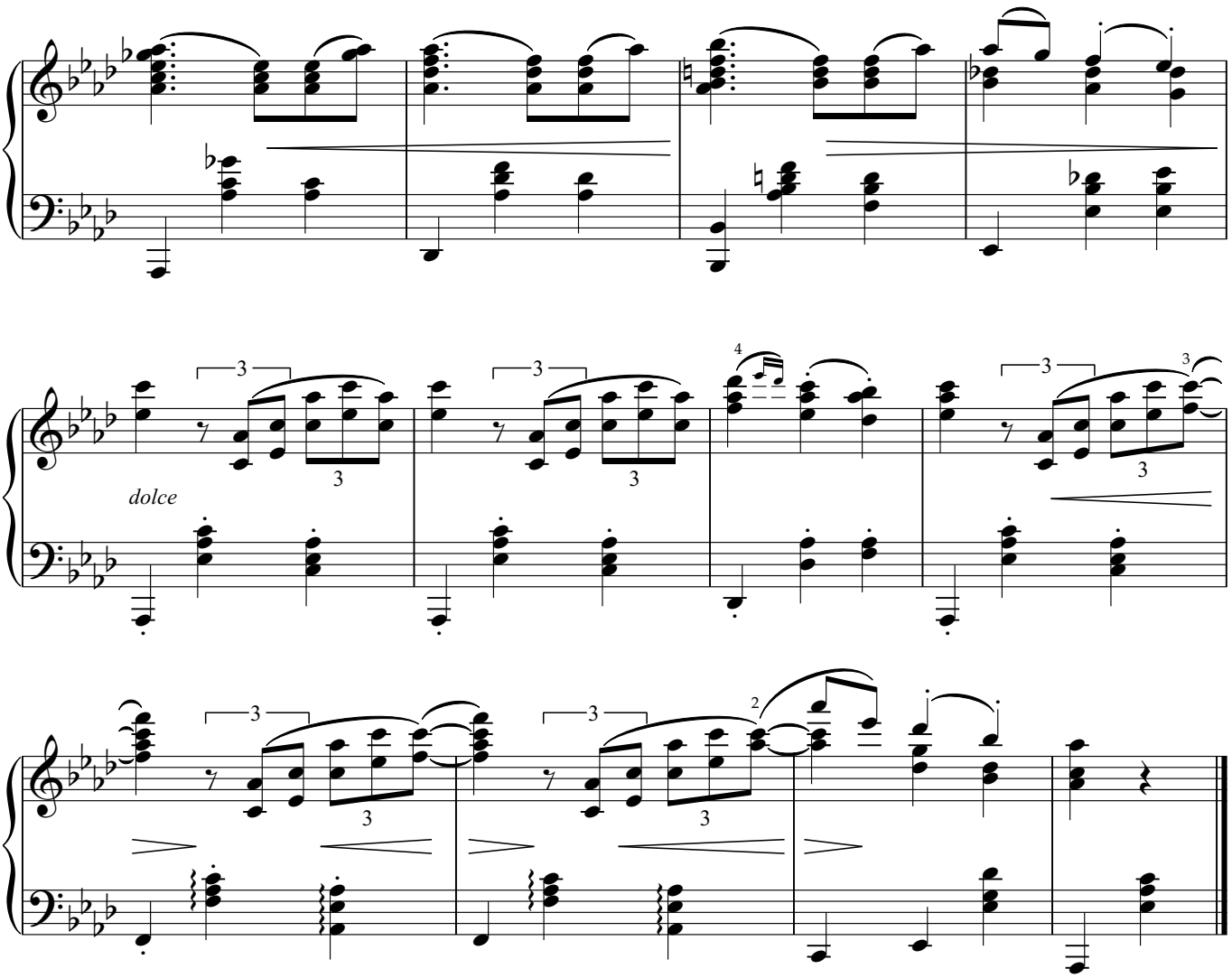
dolce

阿拉伯风格曲第1号

C.A.德彪西

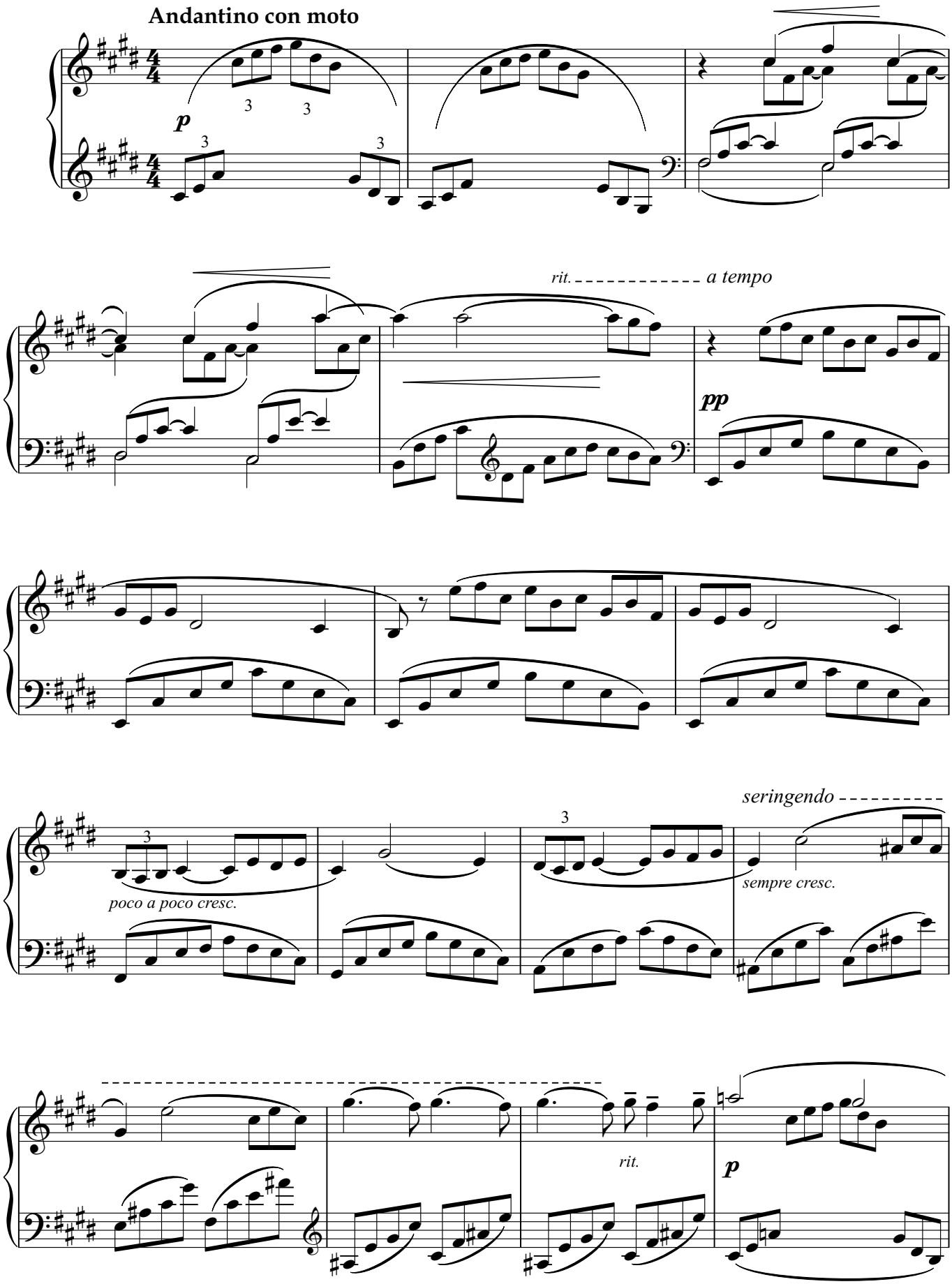

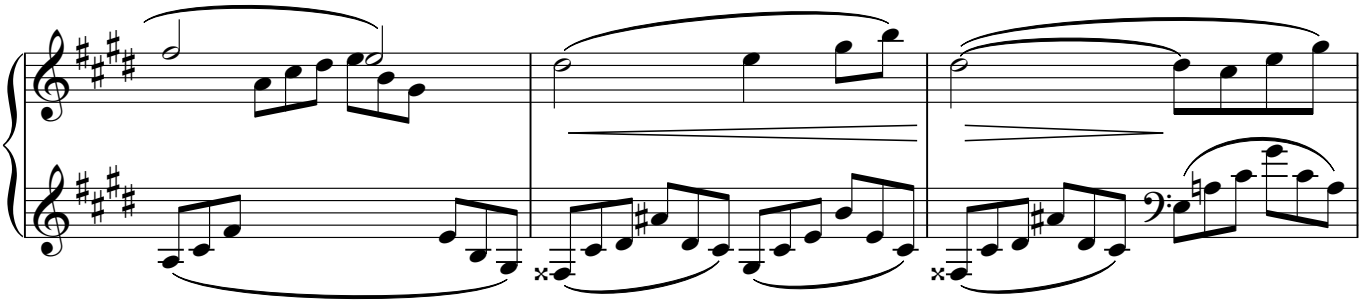

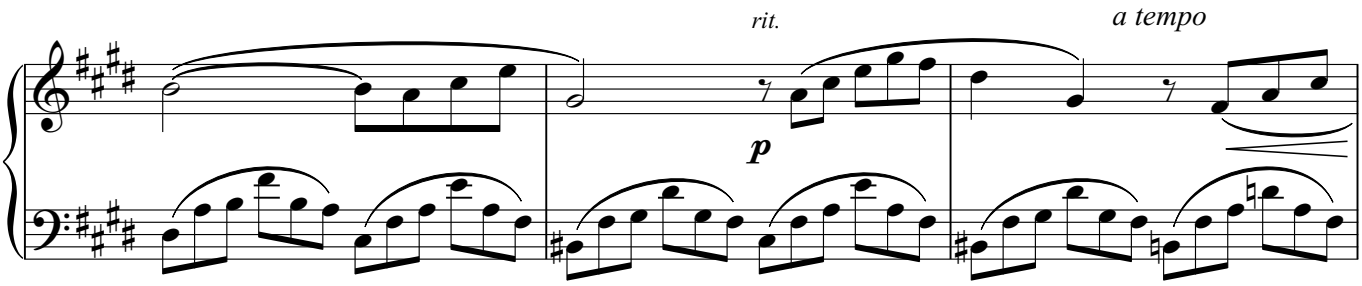
rit.
p
a tempo

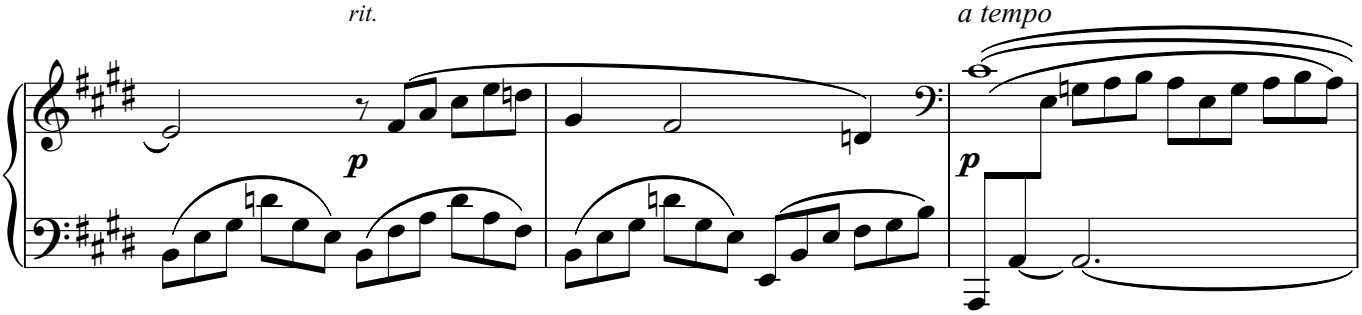
rit.
p
a tempo
p

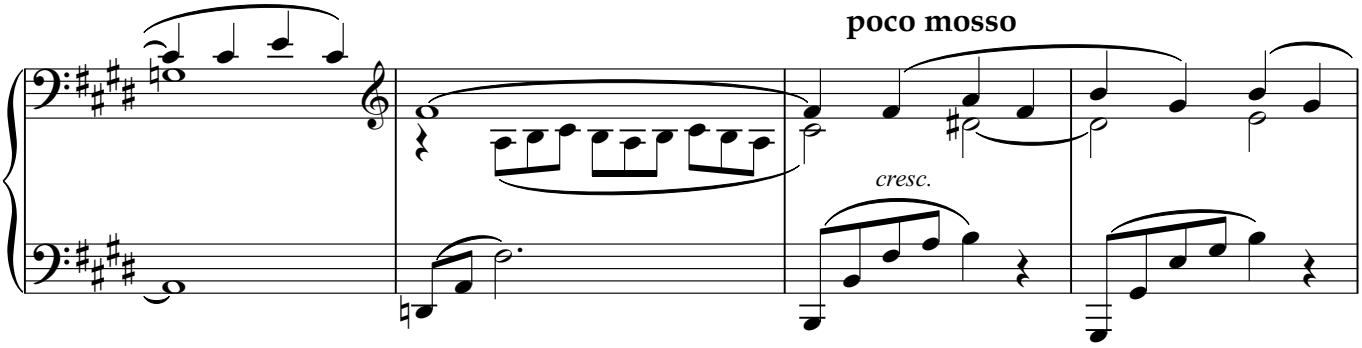
poco mosso
cresc.

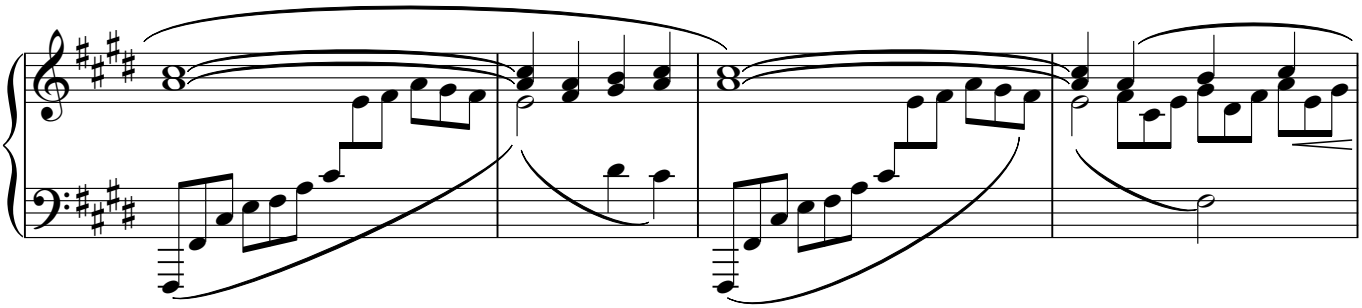

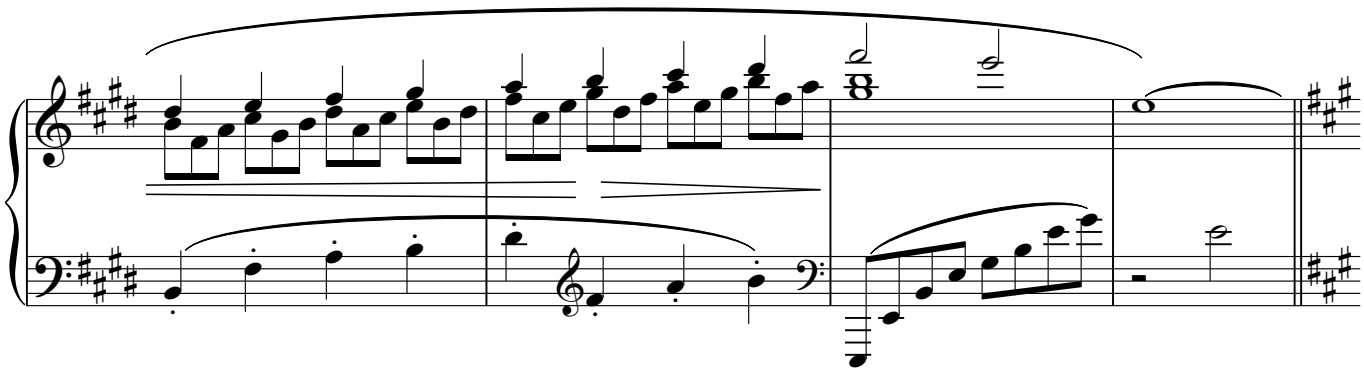

Tempo rubato (un peu moins vite)

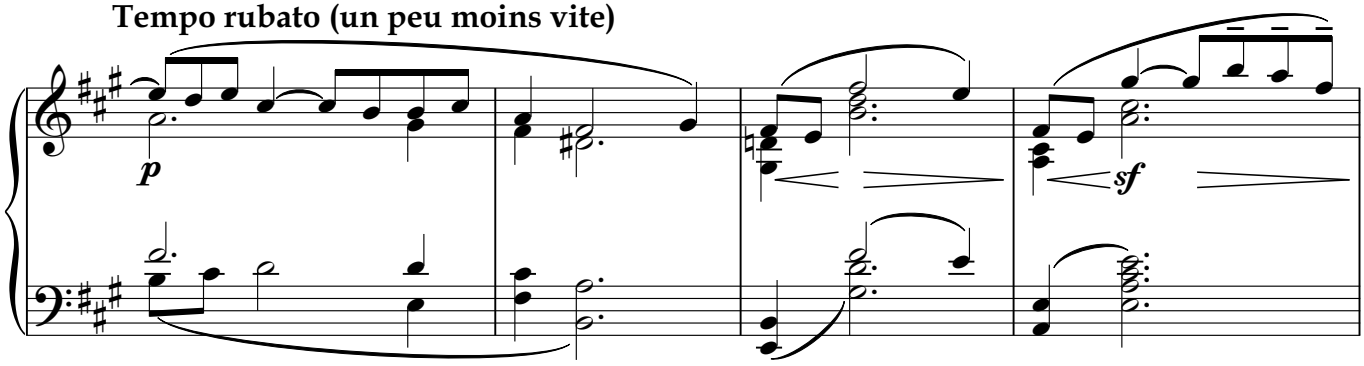

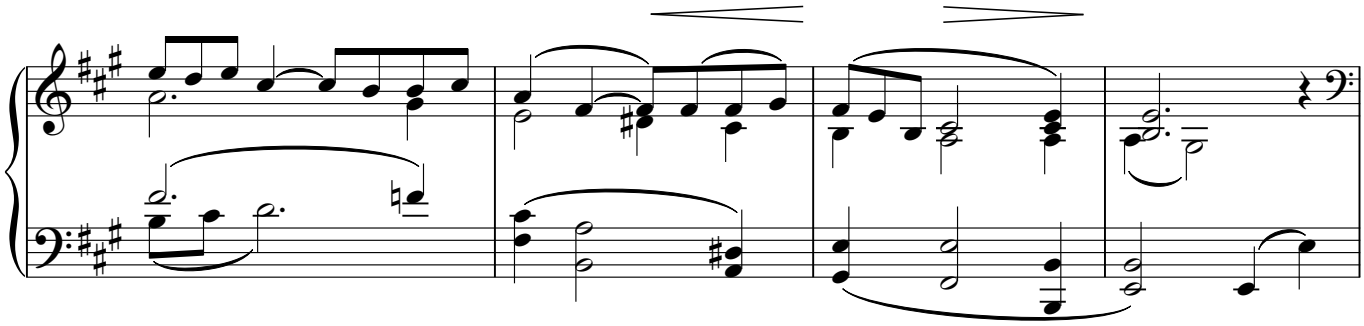

Mosso

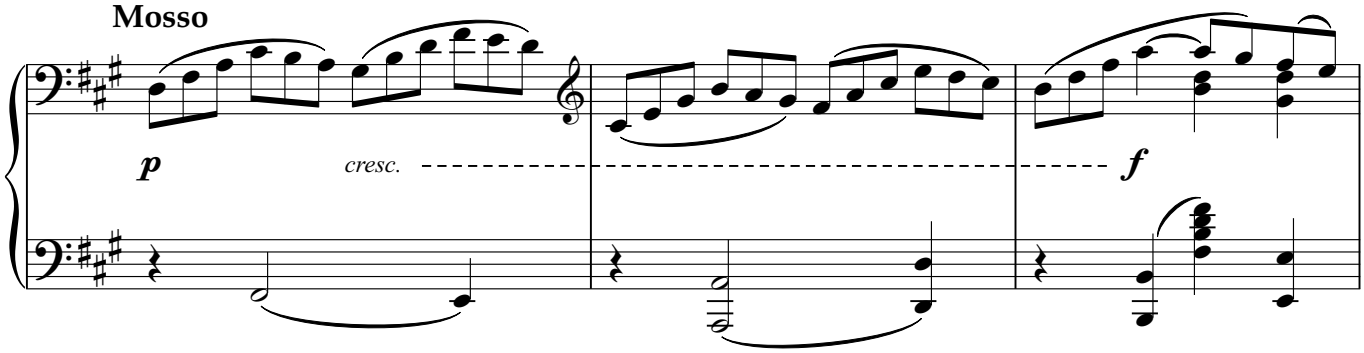

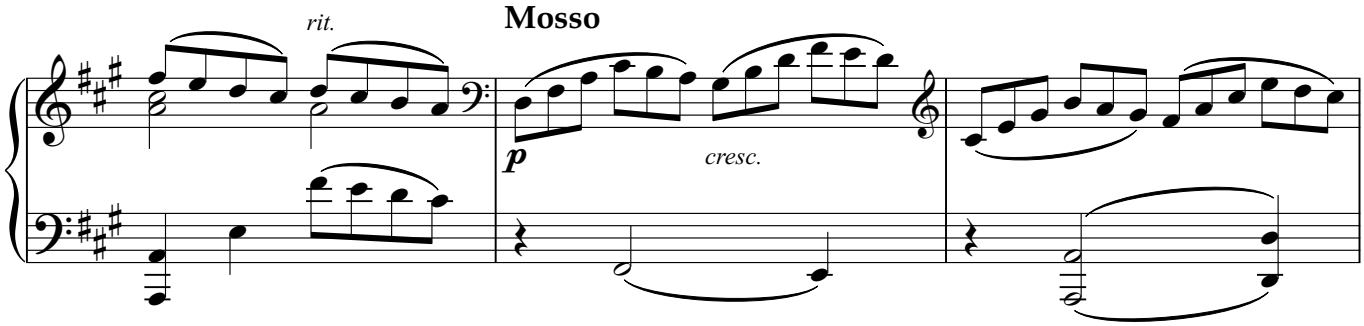

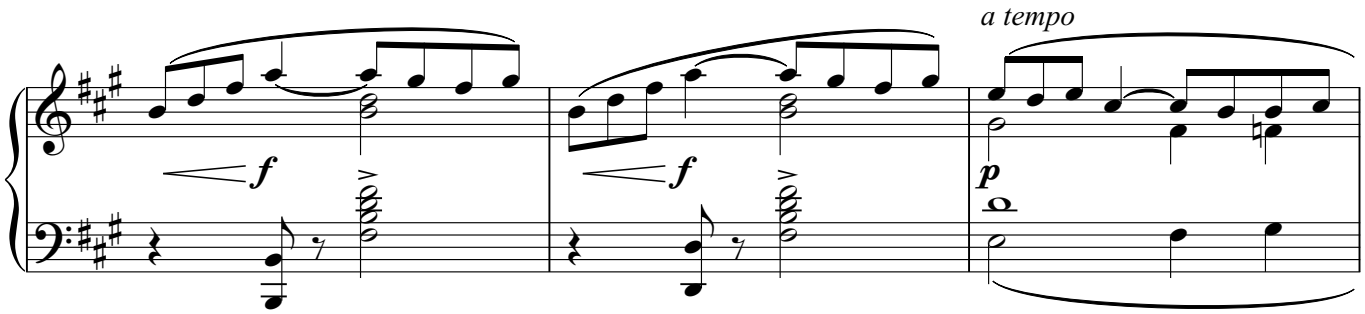
a tempo
f
f
p

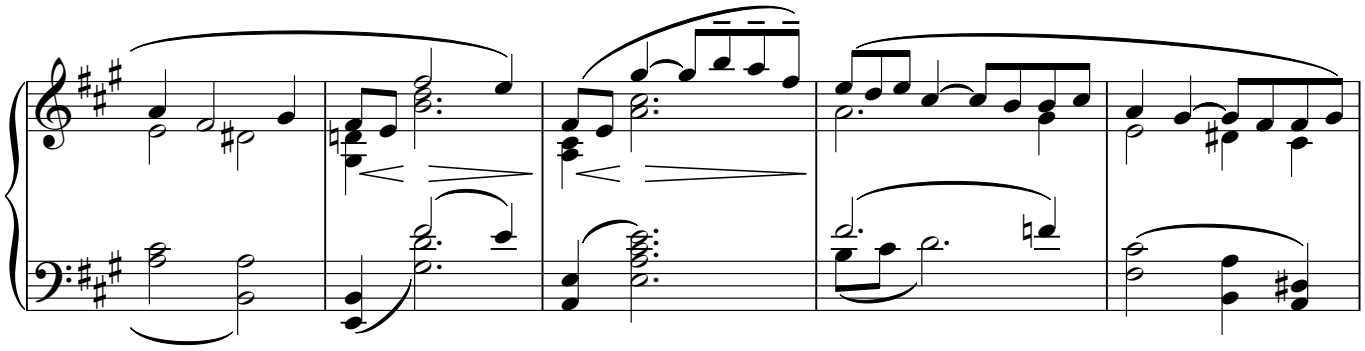

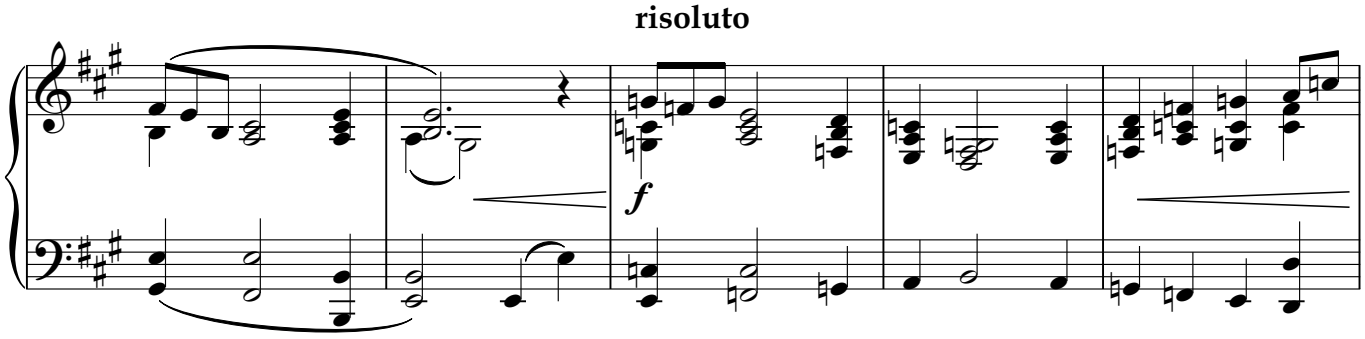
risoluto
f

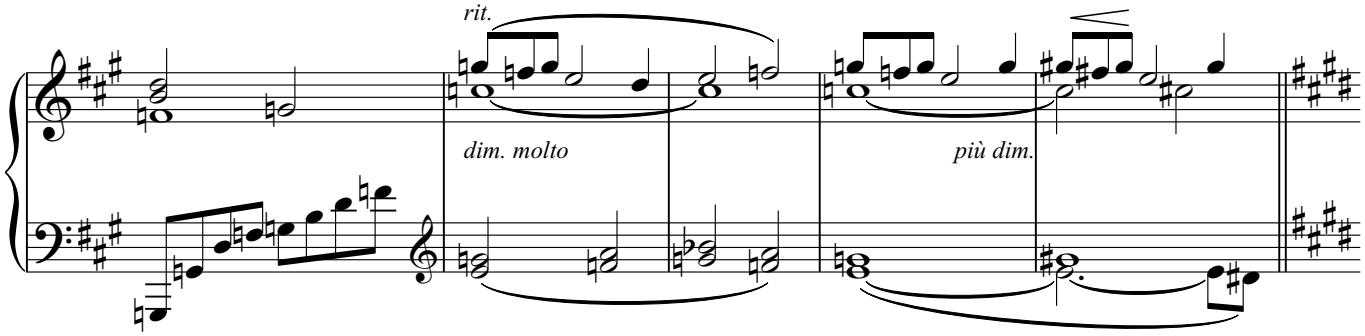
rit.
dim. molto
più dim.

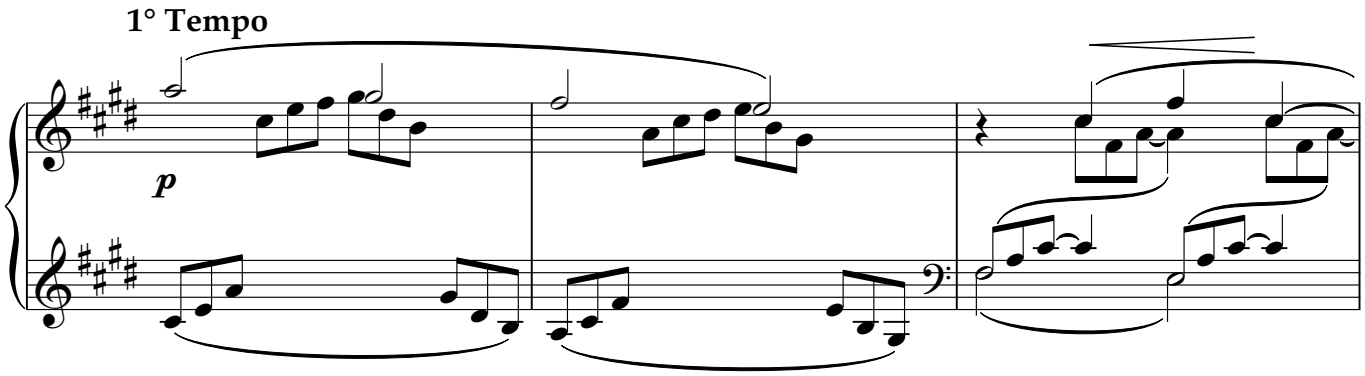
1° Tempo
p

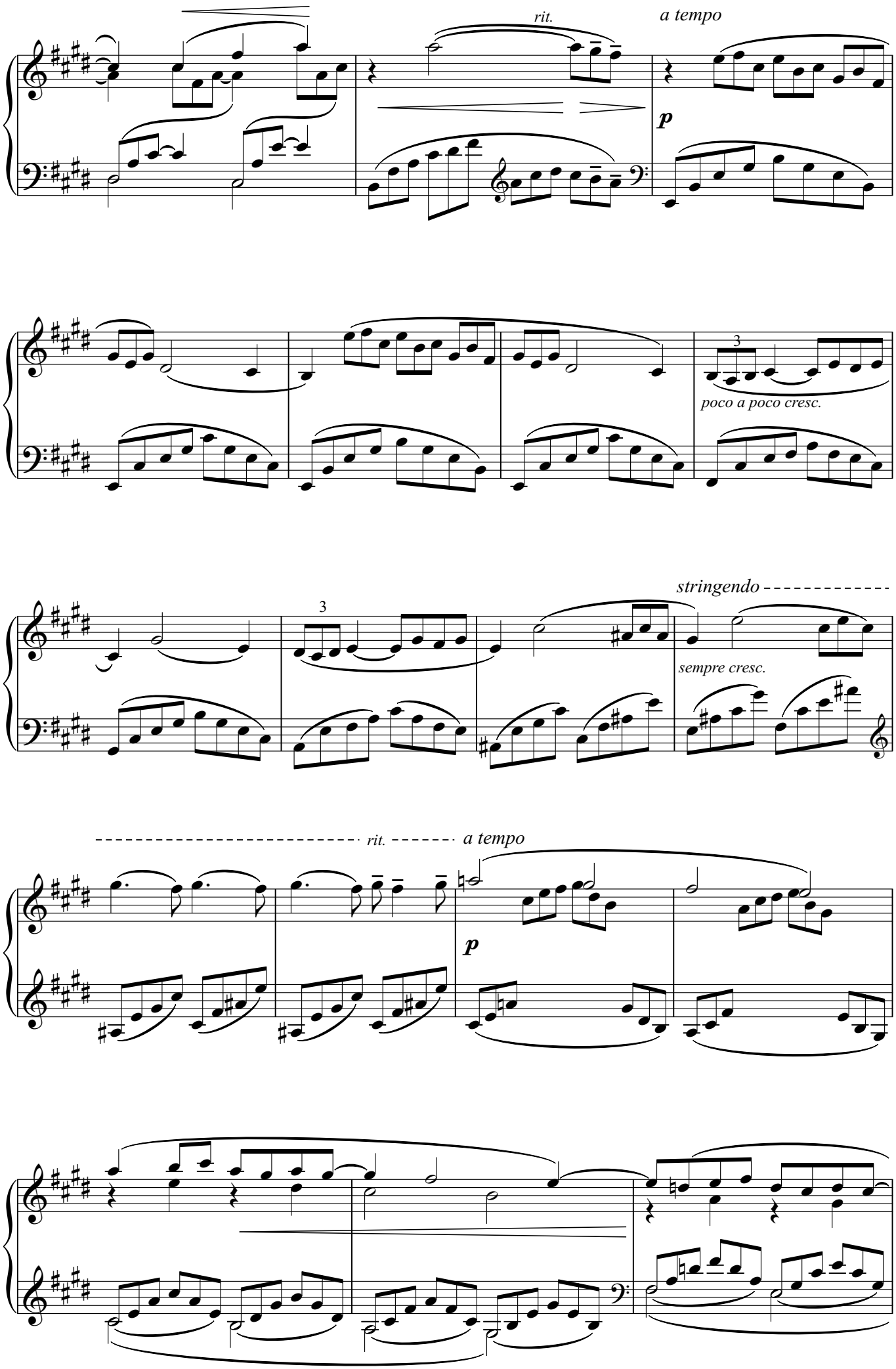
rit.
a tempo
p
3
poco a poco cresc.
3
stringendo
sempre cresc.
rit.
a tempo
p

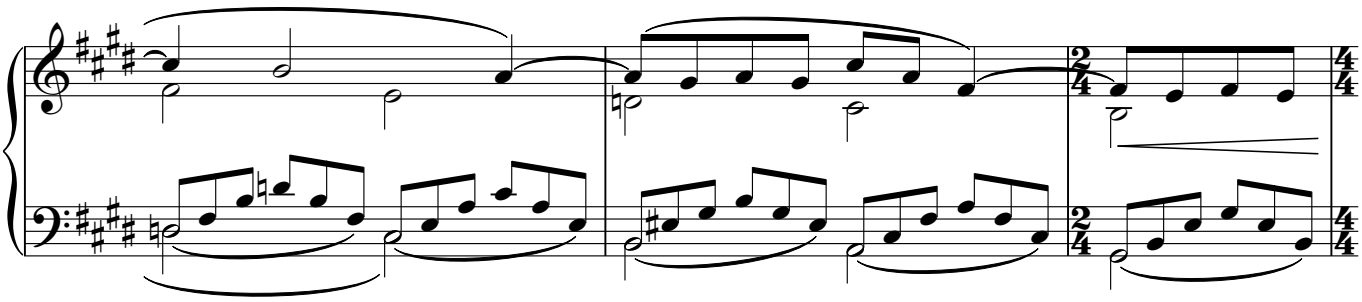

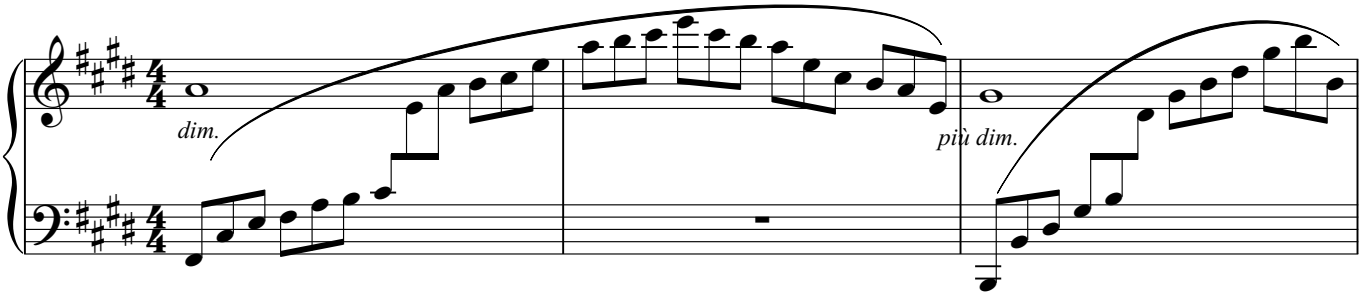
dim.
più dim.

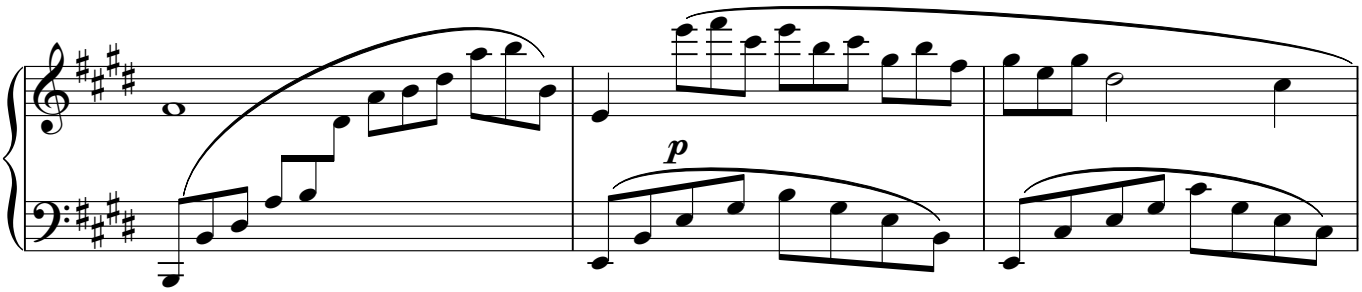
p

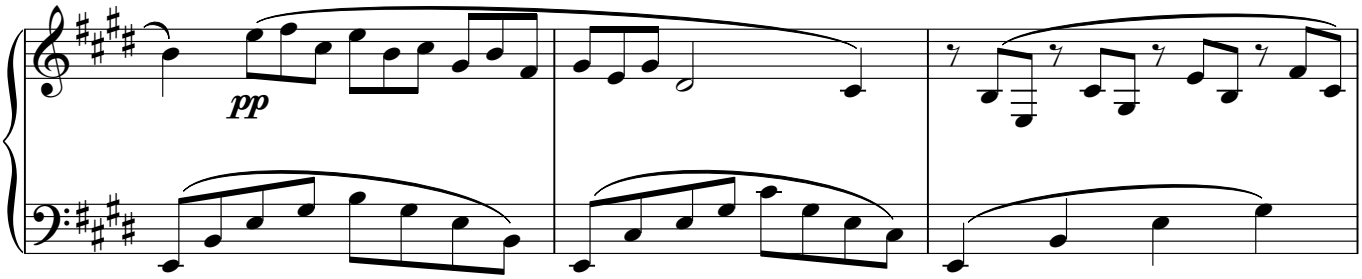
pp

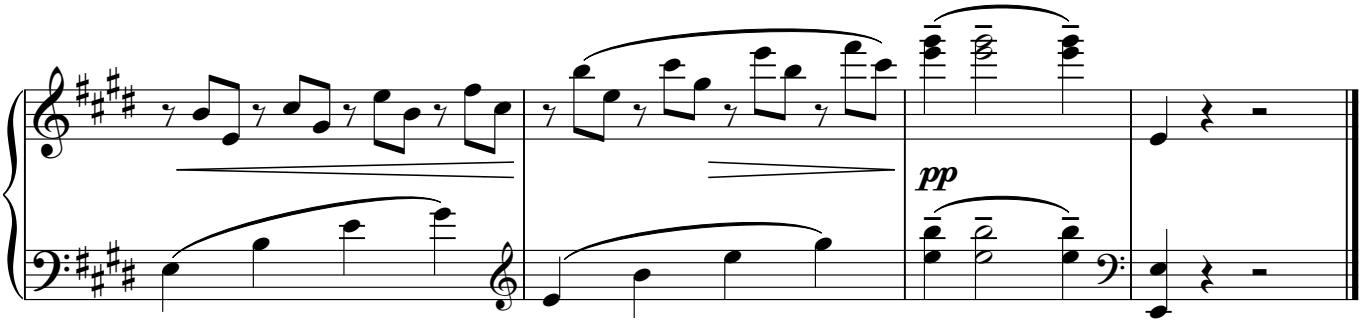
pp

阿拉伯风格曲第2号

C.A.德彪西

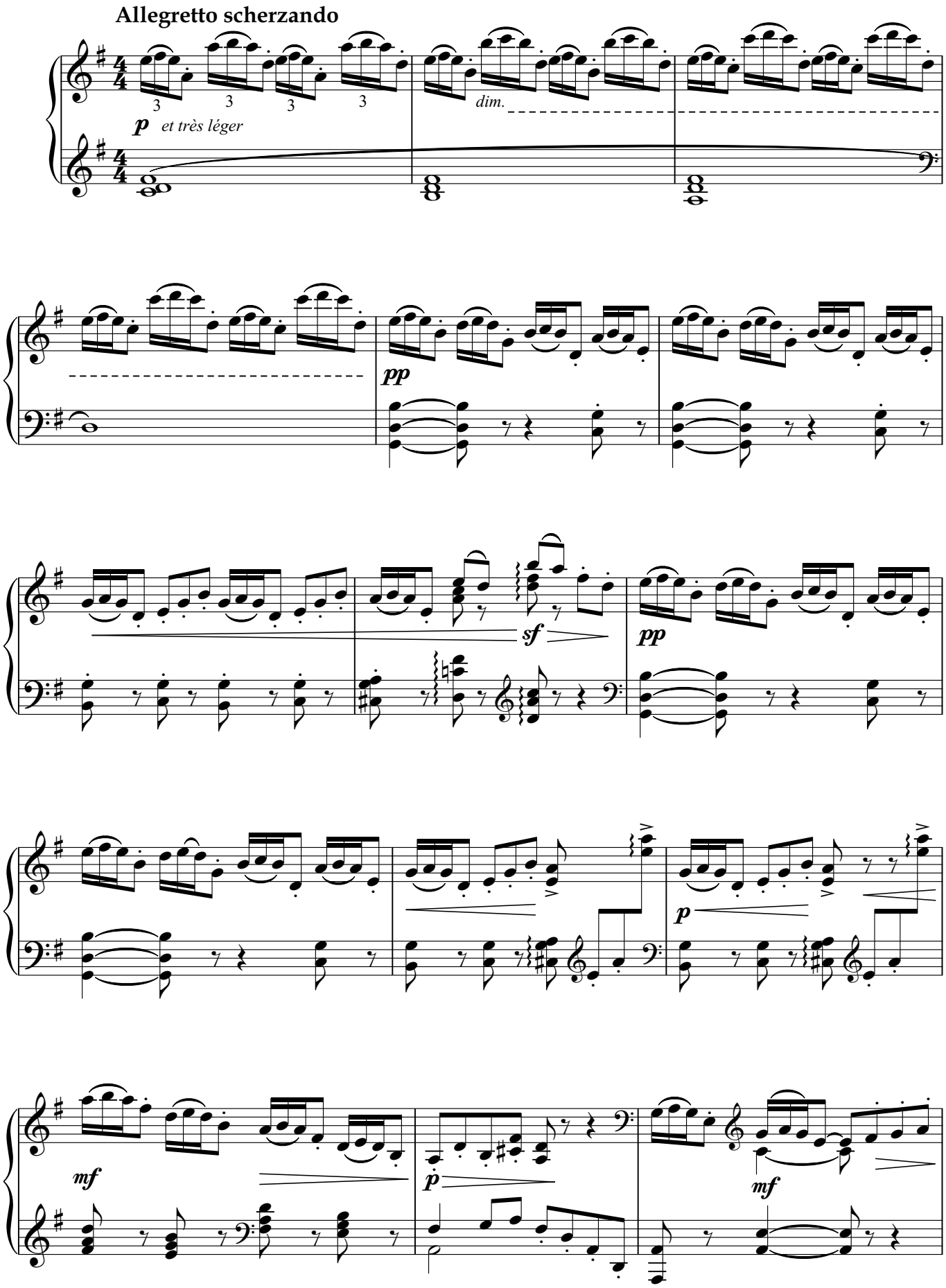

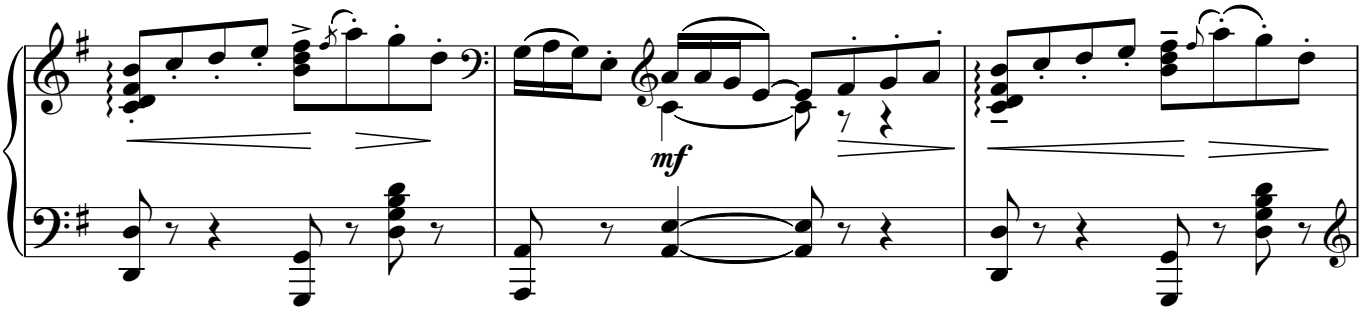
mf

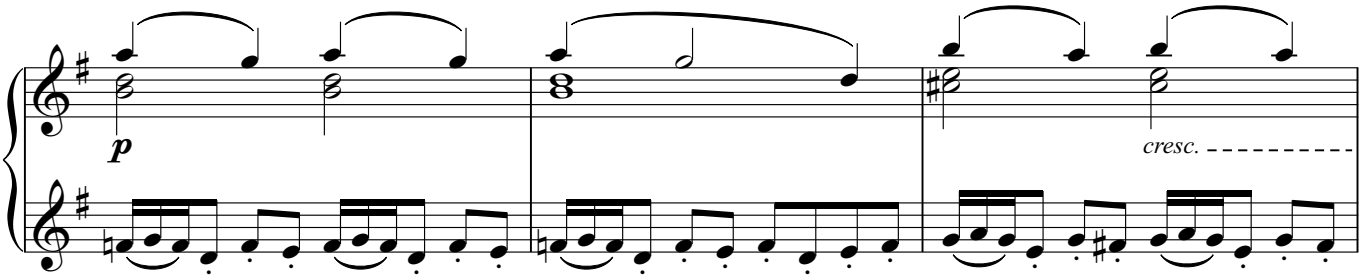
p
cresc.

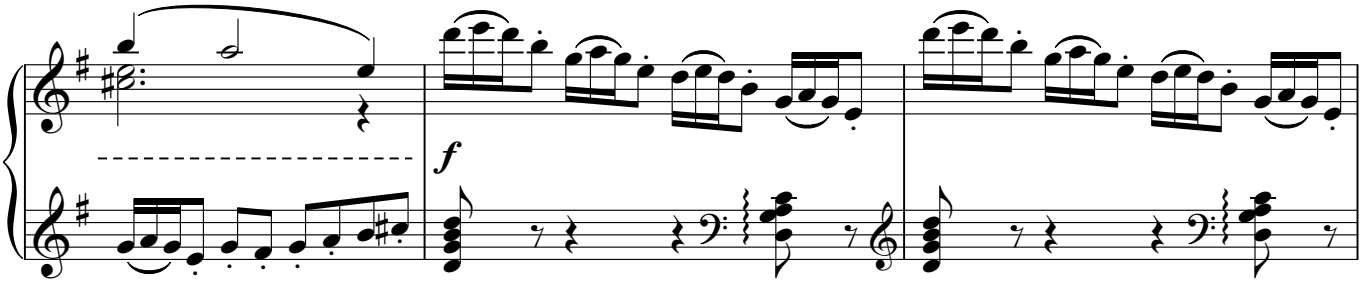
f

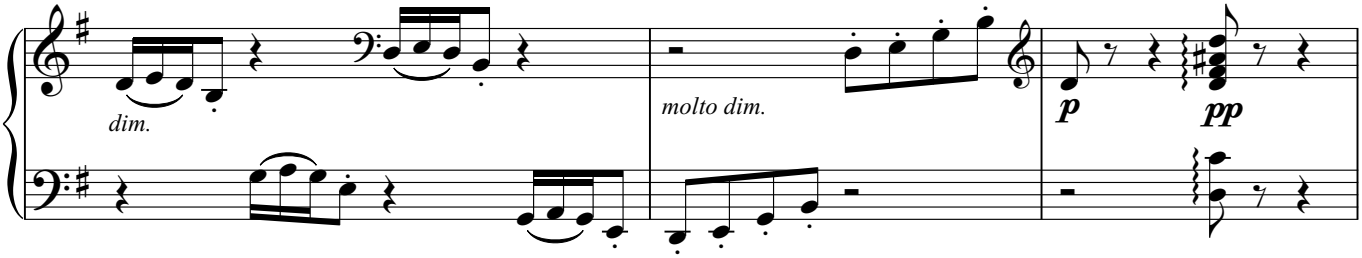
dim.
molto dim.
p
pp

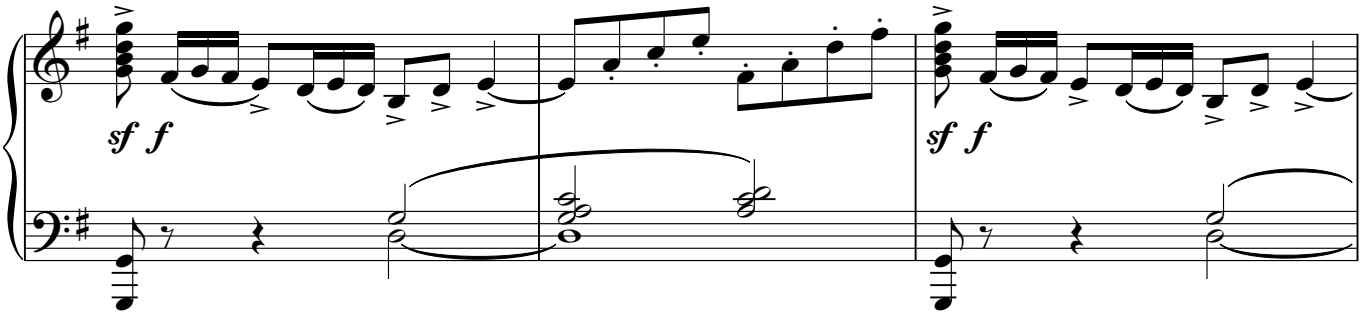
sf f
sf f

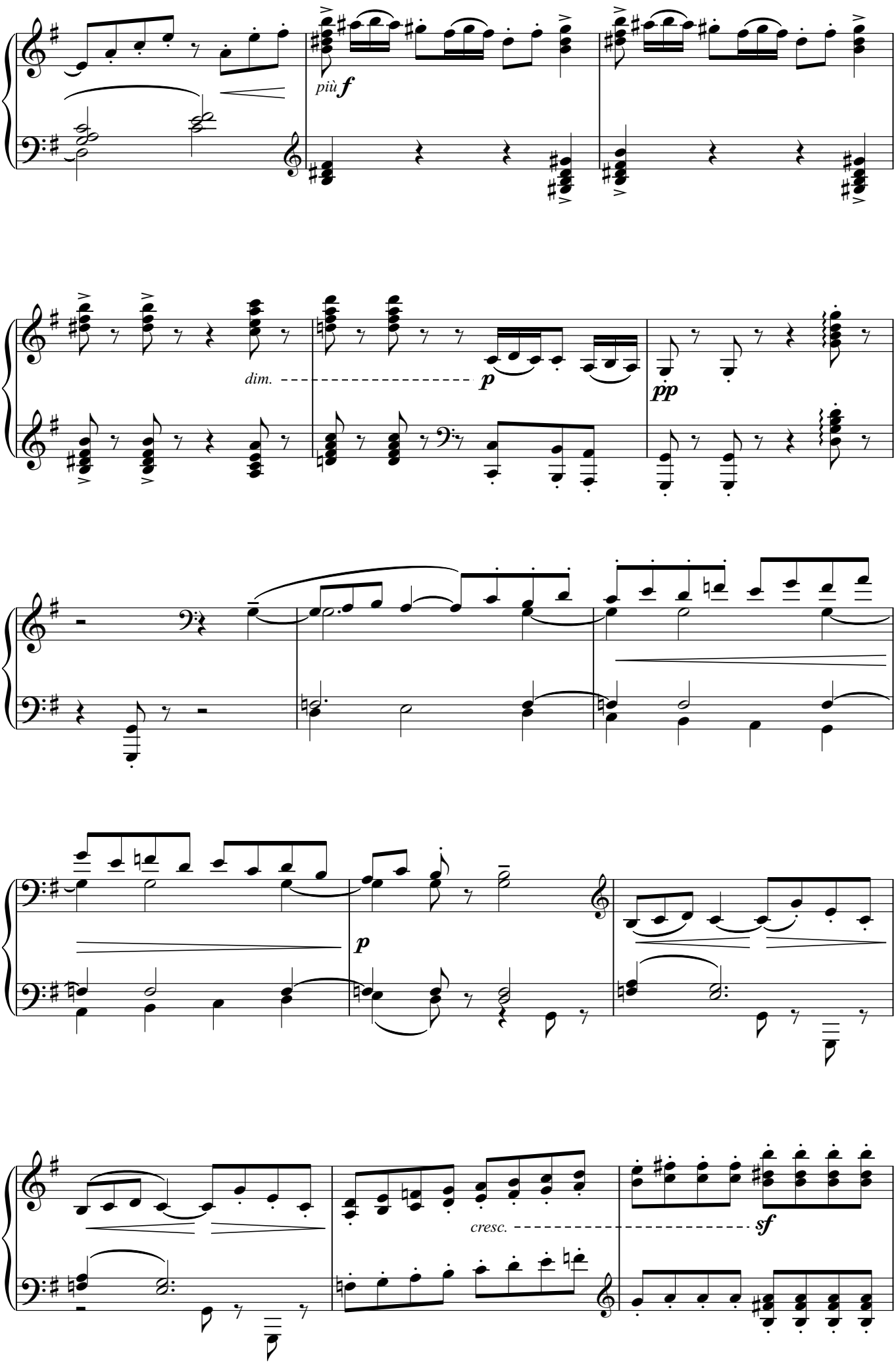
più f
dim.
p
pp
p
cresc.
sf

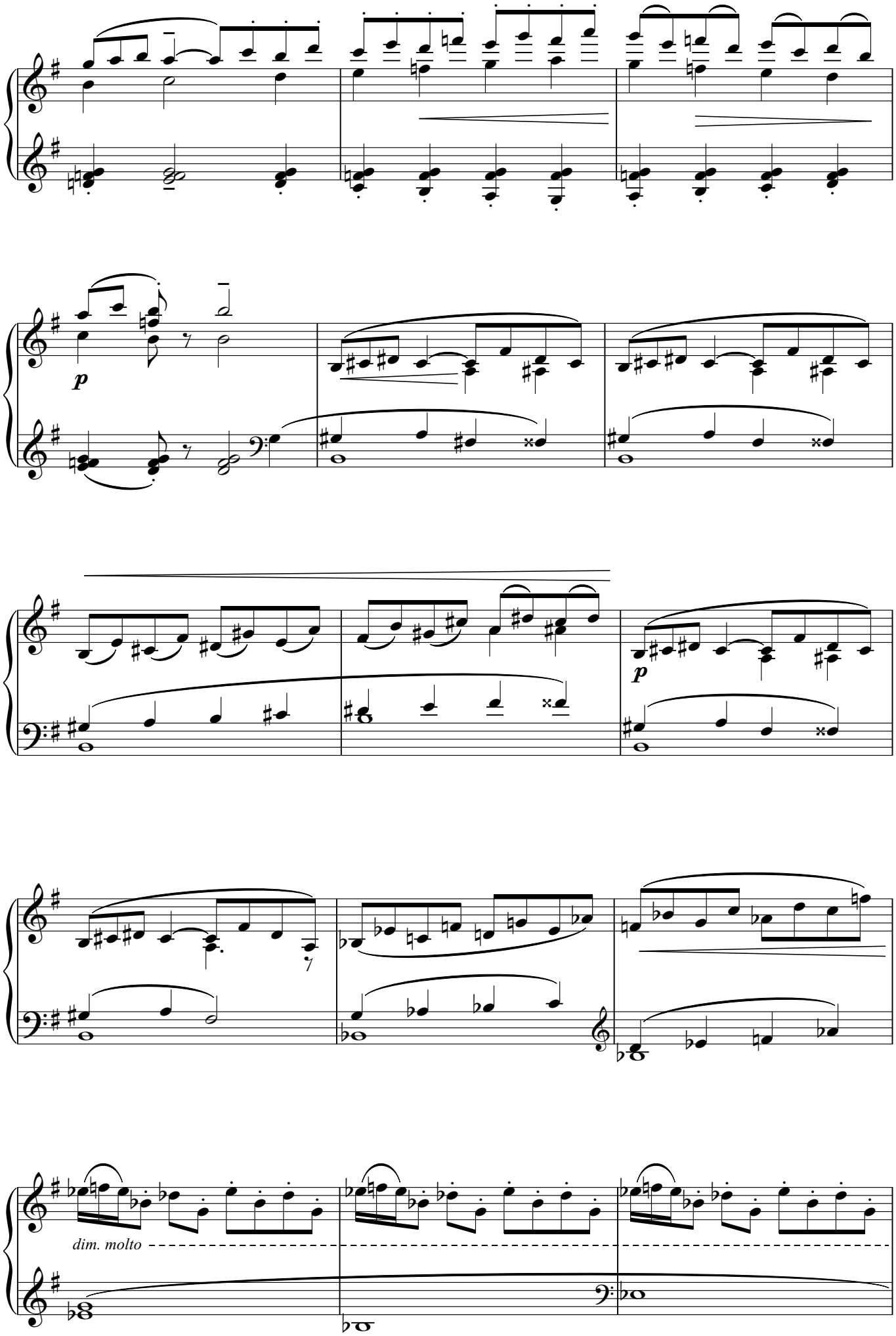
p
p
dim. molto

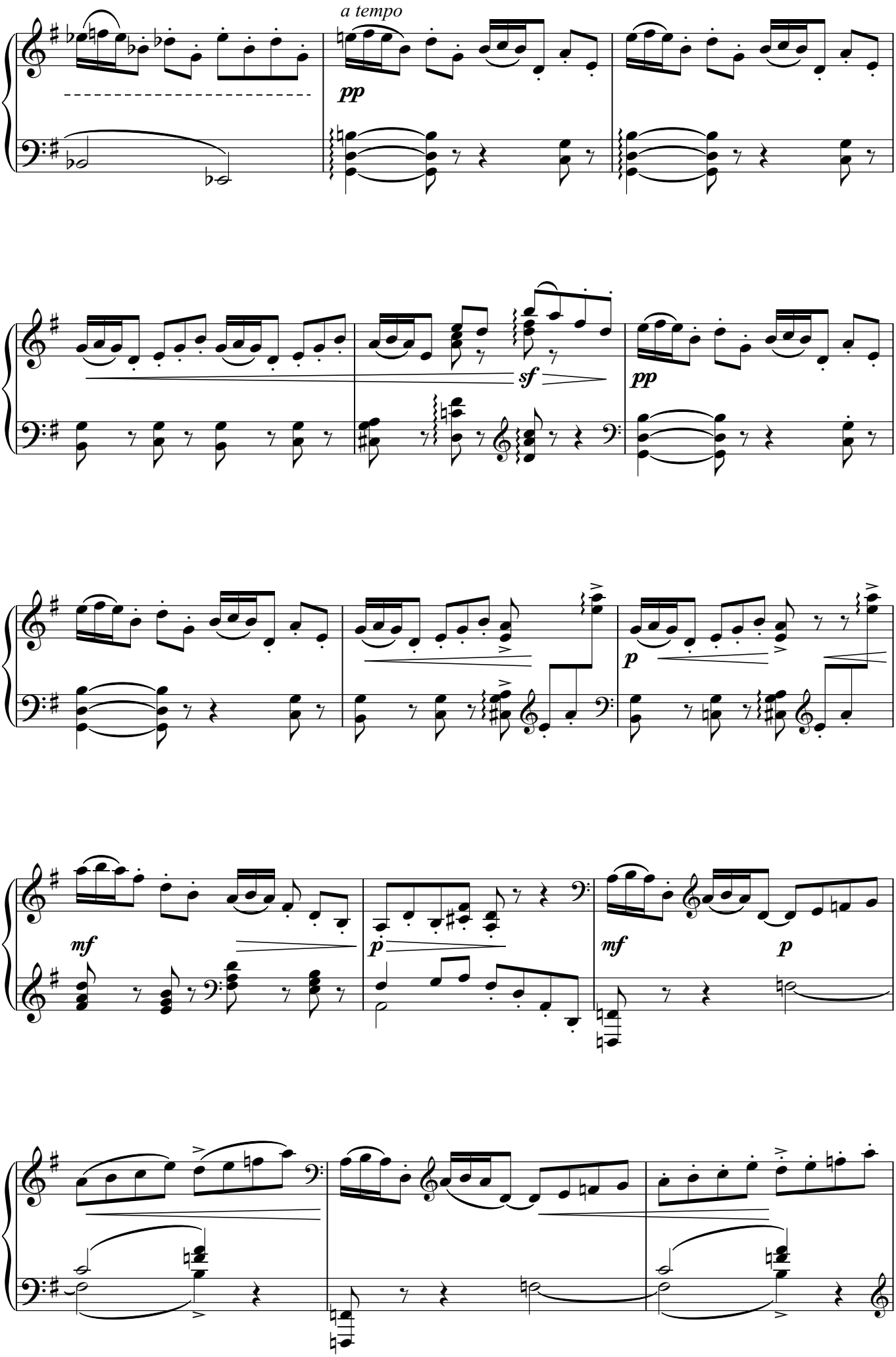
a tempo
pp
sf
pp
p
mf
p
mf
p

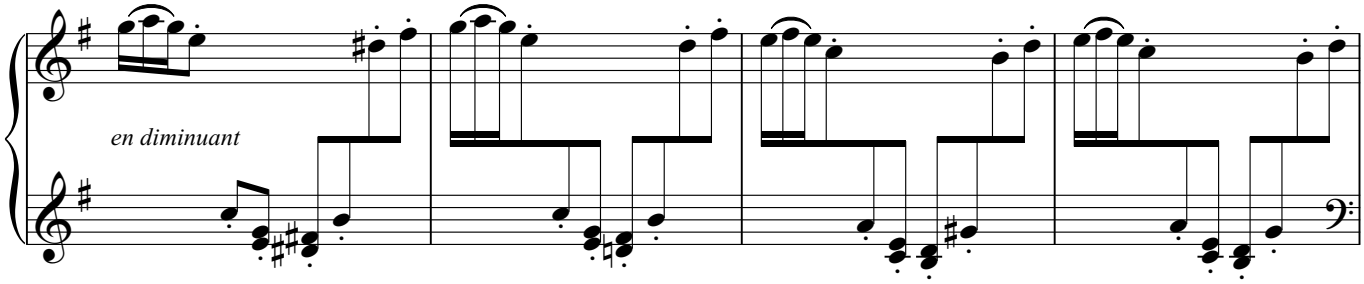
en diminuant

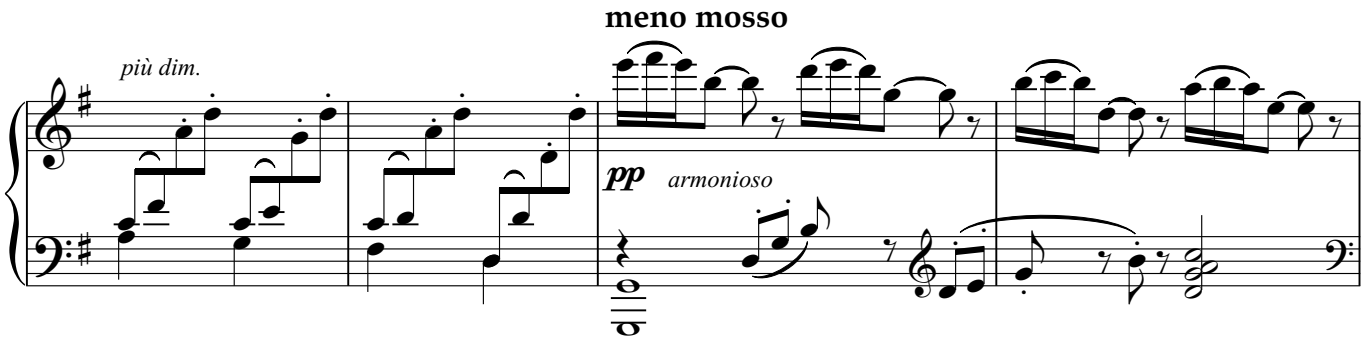
più dim.
meno mosso
pp
armonioso

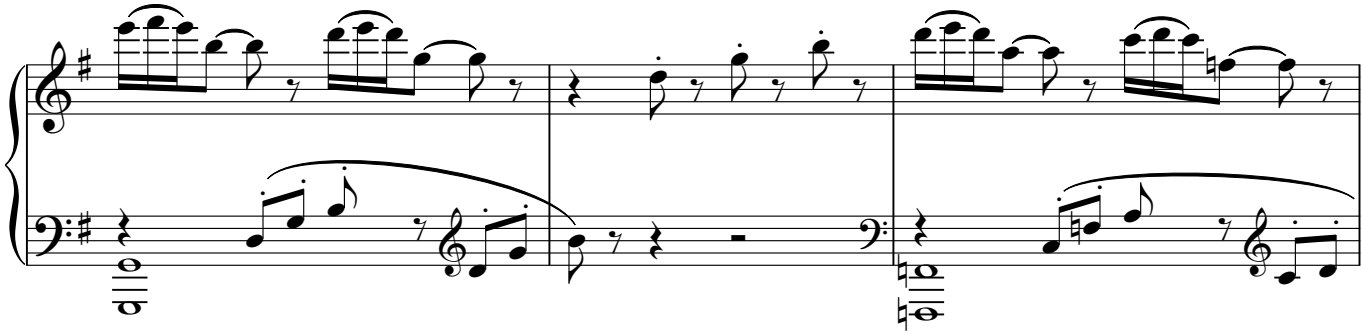

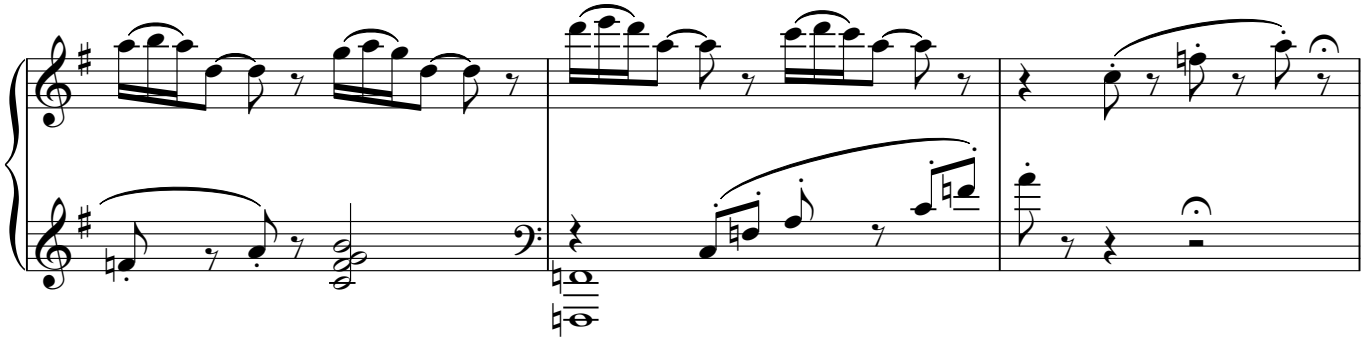

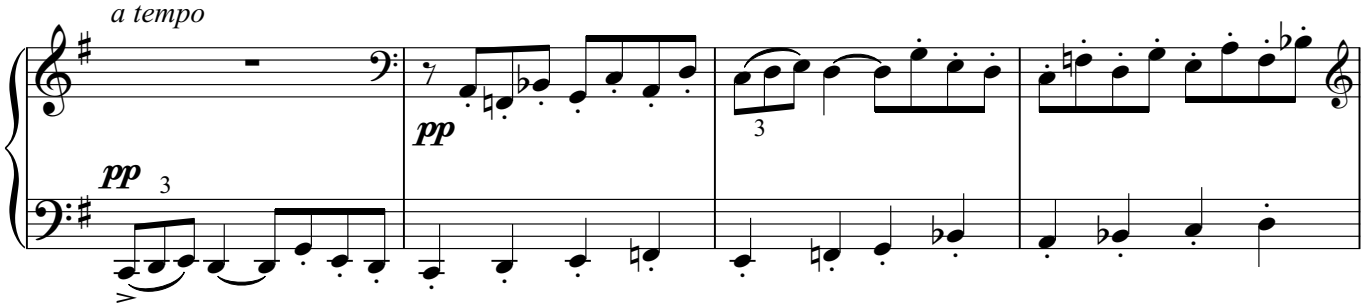
a tempo
pp
3
pp
3

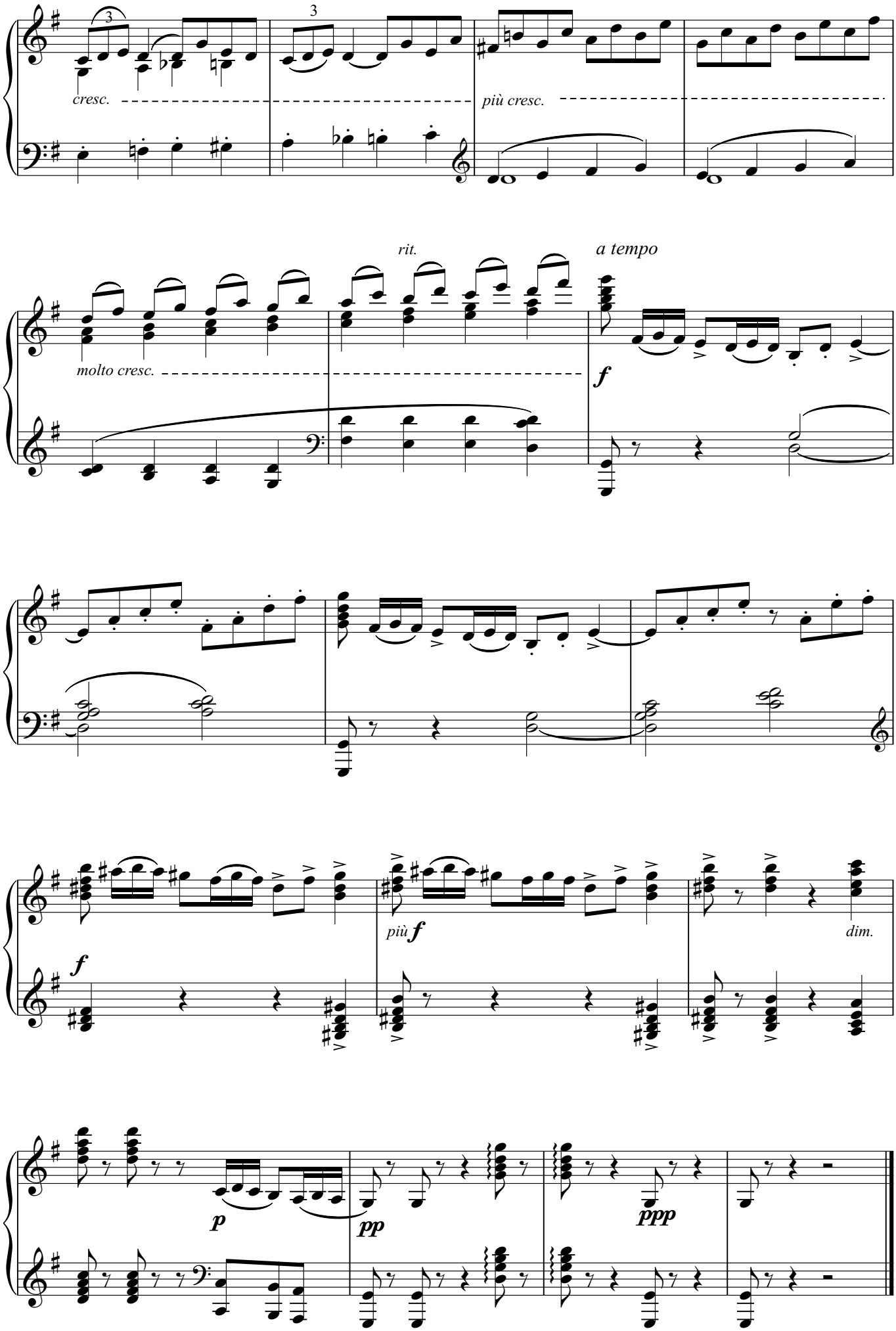
cresc.
più cresc.
molto cresc.
rit.
a tempo
f
più f
dim.
p
pp
ppp

月光

C.A.德彪西

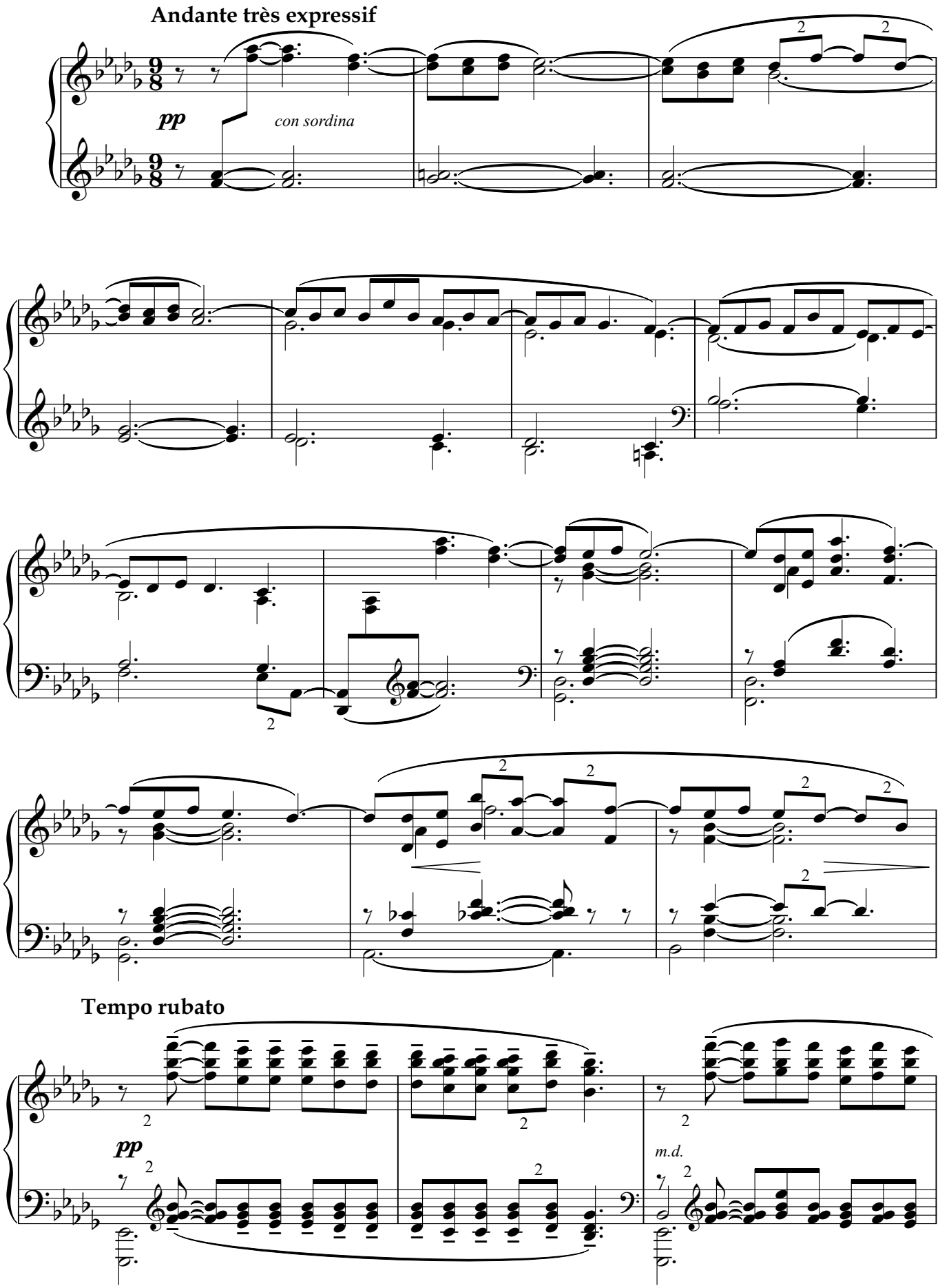

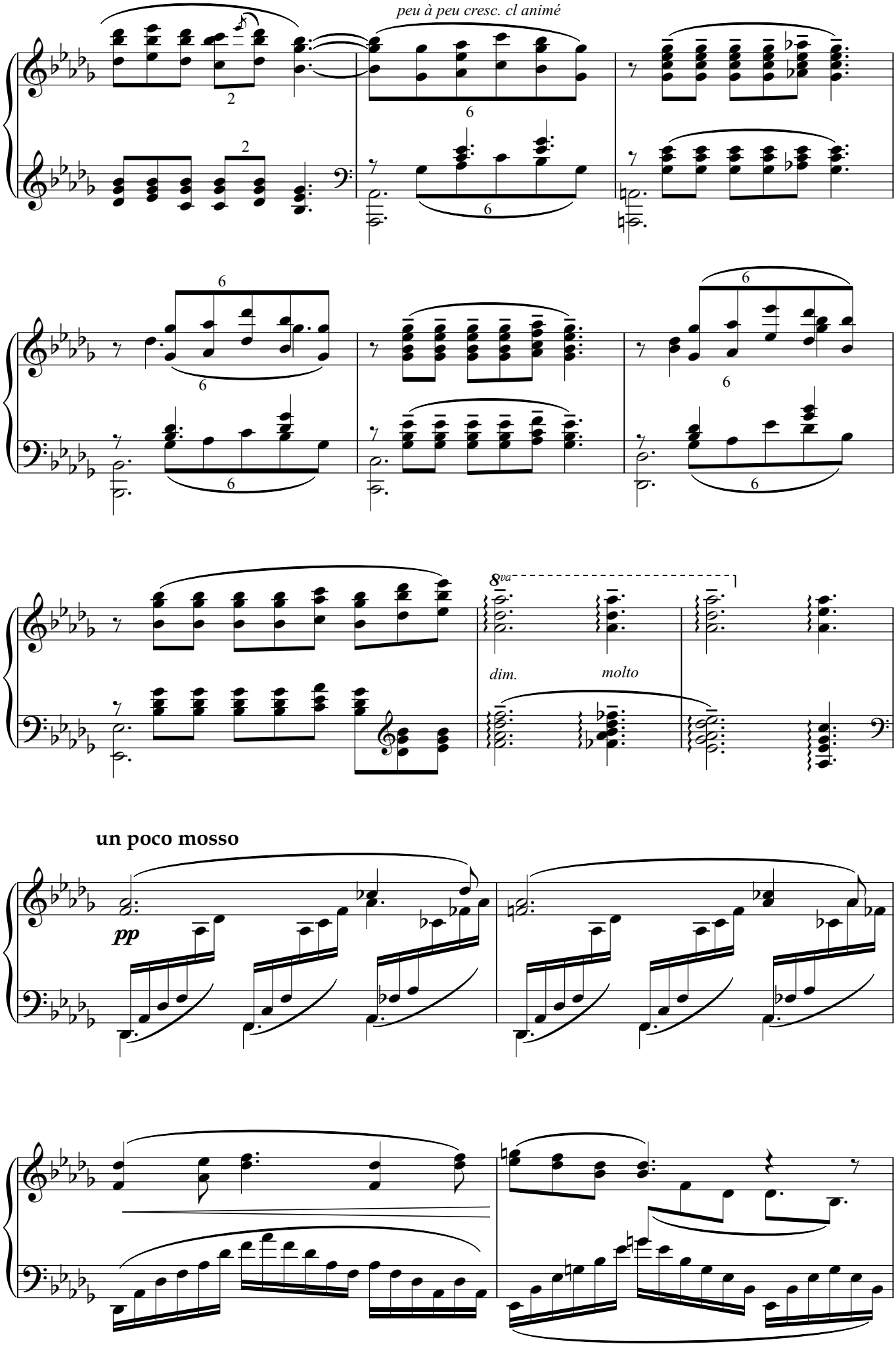
peu à peu cresc. cl animé
8va
dim.
molto
un poco mosso
pp

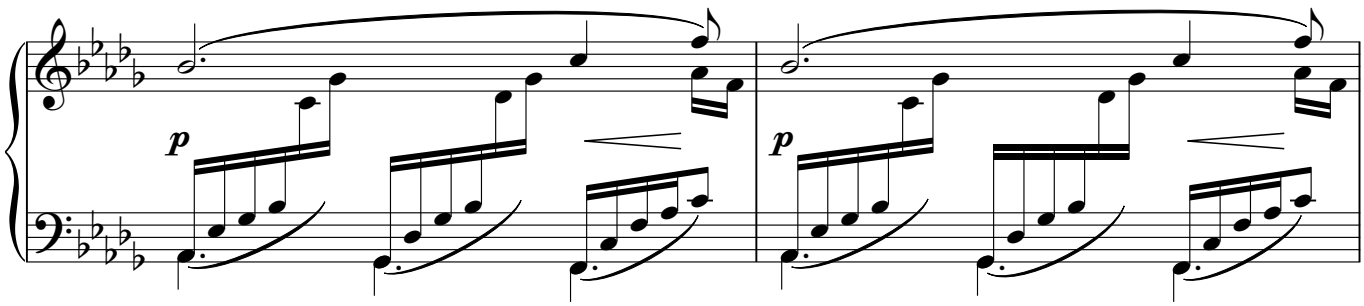
p
p

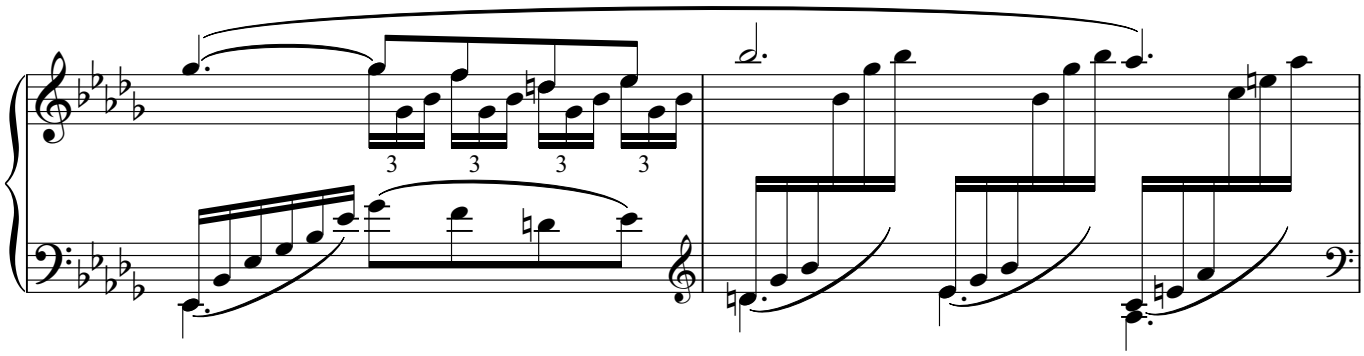
3 3 3 3

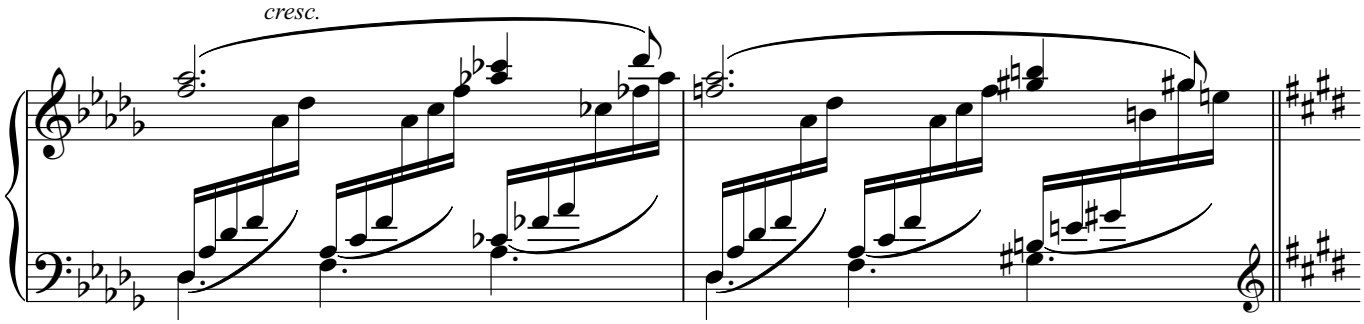
cresc.

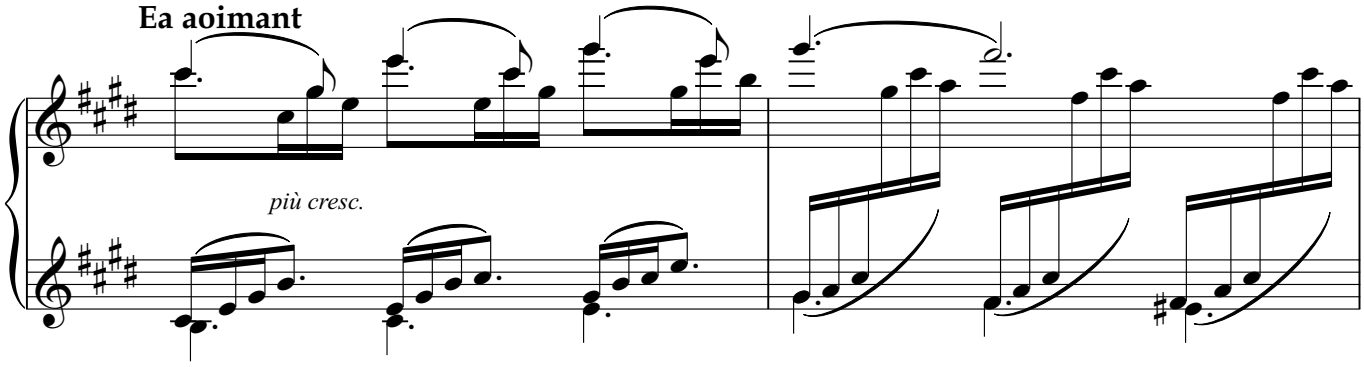
Ea aoimant
più cresc.

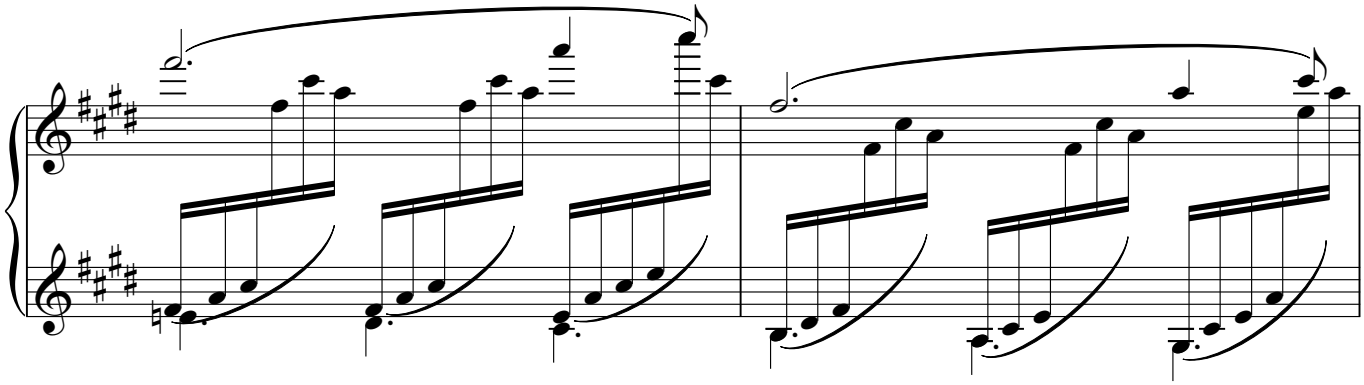

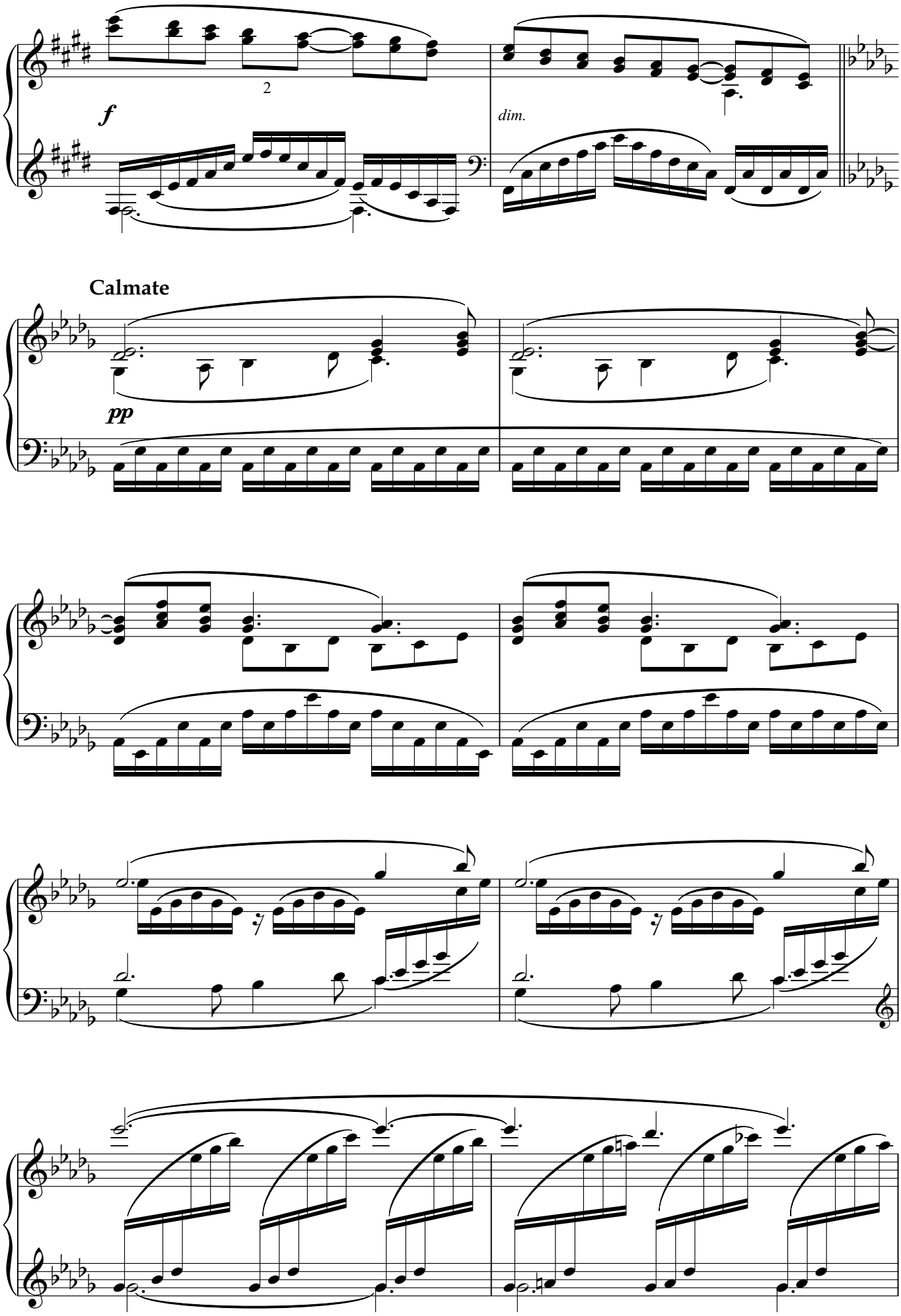
2
f
dim.
Calmate
pp

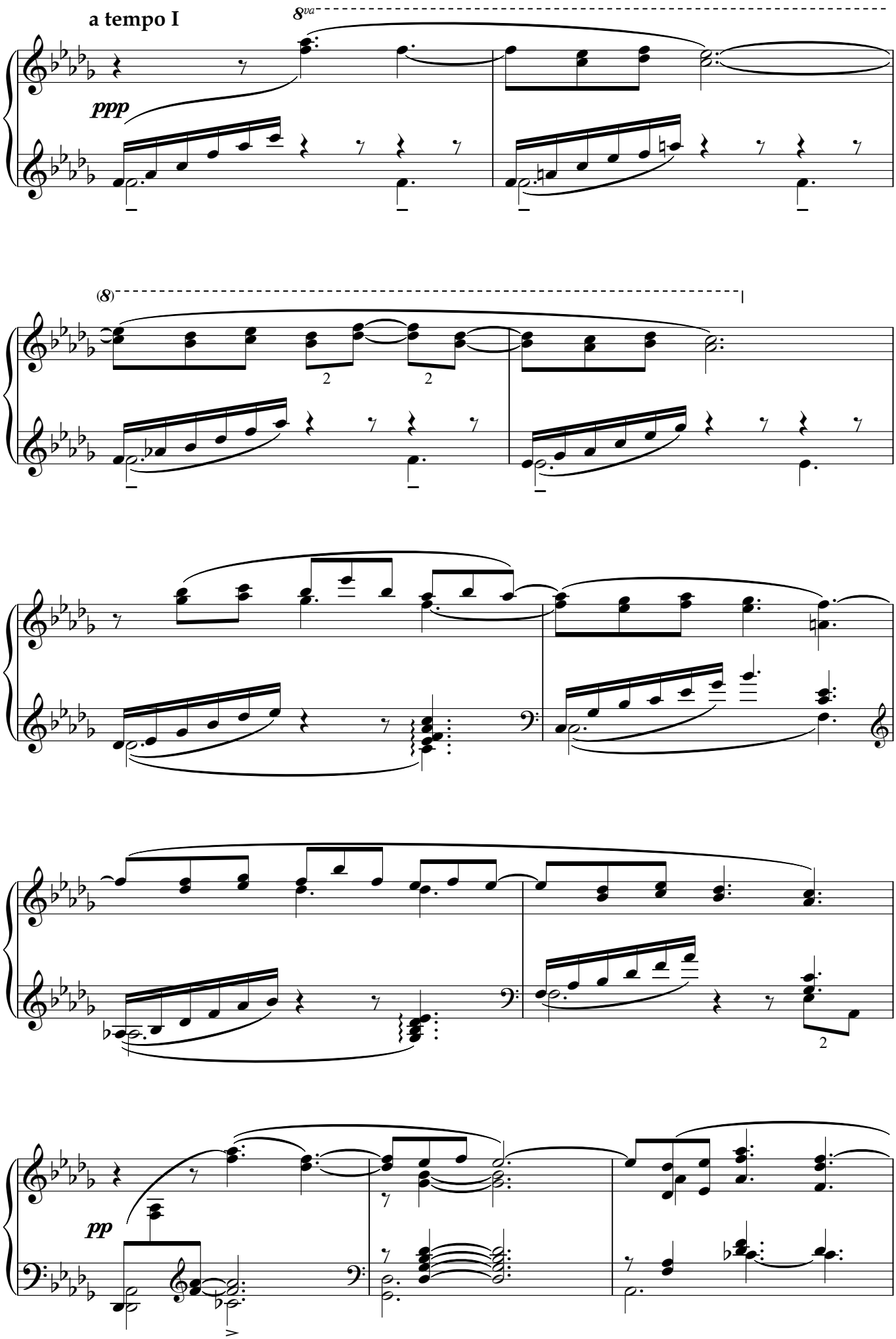
a tempo I
8va
ppp
(8)
pp

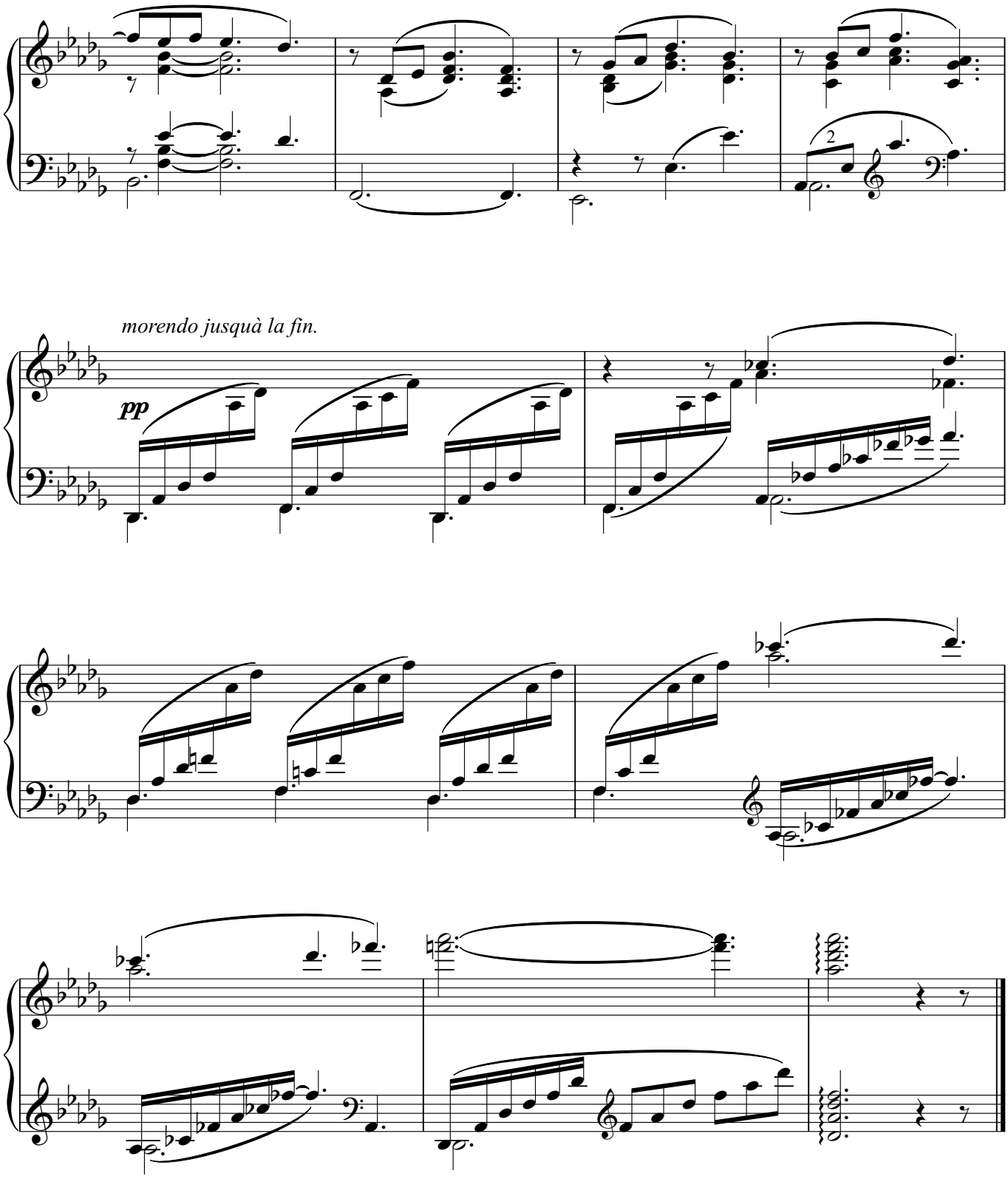
morendo jusquà la fin.
pp

亚麻色头发的少女

C.A.德彪西

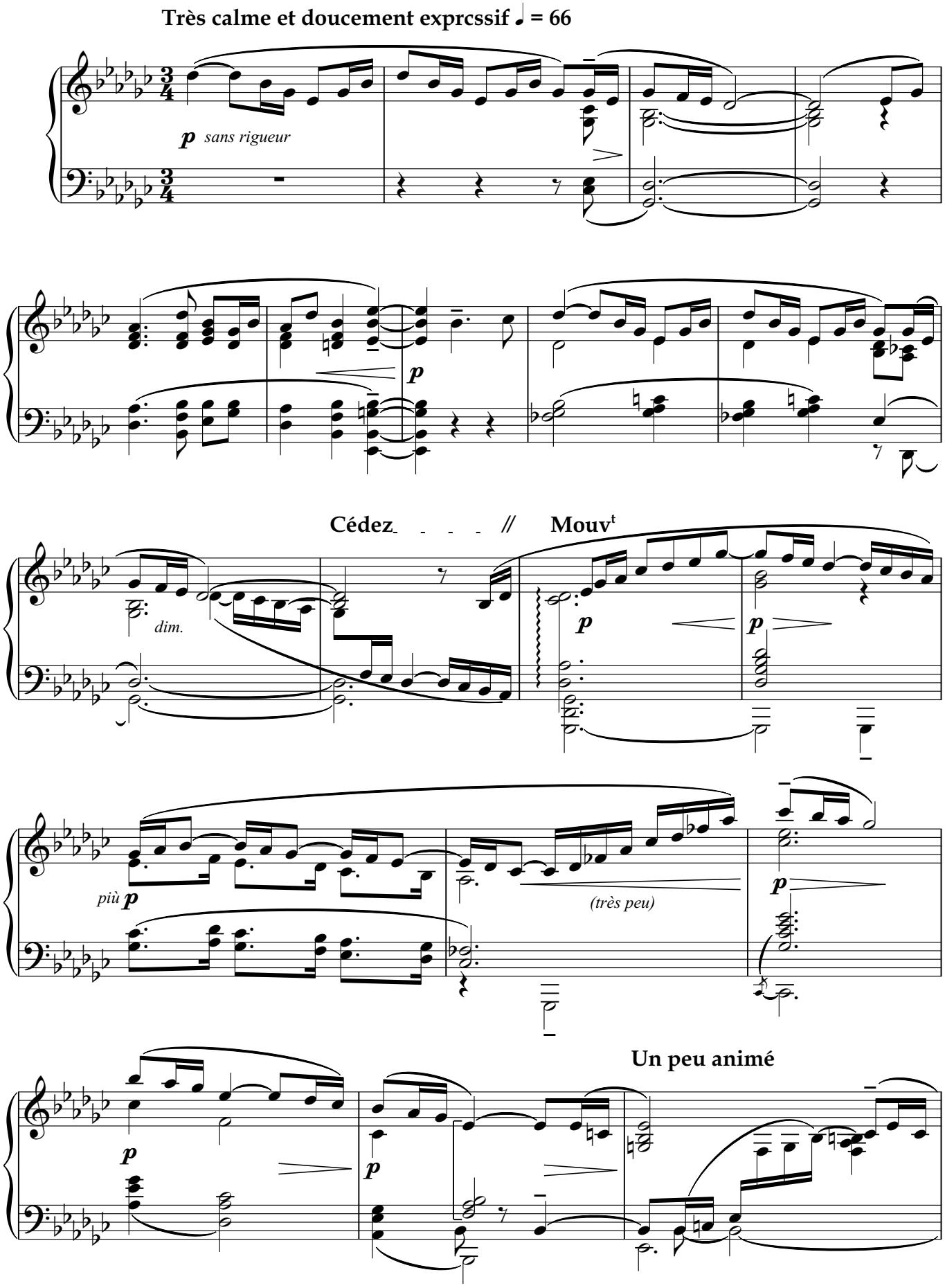

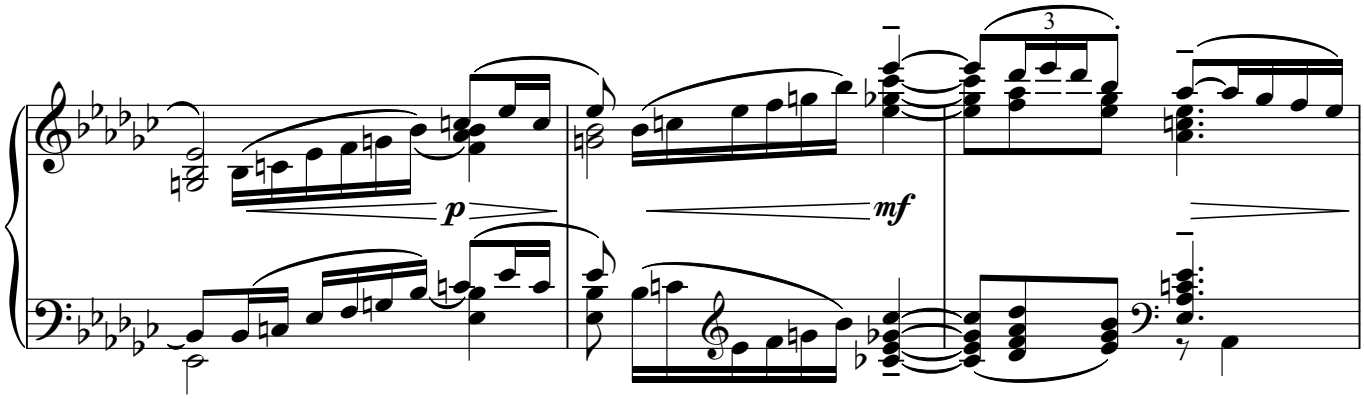
p
mf

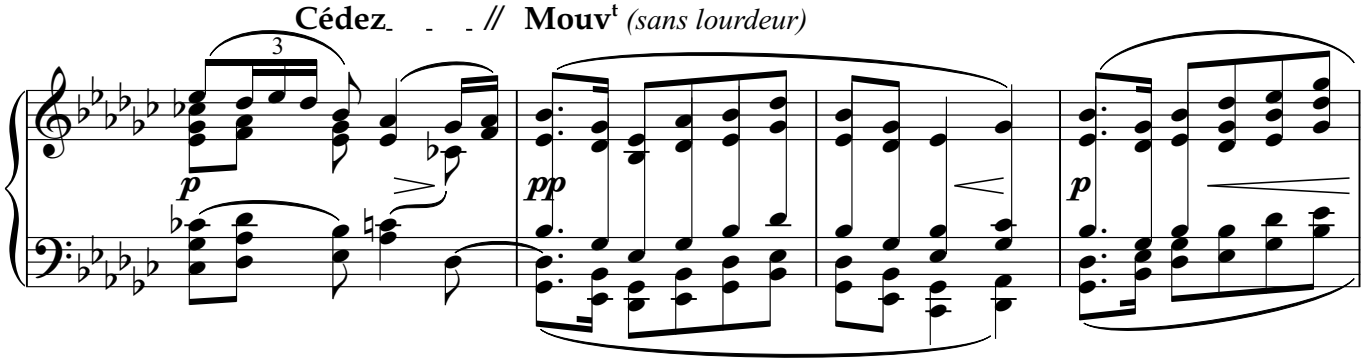
Cédez - - - // Mouvt (sans lourdeur)
p
pp
p

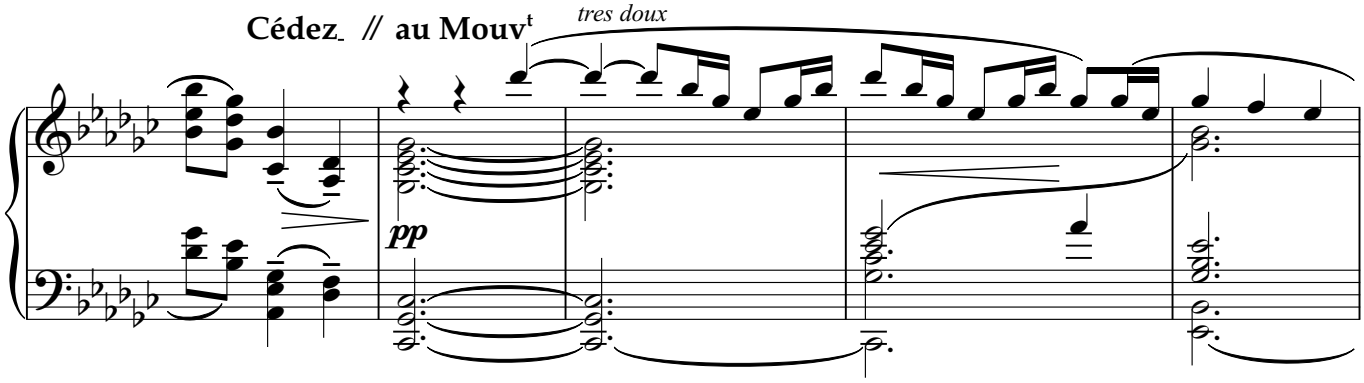
Cédez // au Mouvt
tres doux
pp

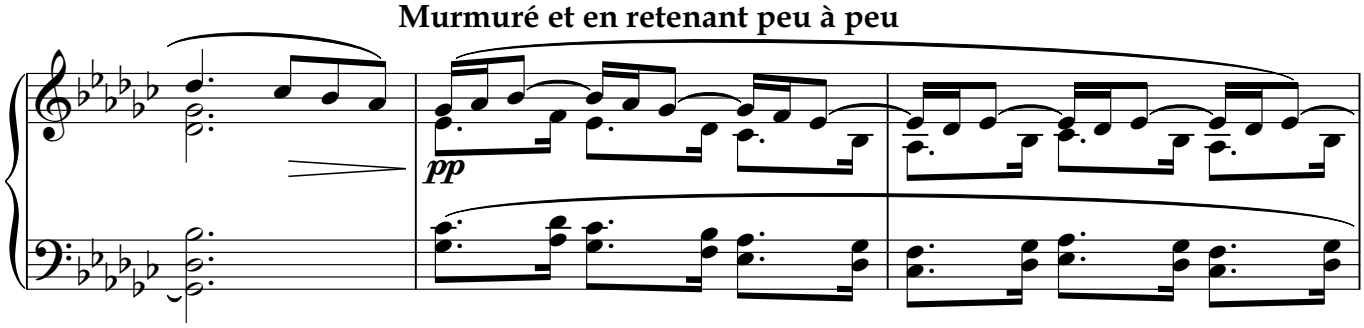
Murmuré et en retenant peu à peu
pp

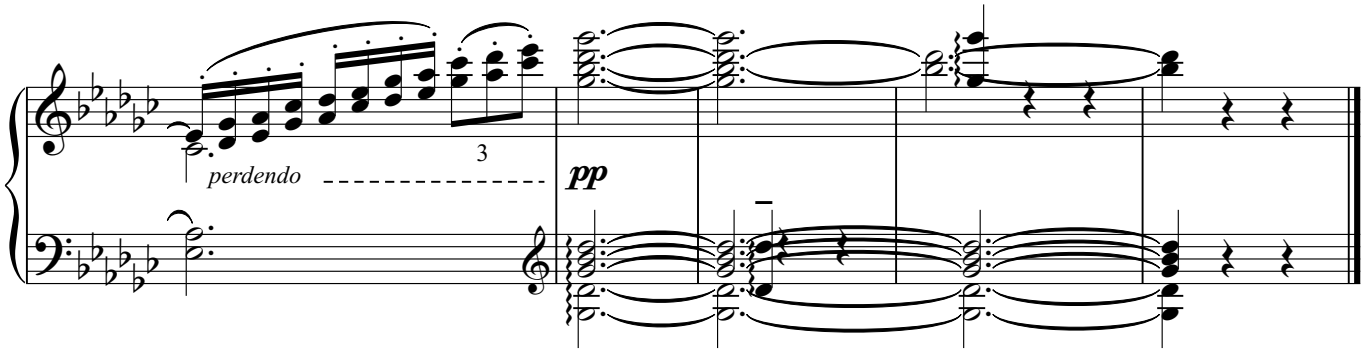
perdendo
pp

练习曲“博士”

C.A.德彪西

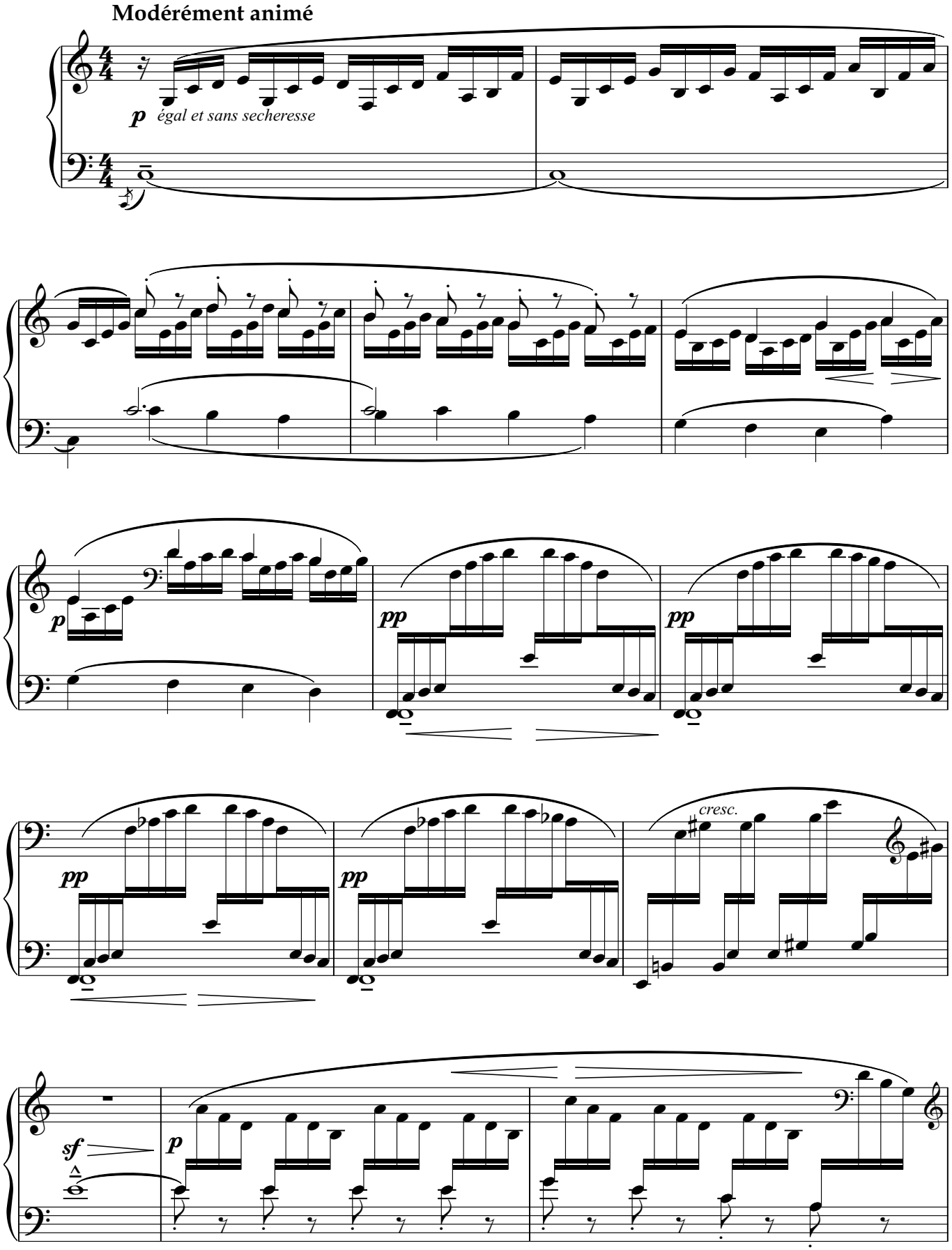
Modérément animé
p égal et sans secheresse
p
pp
pp
pp
pp
cresc.
sf
p

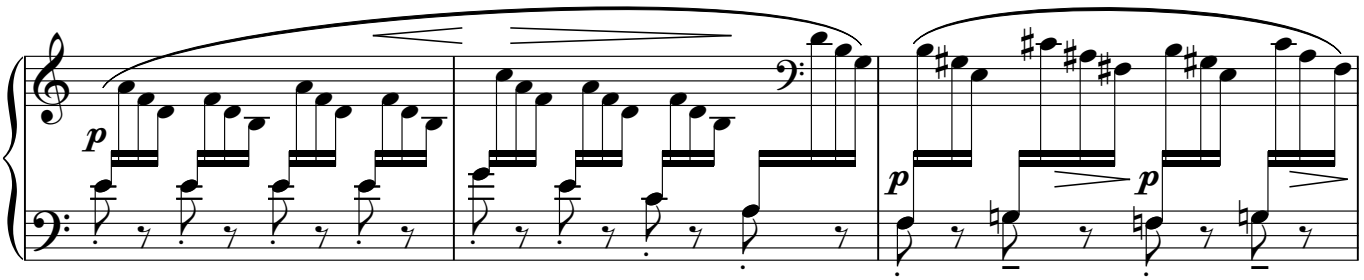

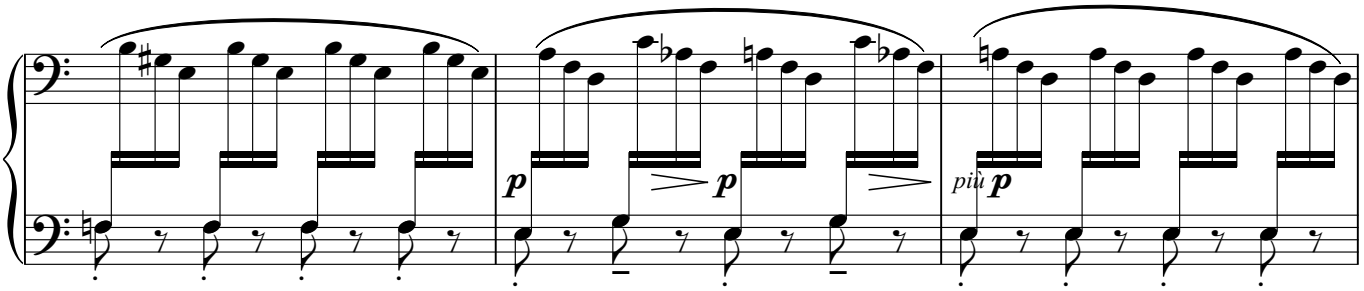

Un peu retenu

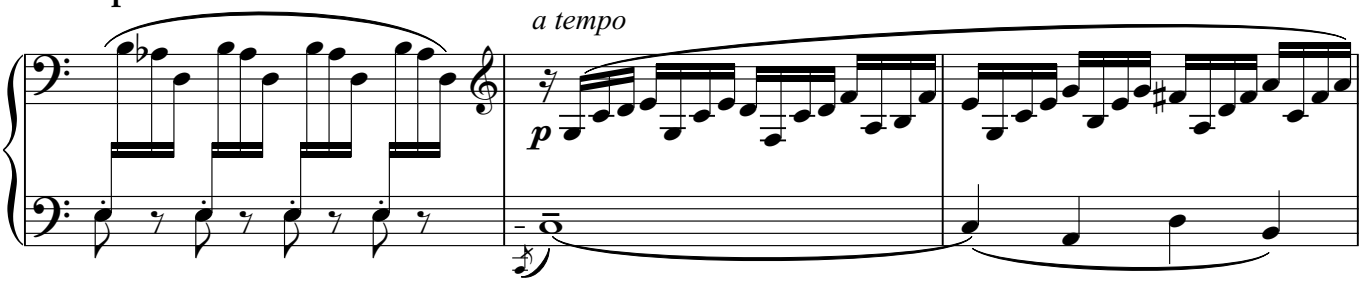

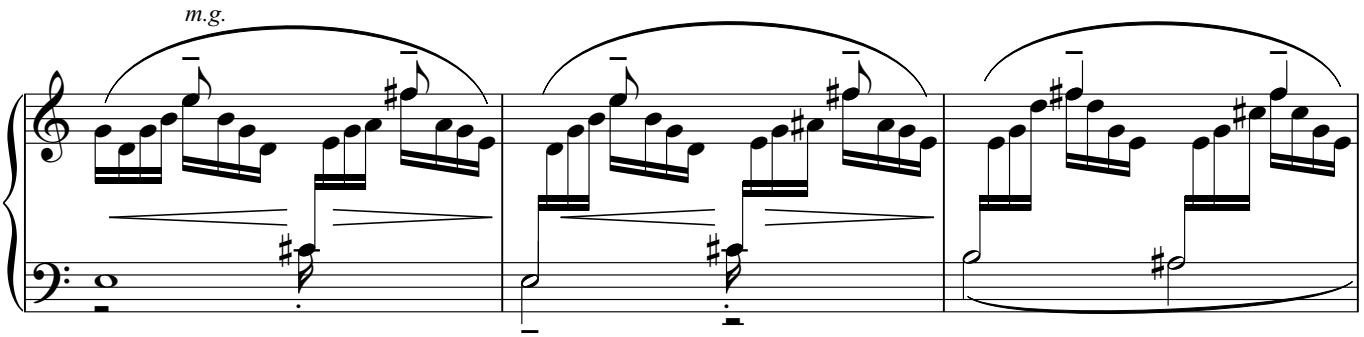

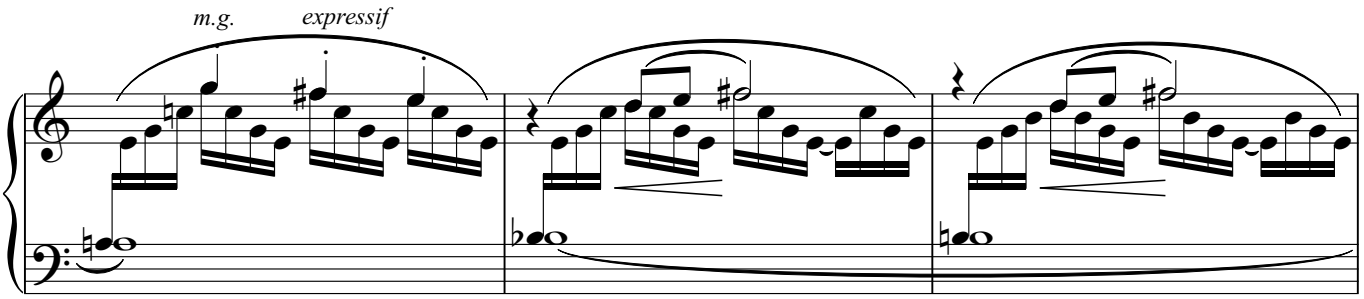

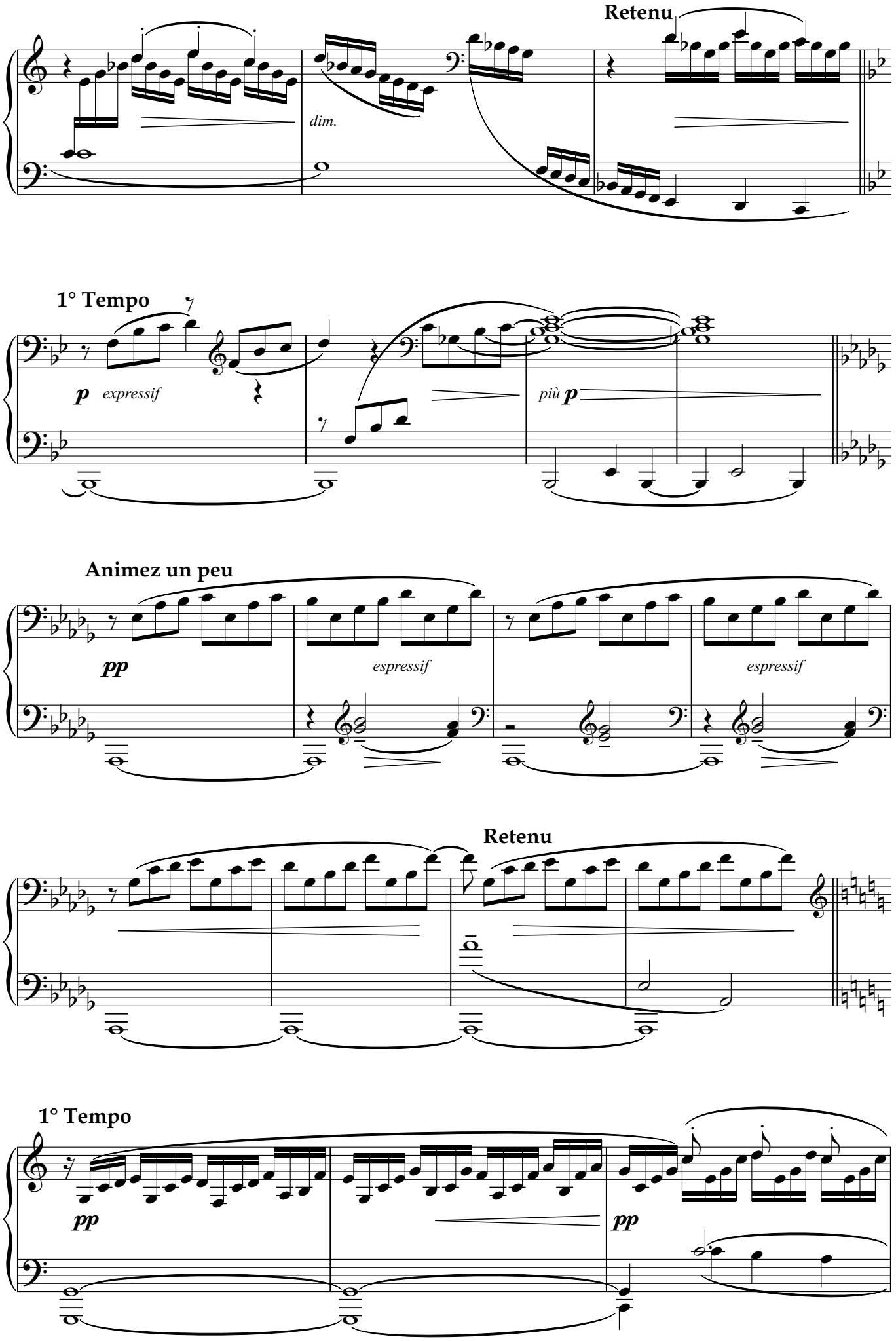
Retenu
dim.
1° Tempo
p
expressif
più p
Animez un peu
pp
espressif
espressif
Retenu
1° Tempo
pp
pp

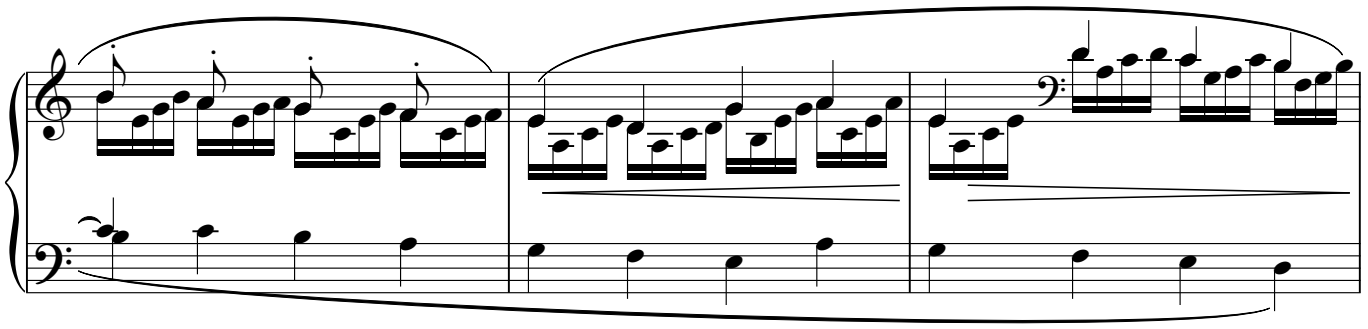

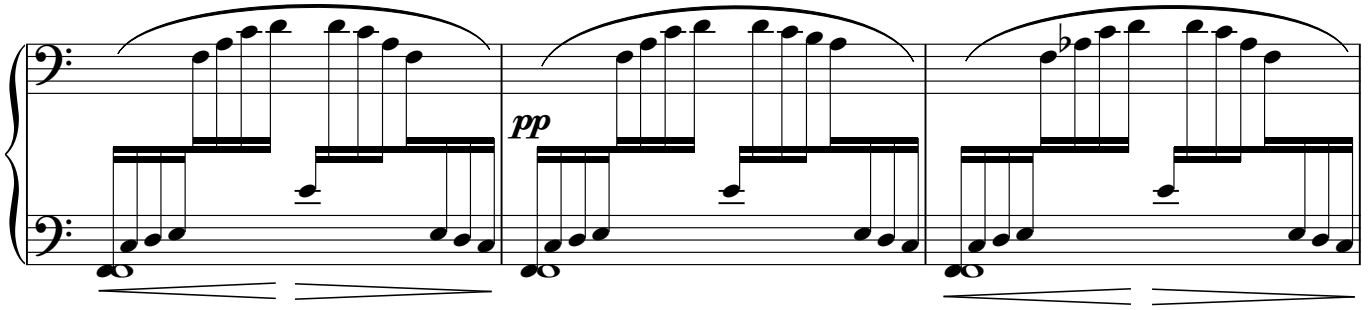

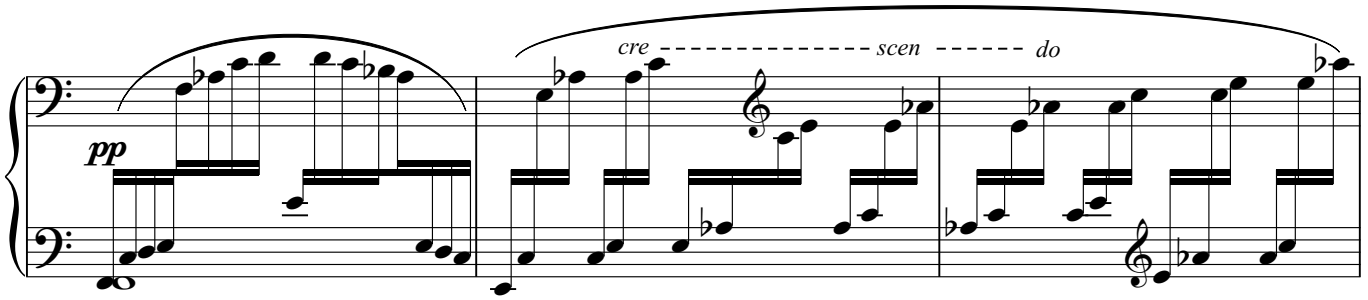

En animmant peu à peu

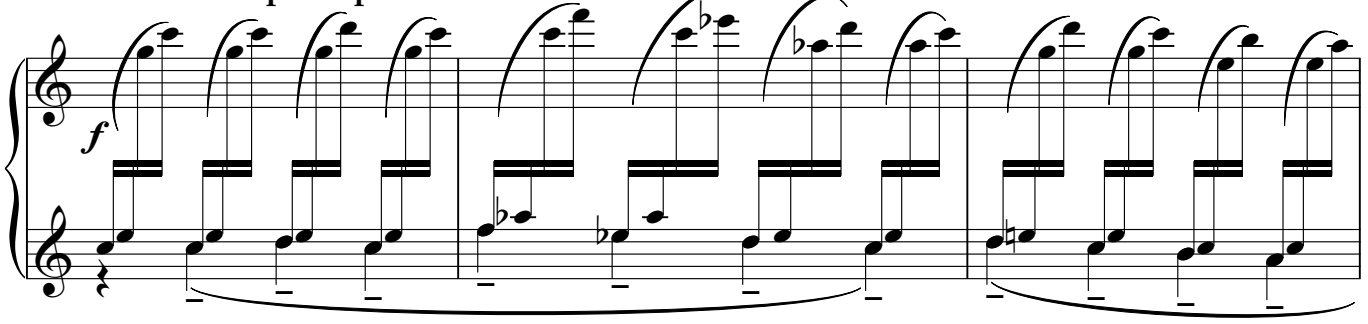

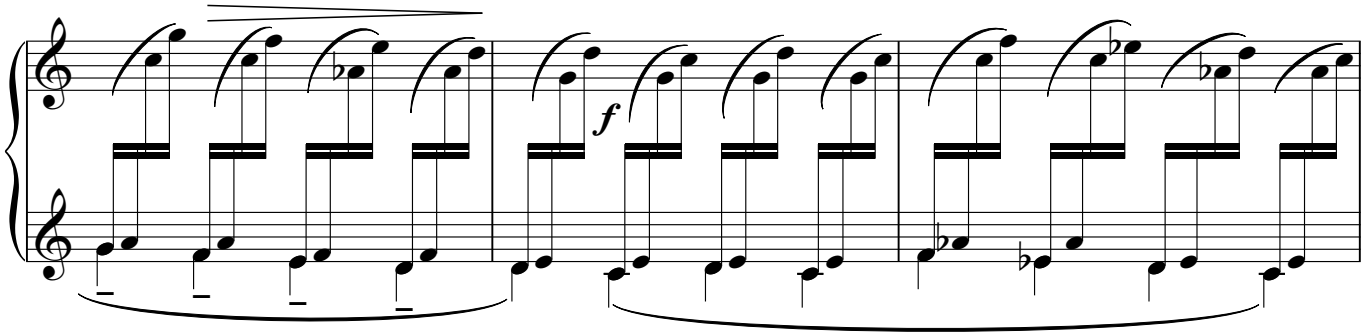

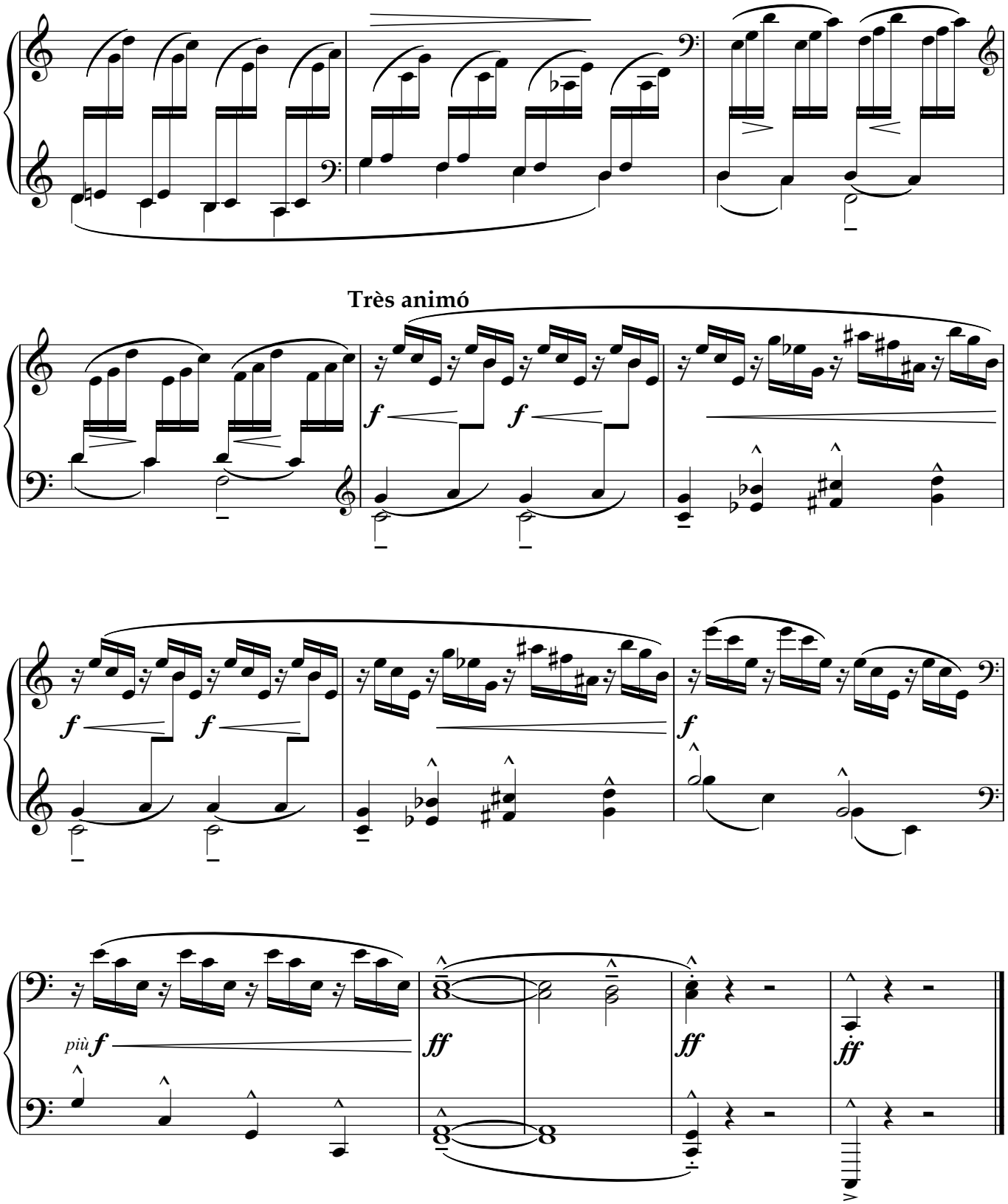
Très animó
f
f
f
f
f
più f
ff
ff
ff

幻想曲

C.A.德彪西

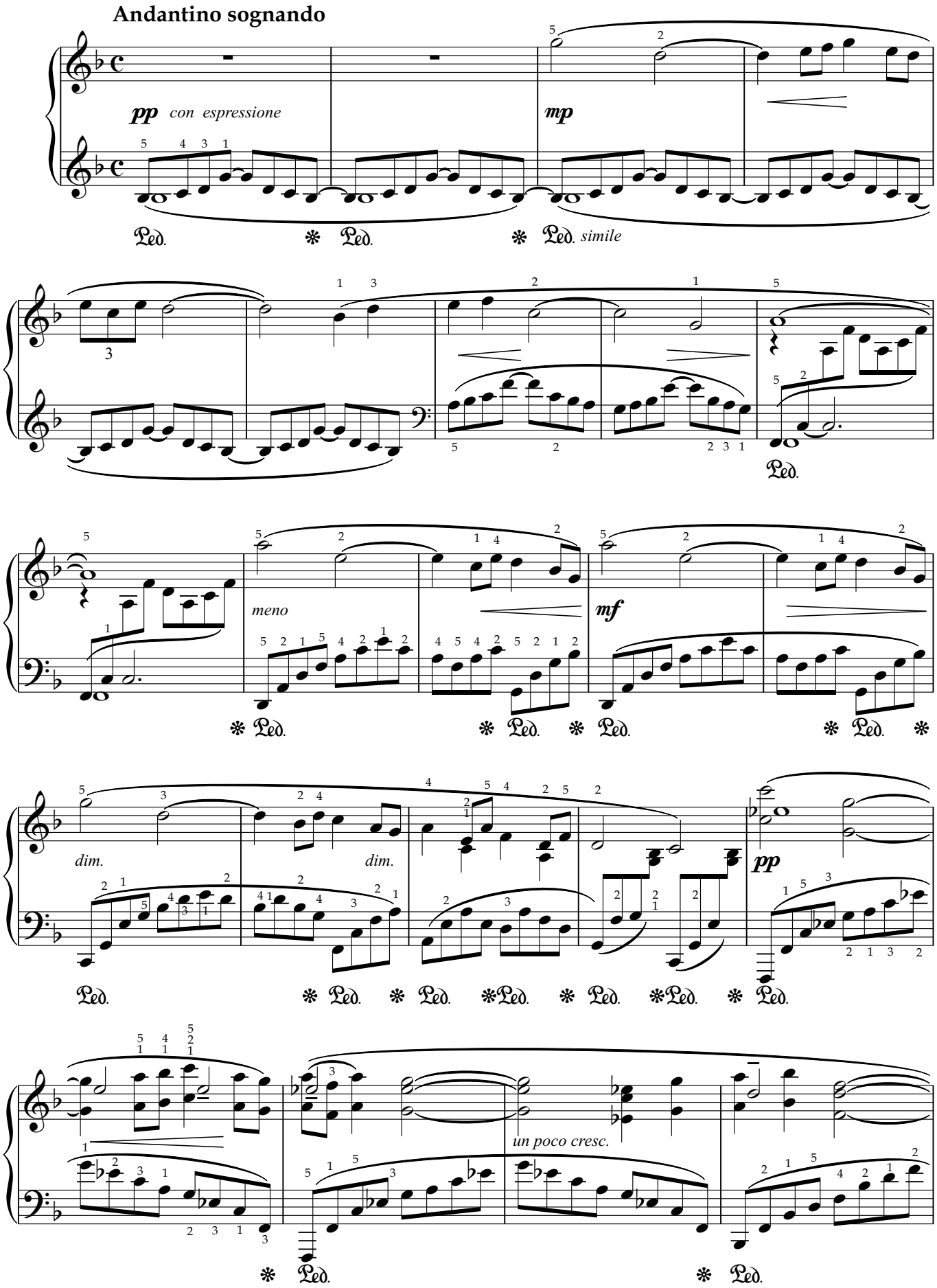
Andantino sognando
pp con espressione
mp
simile
meno
mf
dim.
dim.
pp
un poco cresc.

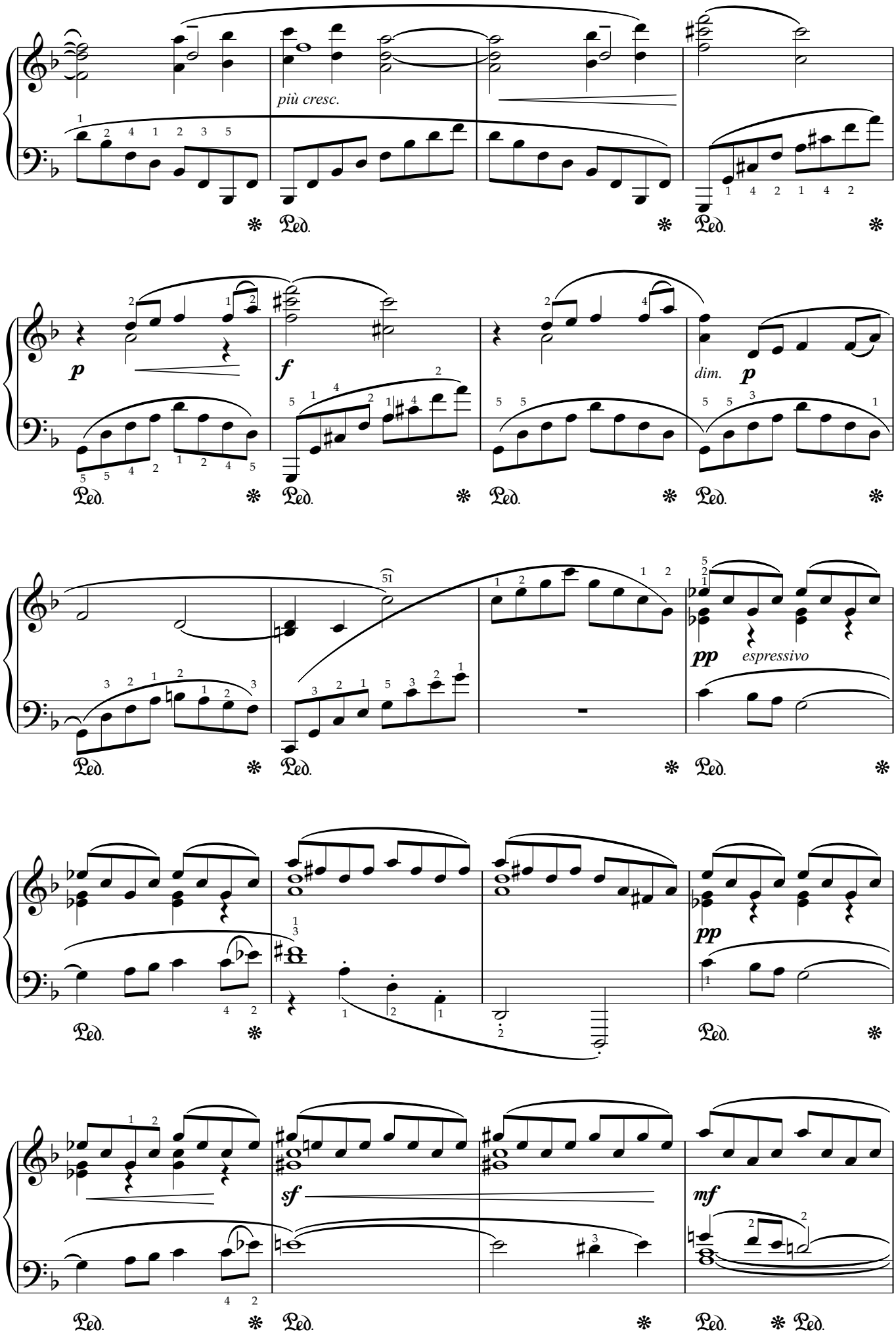
più cresc.
p
f
dim.
p
pp
espressivo
pp
sf
mf

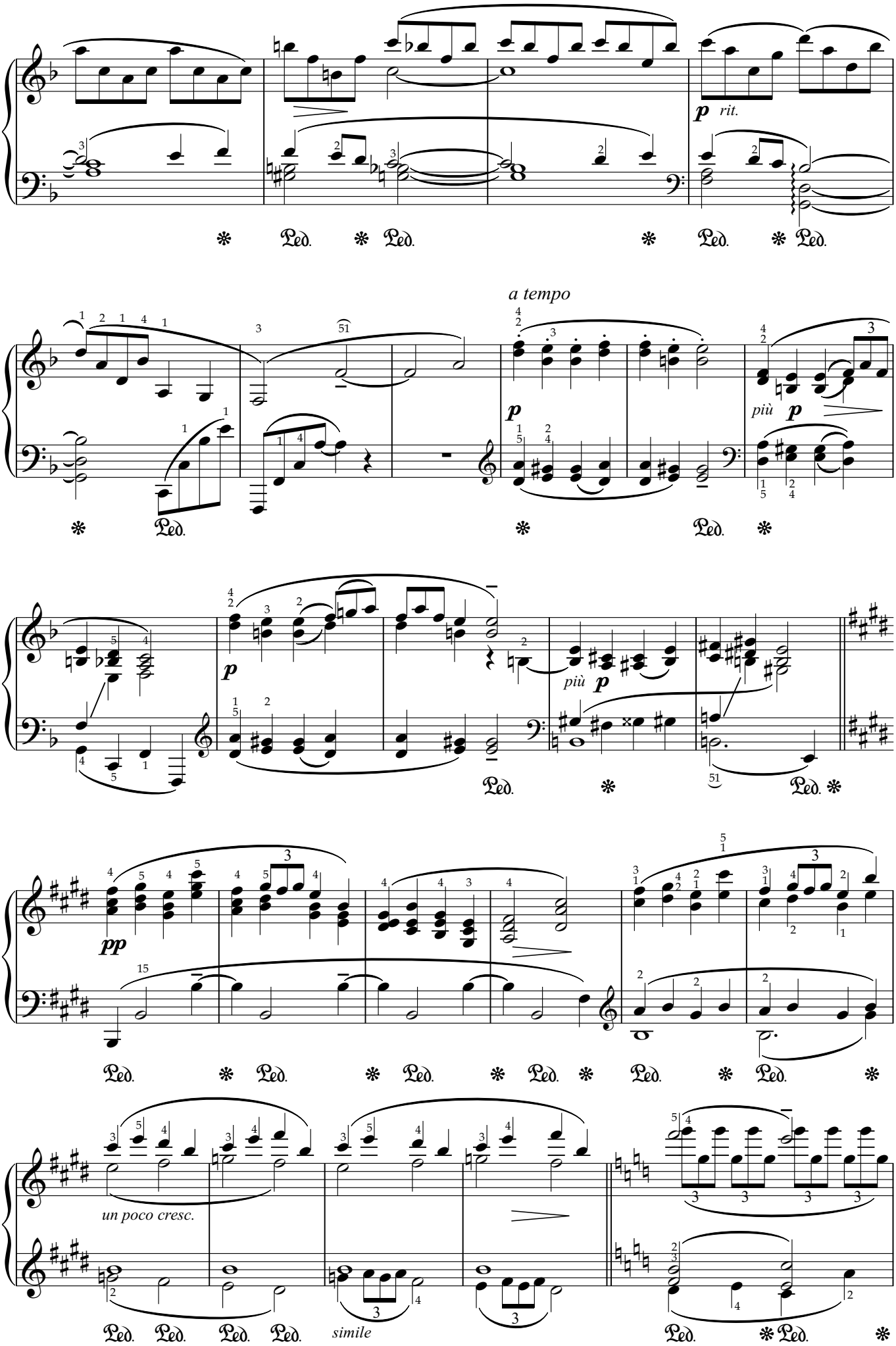
p rit.
a tempo
p
più p
più p
pp
un poco cresc.
simile

più p

pp

poco rit.

Tempo I

p

melodie legato et marcato

pp

meno p

p

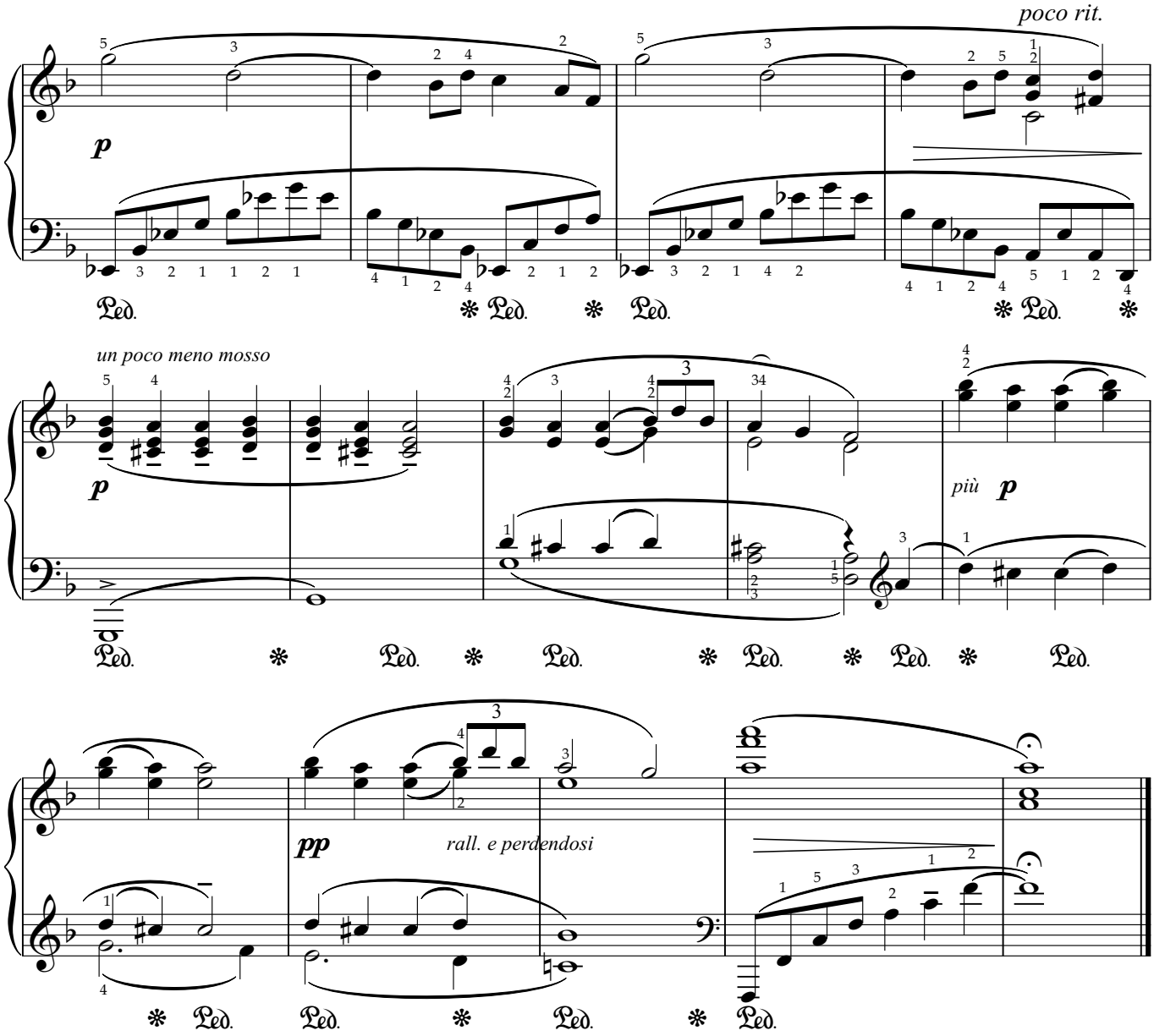
poco rit.
p
un poco meno mosso
p
più p
pp
rall. e perdendosi

木偶的步态舞

C.A.德彪西

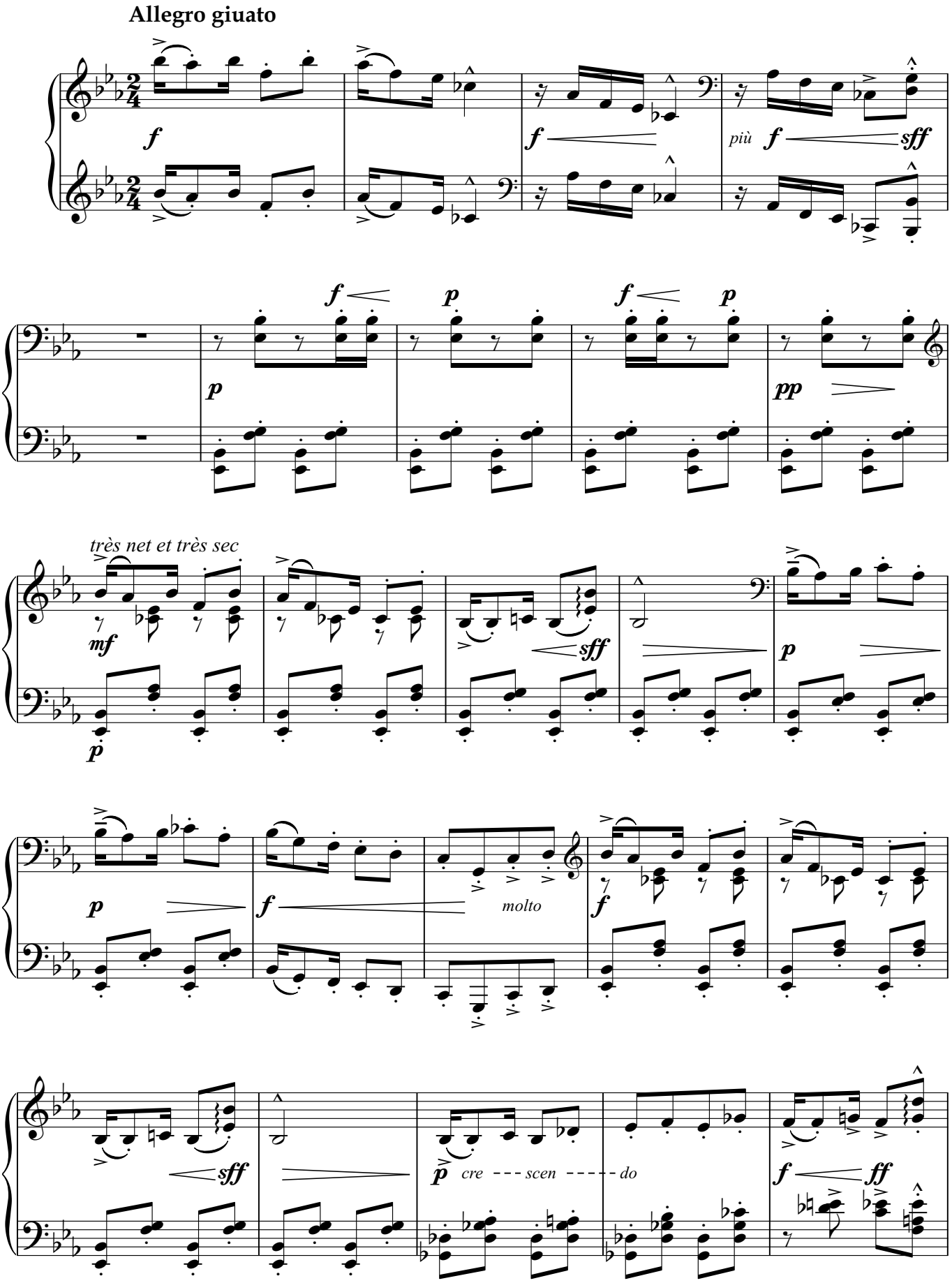

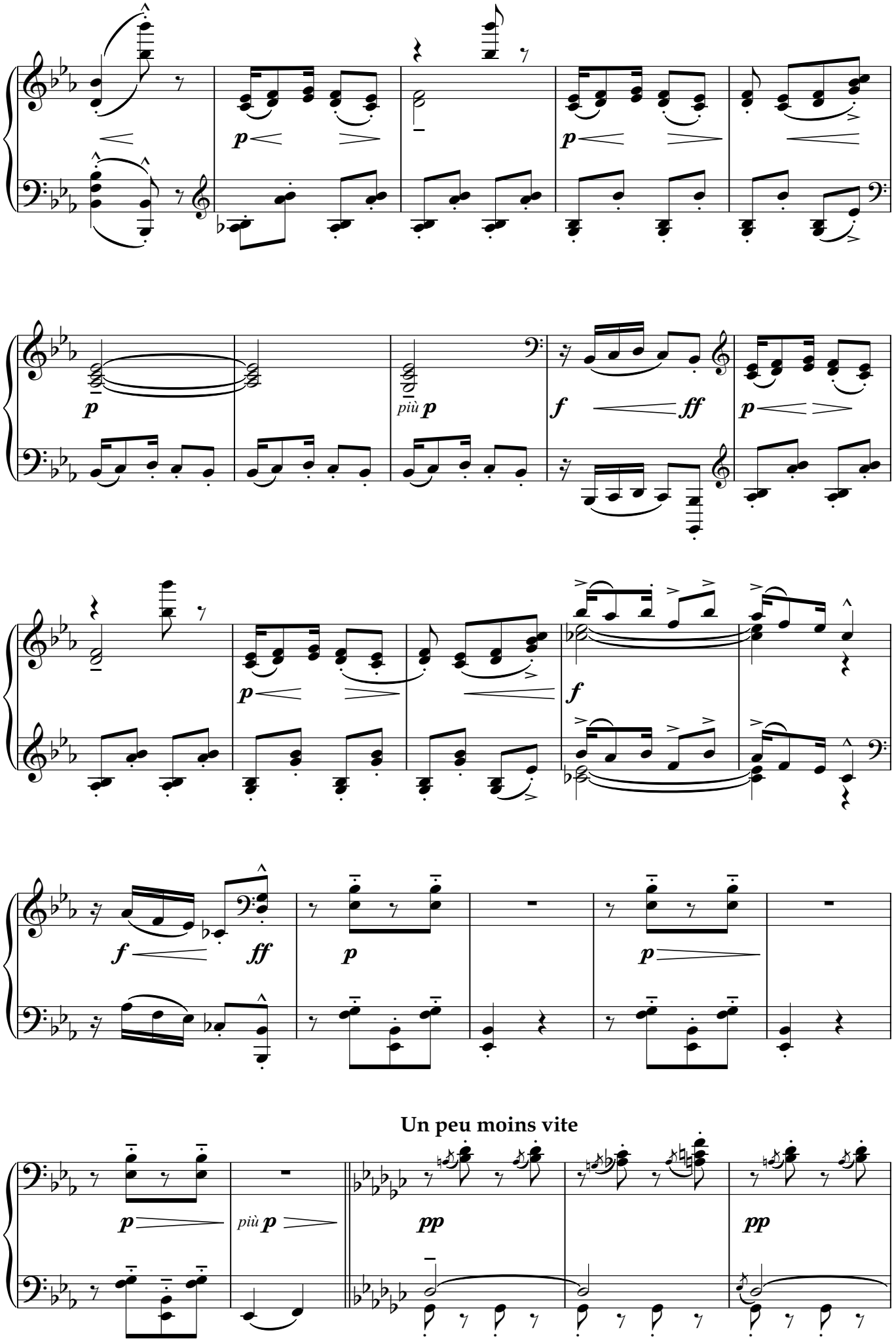
p
p
p
più p
f
ff
p
p
f
f
ff
p
p
Un peu moins vite
p
più p
pp
pp

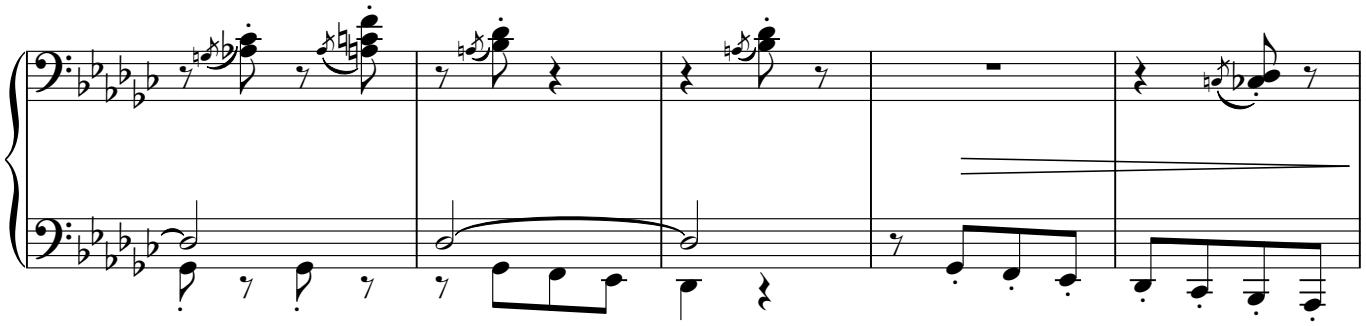

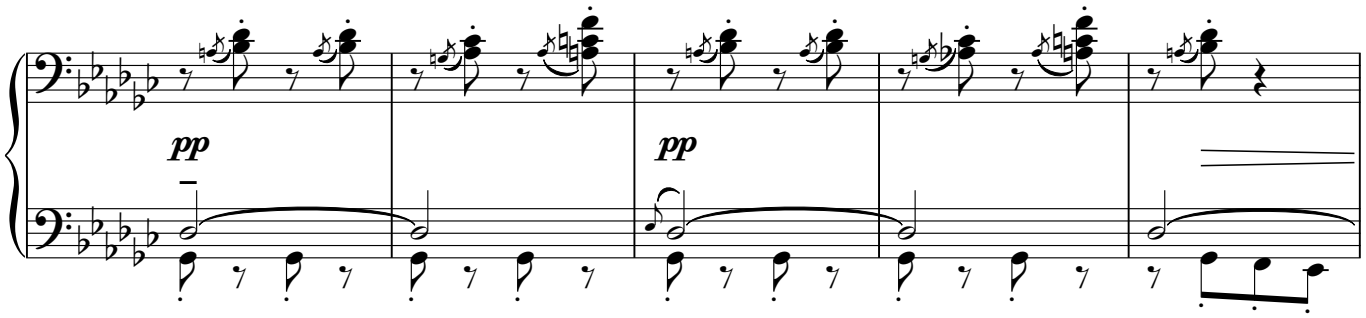
pp
pp

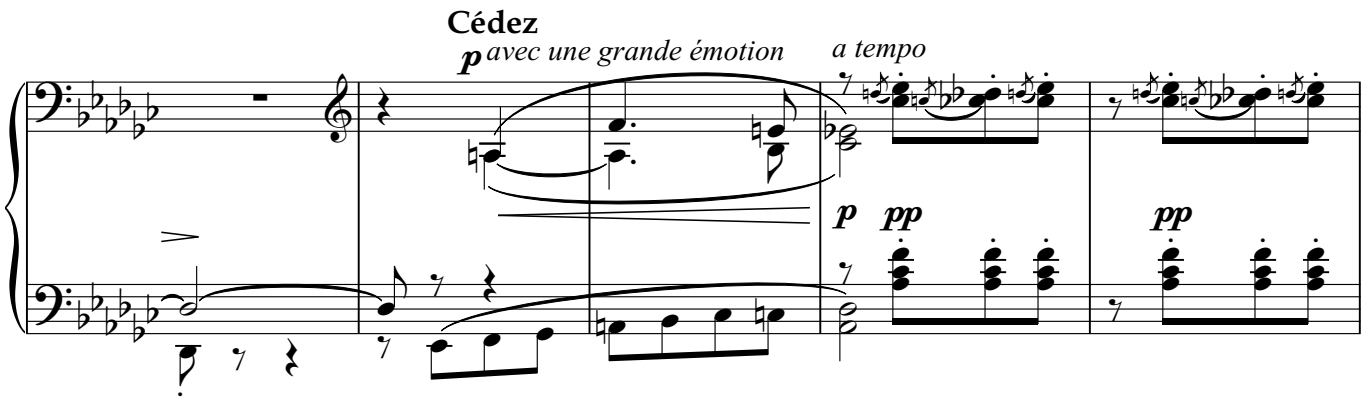
Cédez
p avec une grande émotion
a tempo
p
pp
pp

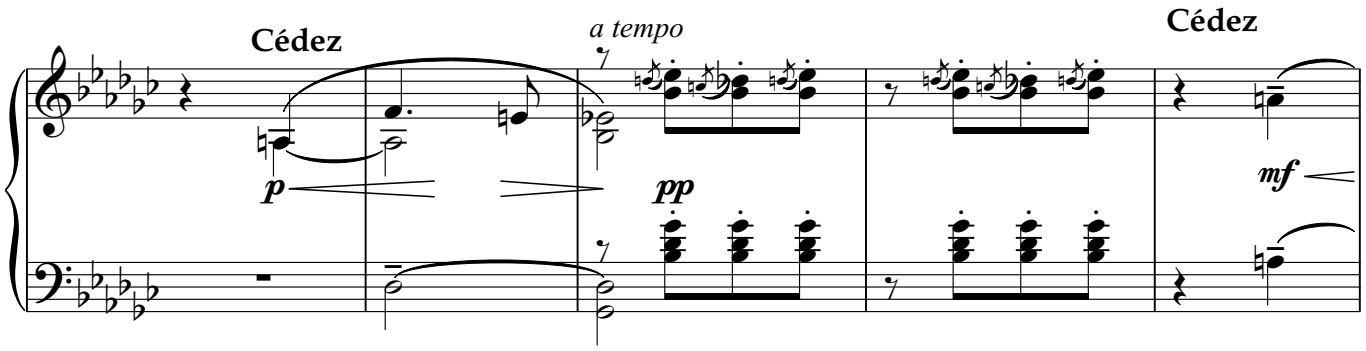
Cédez
p
a tempo
pp
Cédez
mf

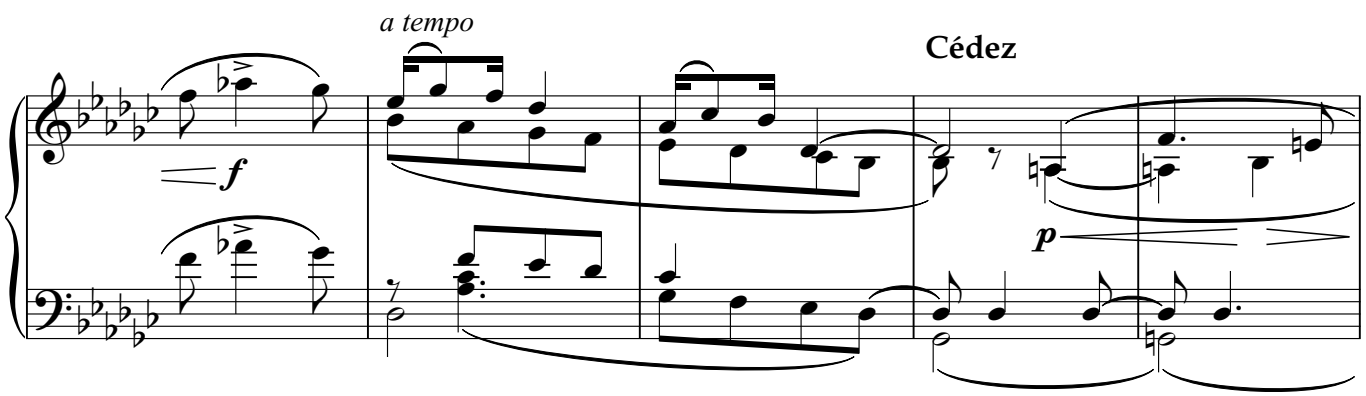
f
a tempo
Cédez
p

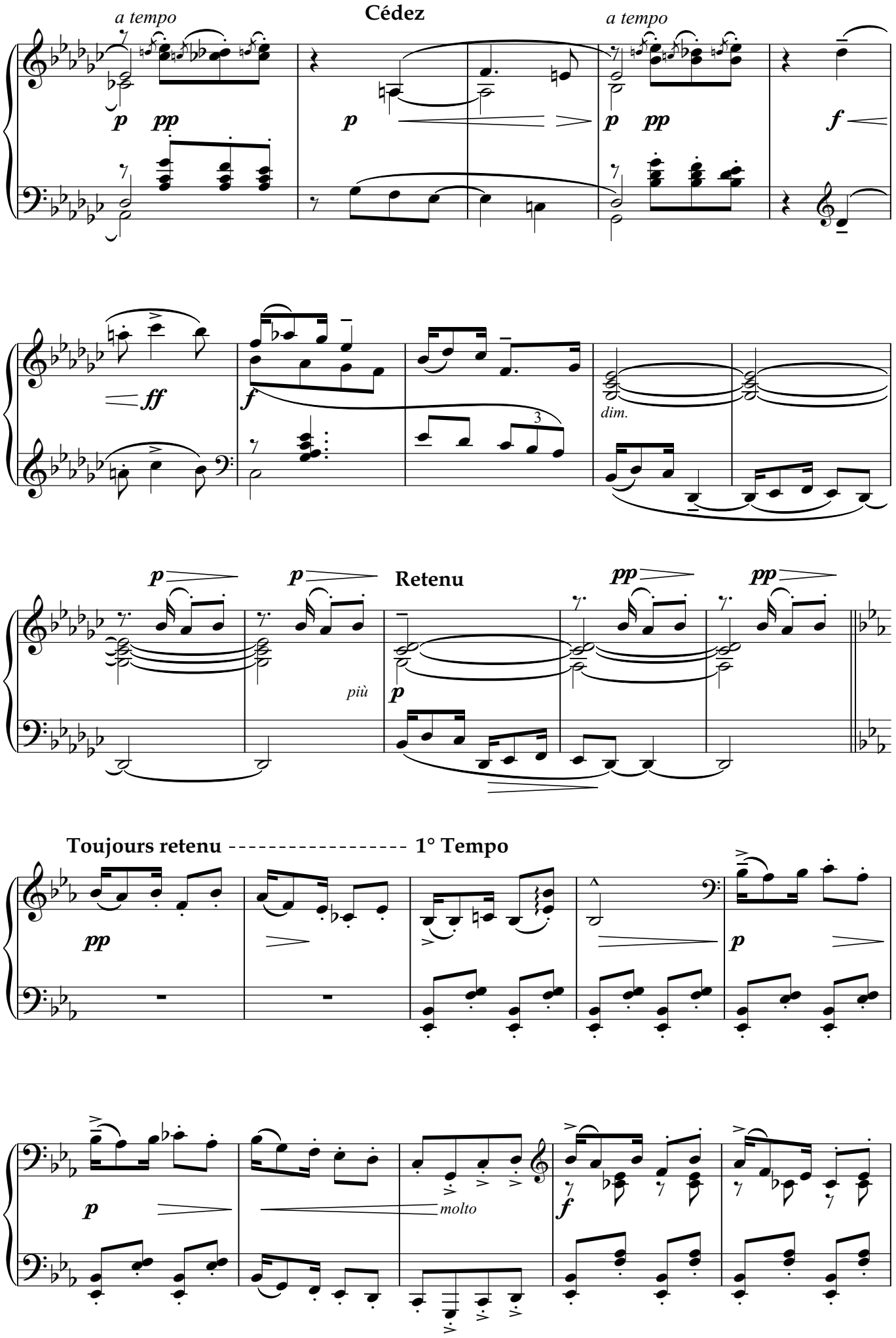
a tempo
Cédez
a tempo
p
pp
p
p
pp
f
ff
f
3
dim.
p
p
Retenu
pp
pp
più
p
Toujours retenu
1° Tempo
pp
p
p
molto
f

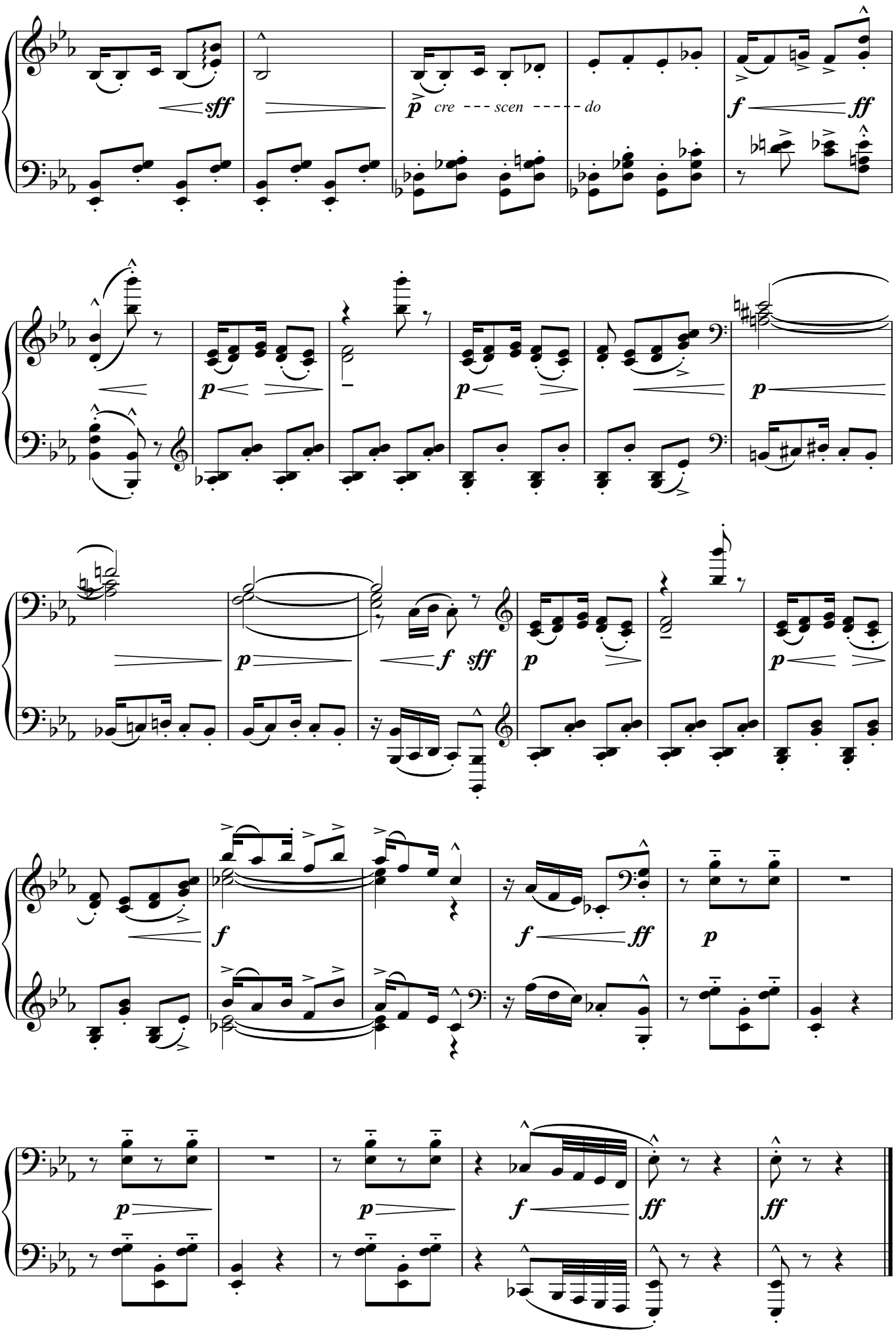
sff
p cre scen do
f ff
p
p
p
p
f sff
p
p
f
f ff
p
p
p
f
ff
ff

抒情小品，作品12之1，“小咏叹调”

E.H.格里格

Poco Andante e sostenuto.

p

Ped.

Ped.

Ped.

Ped.

ritard.

pp

Ped.

抒情小品，作品43之1，“蝴蝶”

E.H.格里格

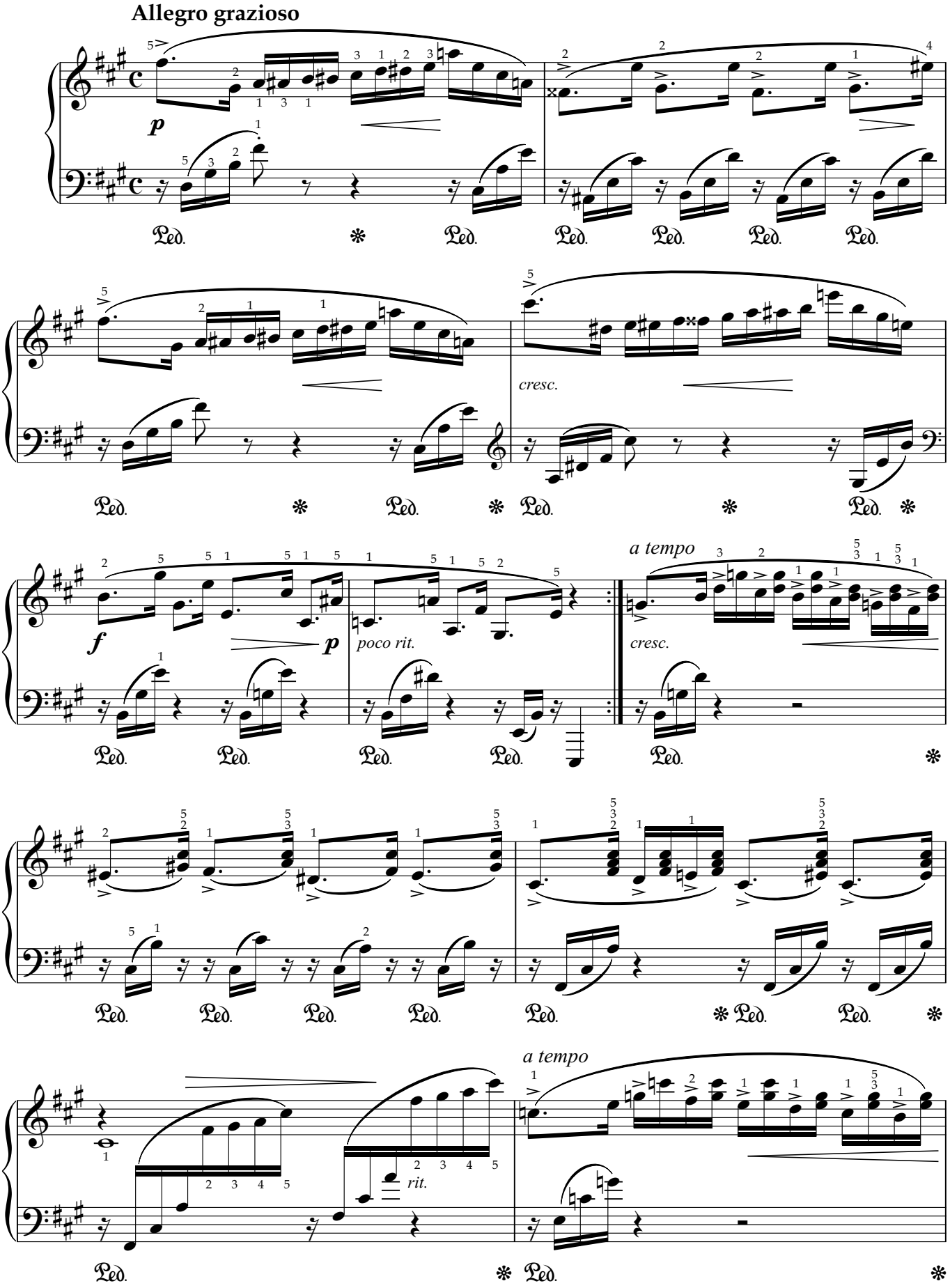

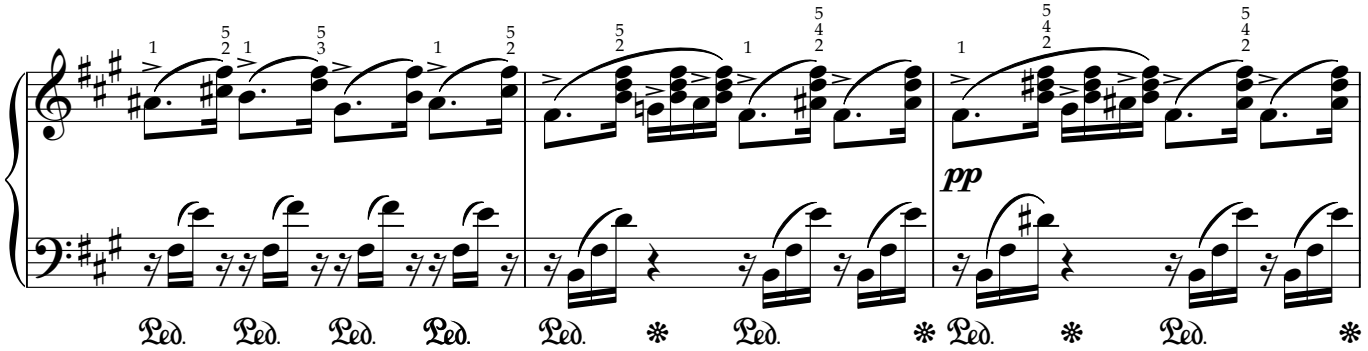
pp

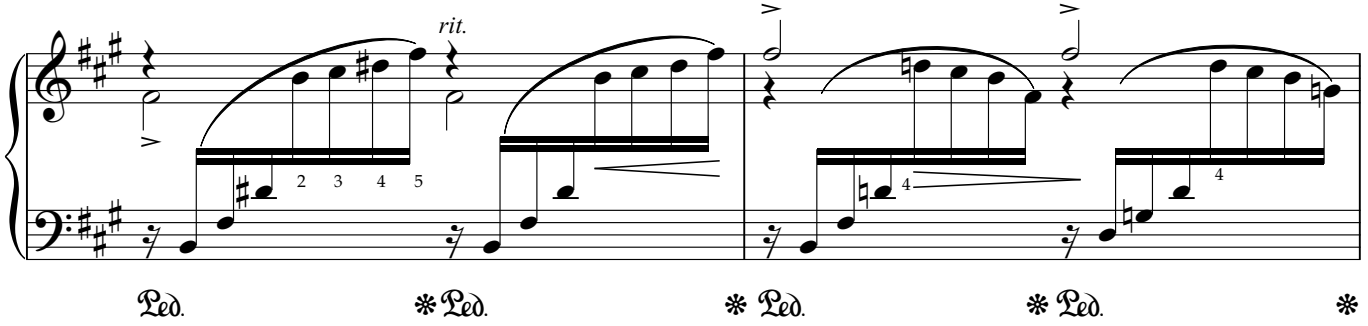
rit.

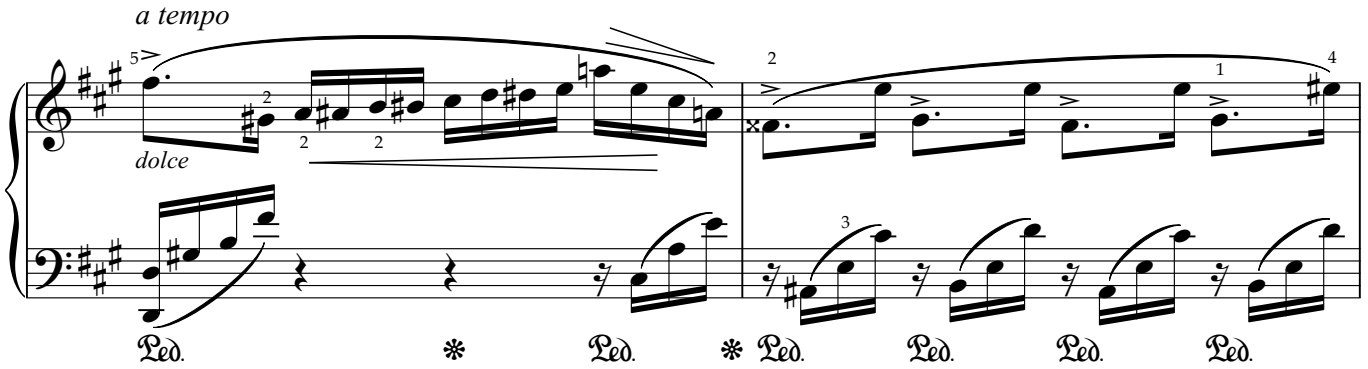
a tempo
dolce

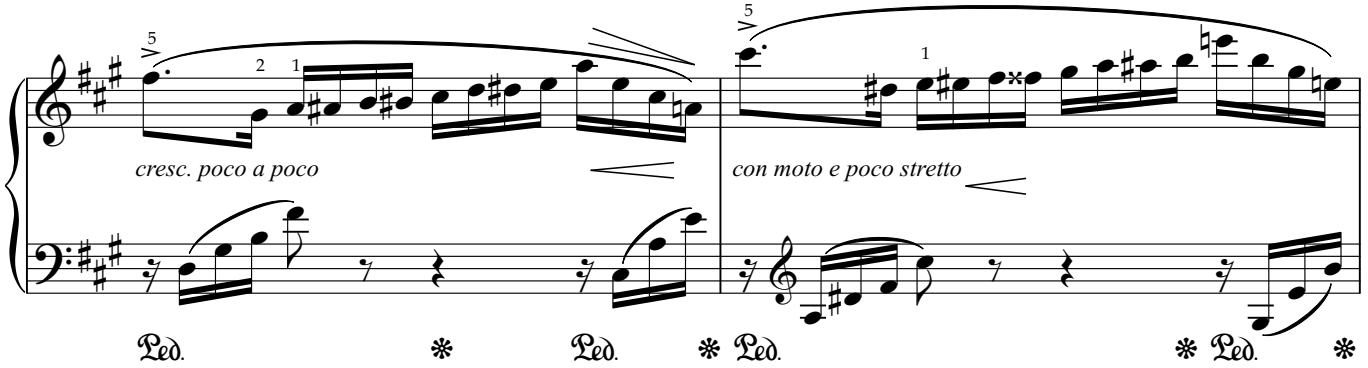
cresc. poco a poco
con moto e poco stretto

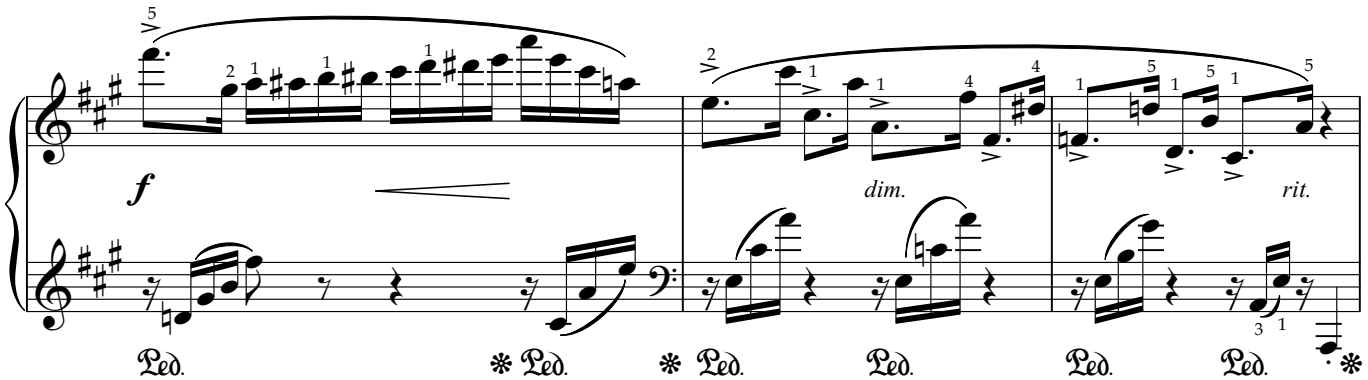
f
dim.
rit.

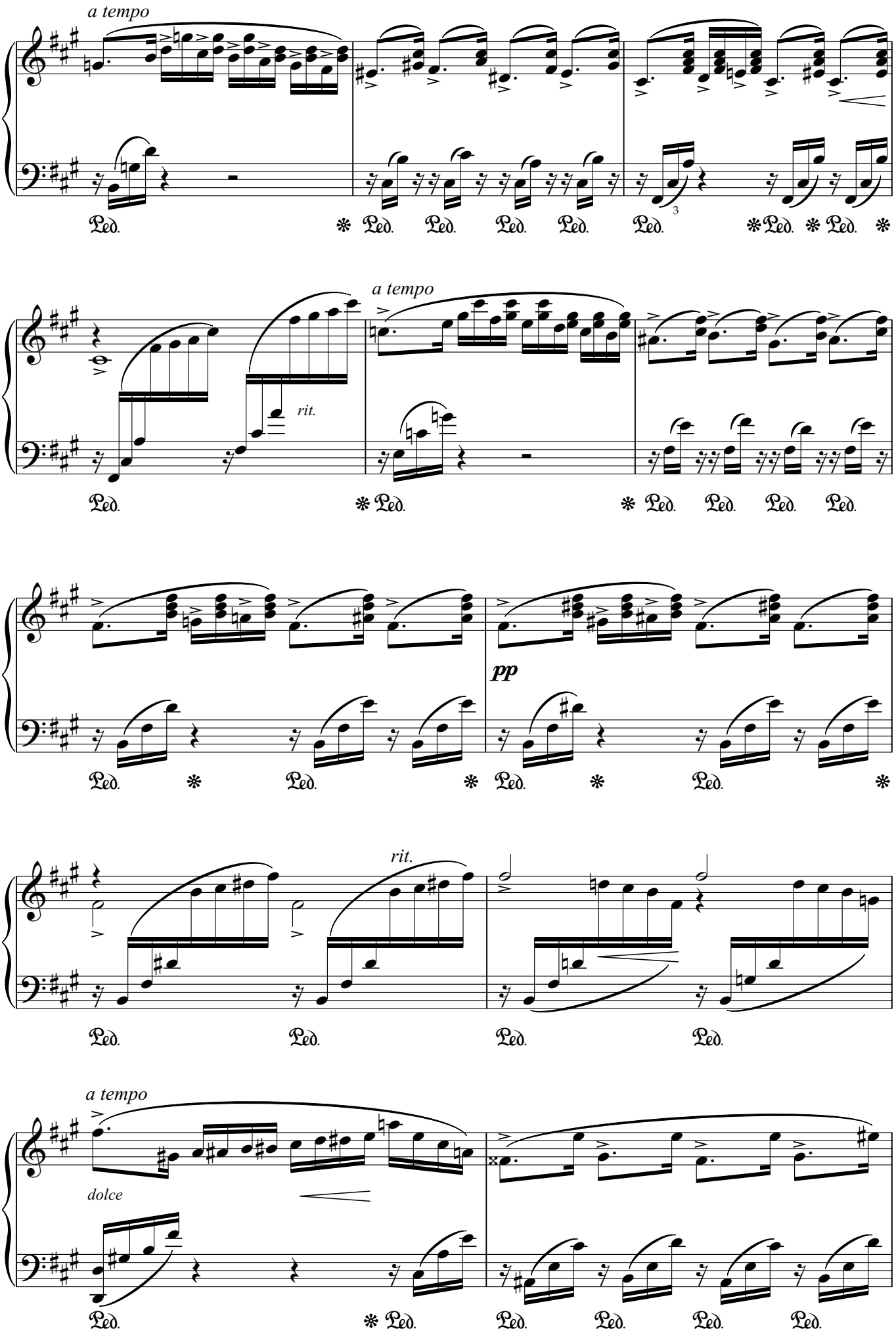
a tempo
Ped.
a tempo
rit.
Ped.
pp
Ped.
rit.
Ped.
a tempo
dolce
Ped.

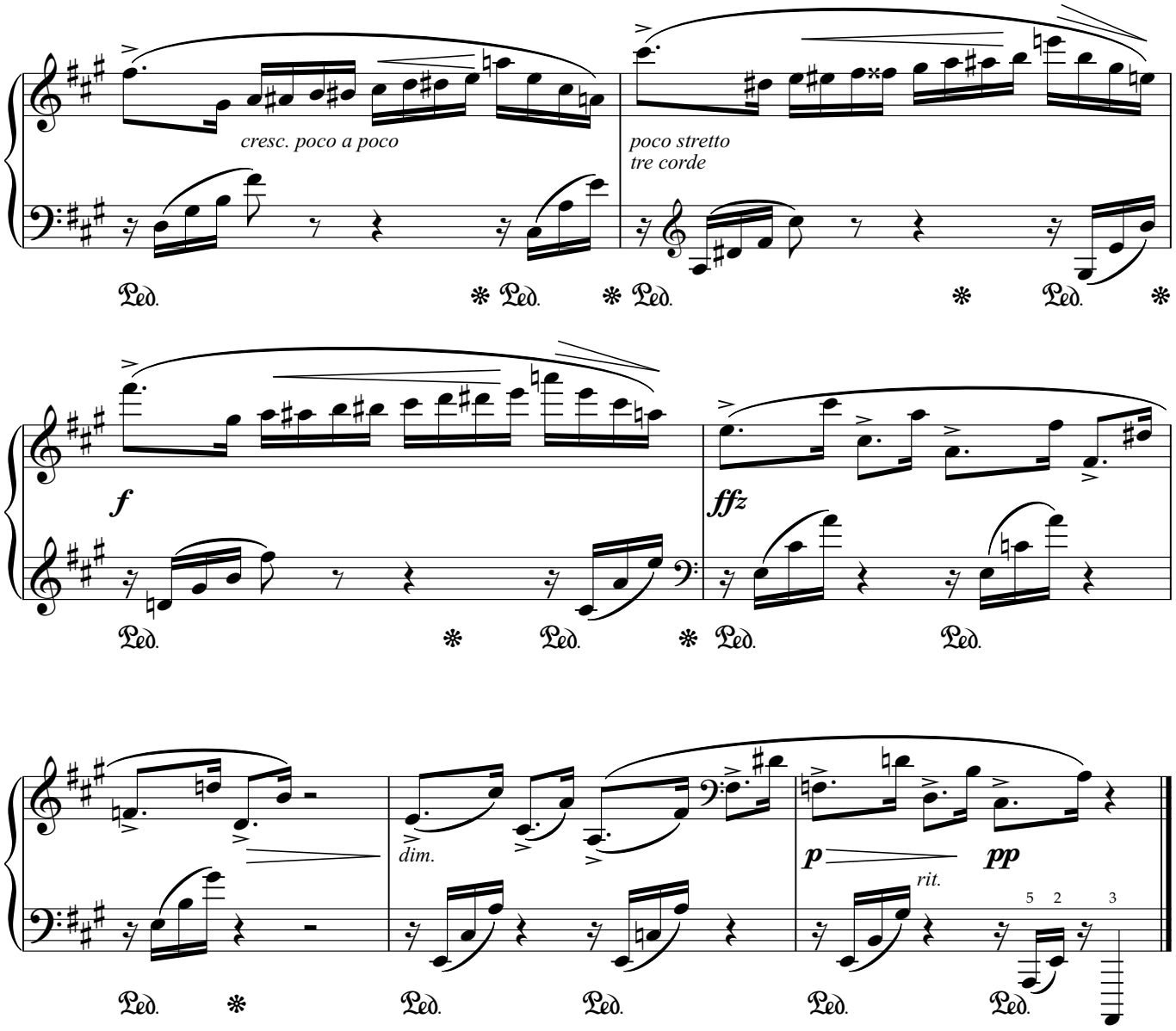
cresc. poco a poco
poco stretto
tre corde
f
ffz
dim.
p
pp
rit.
5 2 3

金诺佩第第一号

E.萨蒂

Lent et douloureux

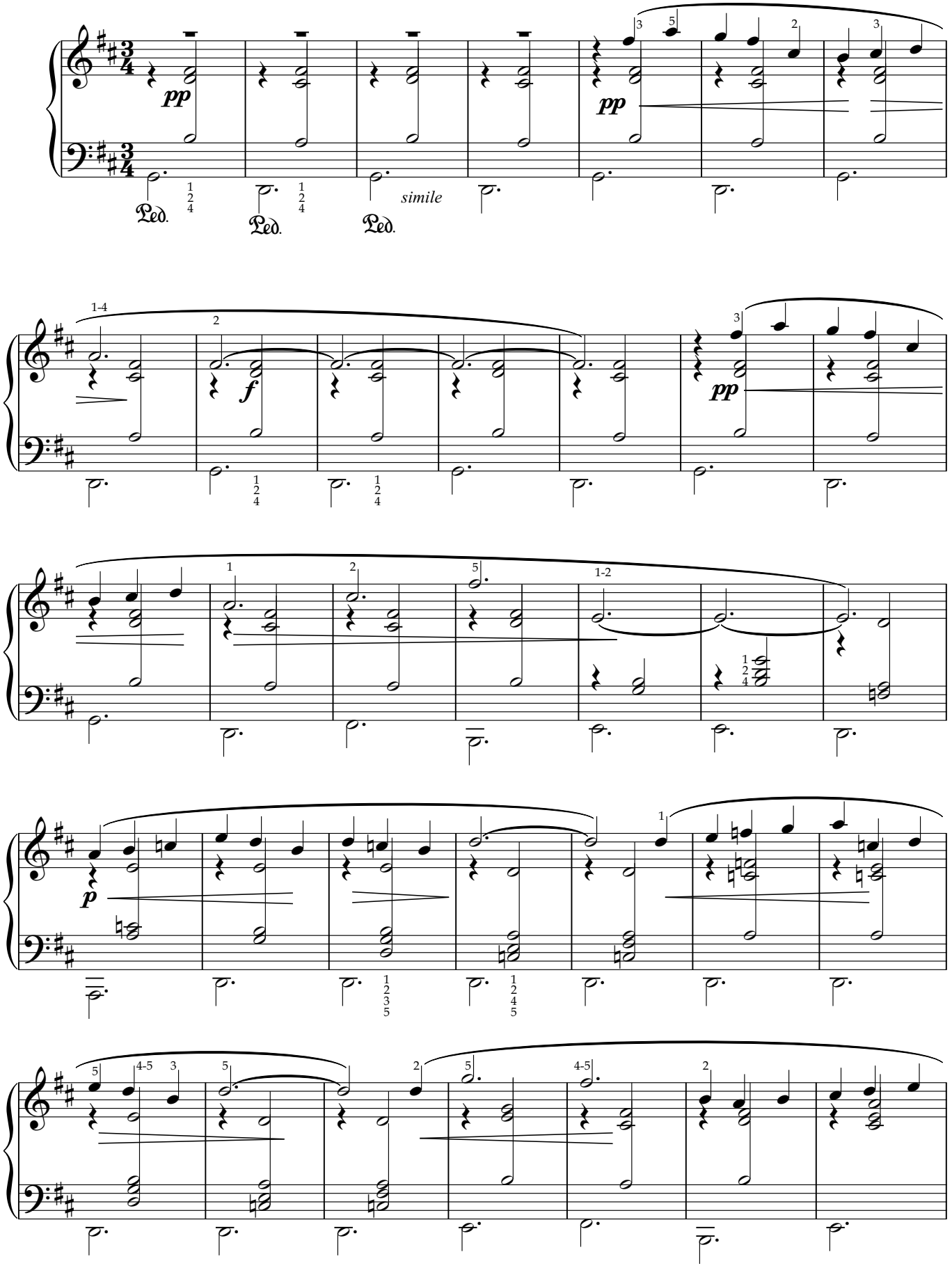

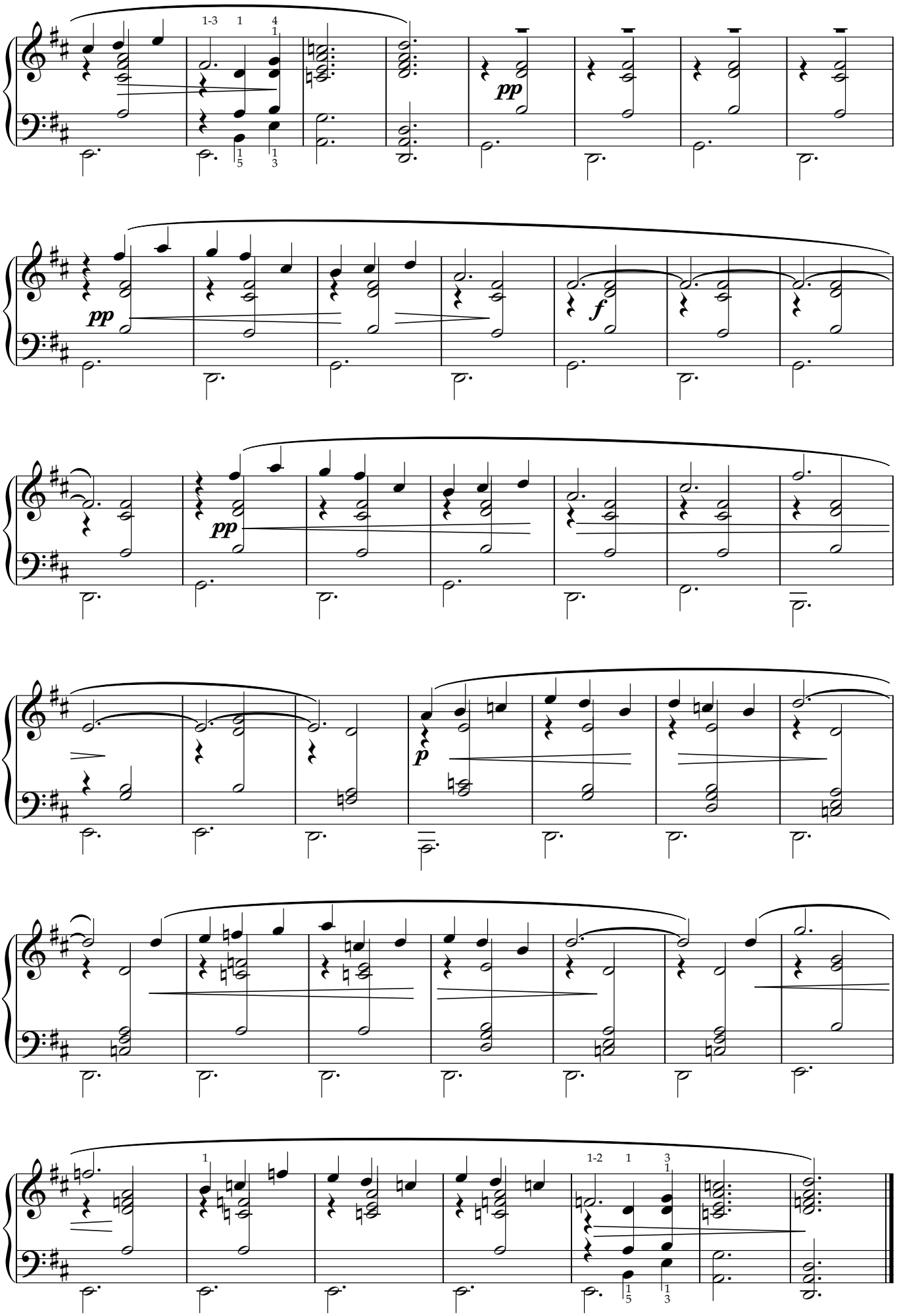
pp
pp
f
pp
p

我需要你

E.萨蒂

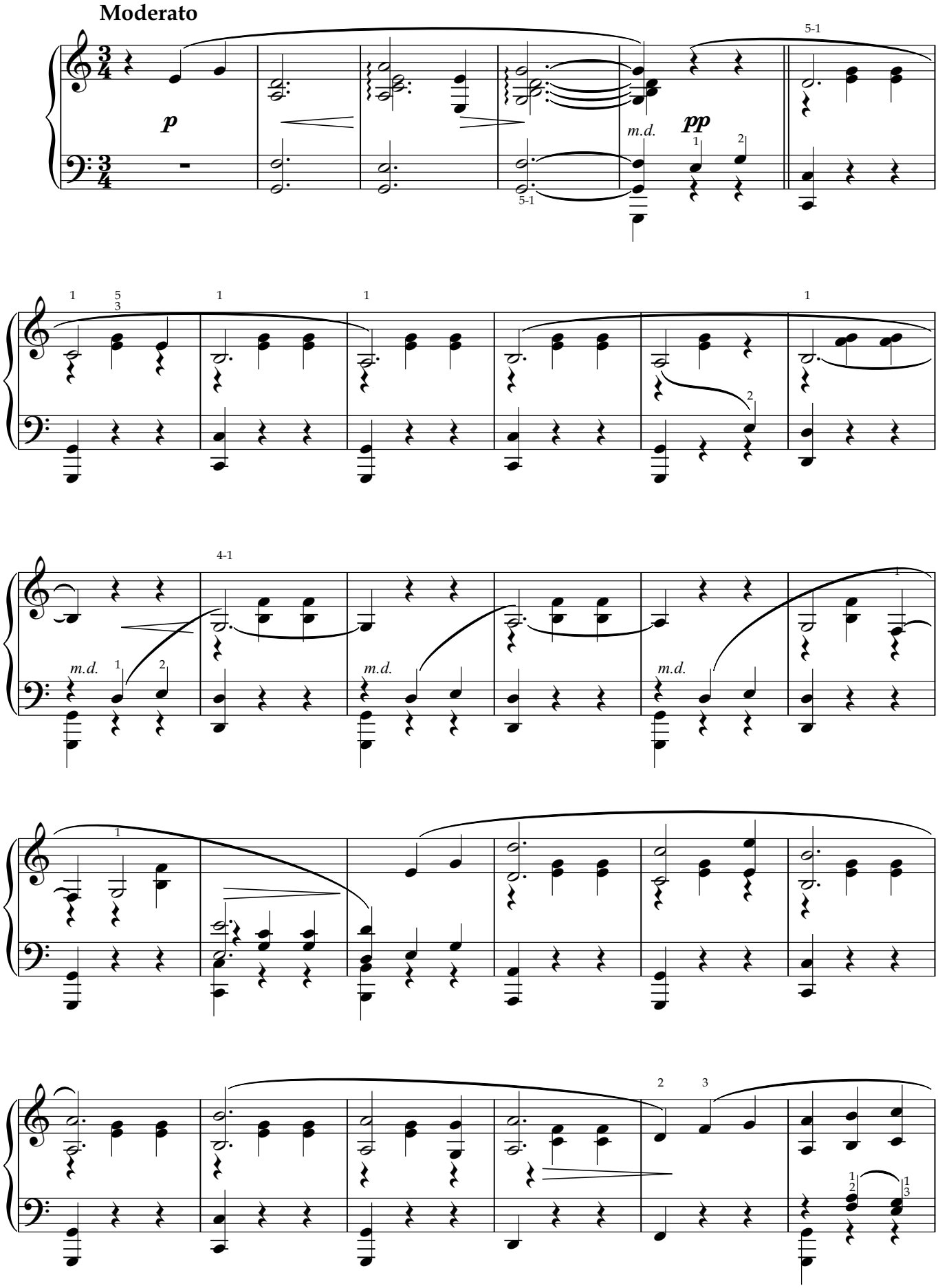

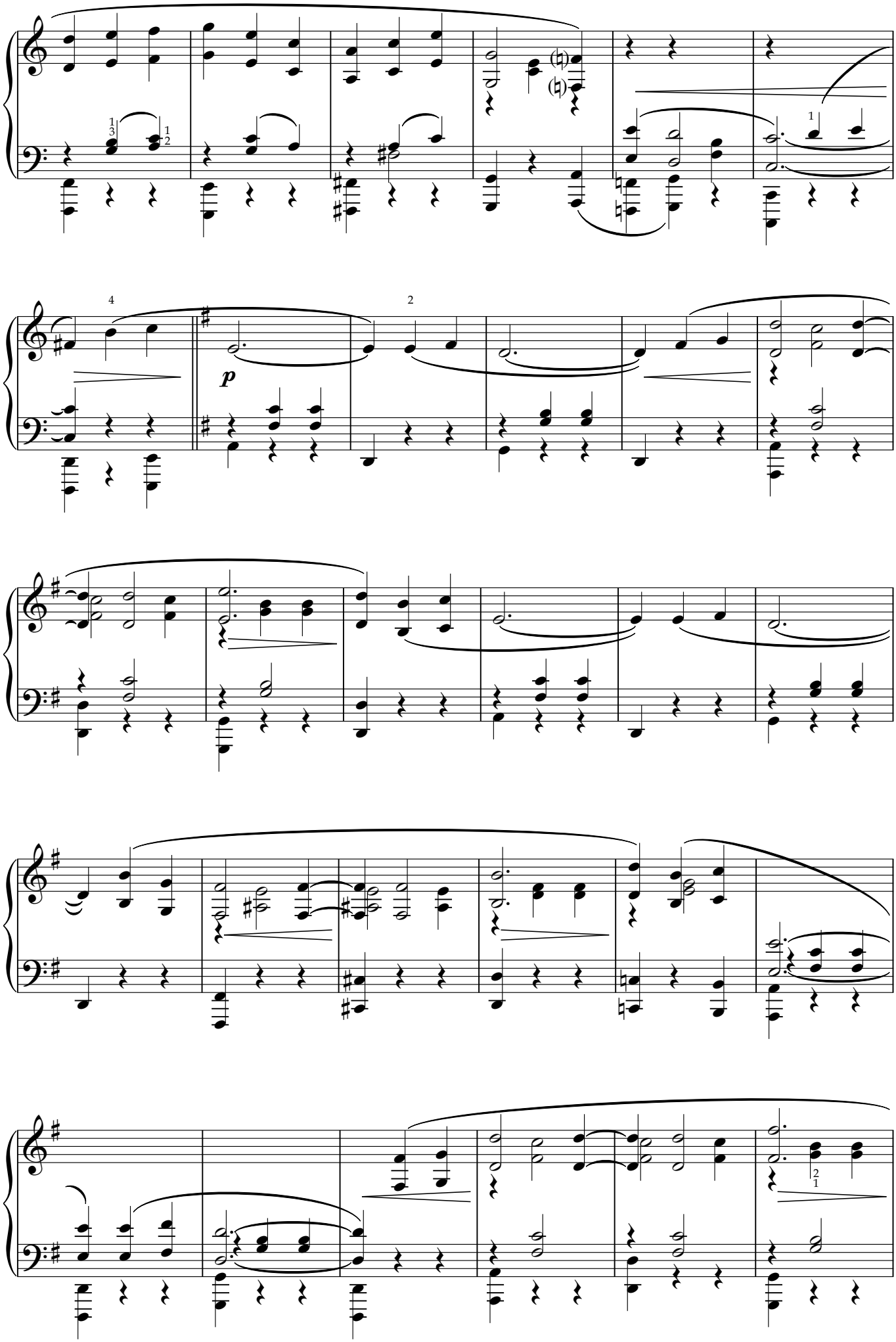
p

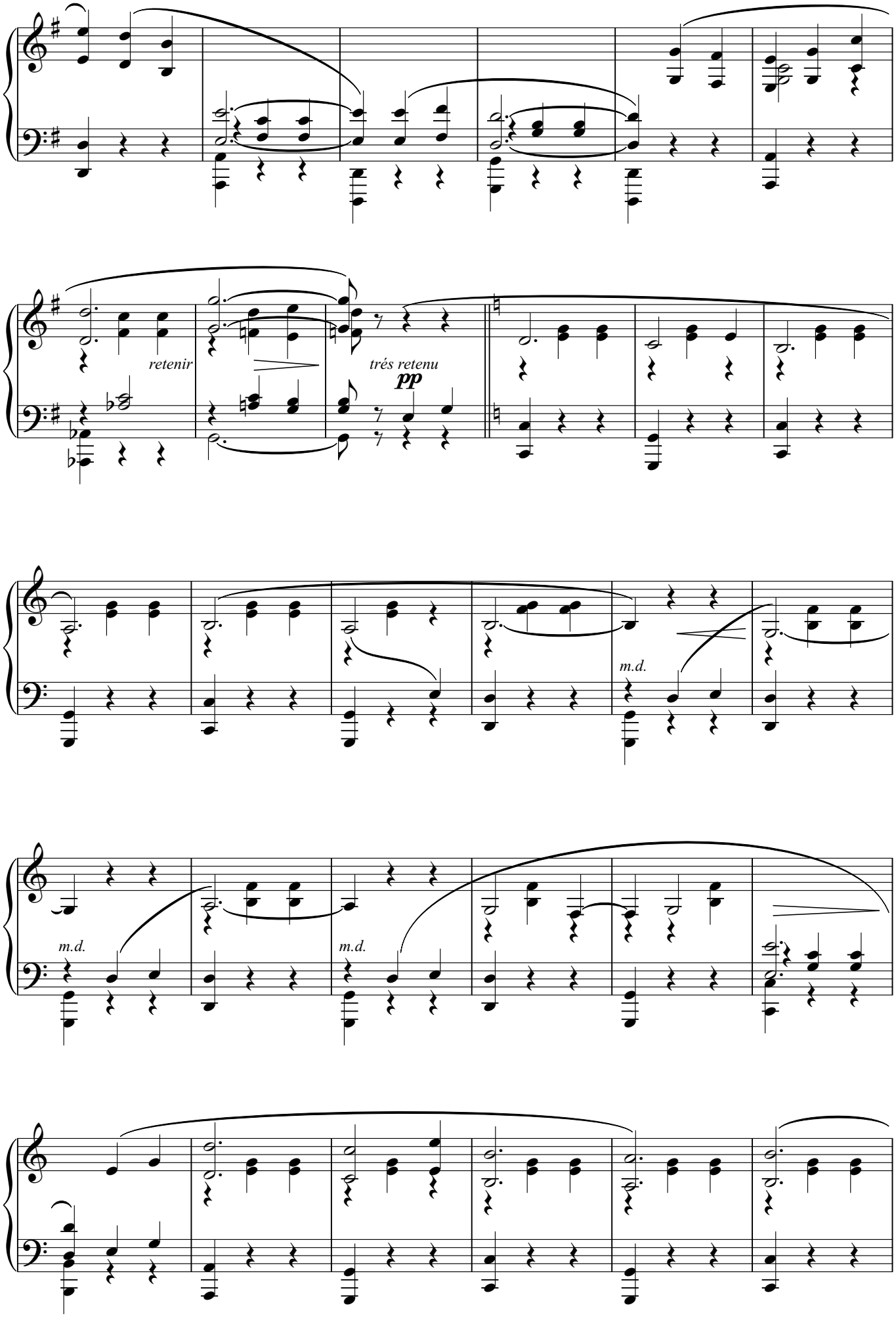
retenir
très retenu
pp
m.d.
m.d.
m.d.

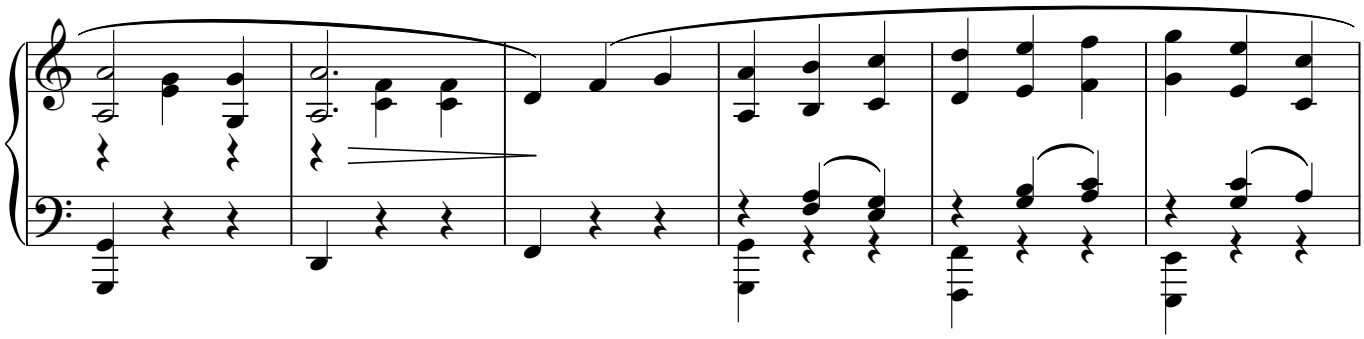

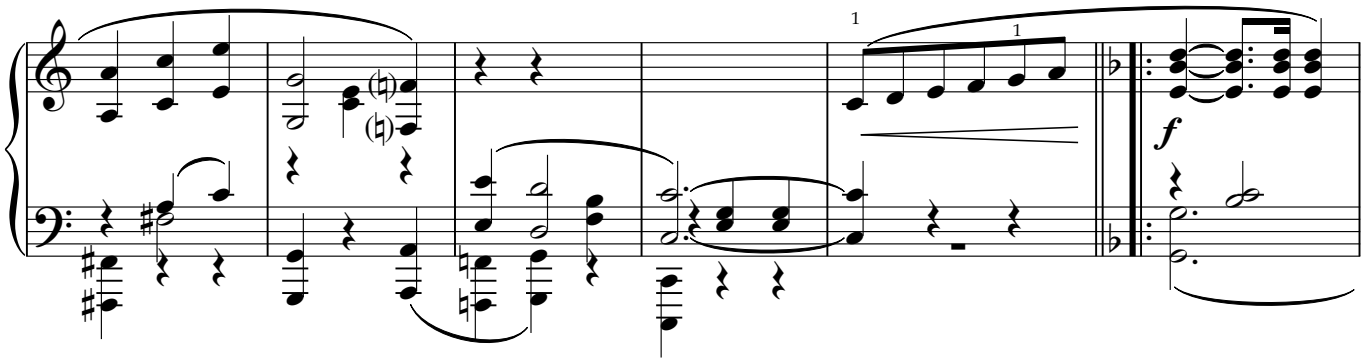
1
1
f

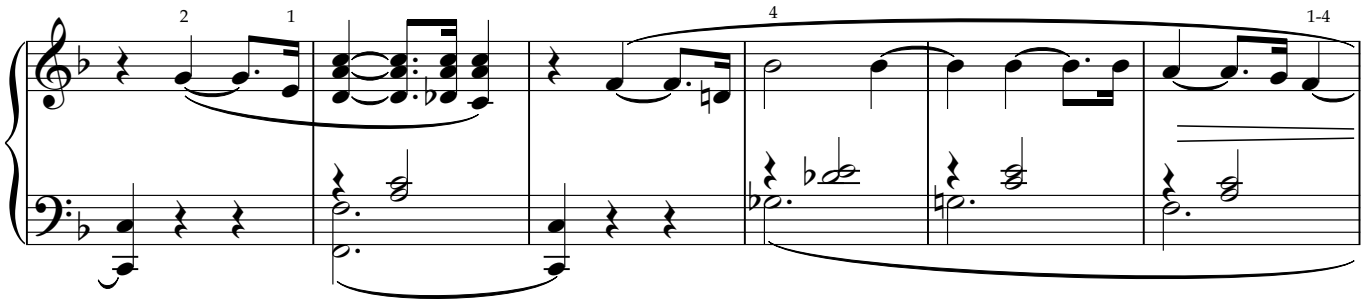
2
1
4
1-4

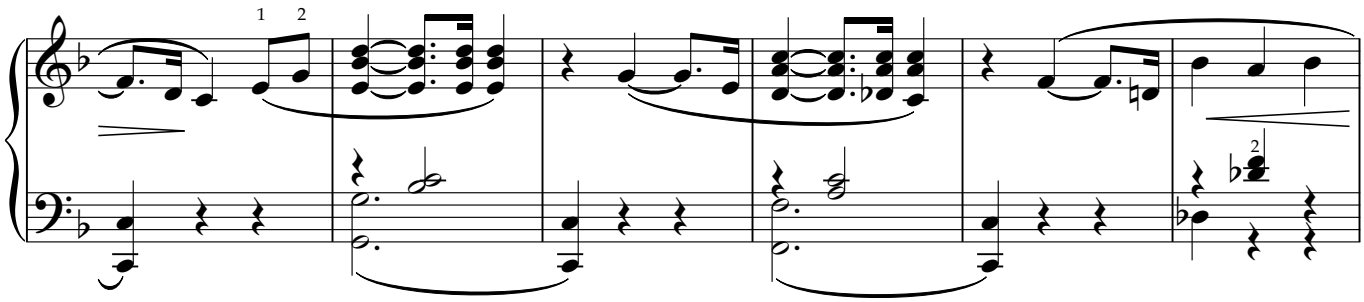
1
2
2

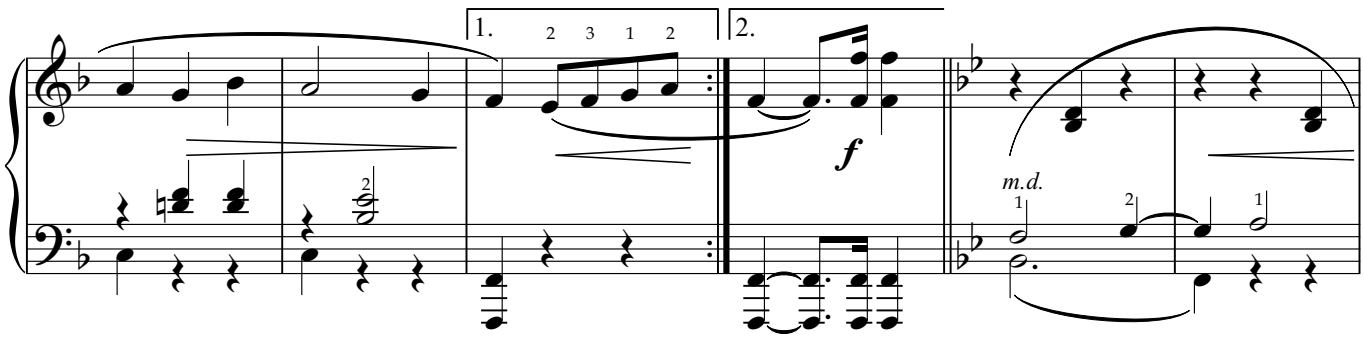
1.
2 3 1 2
2.
f
m.d.
1
2
1

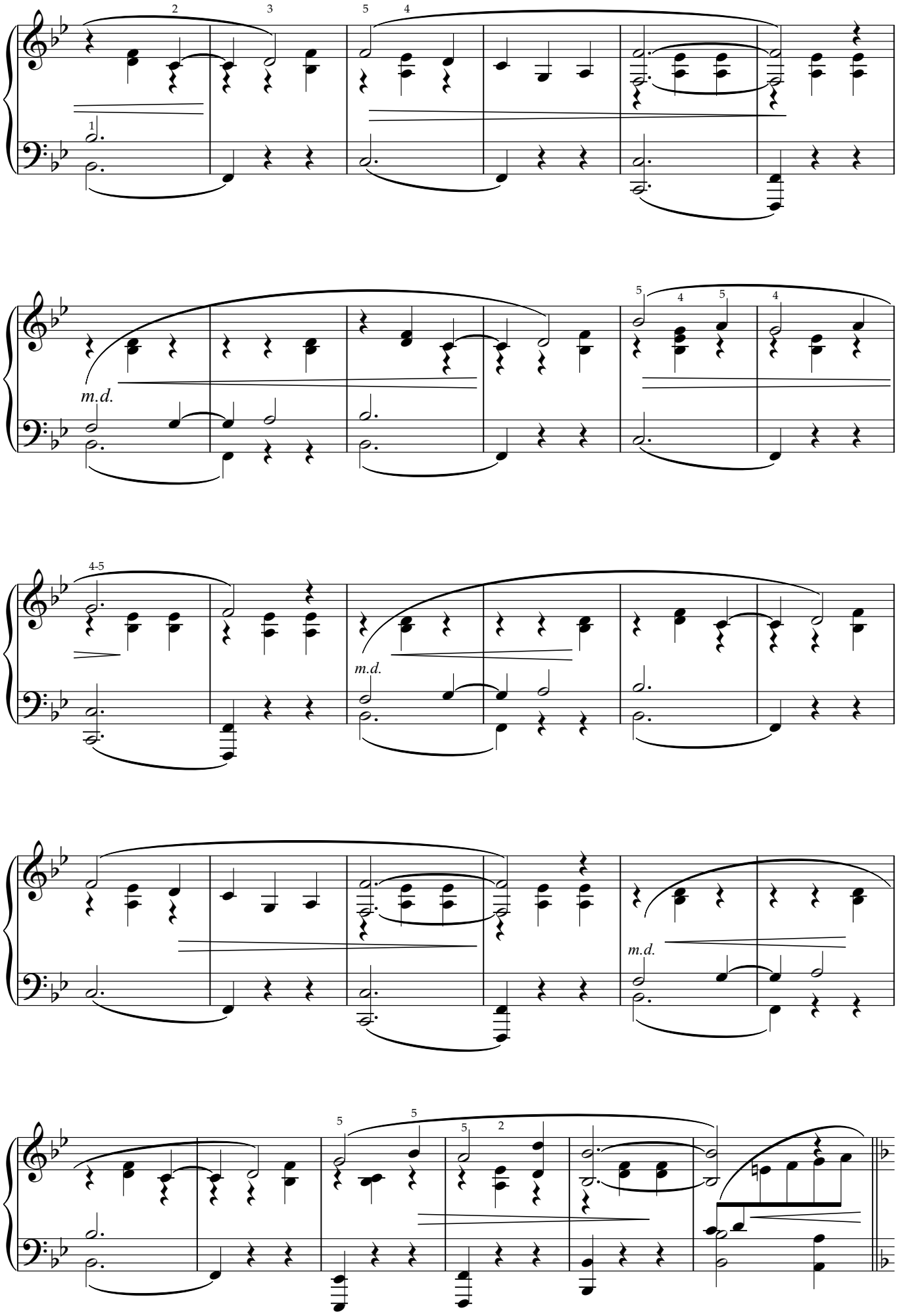
m.d.
m.d.
m.d.

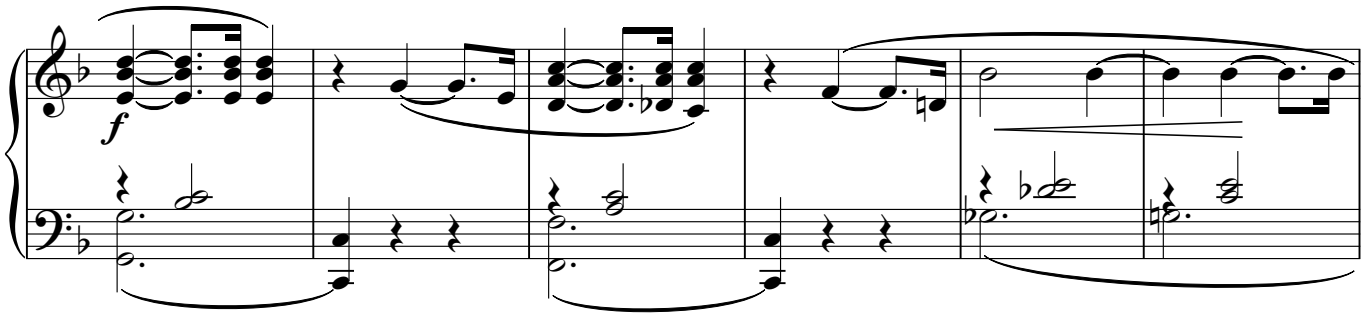
f

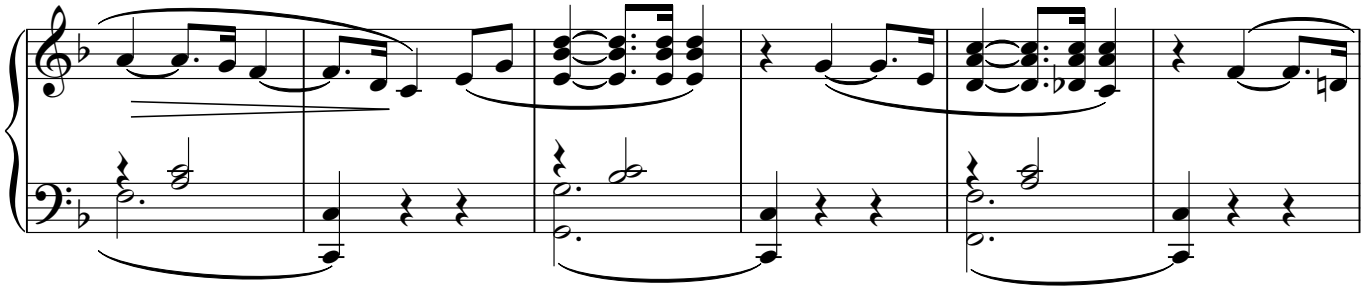

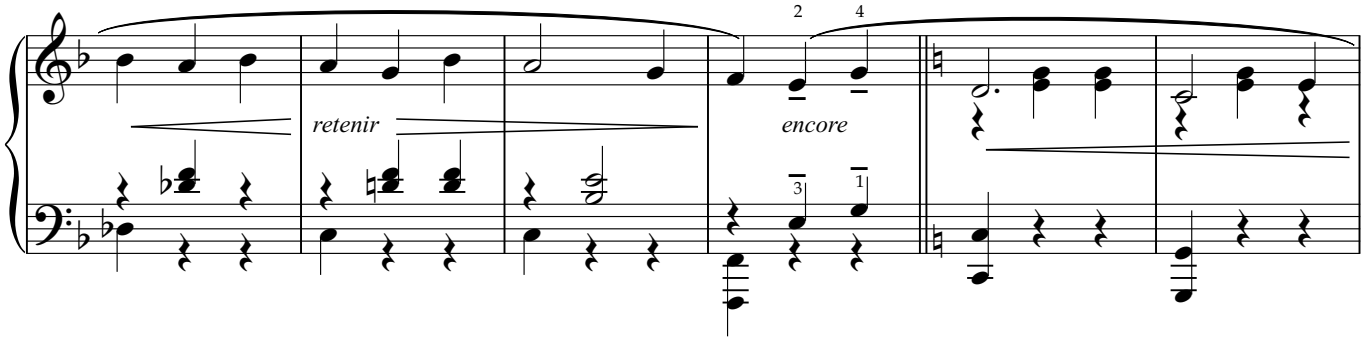
retenir
2
4
encore
3
1

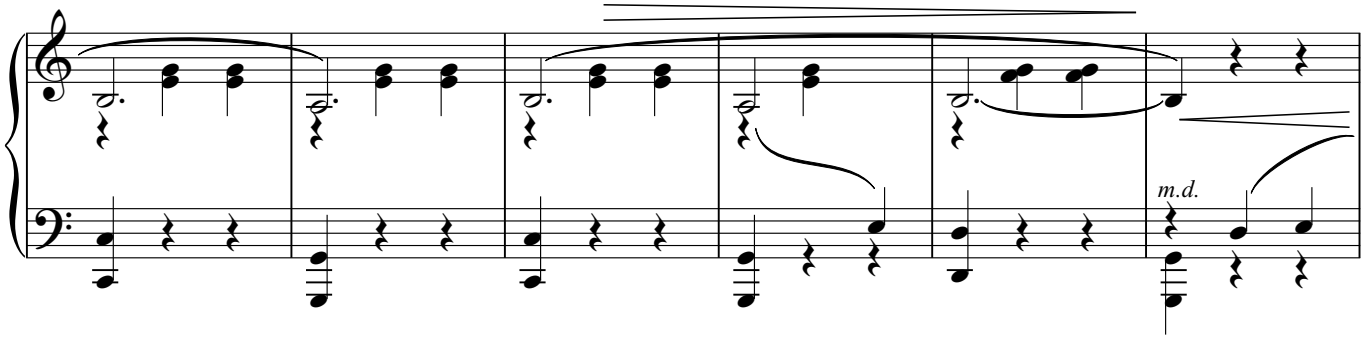
m.d.

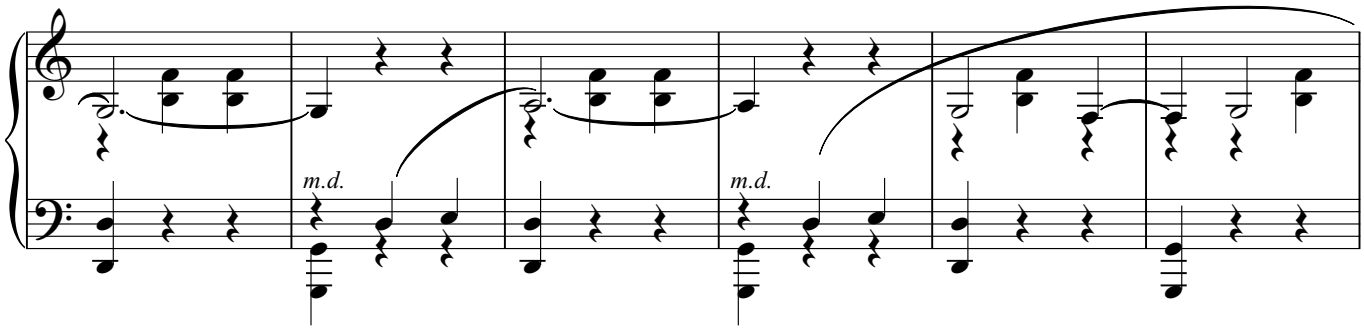
m.d.
m.d.

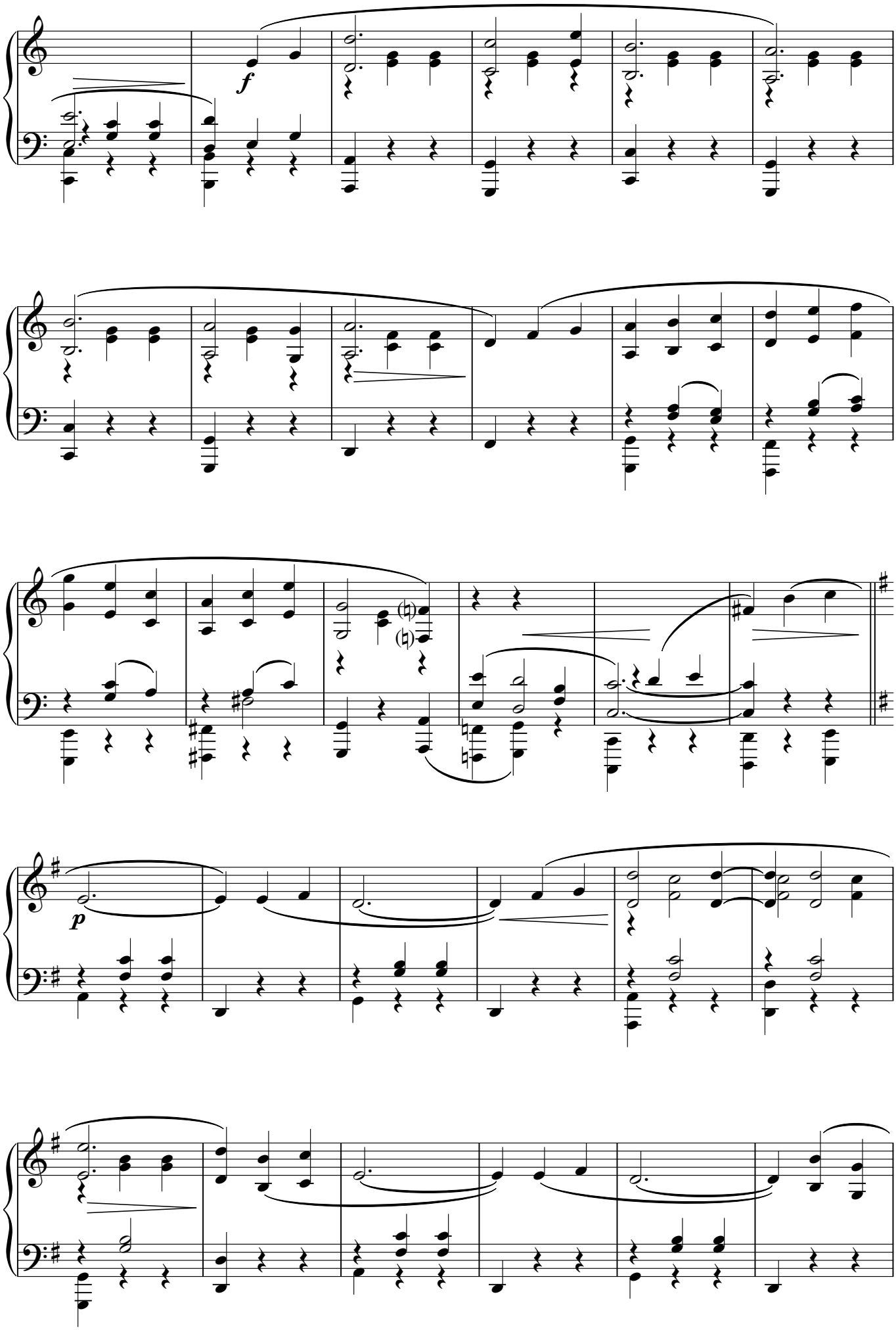
f
p

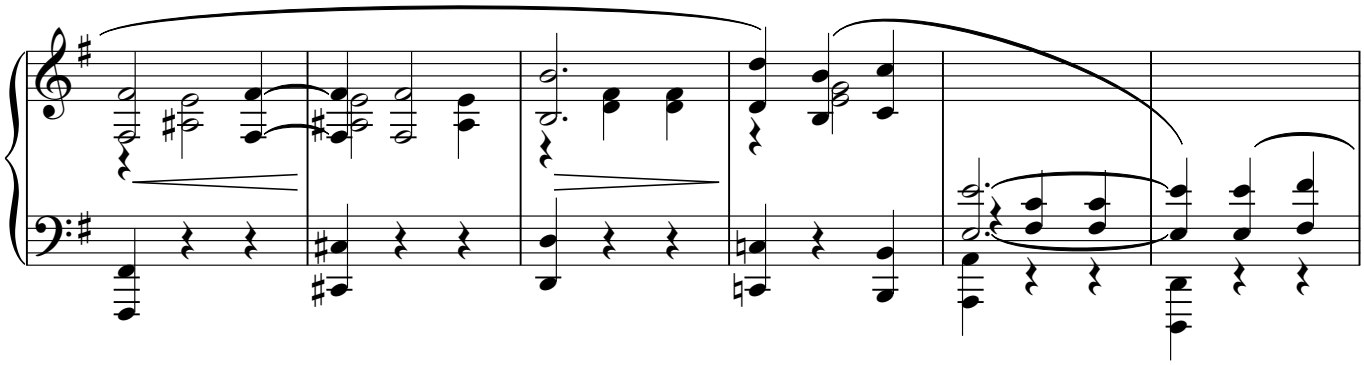

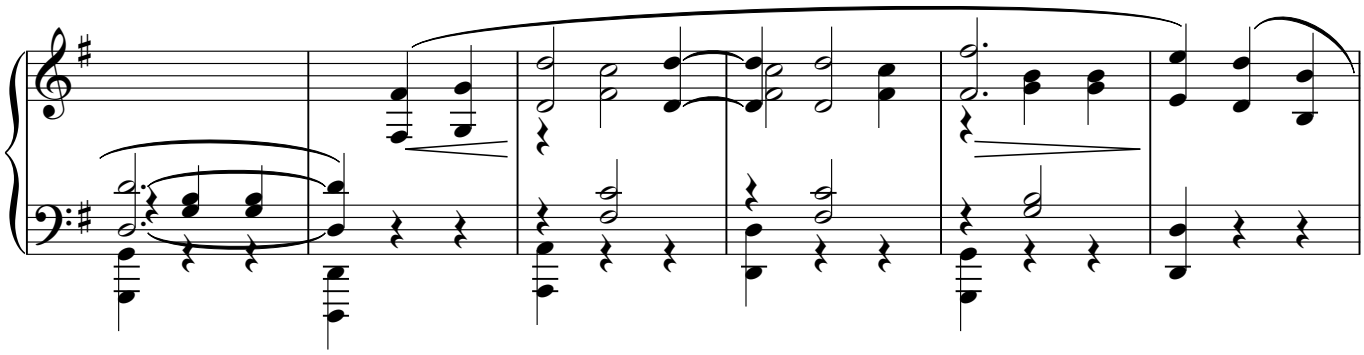

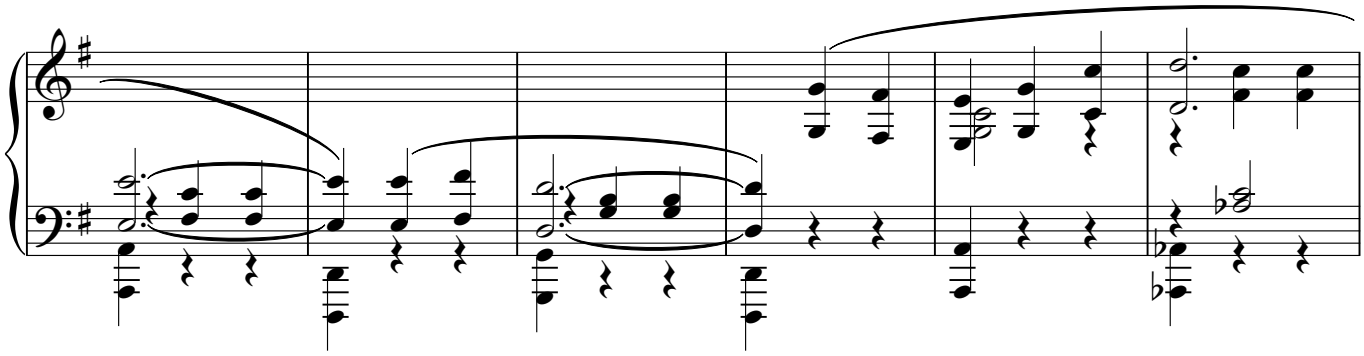

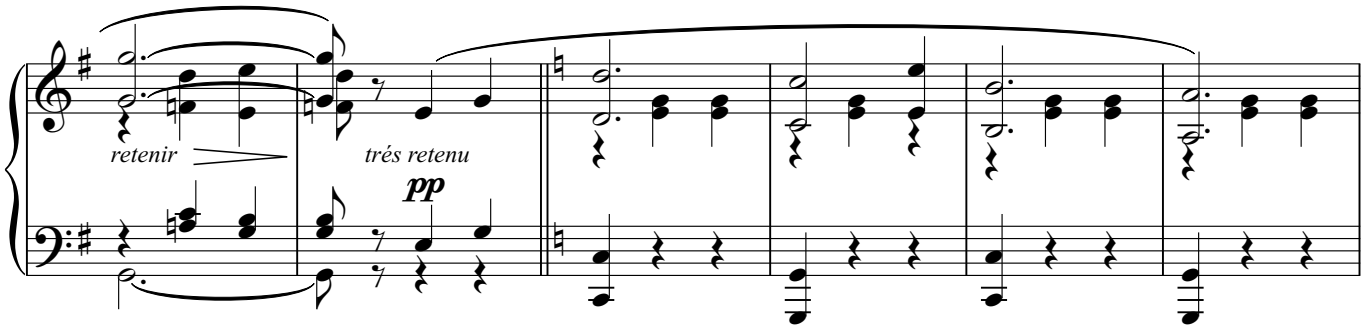
retenir
trés retenu
pp

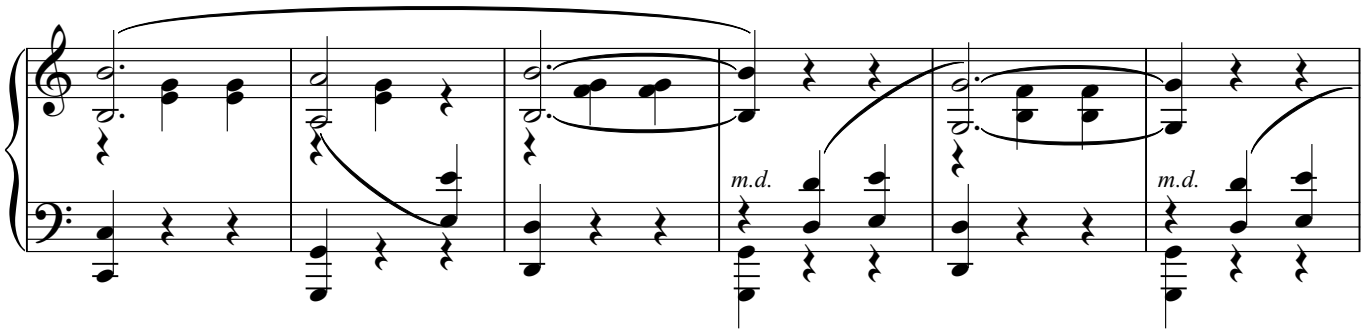
m.d.
m.d.

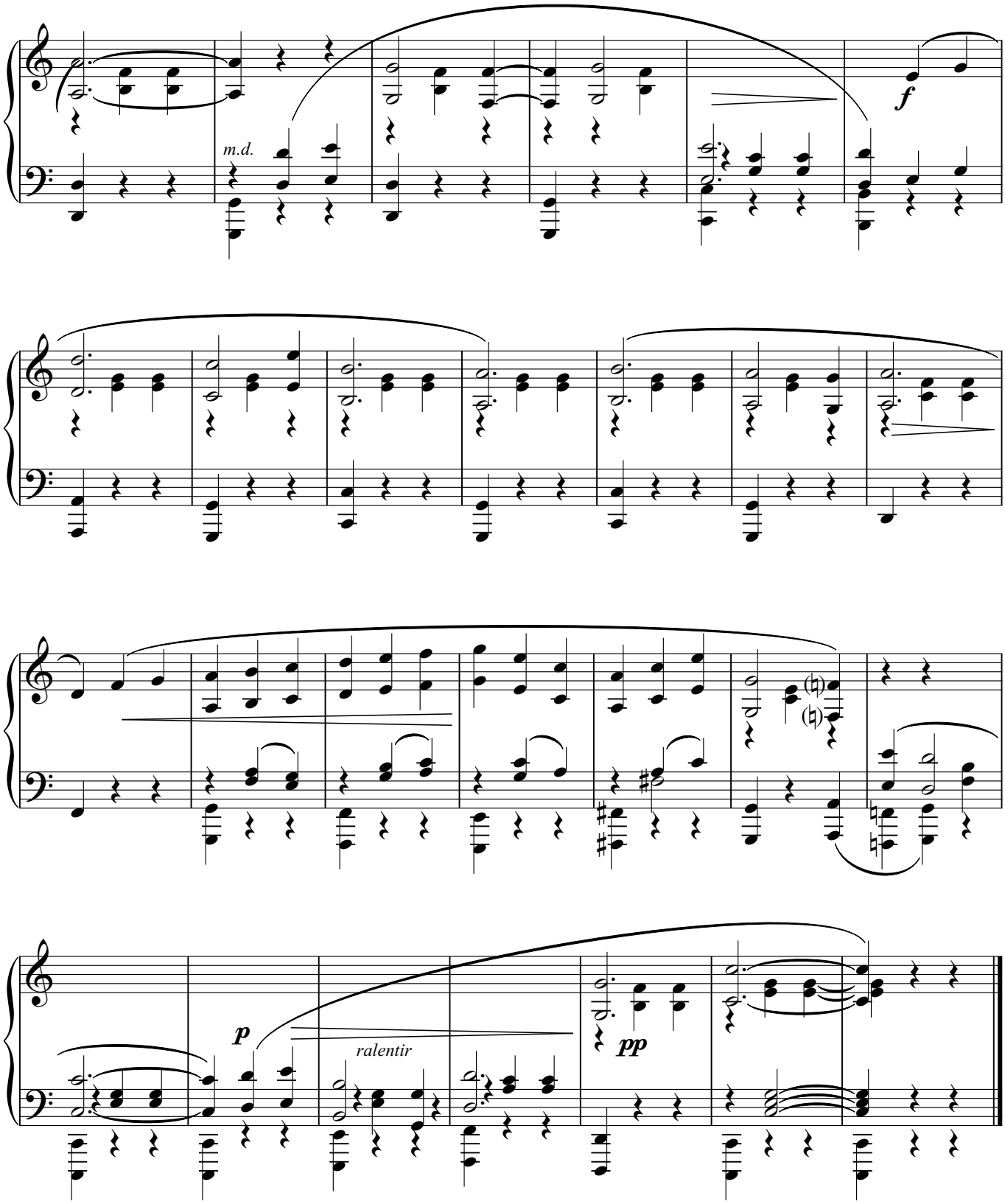
m.d.
f
p
ralentir
pp

罗马尼亚民间舞蹈之6，快步舞

B.巴托克

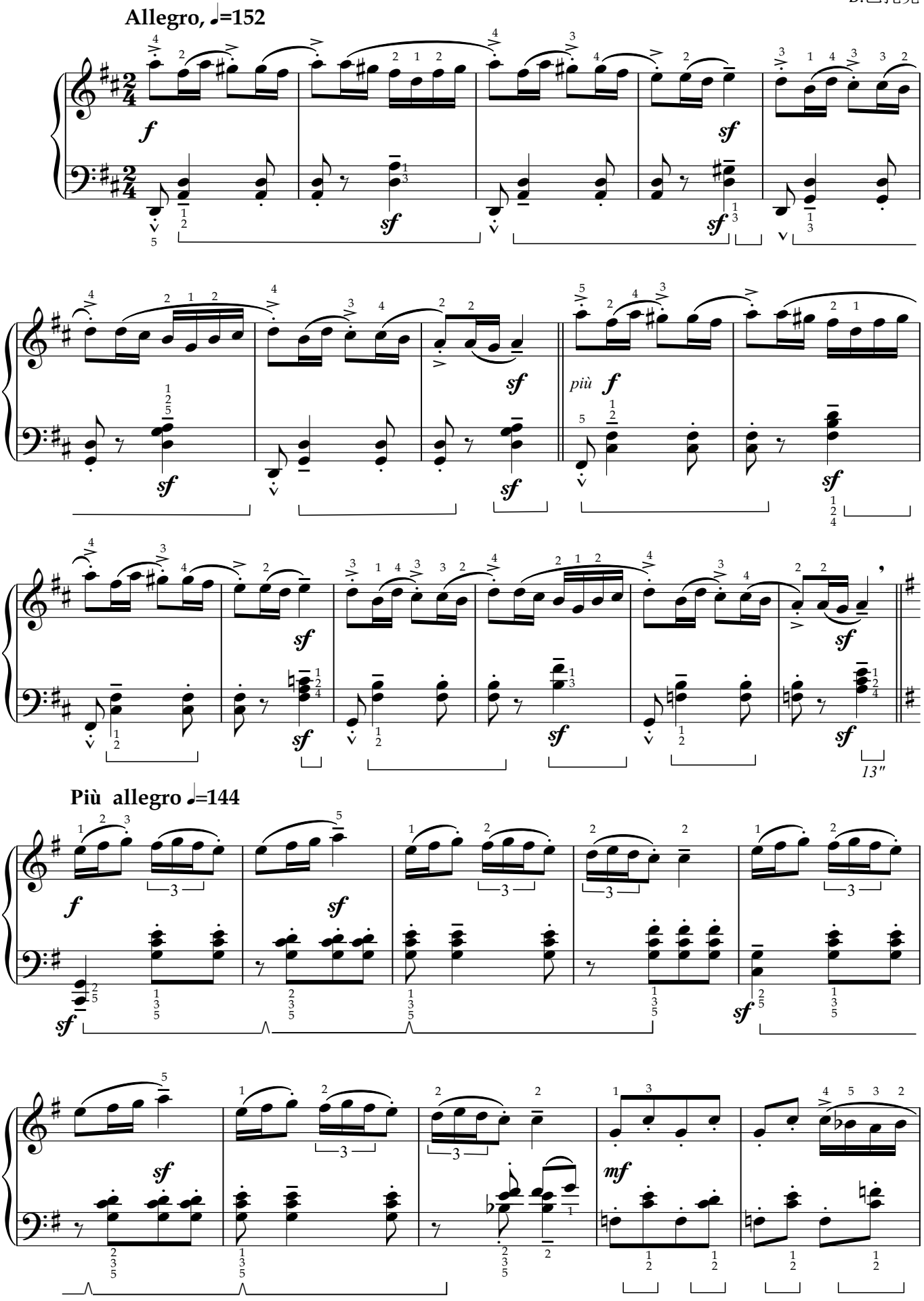

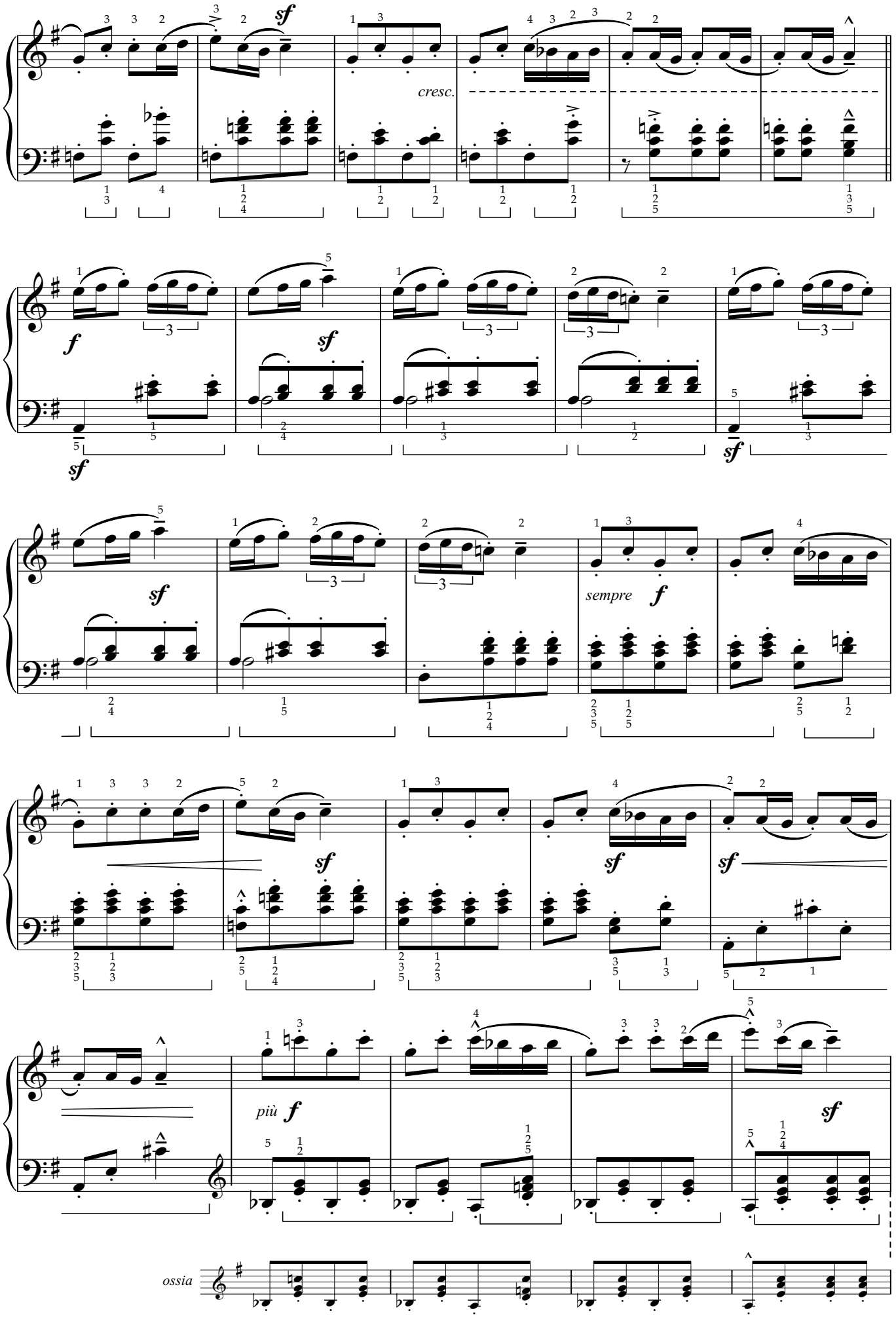
sf
cresc.
f
sf
sf
sf
sf
sempre f
sf
sf
sf
più f
sf
ossia

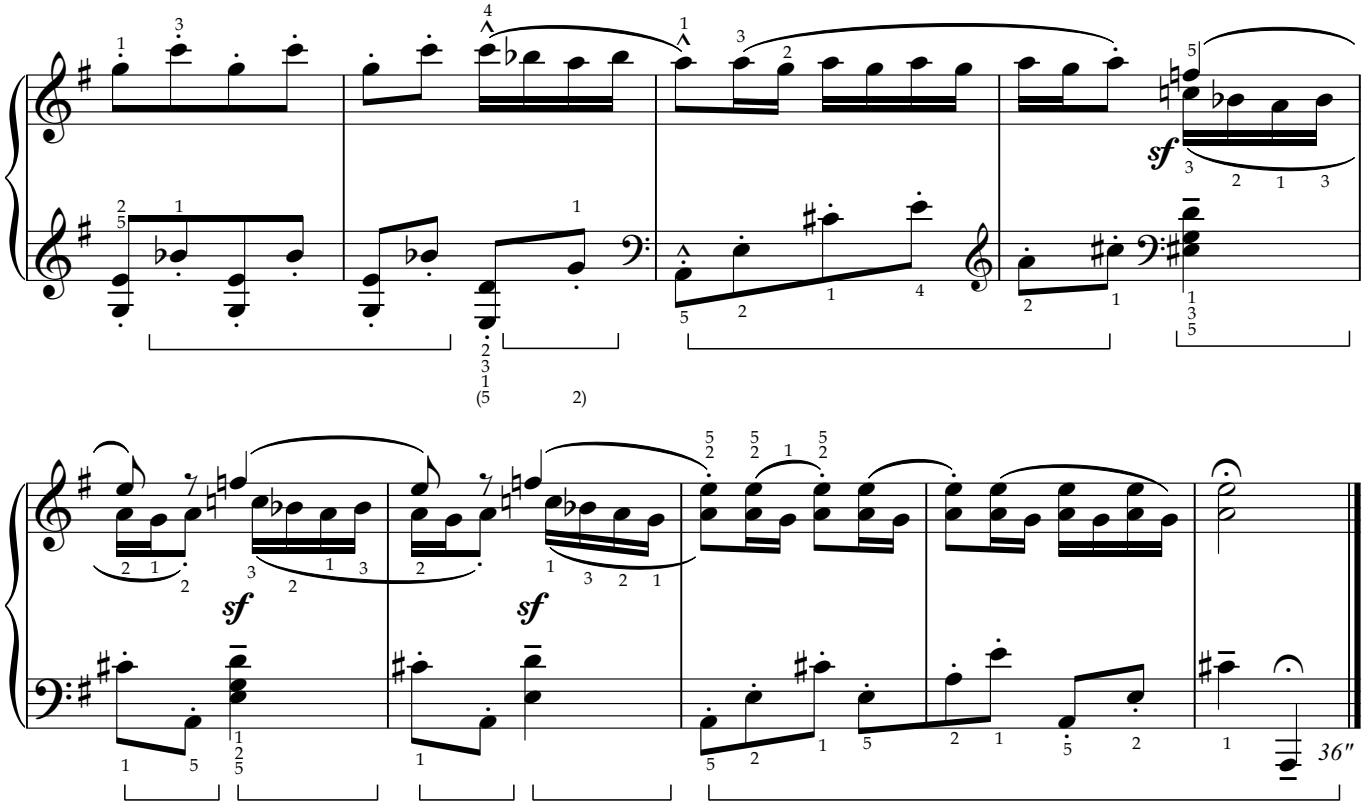
sf
sf
sf
36″

F大调奏鸣曲第一乐章，作品23，快板

F.J.海顿

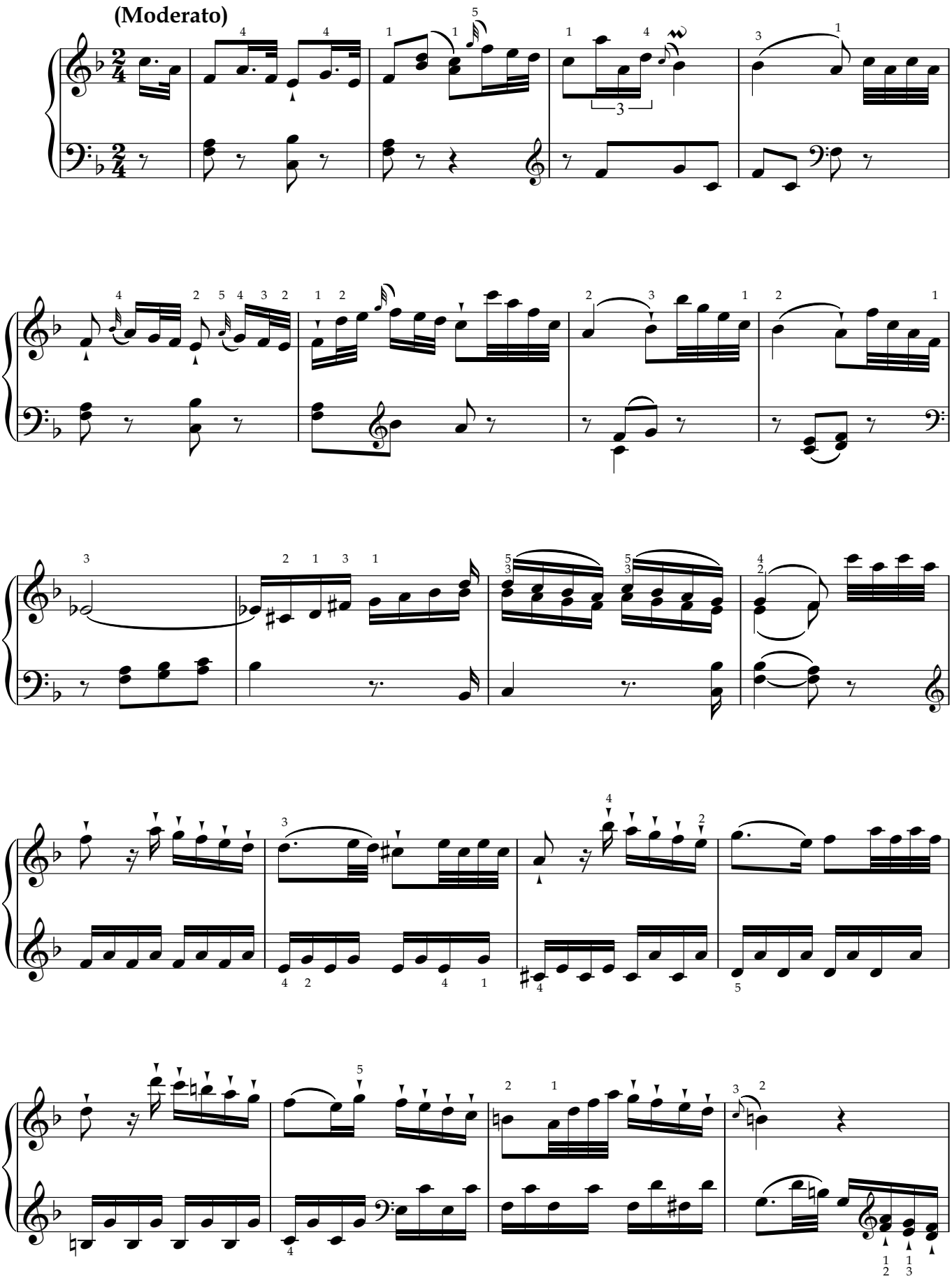

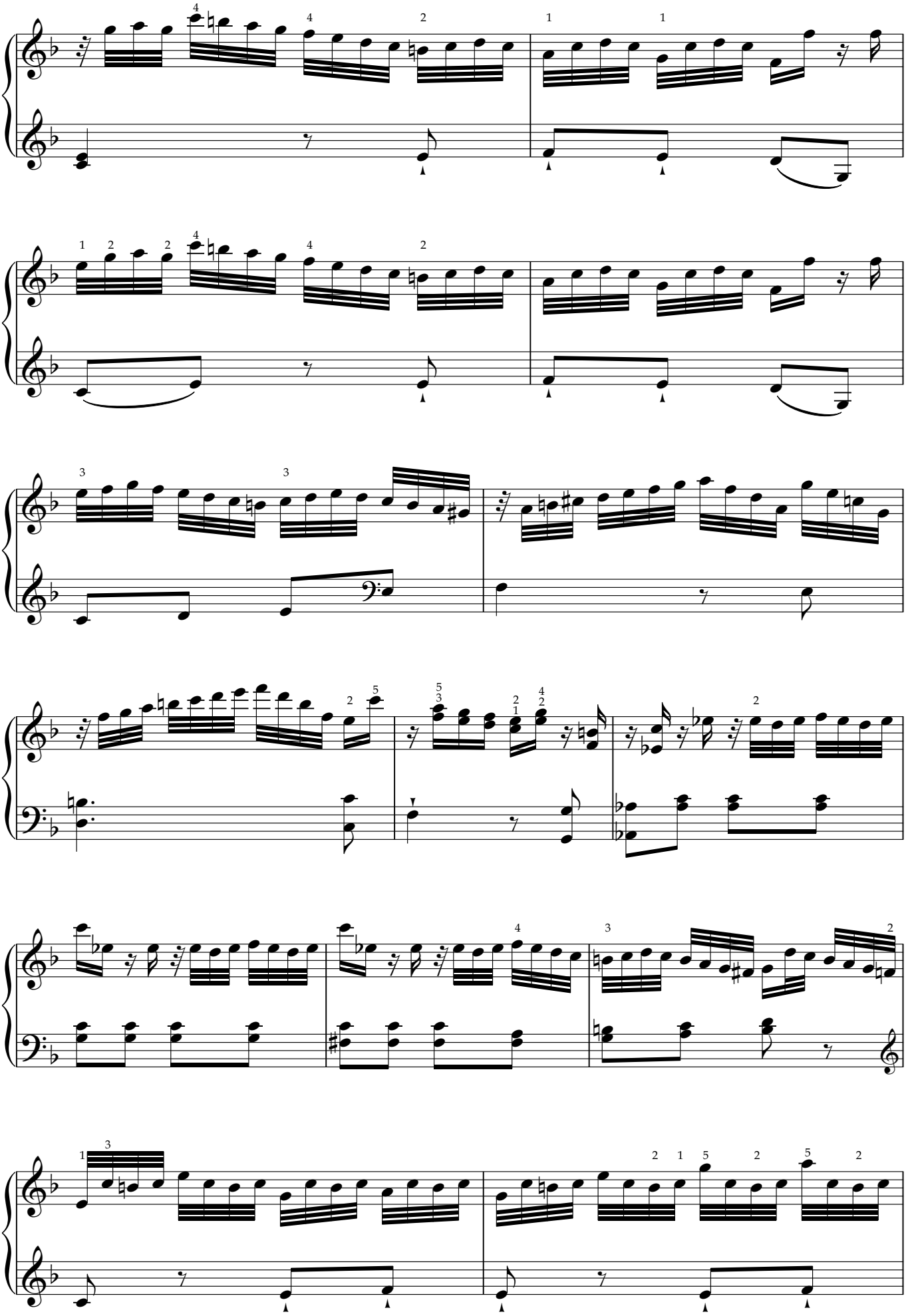

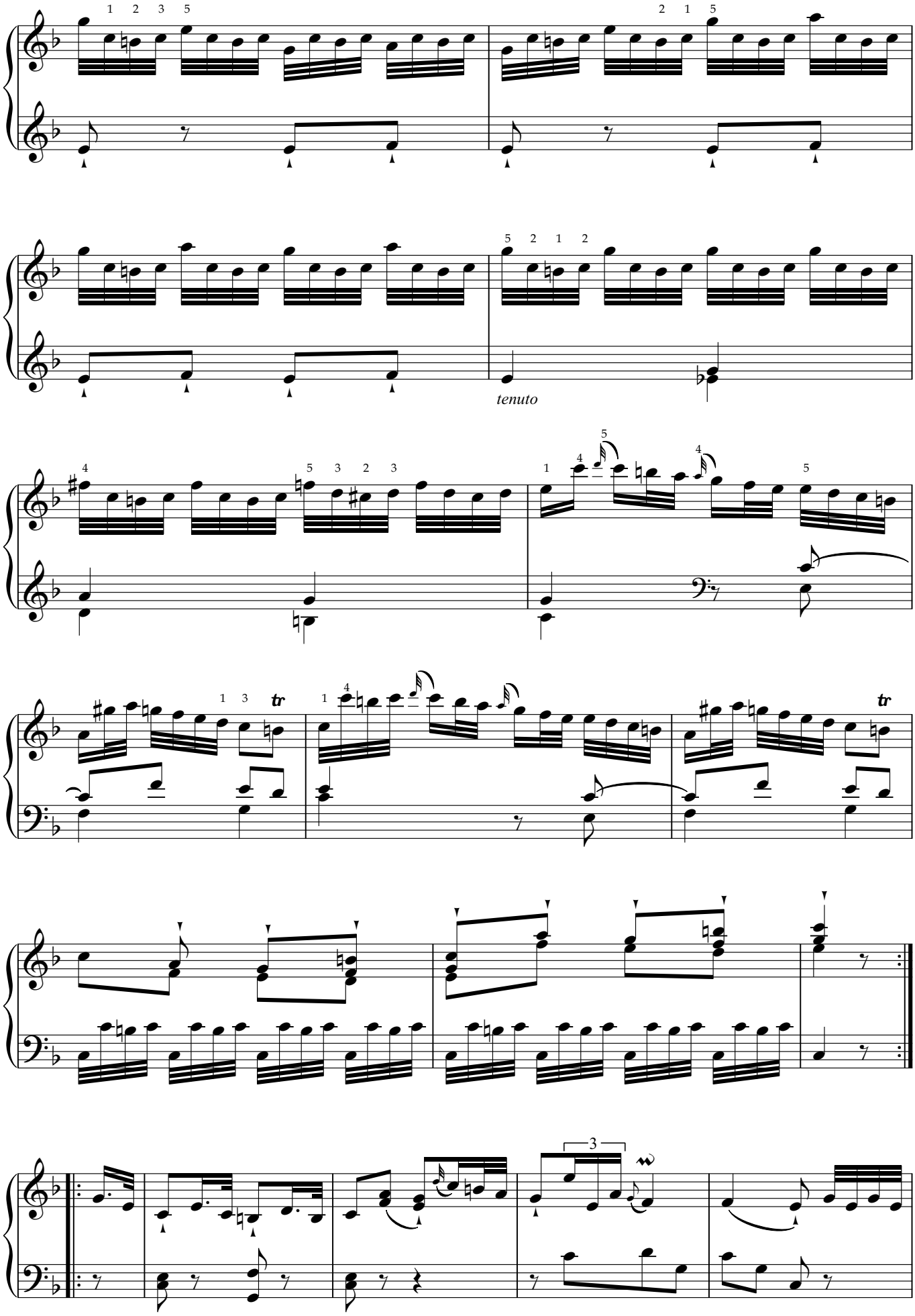
tenuto
tr
tr

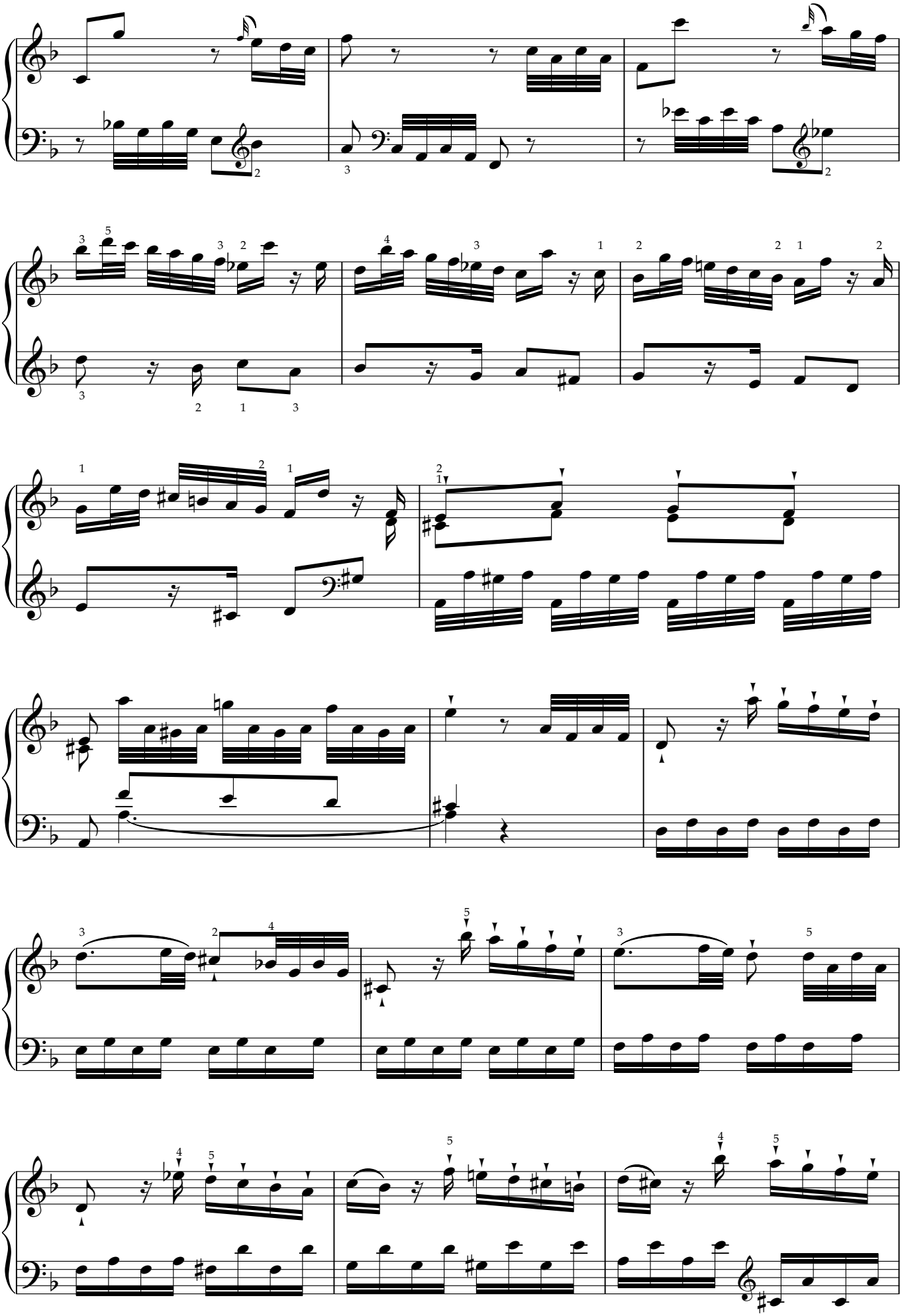

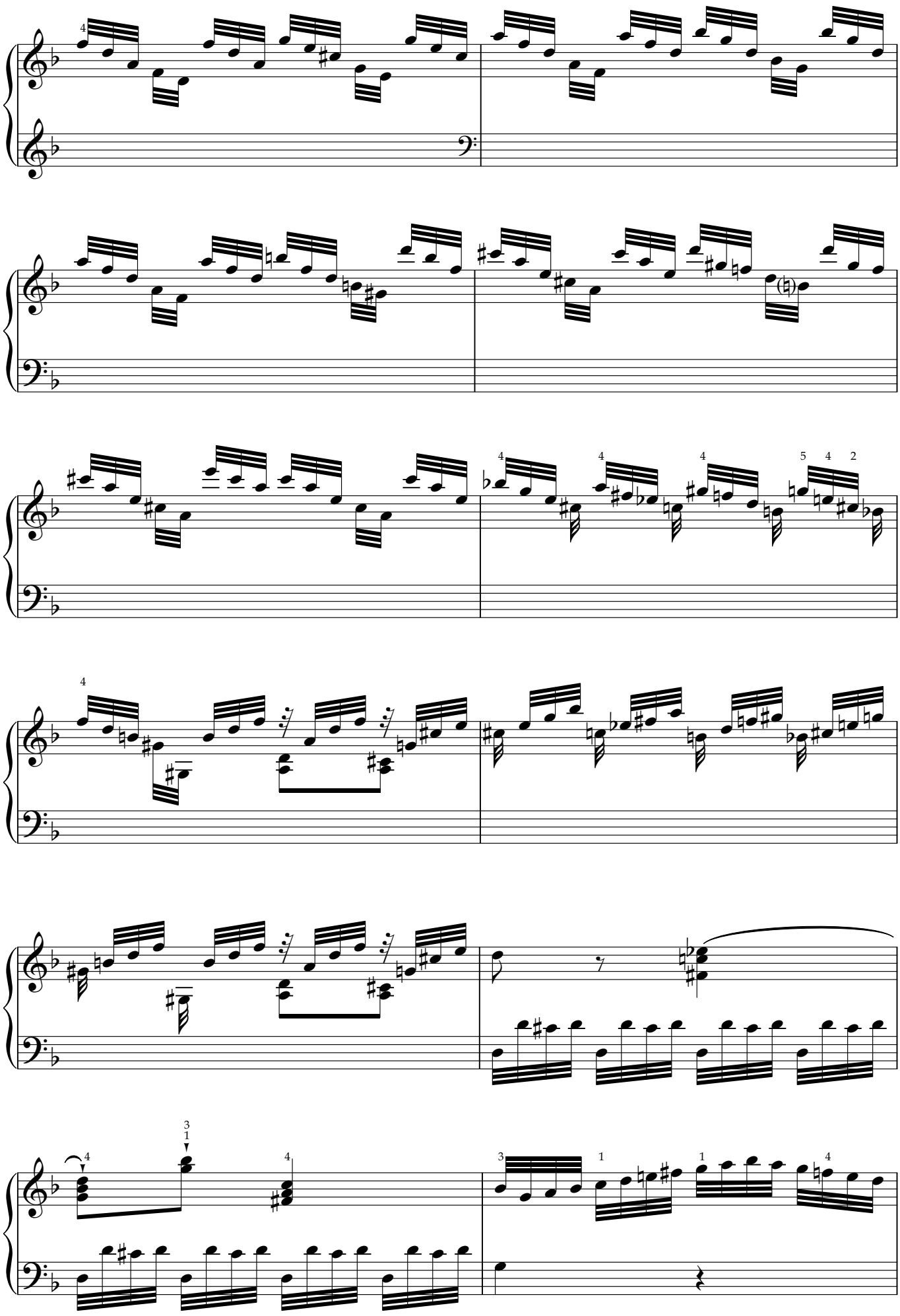

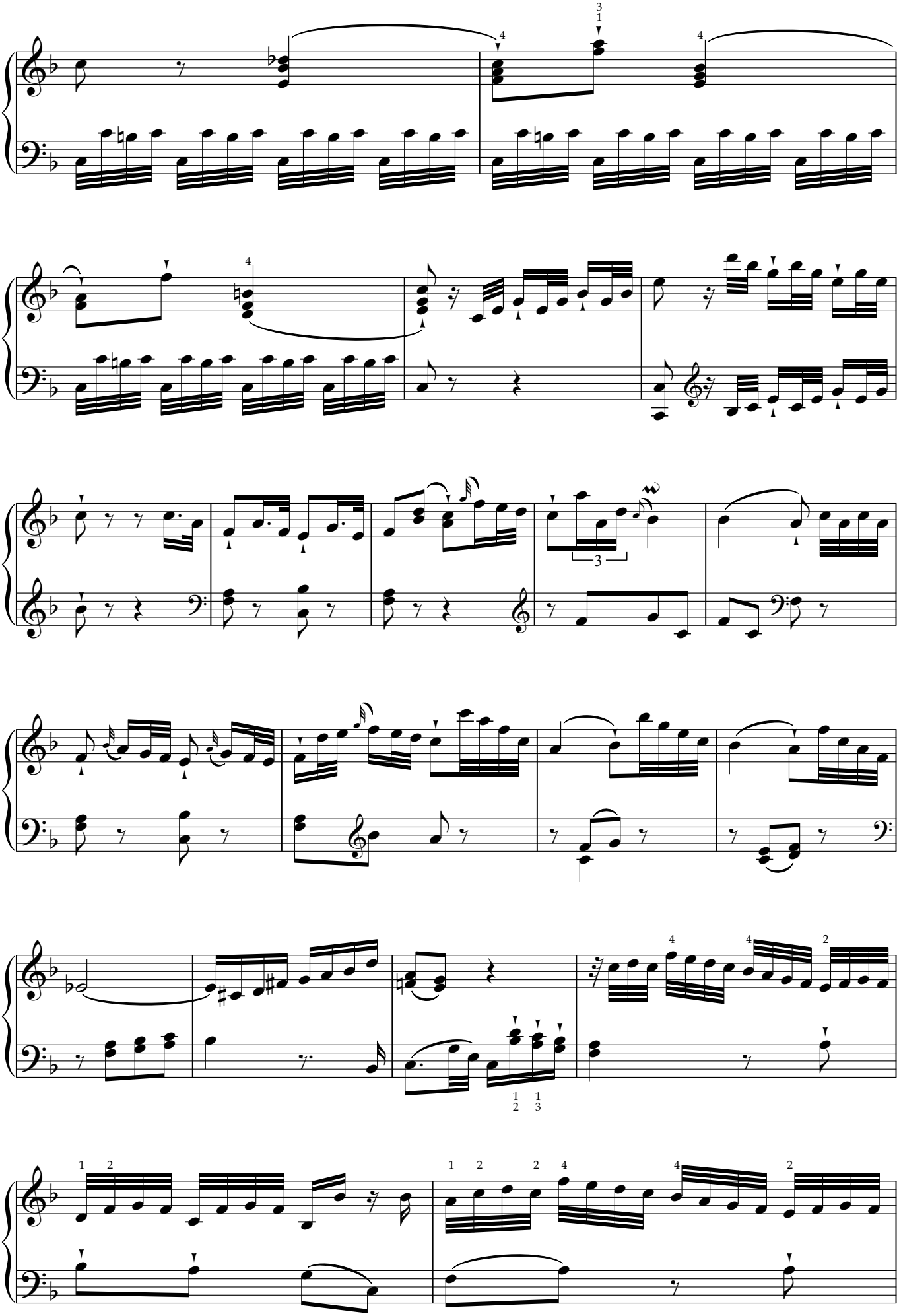

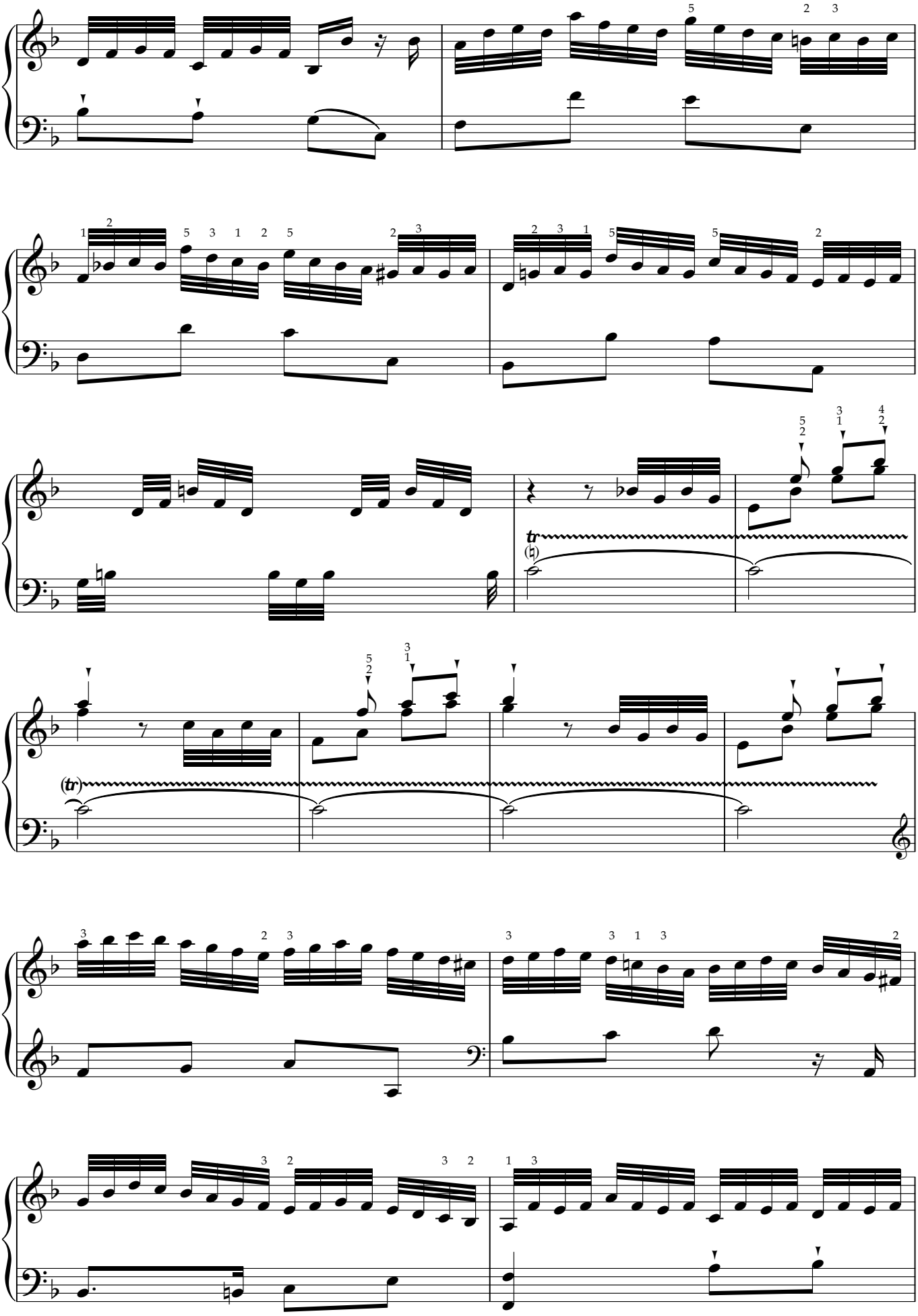

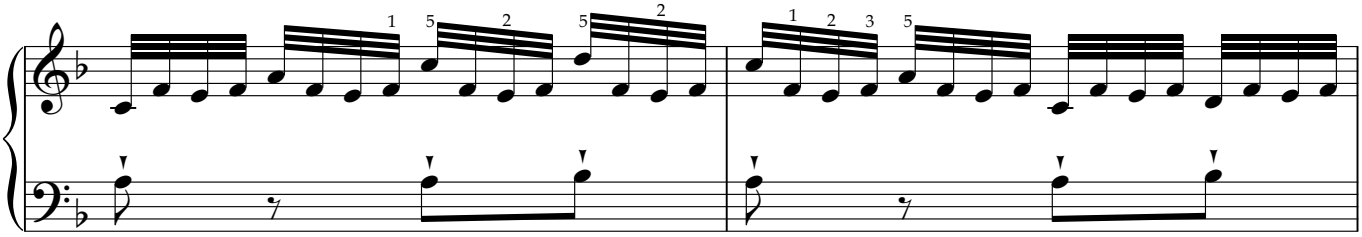

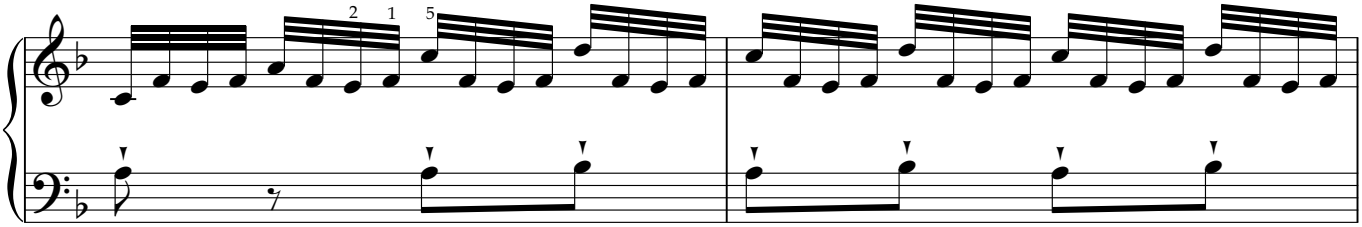

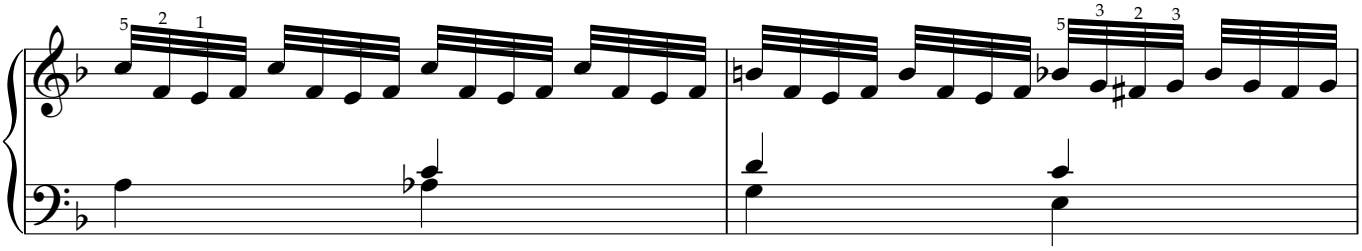
tenuto

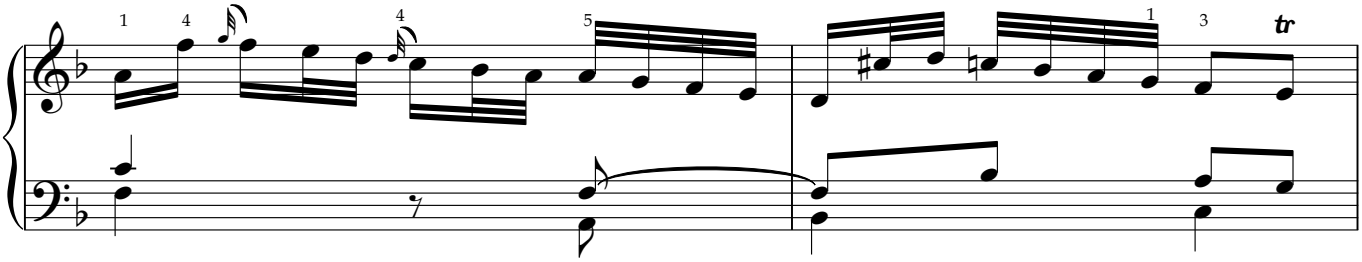
tr

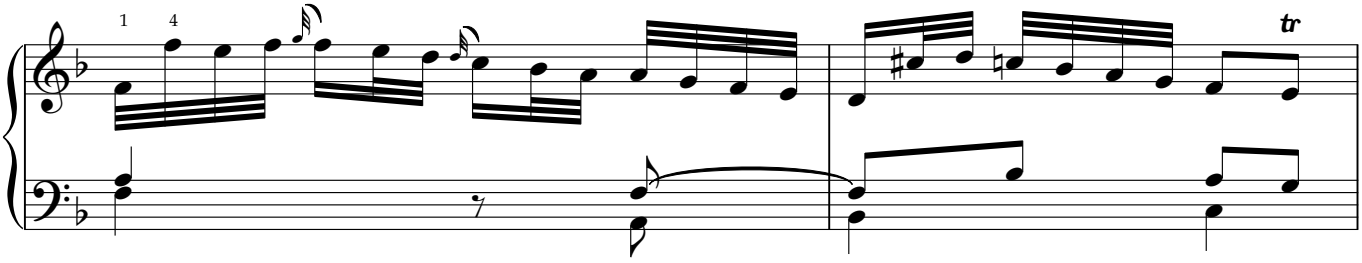
tr

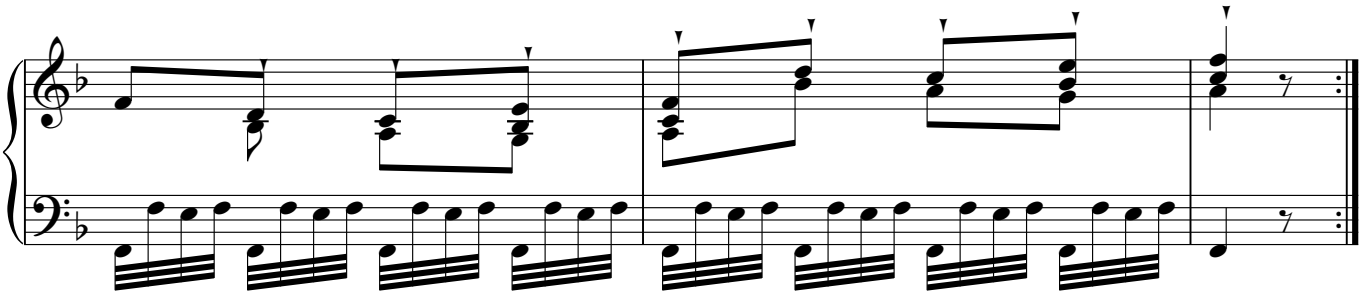

吉普赛回旋曲

F.J.海顿

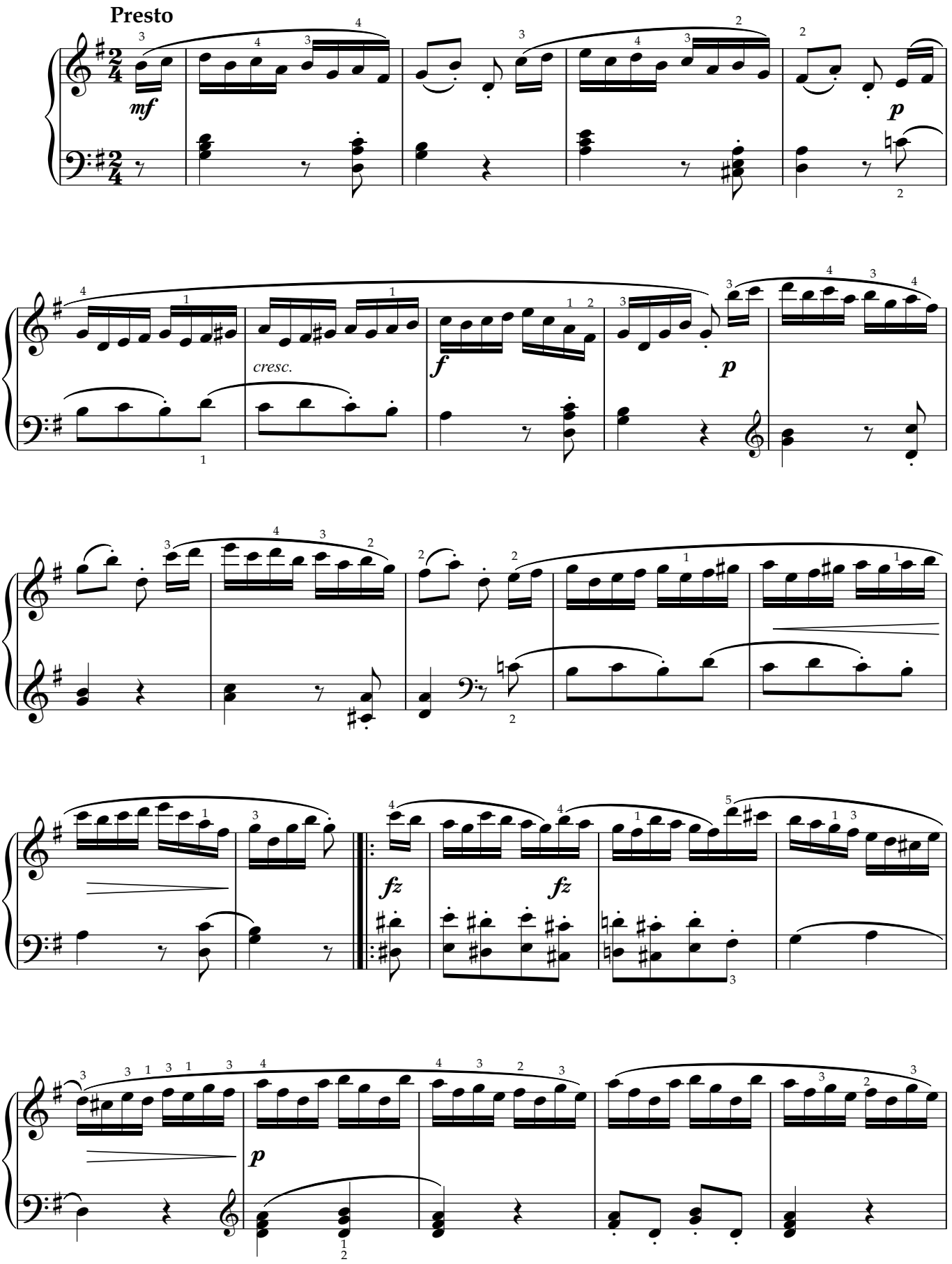

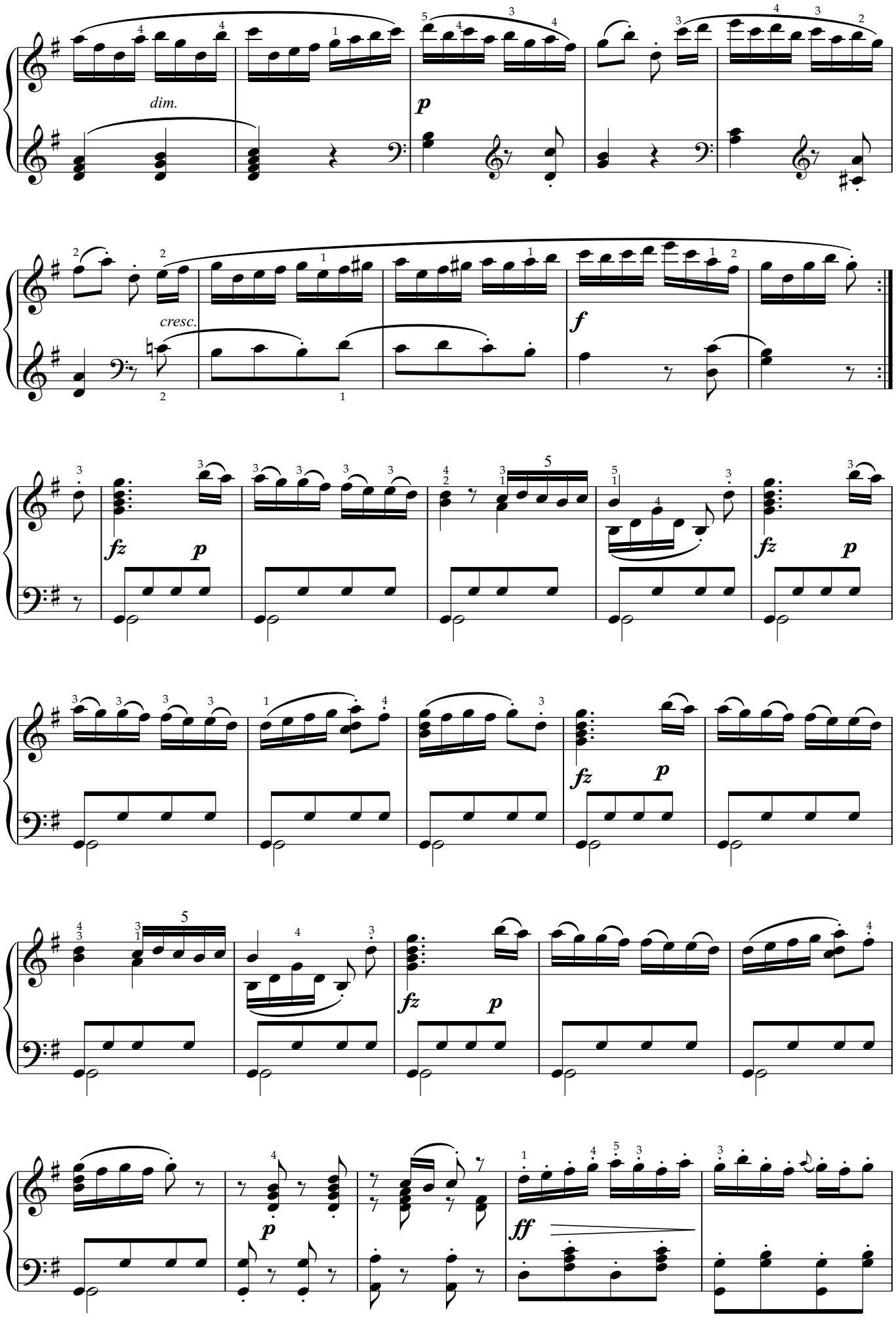
dim.
p
cresc.
f
fz
p
fz
p
fz
p
fz
p
p
ff

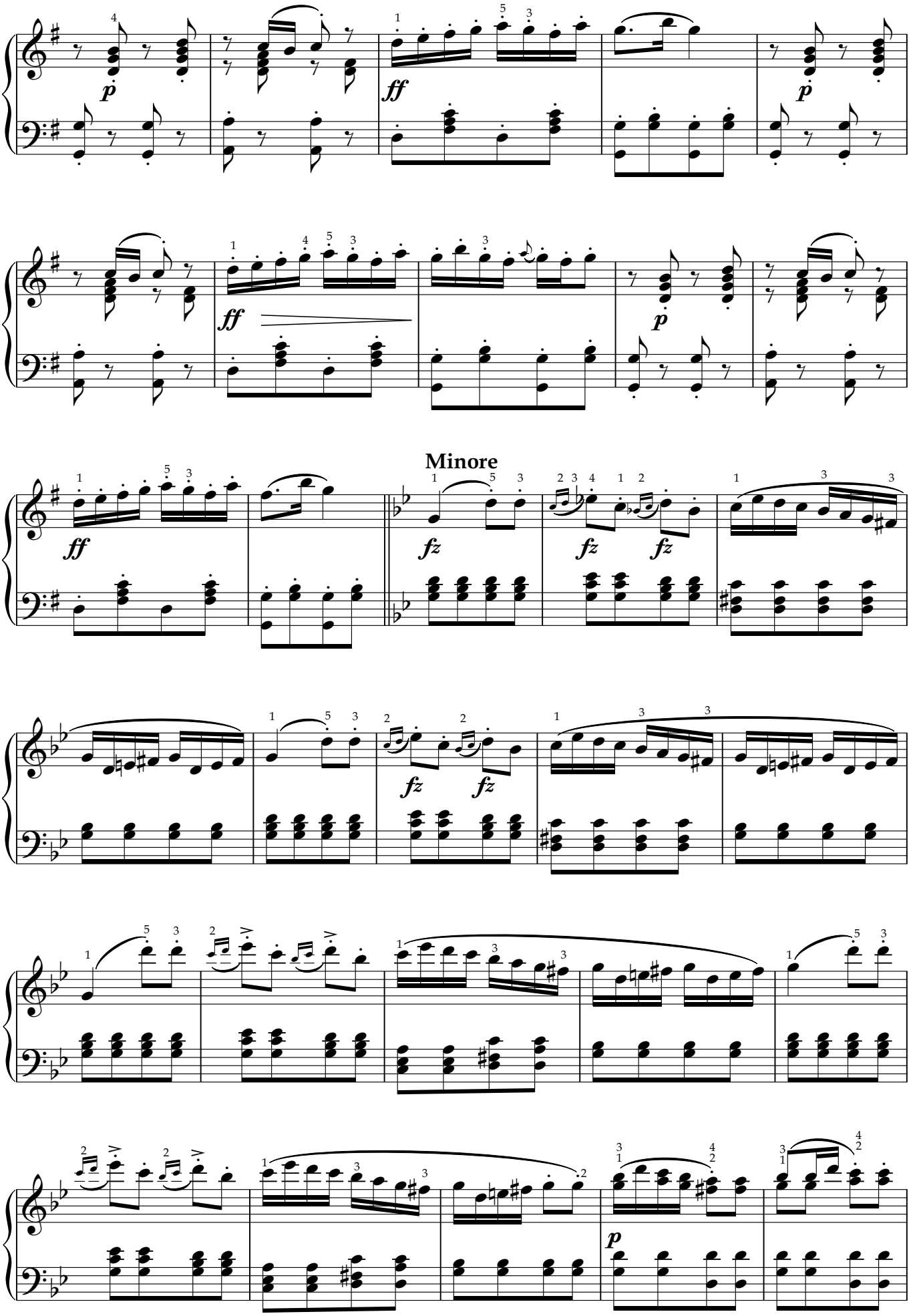
p
ff
p
ff
p
ff
Minore
fz
fz
fz
fz
fz
p

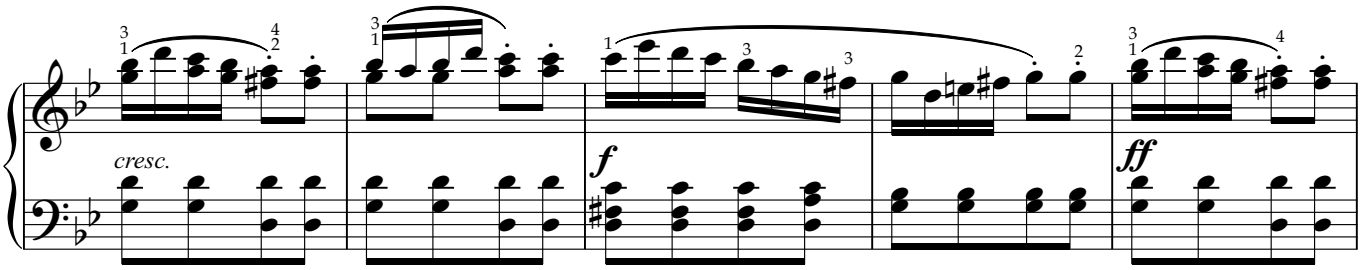
cresc.
f
ff

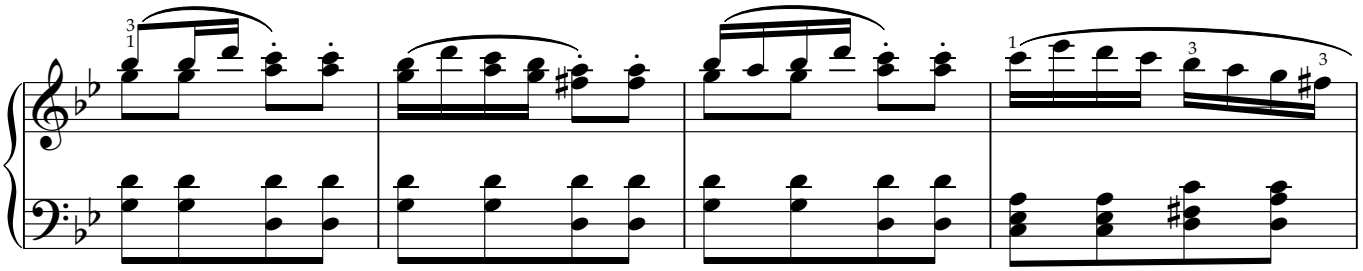

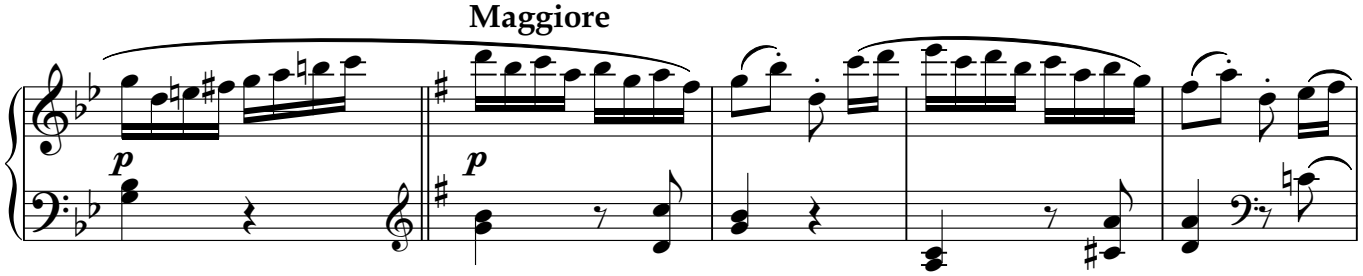
Maggiore
p
p

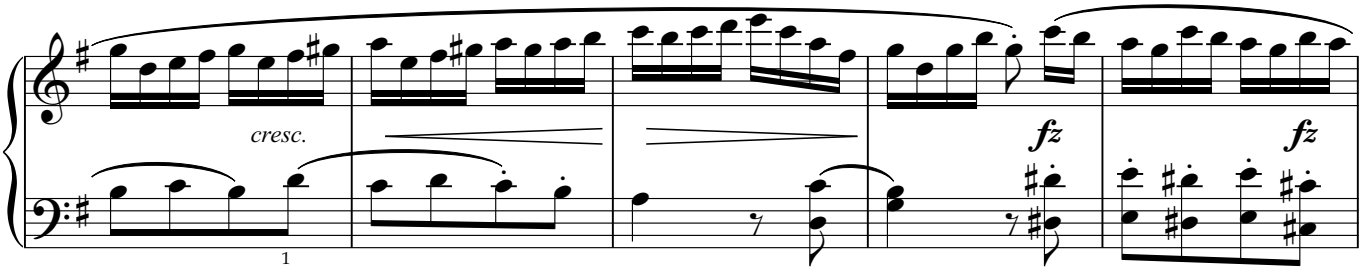
cresc.
fz
fz

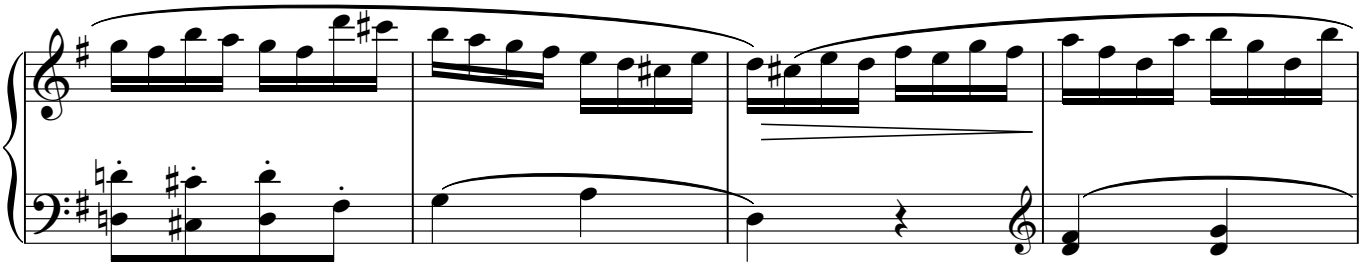

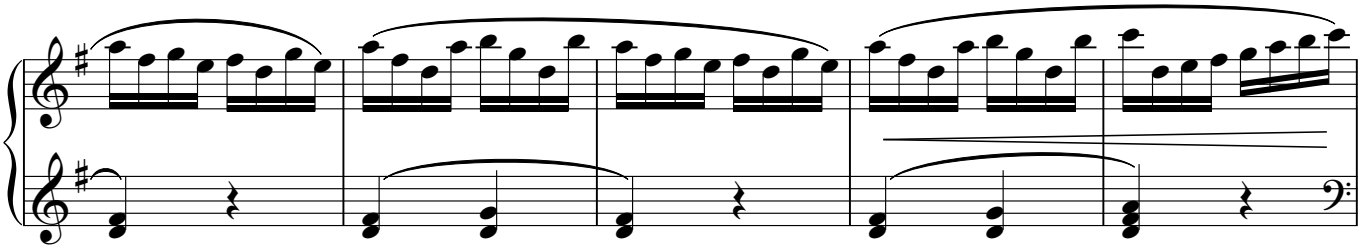

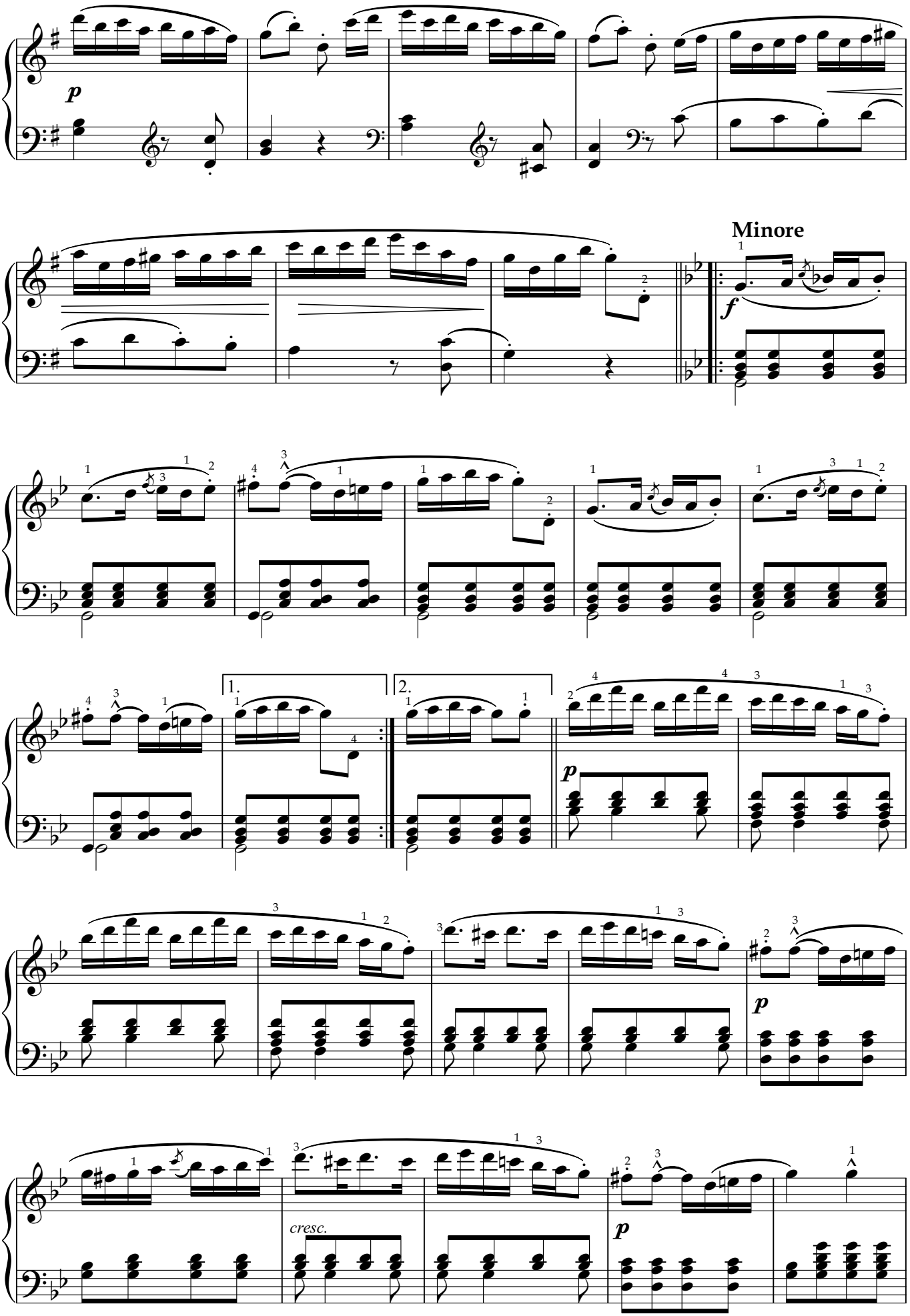
p
Minore
f
1.
2.
p
p
cresc.
p

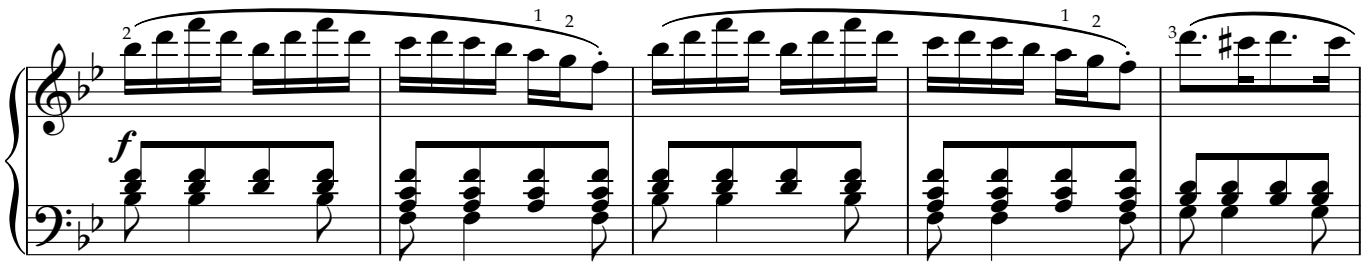

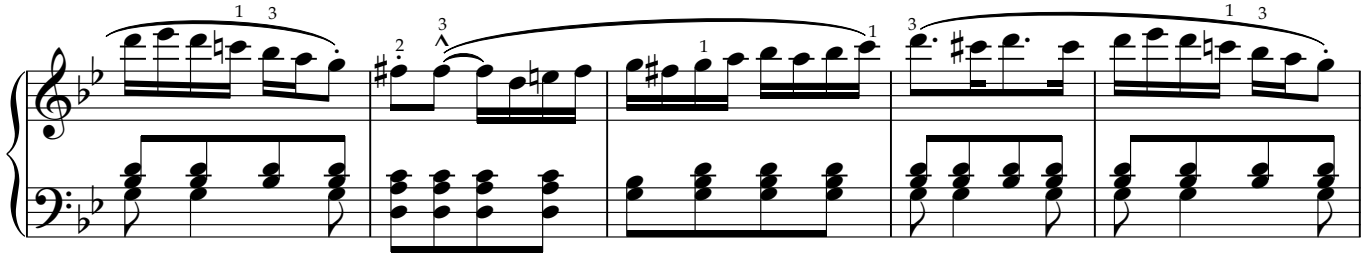

Maggiore

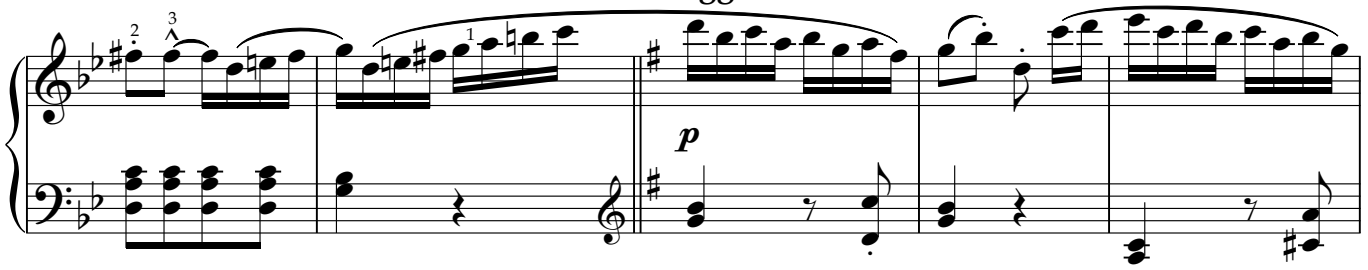

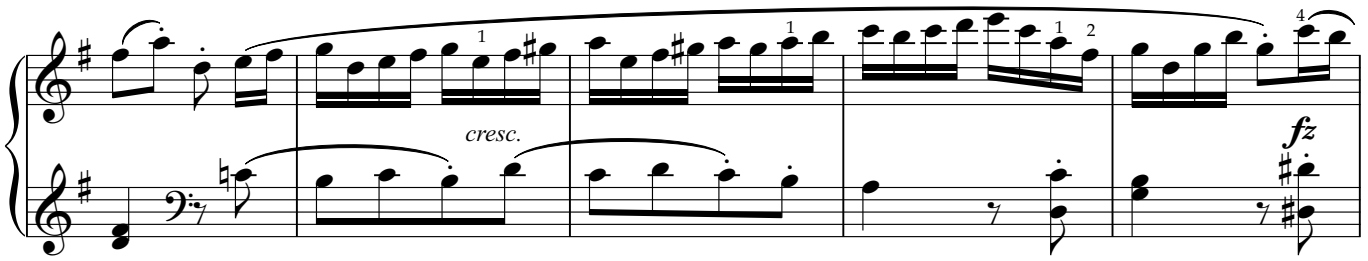

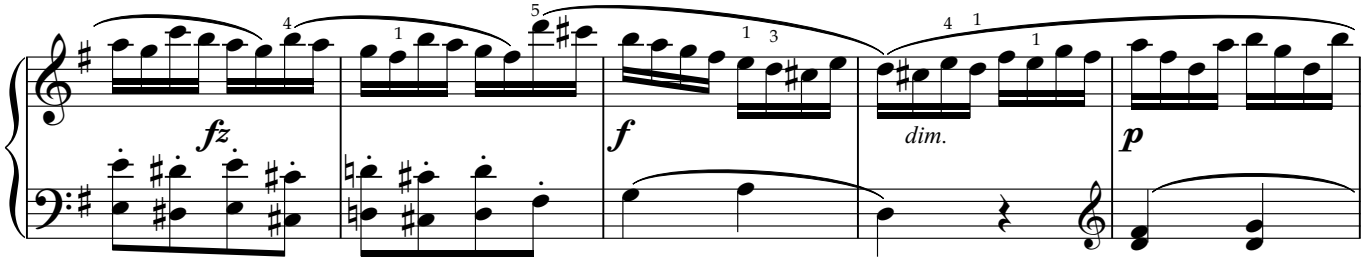

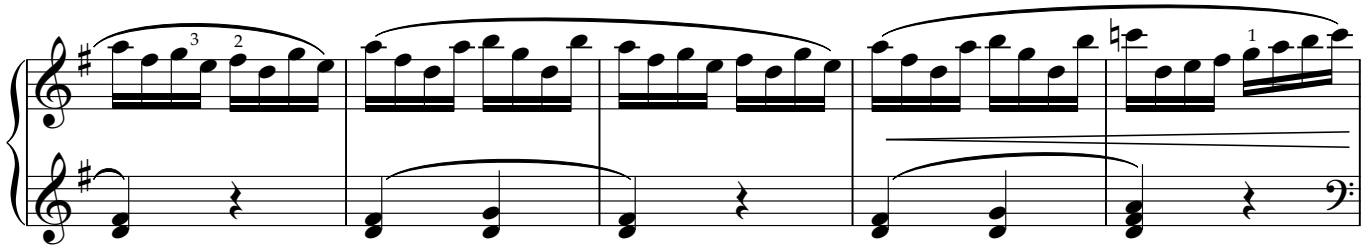

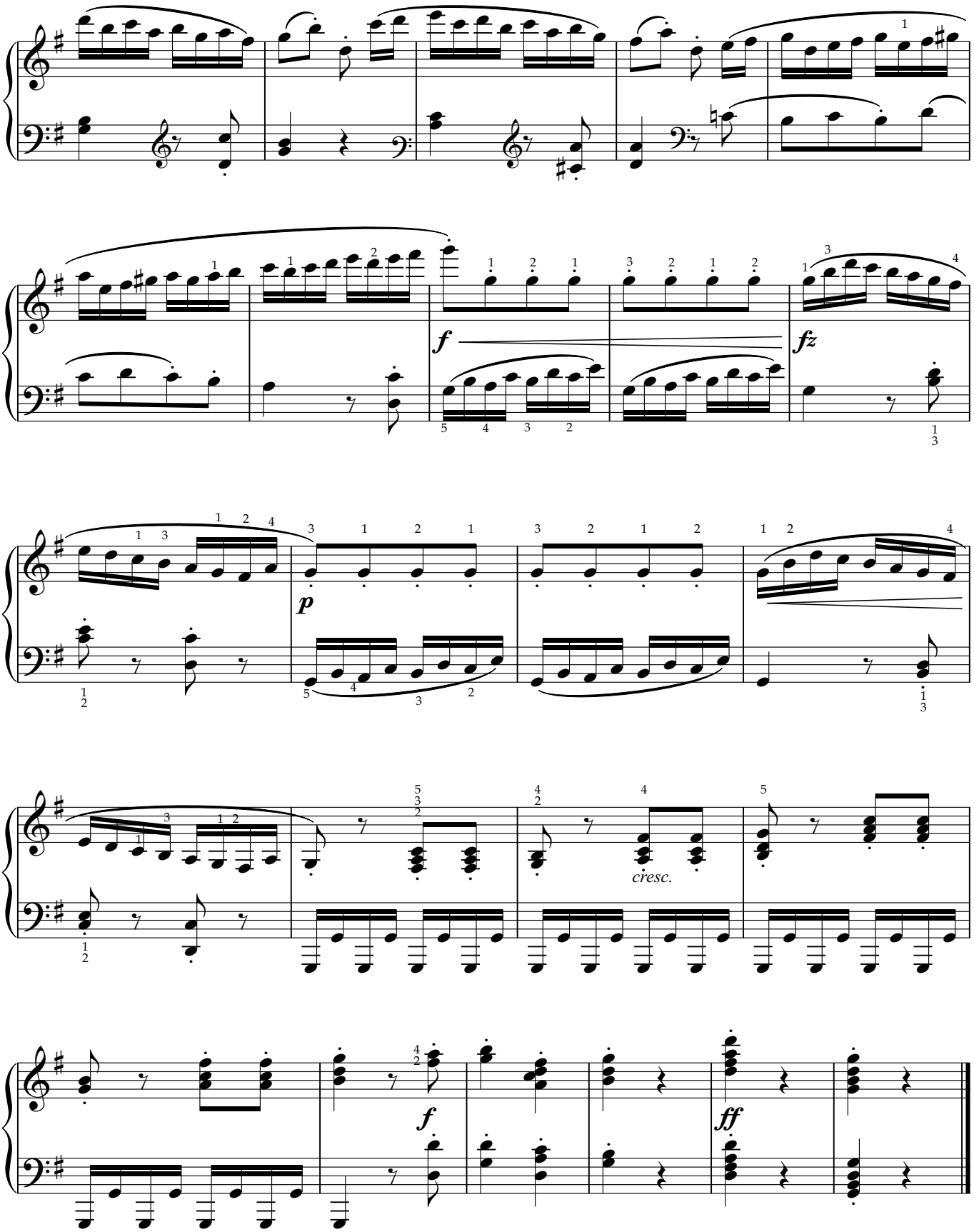
f
fz
p
cresc.
f
ff

李斯特爱之梦3

F.李斯特

Poco Allegro con affetto

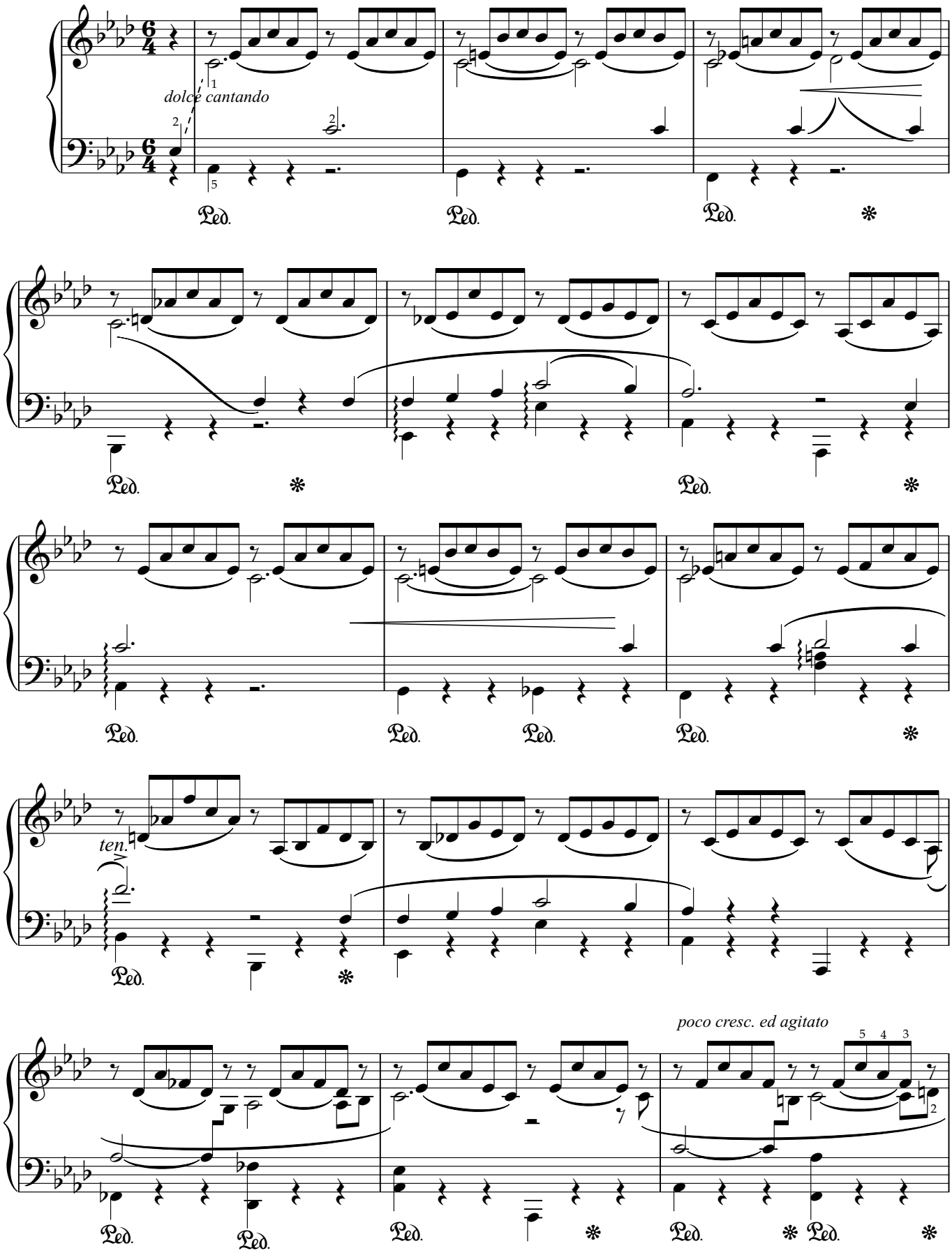

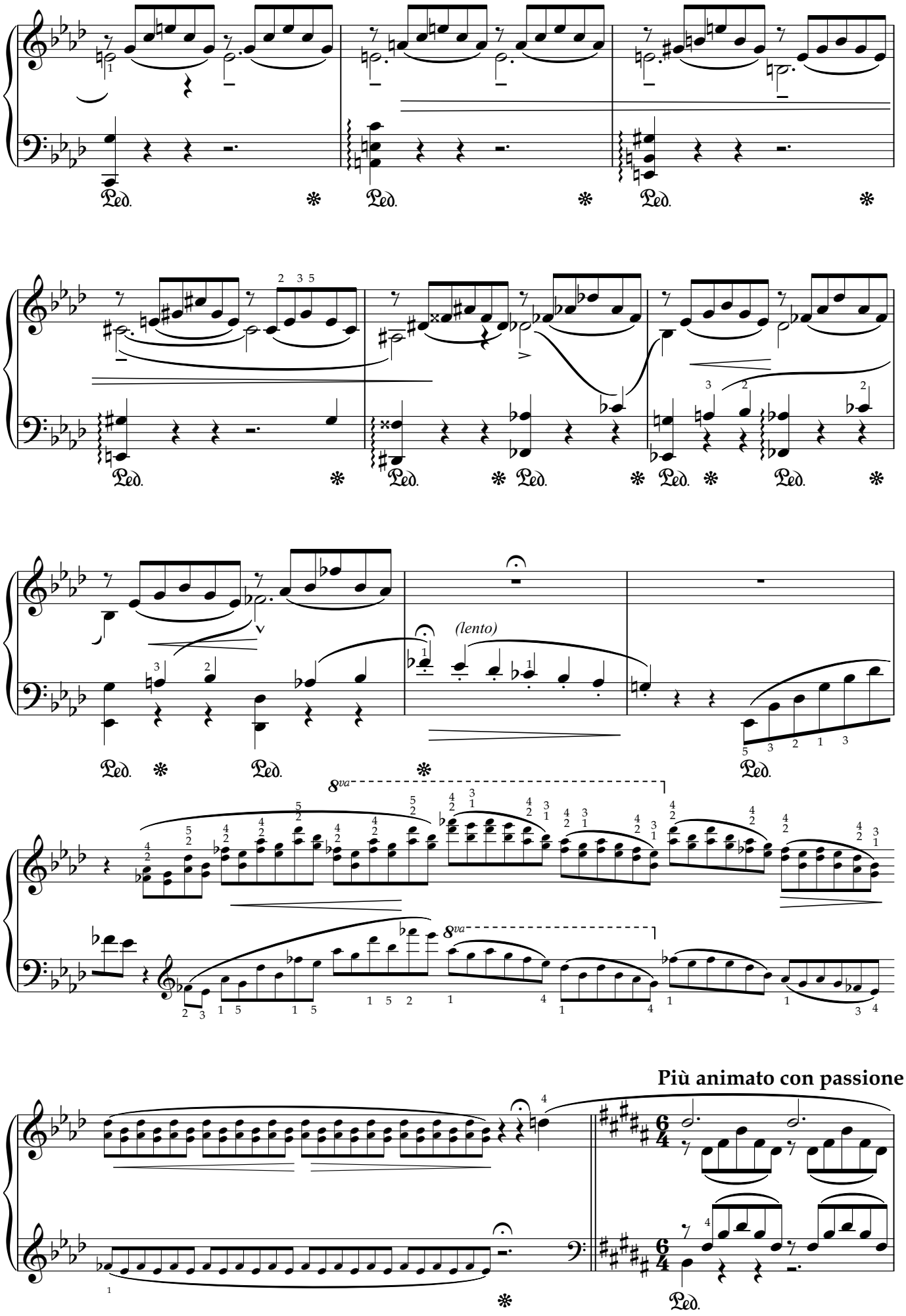
(lento)
8va
Più animato con passione

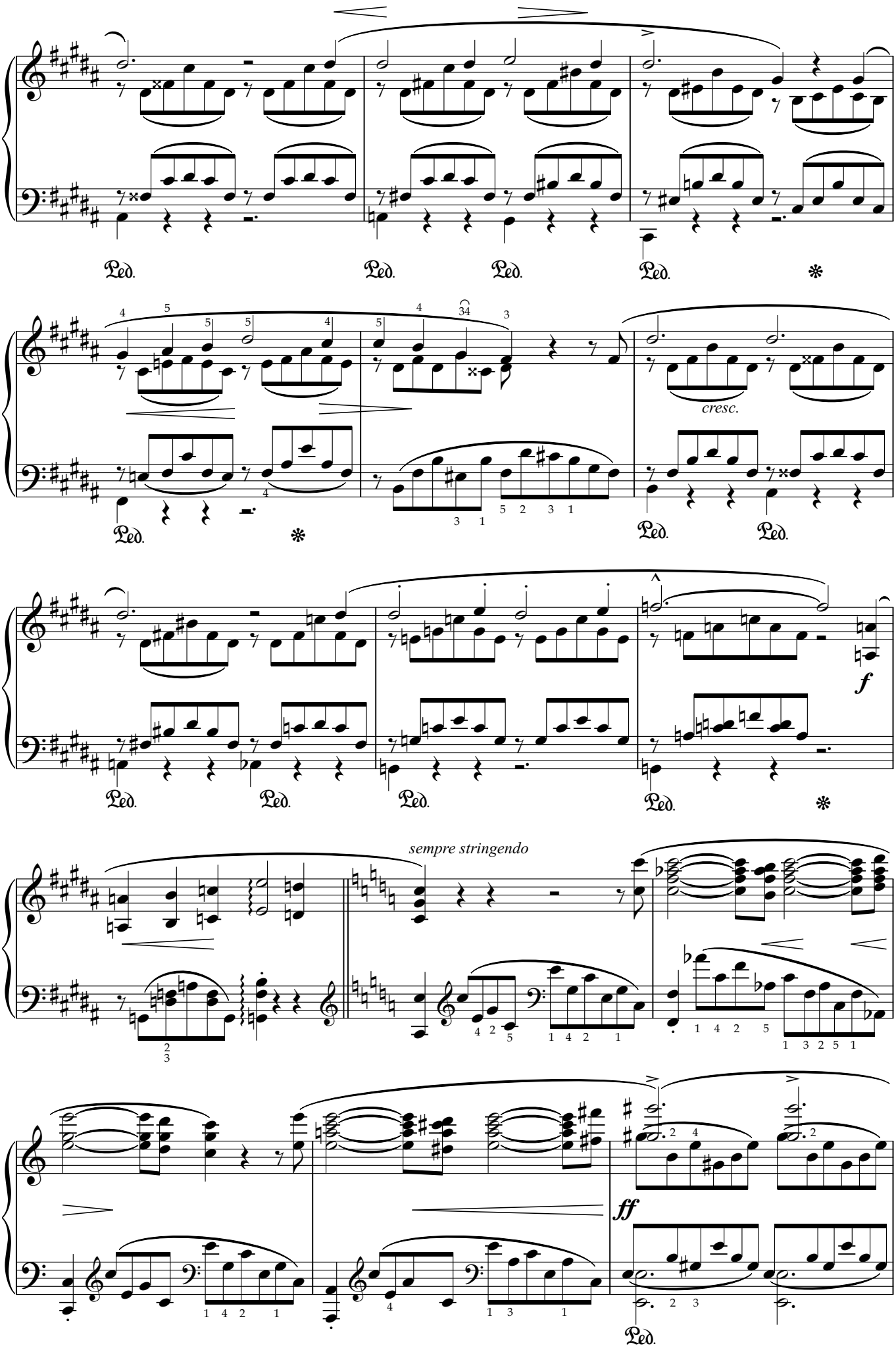
cresc.
f
sempre stringendo
ff

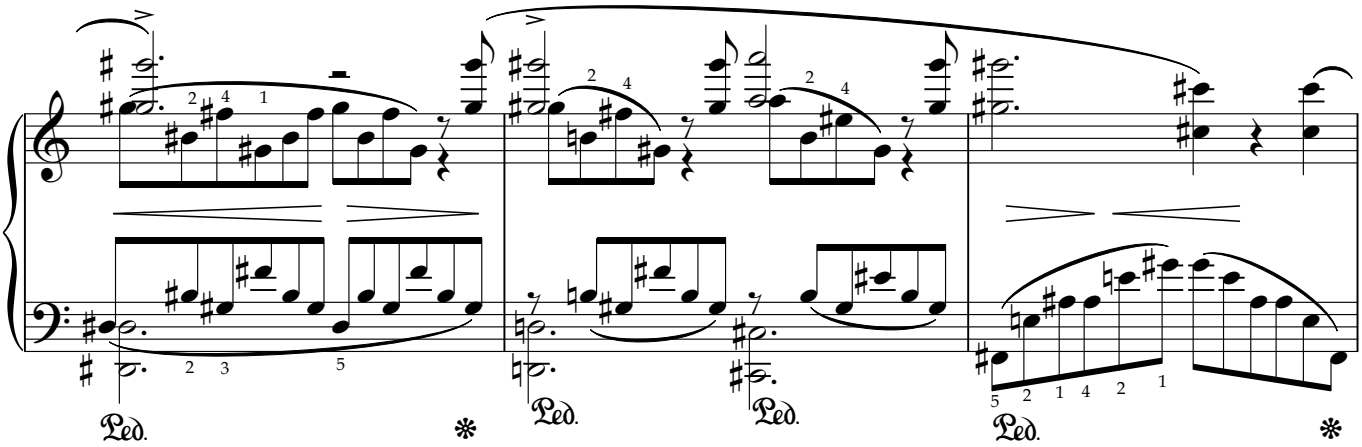
Ped.
Ped.
Ped.
Ped.

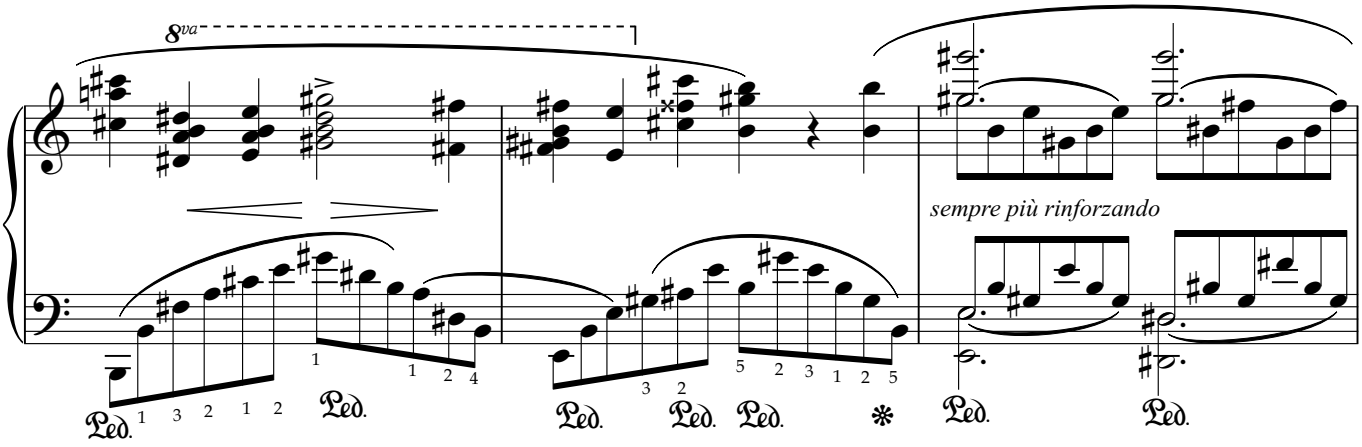
8va
sempre più rinforzando
Ped.
Ped.
Ped.
Ped.
Ped.
Ped.
Ped.

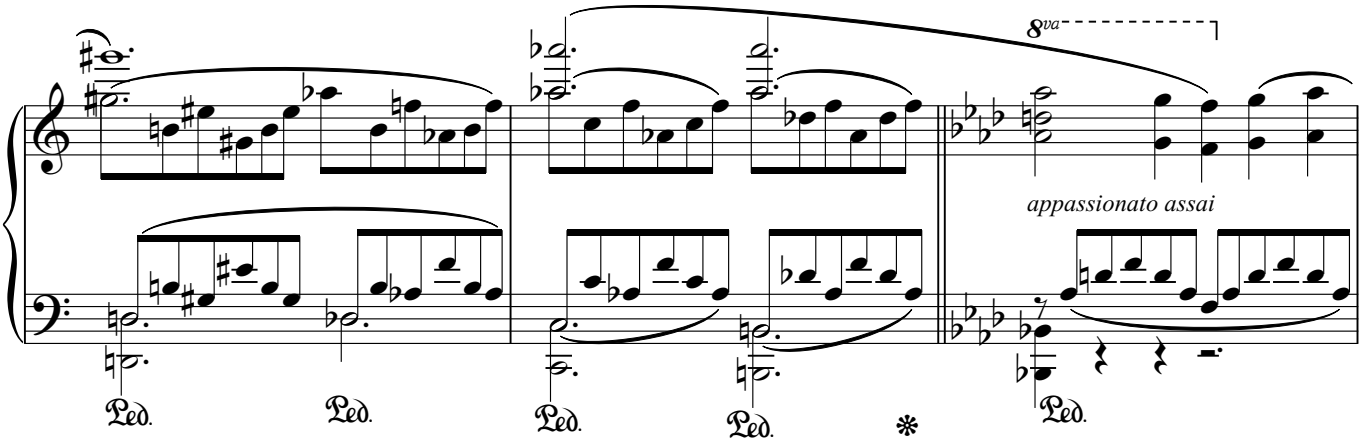
8va
appassionato assai
Ped.
Ped.
Ped.
Ped.
Ped.

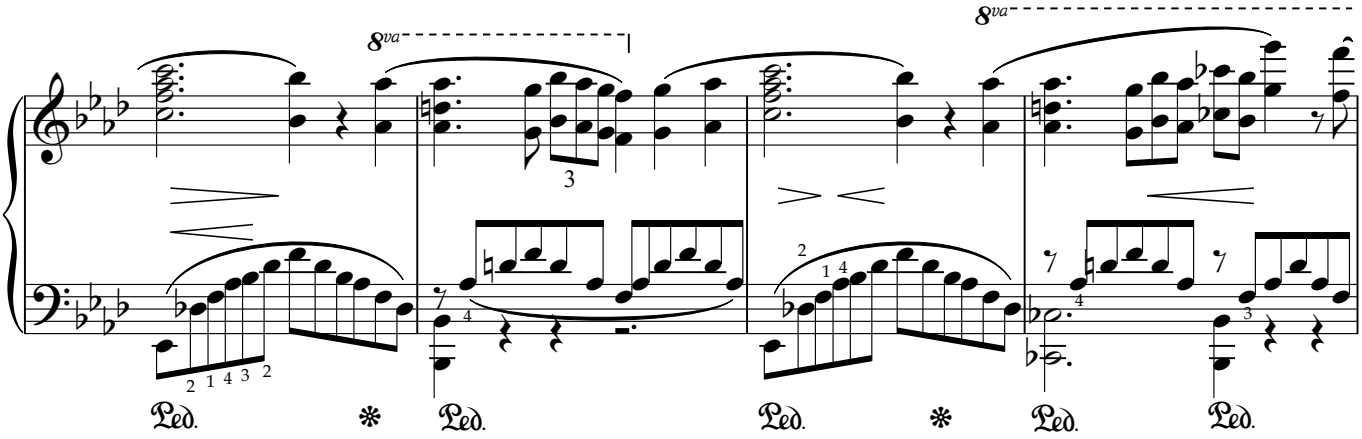
8va
8va
Ped.
Ped.
Ped.
Ped.
Ped.

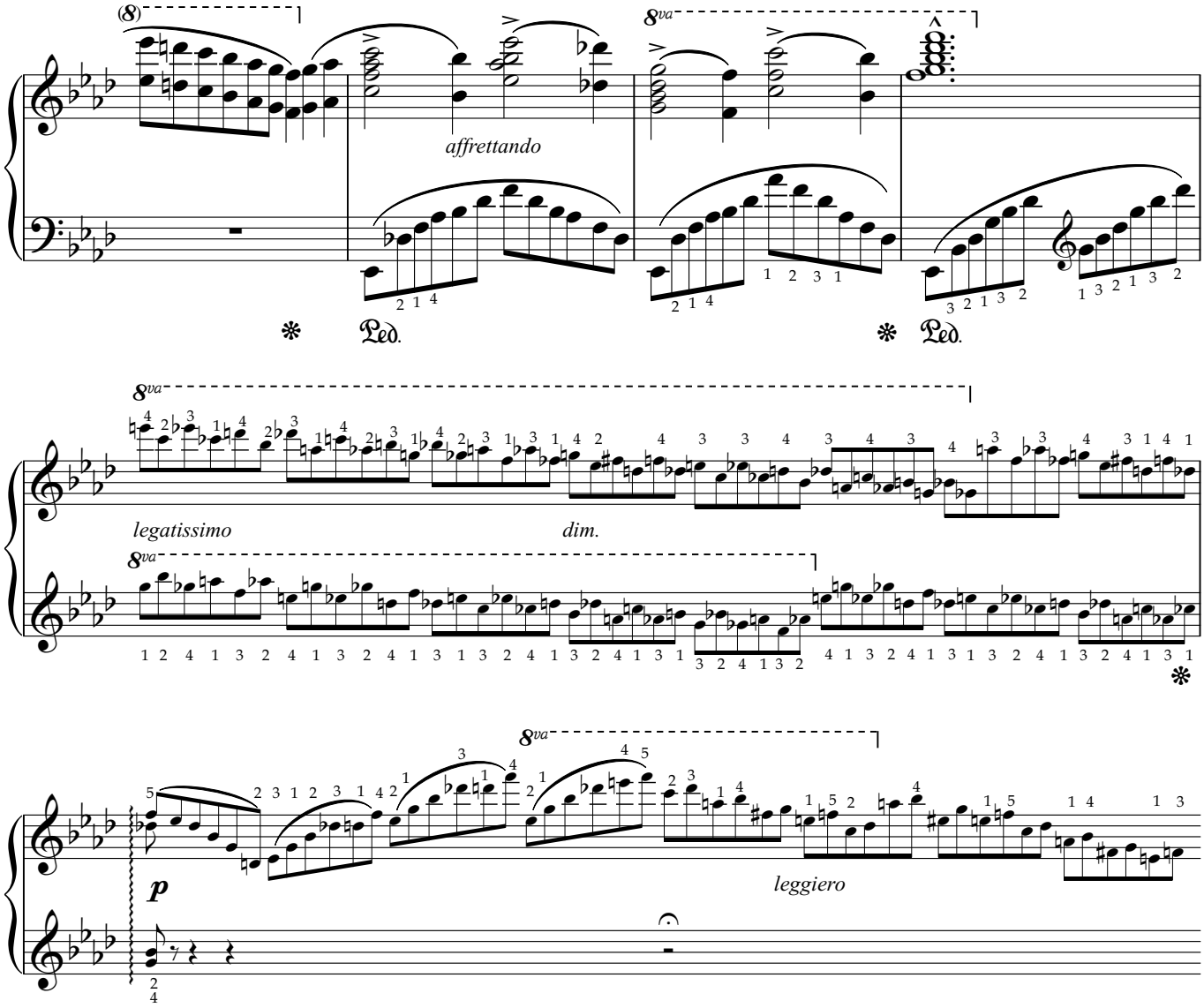
affrettando
legatissimo
dim.
p
leggiero

Tempo I

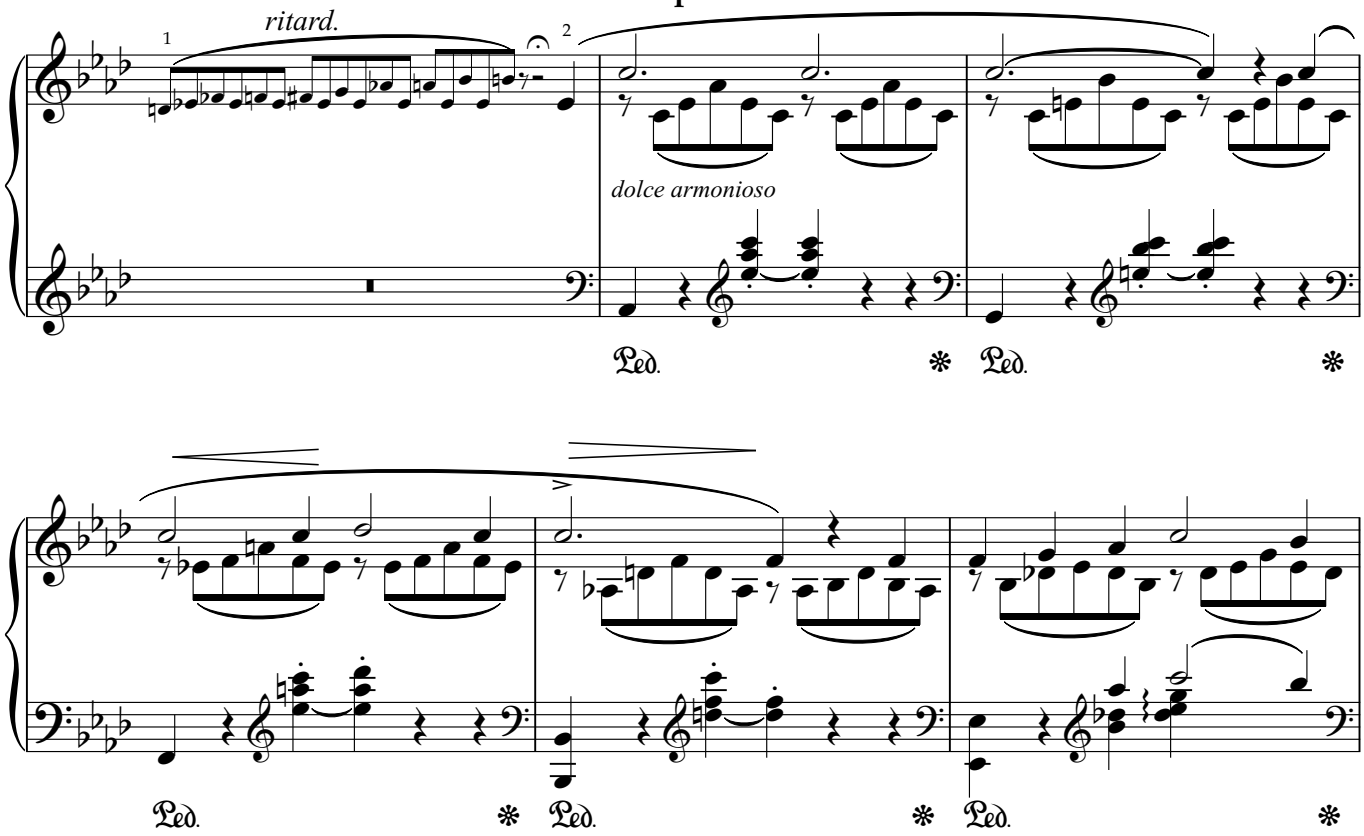
ritard.
dolce armonioso

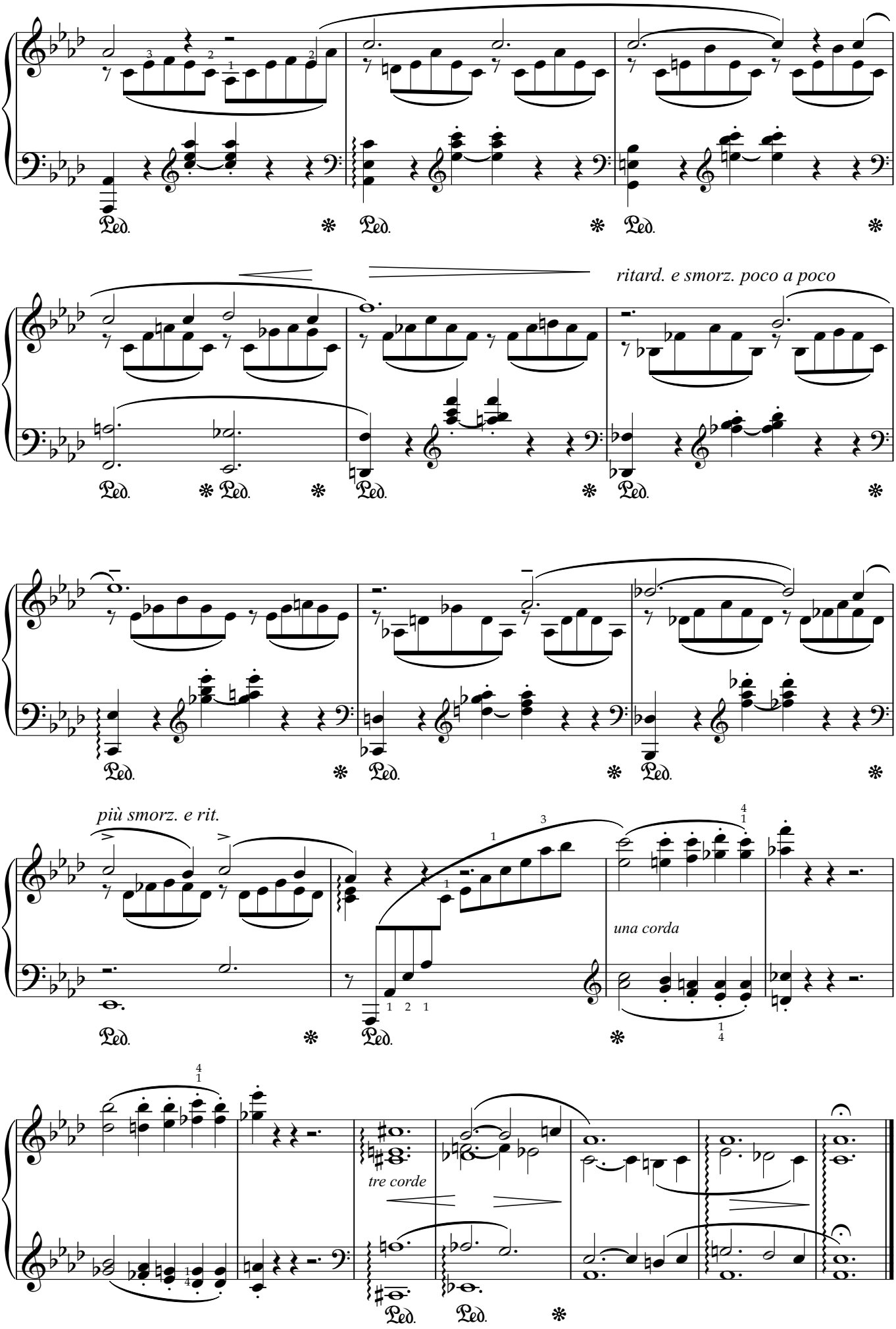
ritard. e smorz. poco a poco
più smorz. e rit.
una corda
tre corde

云杉

J.西贝柳斯

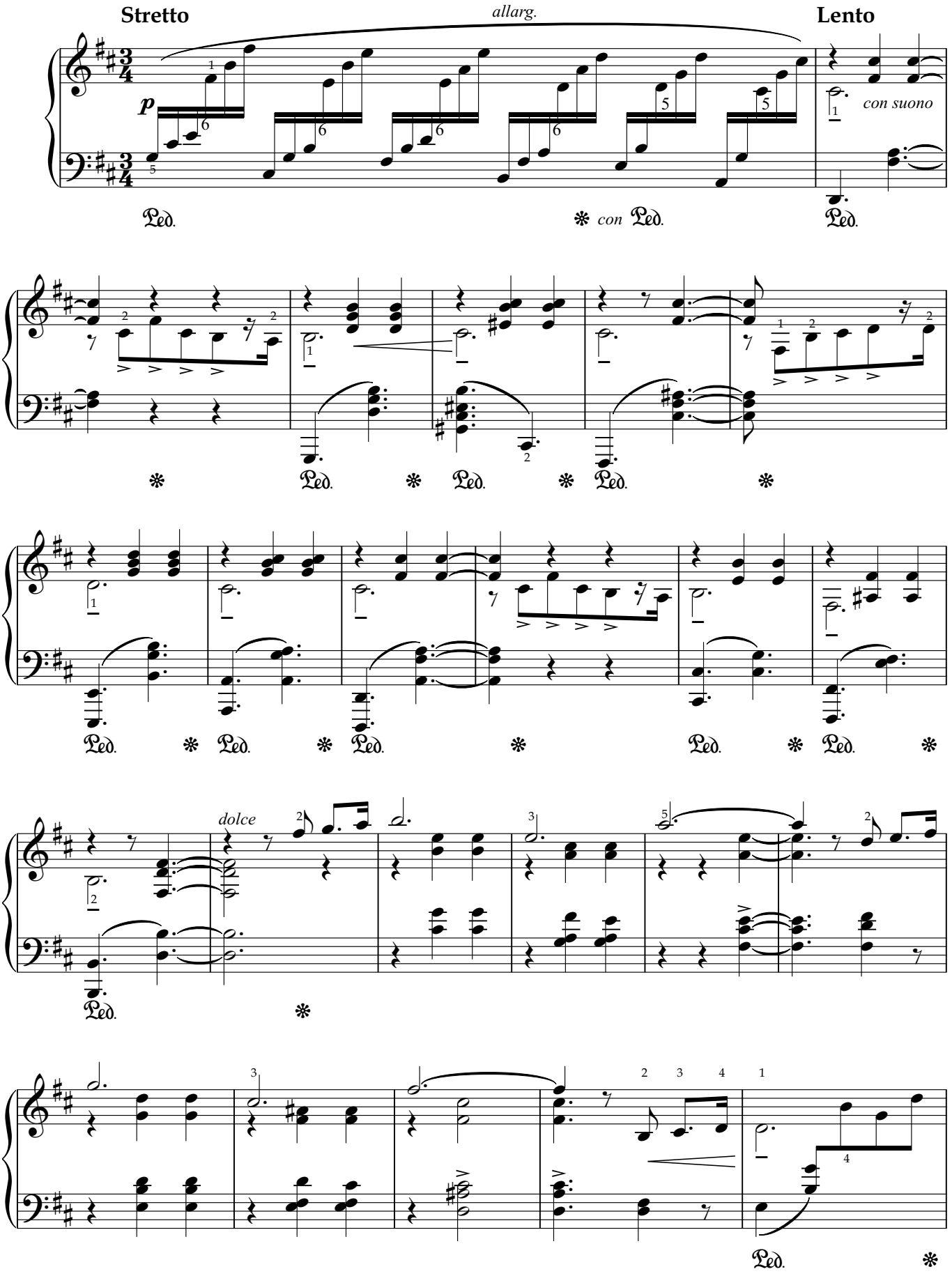

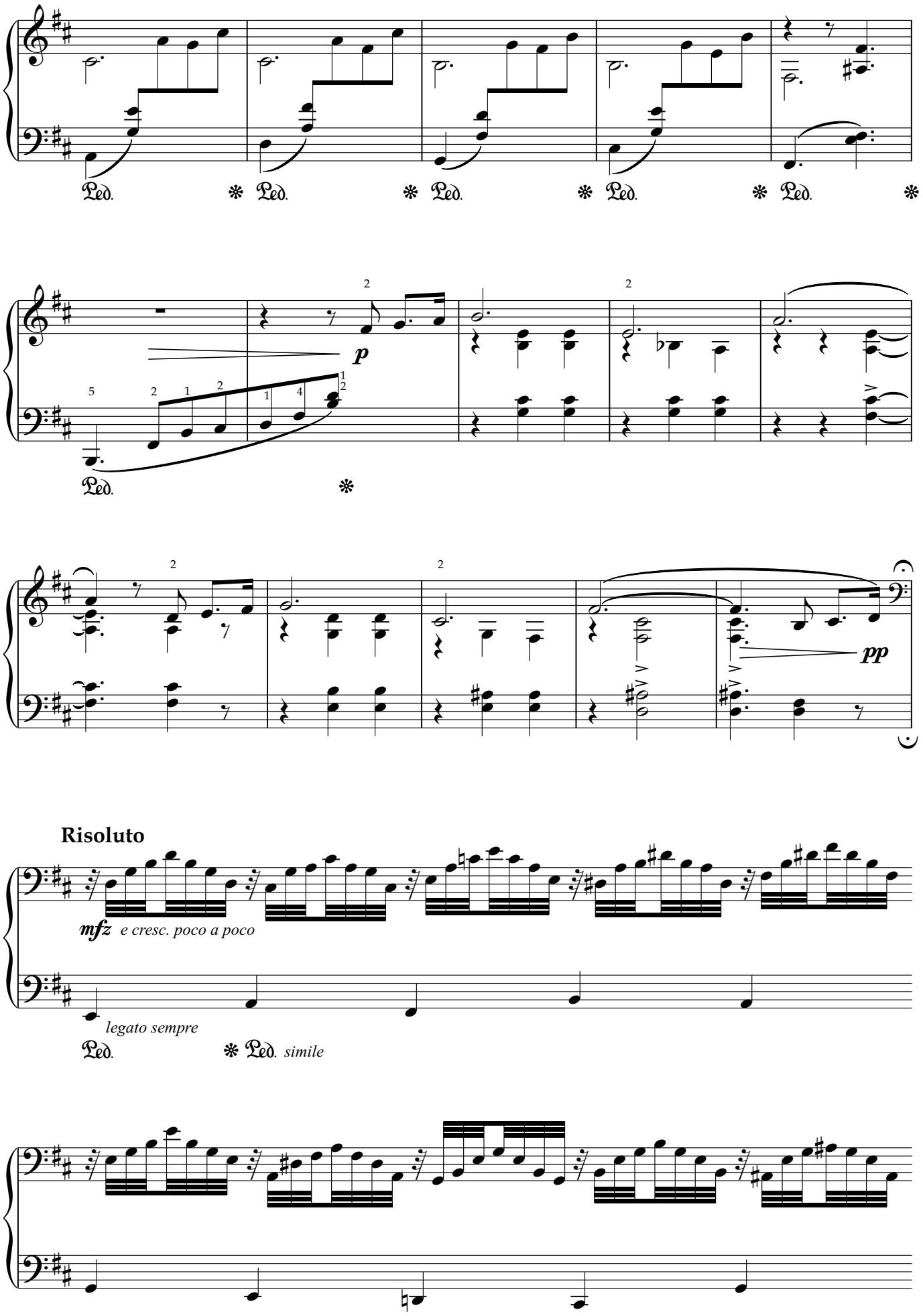
Ped.
p
pp
Risoluto
mfz e cresc. poco a poco
legato sempre
Ped. simile

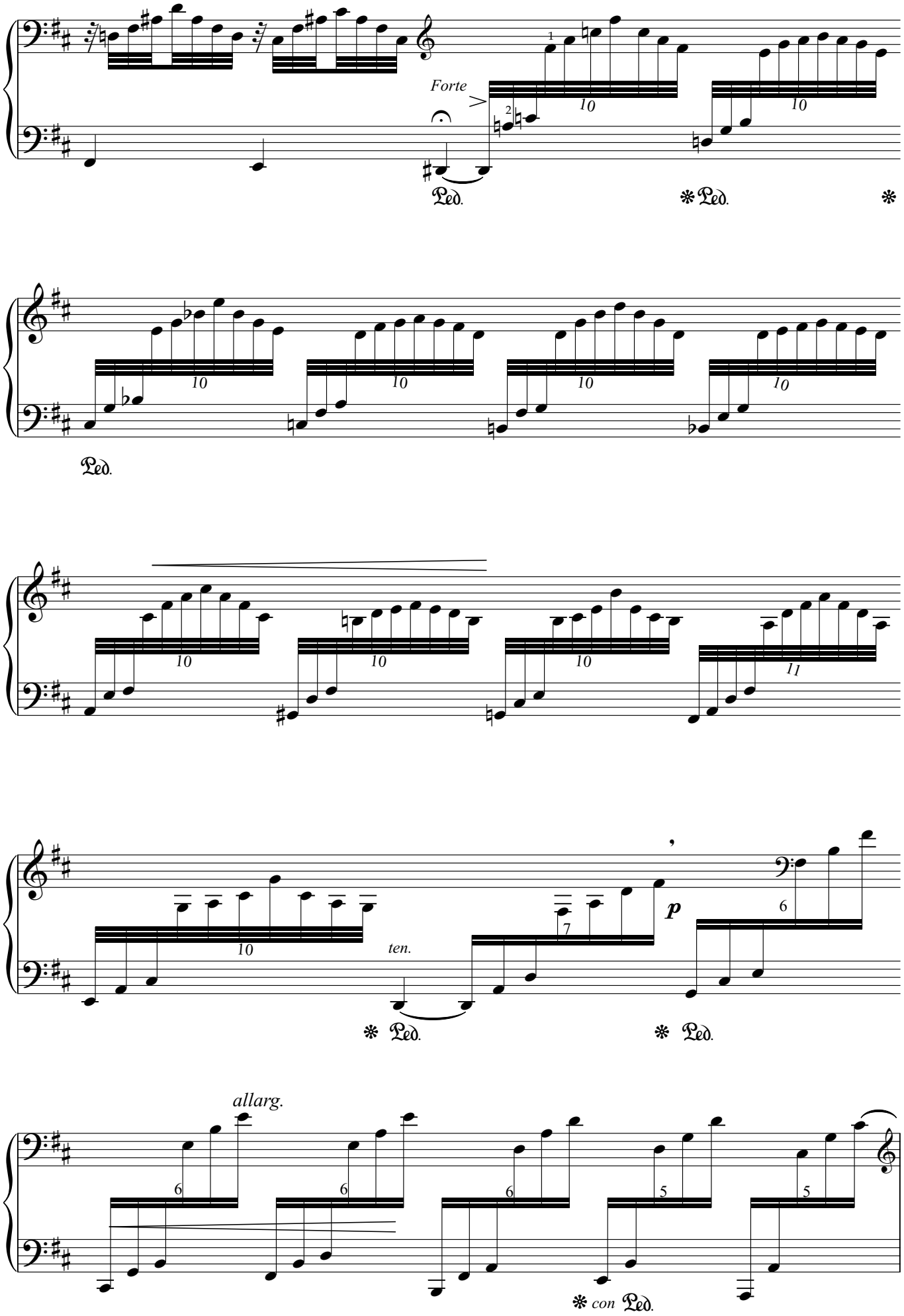
Forte
Ped.
Ped.
Ped.
ten.
p
Ped.
Ped.
allarg.
con Ped.

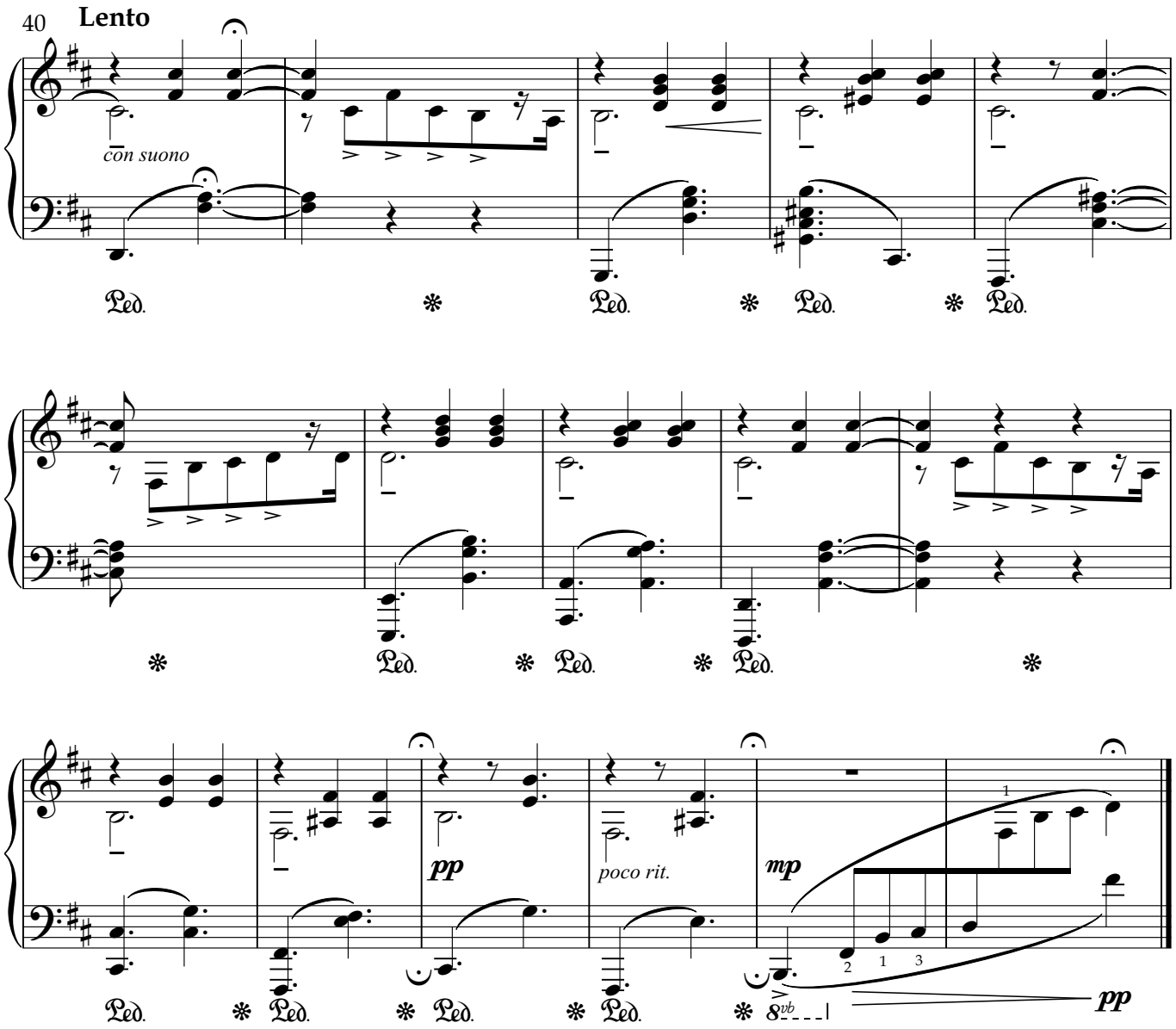
40
Lento
con suono
Ped.
pp
poco rit.
mp
8vb
pp

音画练习曲，作品33之7，G小调

S.V.拉赫玛尼诺夫

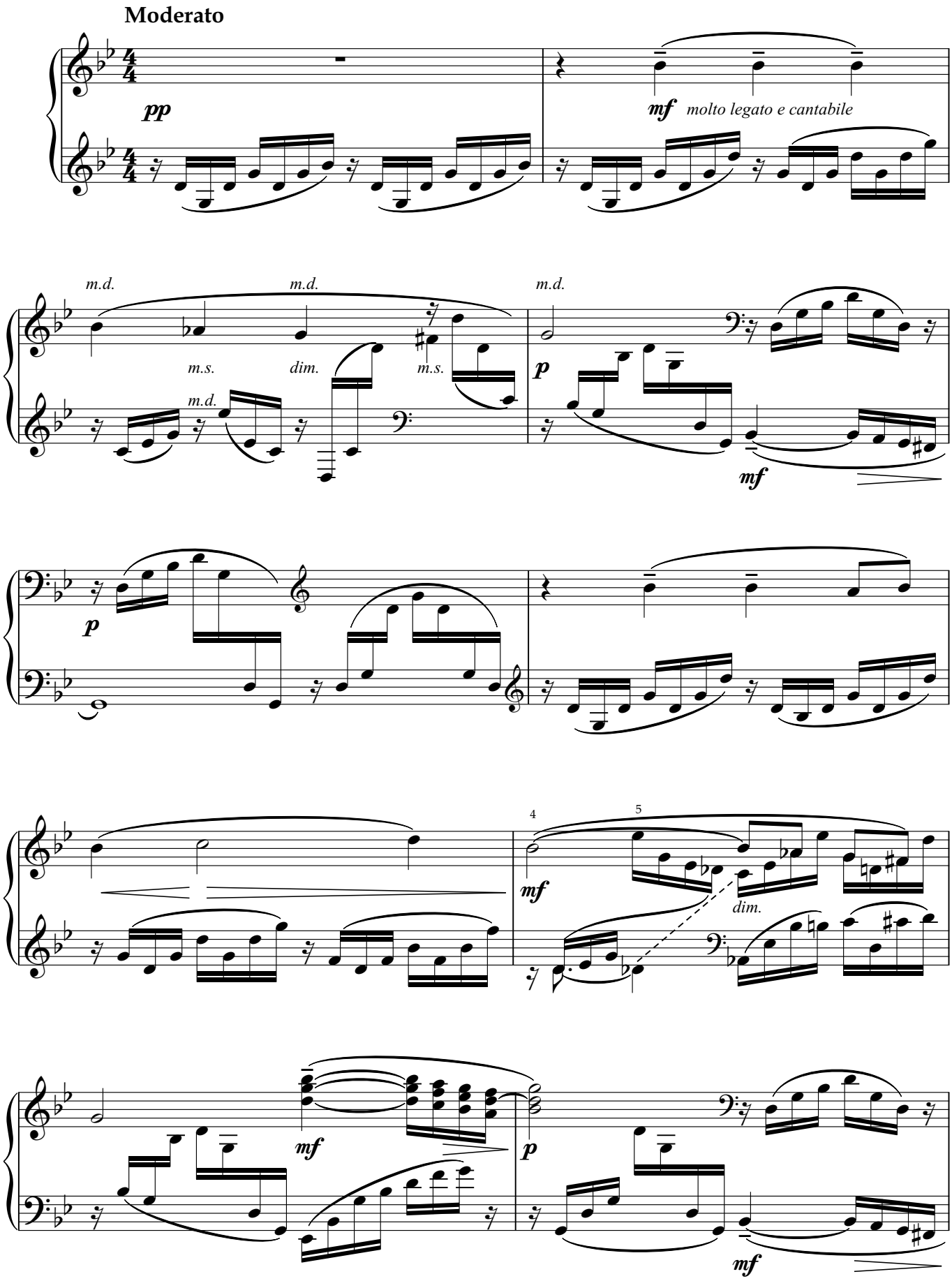

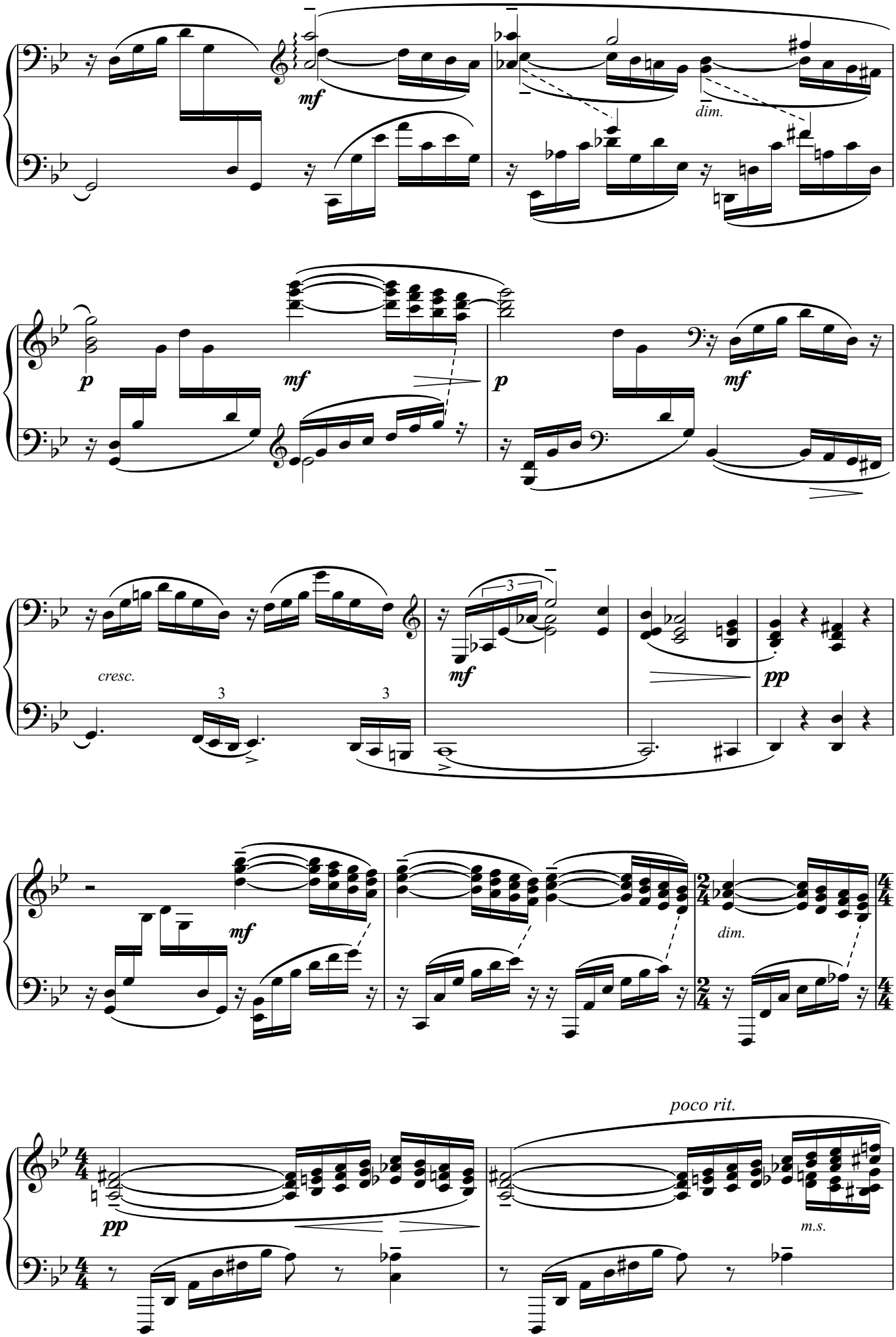
mf
dim.
p
mf
p
mf
cresc.
3
3
3
mf
pp
mf
dim.
pp
poco rit.
m.s.

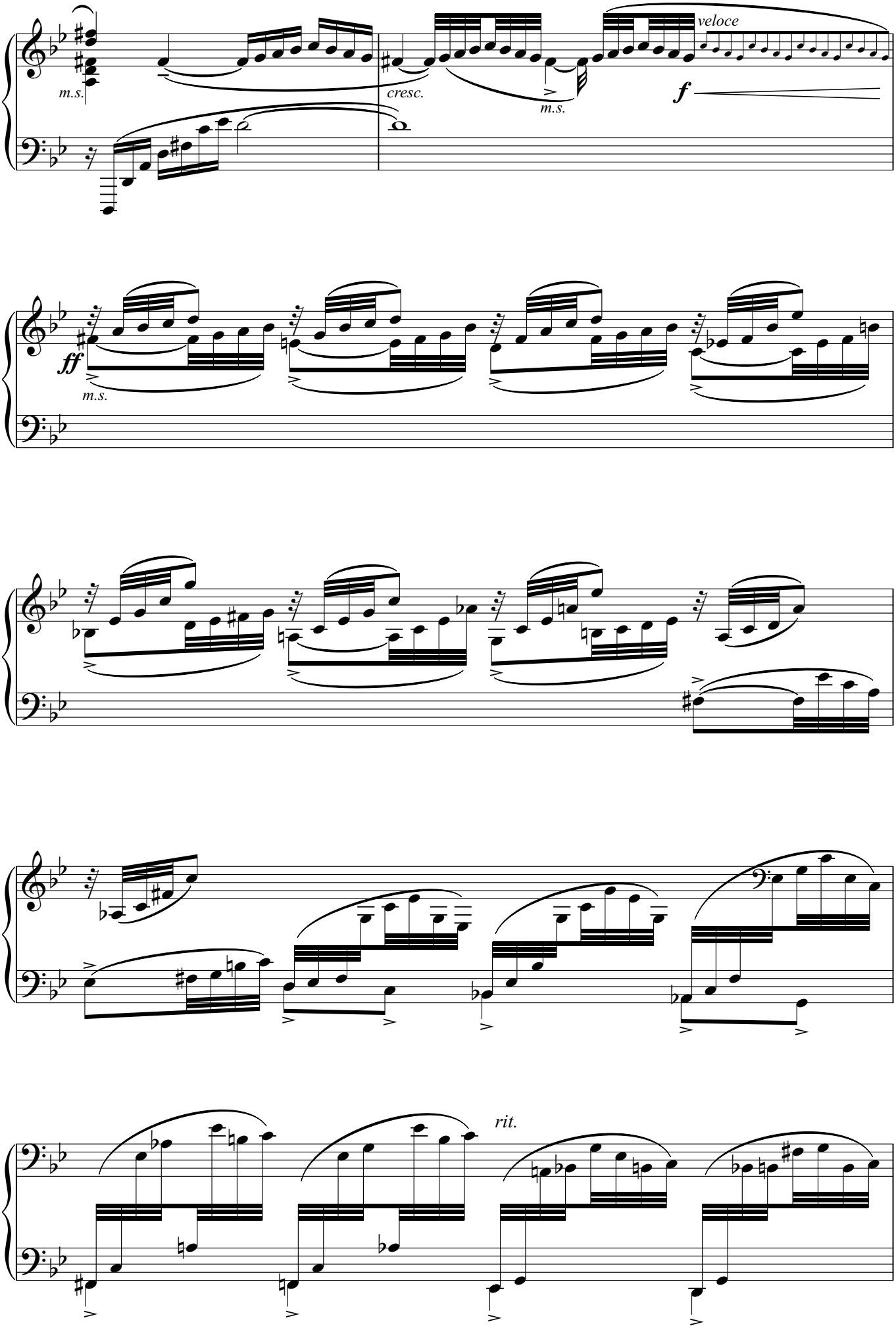
m.s.
cresc.
m.s.
veloce
f
ff
m.s.
rit.

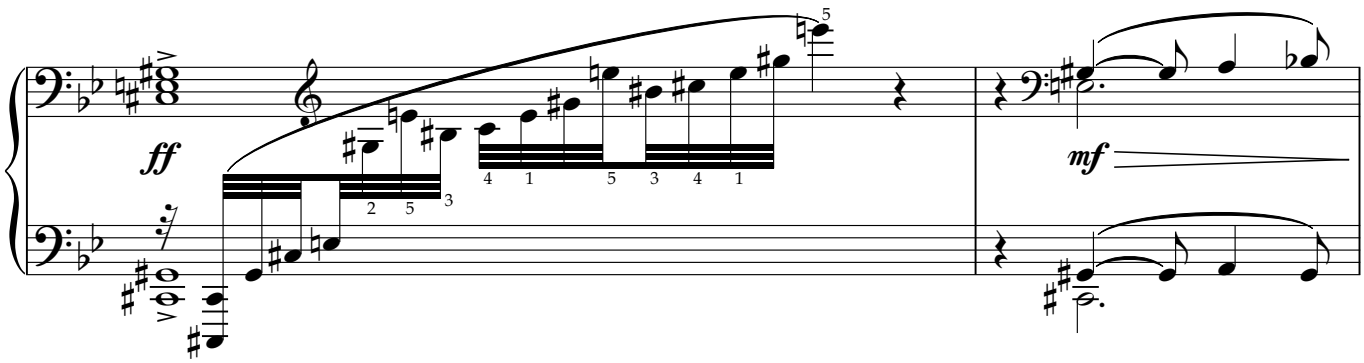
ff
mf

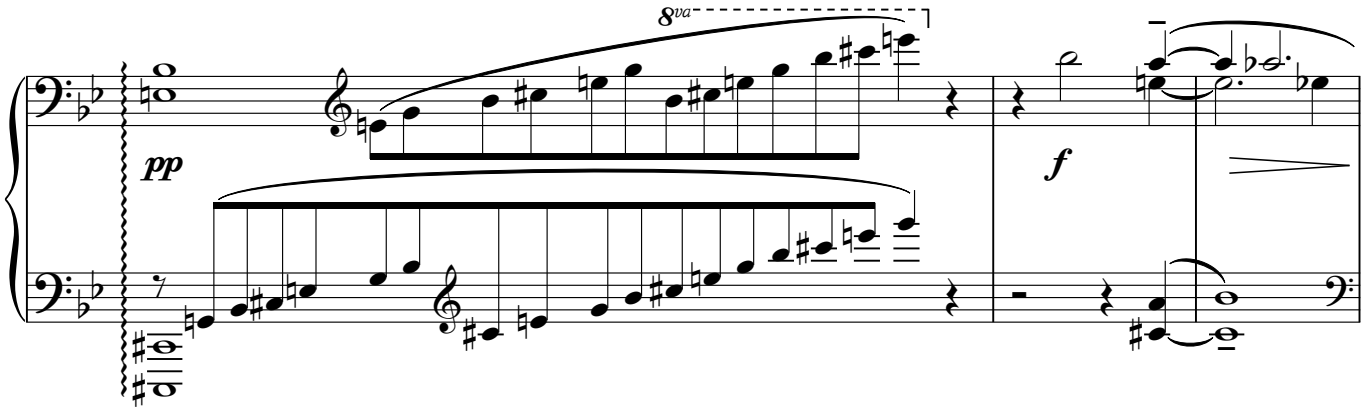
8va
pp
f

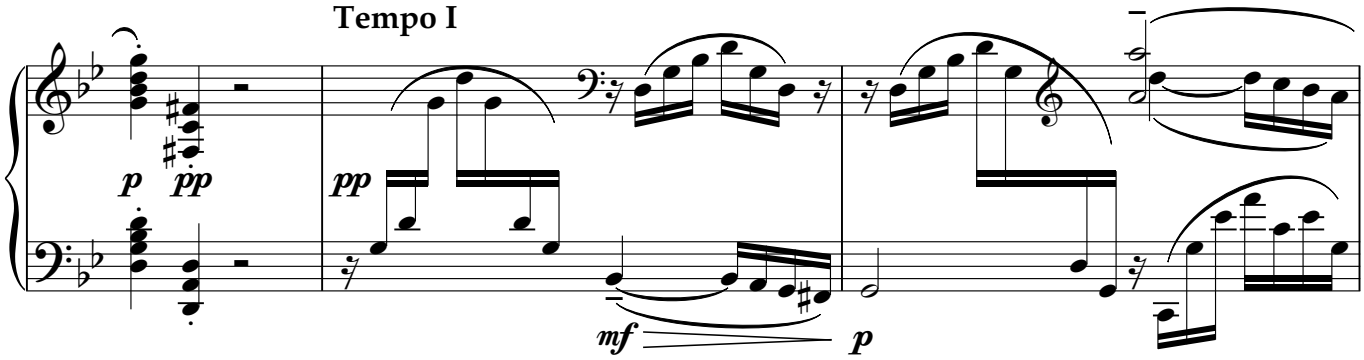
Tempo I
p
pp
pp
mf
p

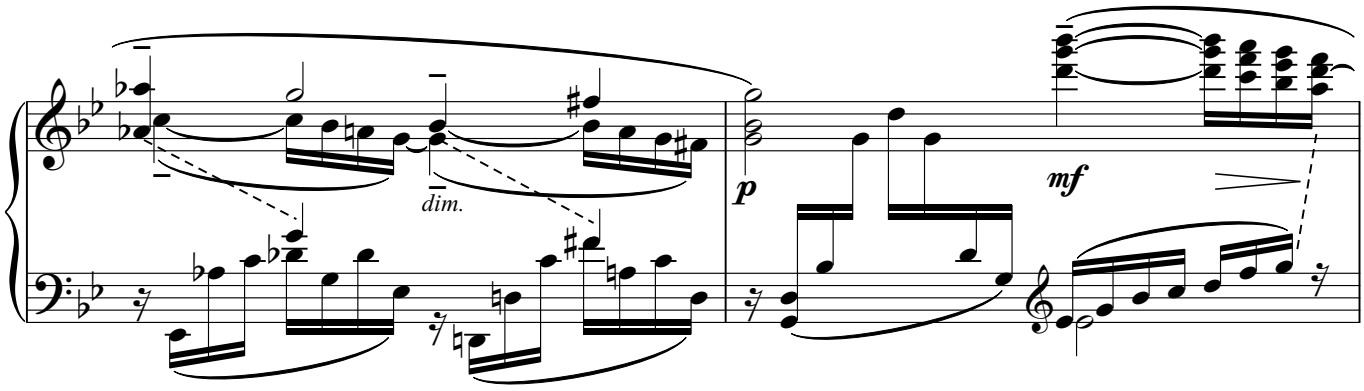
dim.
p
mf

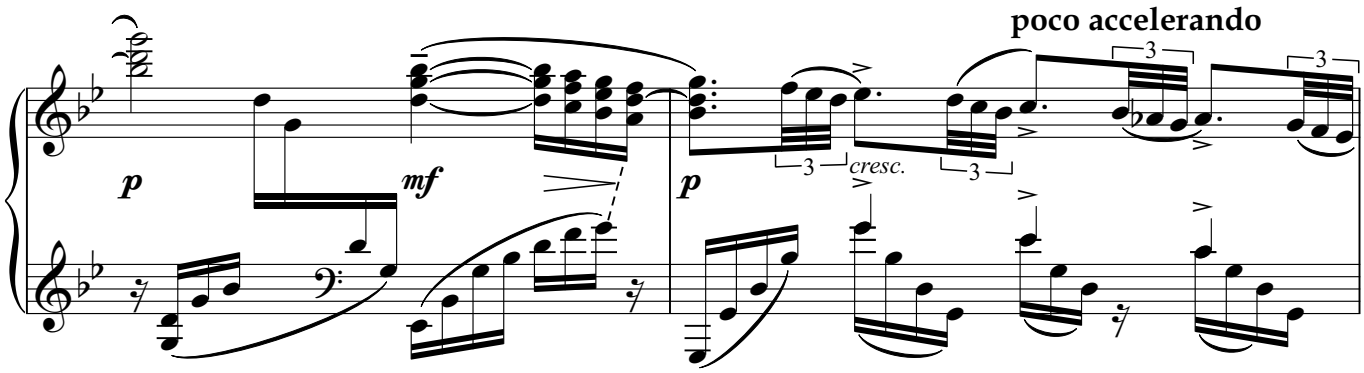
poco accelerando
p
mf
p
cresc.

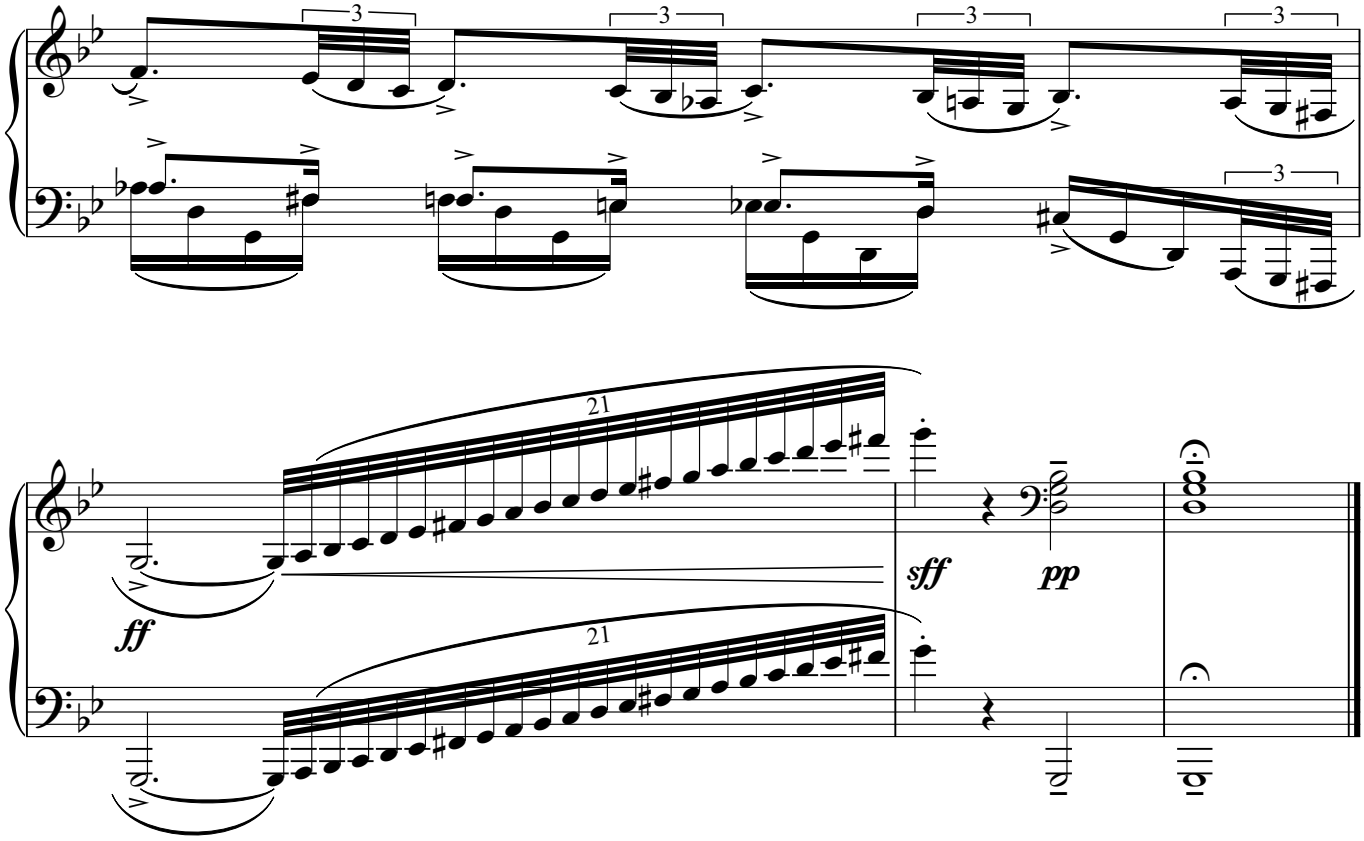
3
3
3
3
3
21
21
ff
sff
pp

抒情回旋曲

C.P.E.巴赫

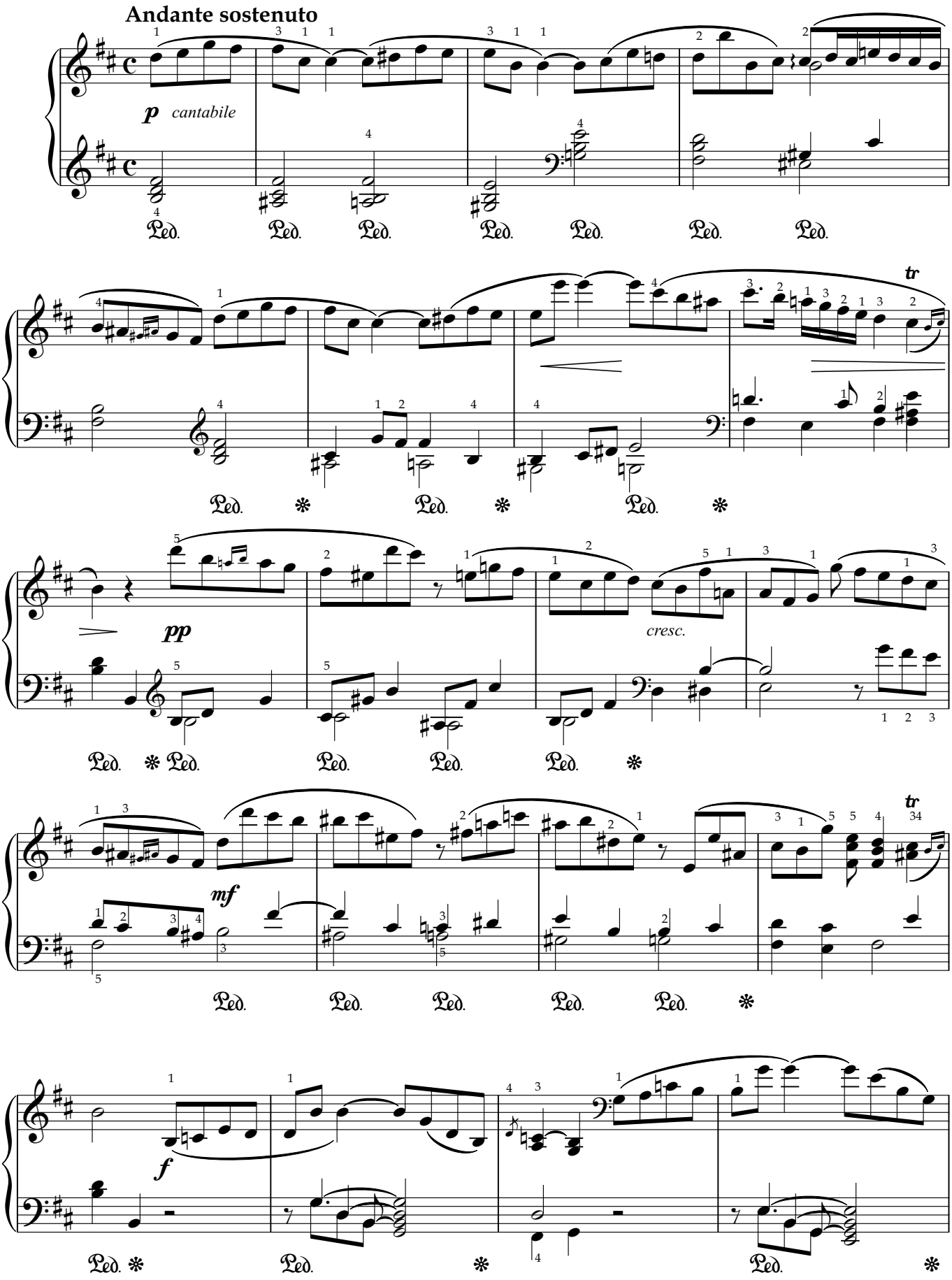

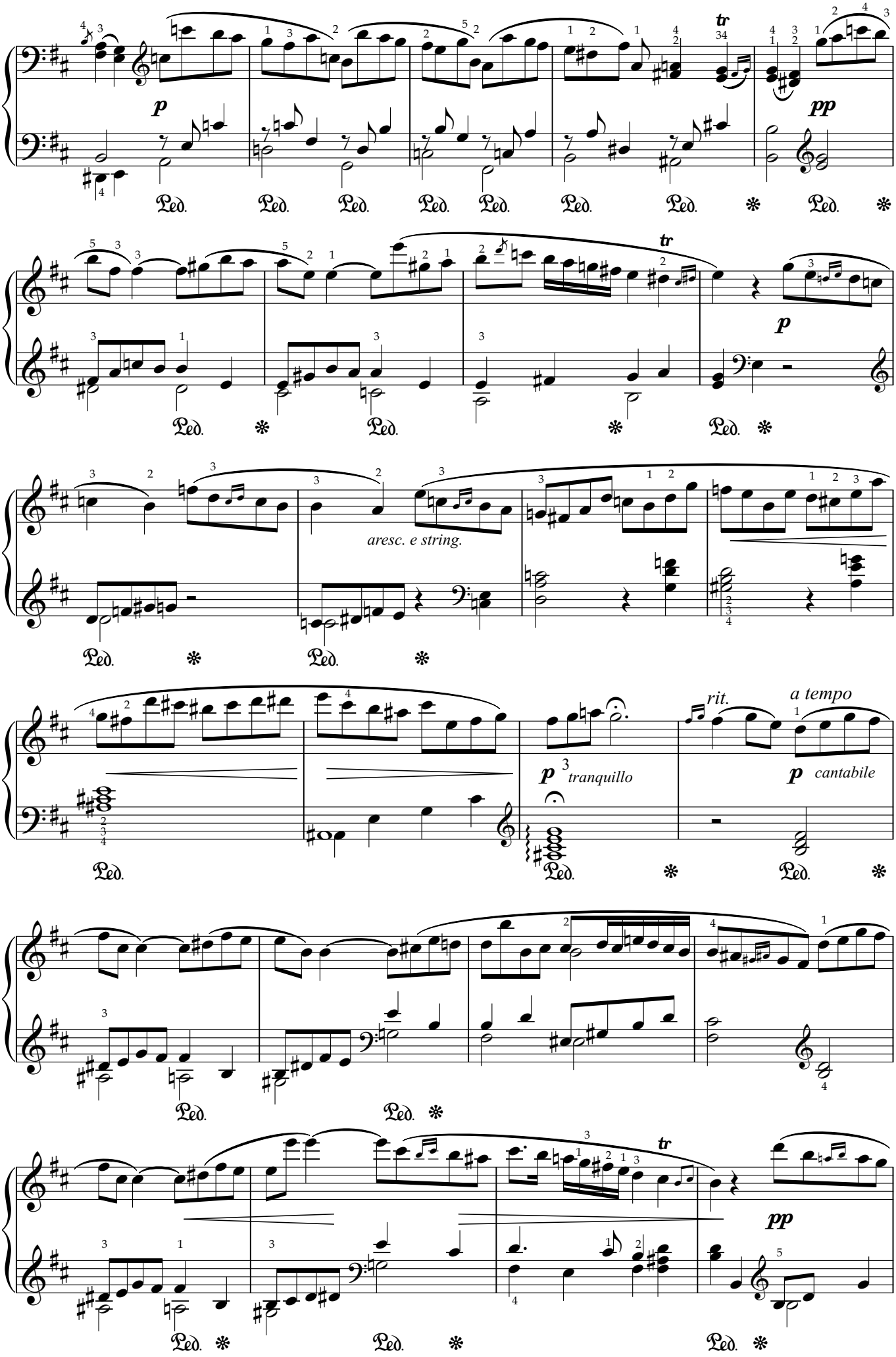
p
pp
tr
aresc. e string.
rit.
a tempo
p tranquillo
p cantabile
Ped.

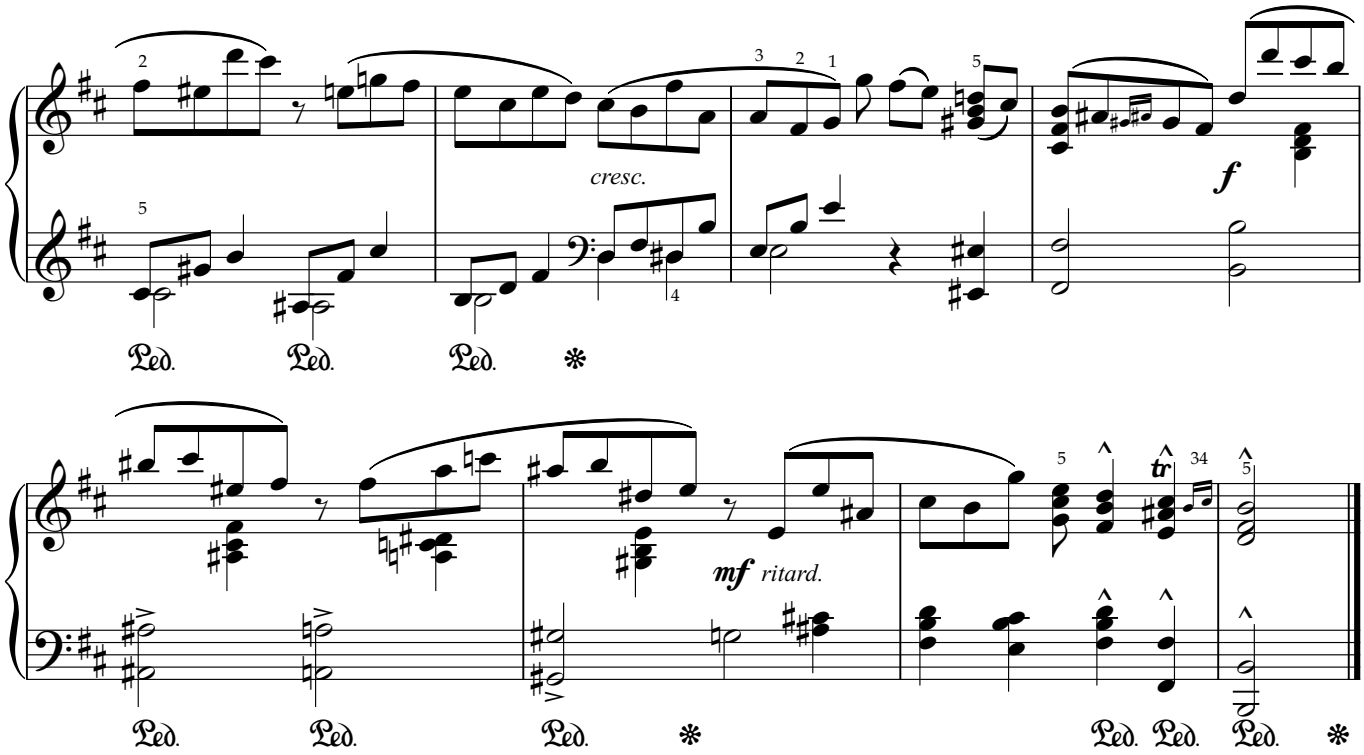
cresc.
f
mf ritard.
tr

C小调试唱曲

C.P.E.巴赫

Prestissimo

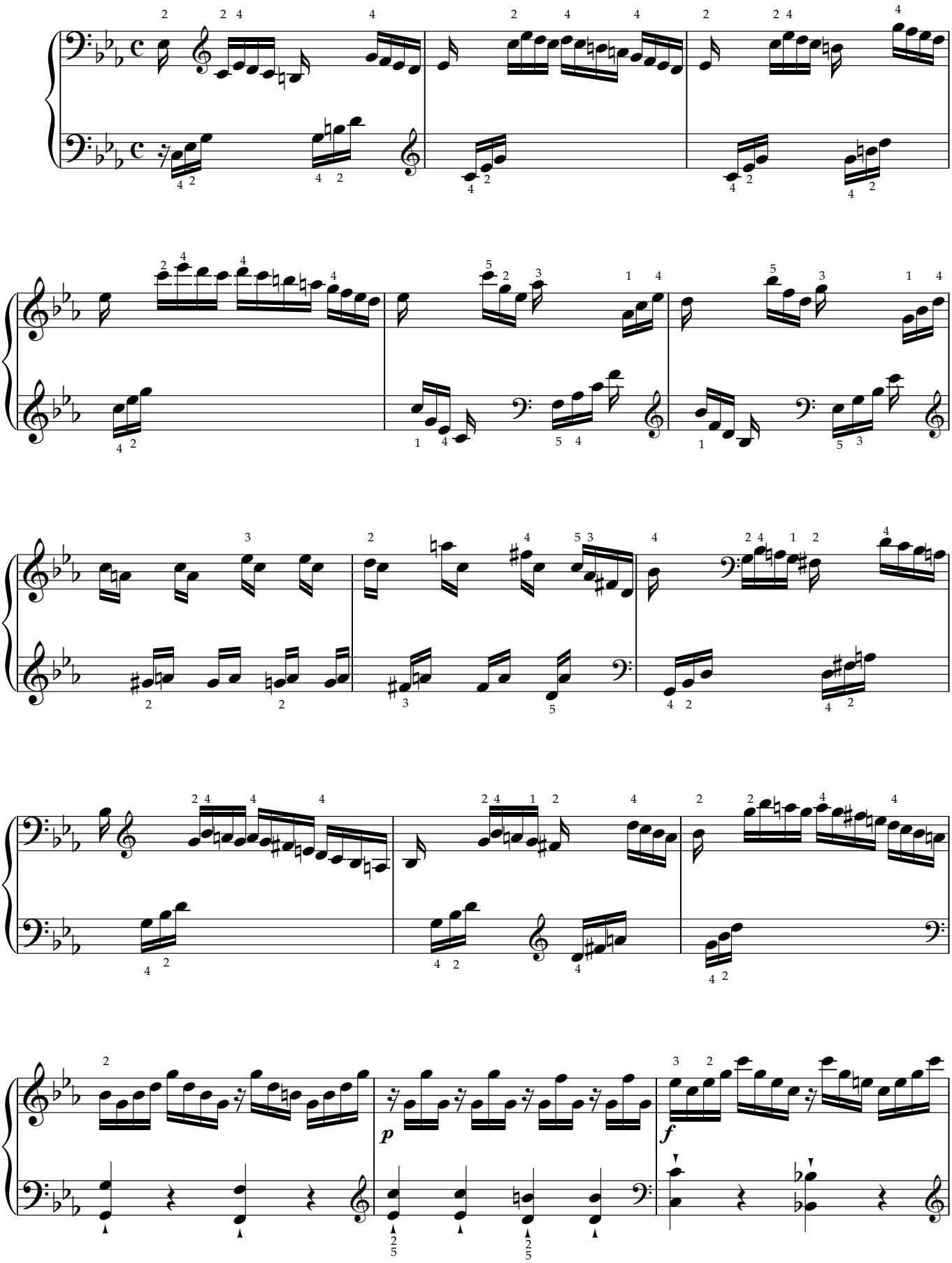

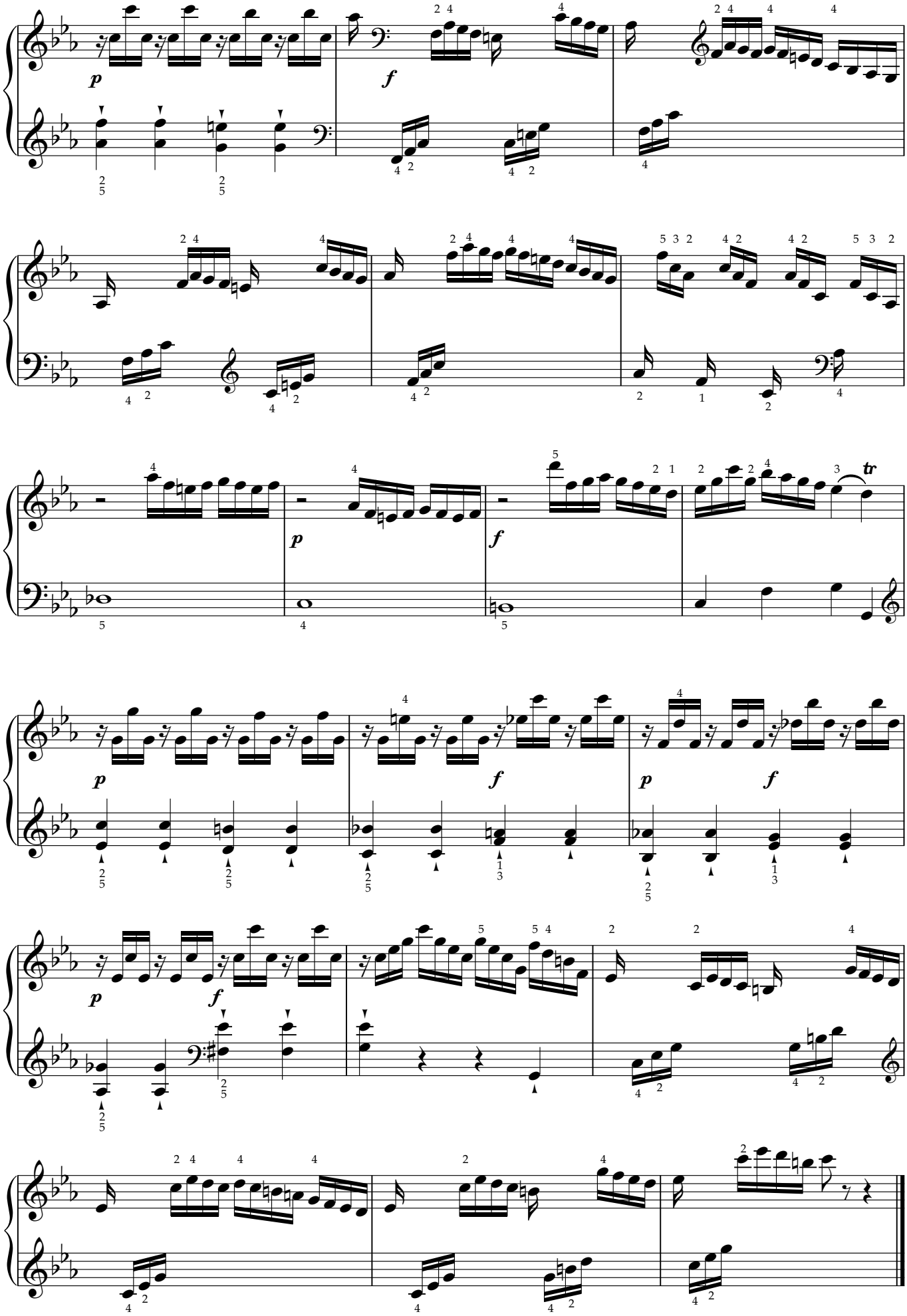
p
f
tr

幽默曲

A.德沃夏克

Poco lento et gracioso

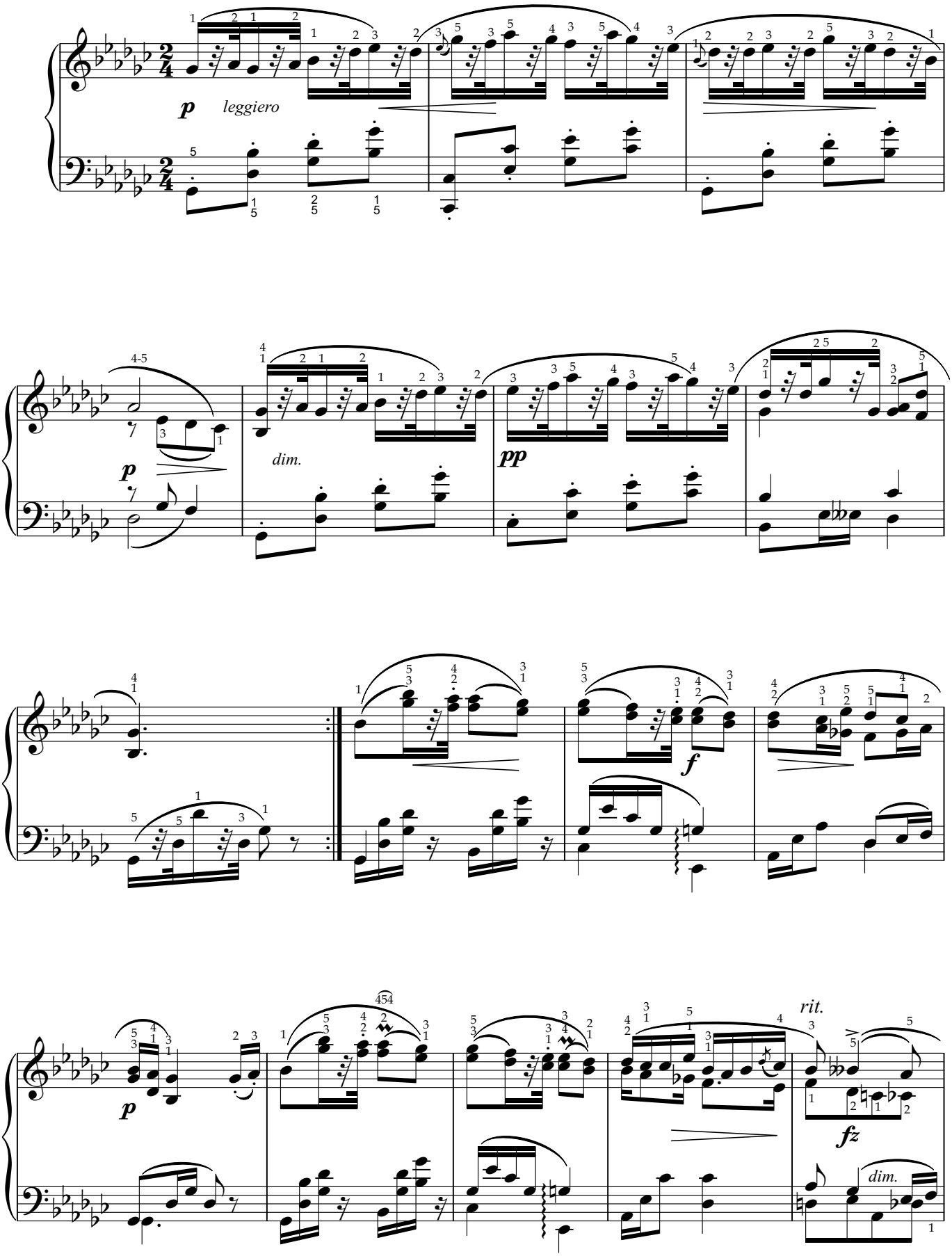

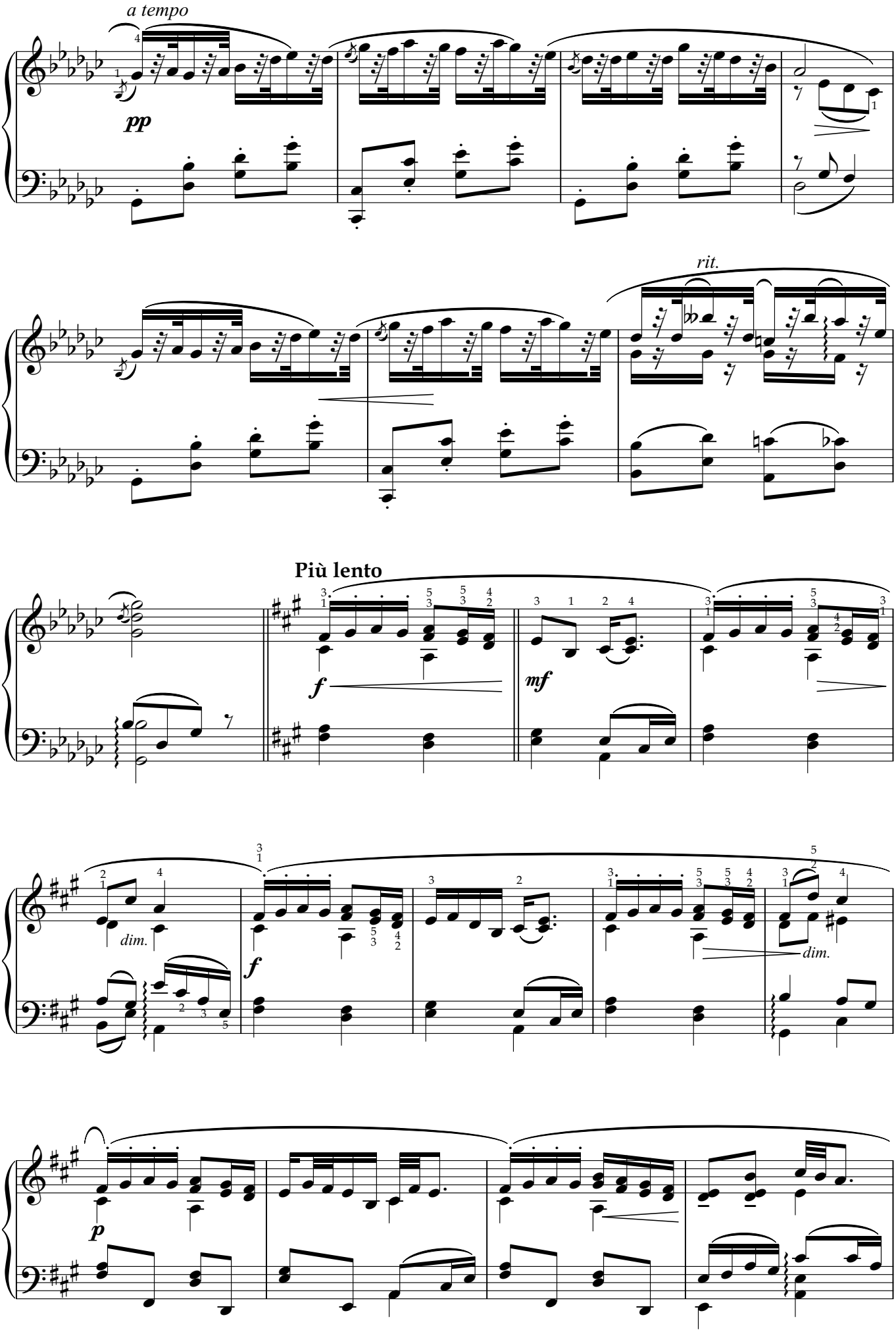
a tempo
pp
rit.
Più lento
f
mf
dim.
f
dim.
p

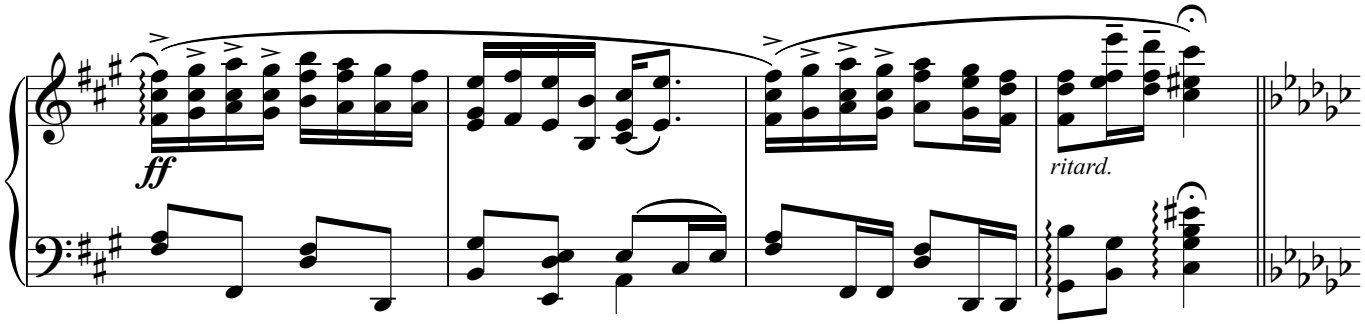
ff
ritard.

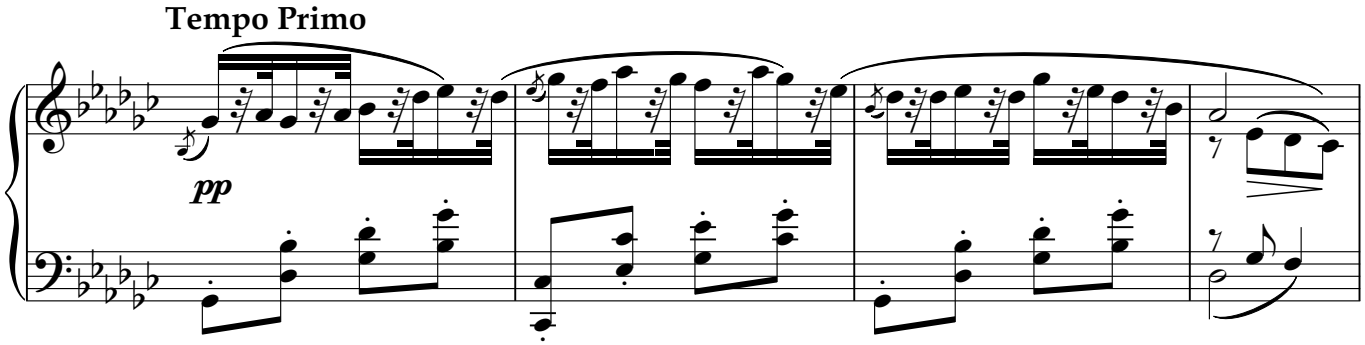
Tempo Primo
pp

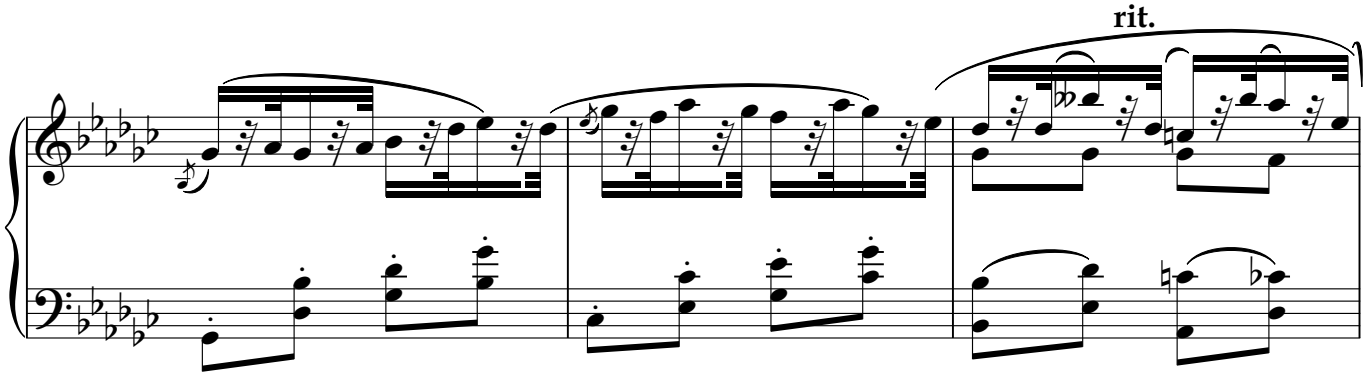
rit.

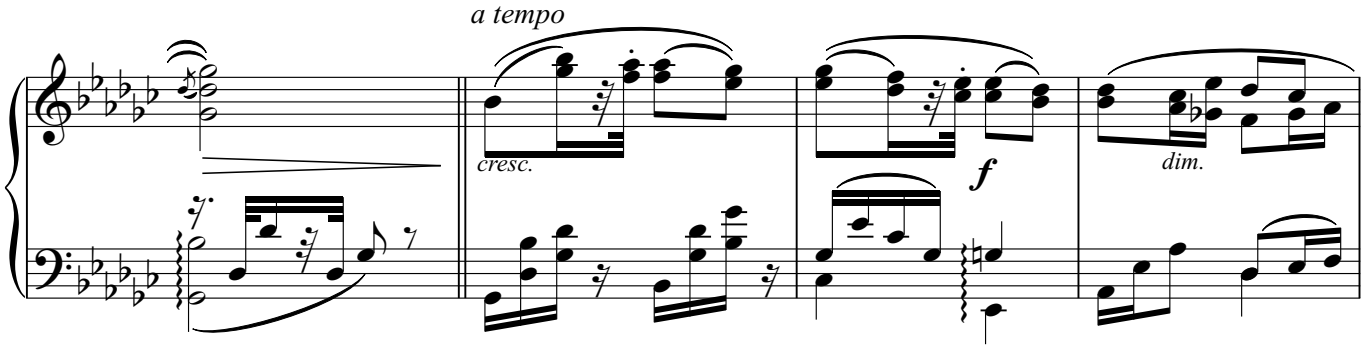
a tempo
cresc.
f
dim.

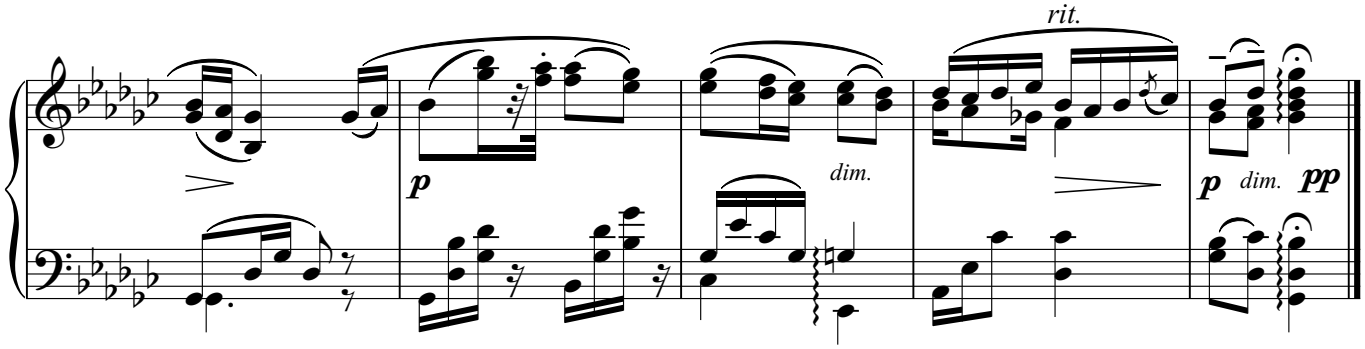
rit.
p
dim.
p
dim.
pp

少女的祈祷

巴达捷芙斯卡

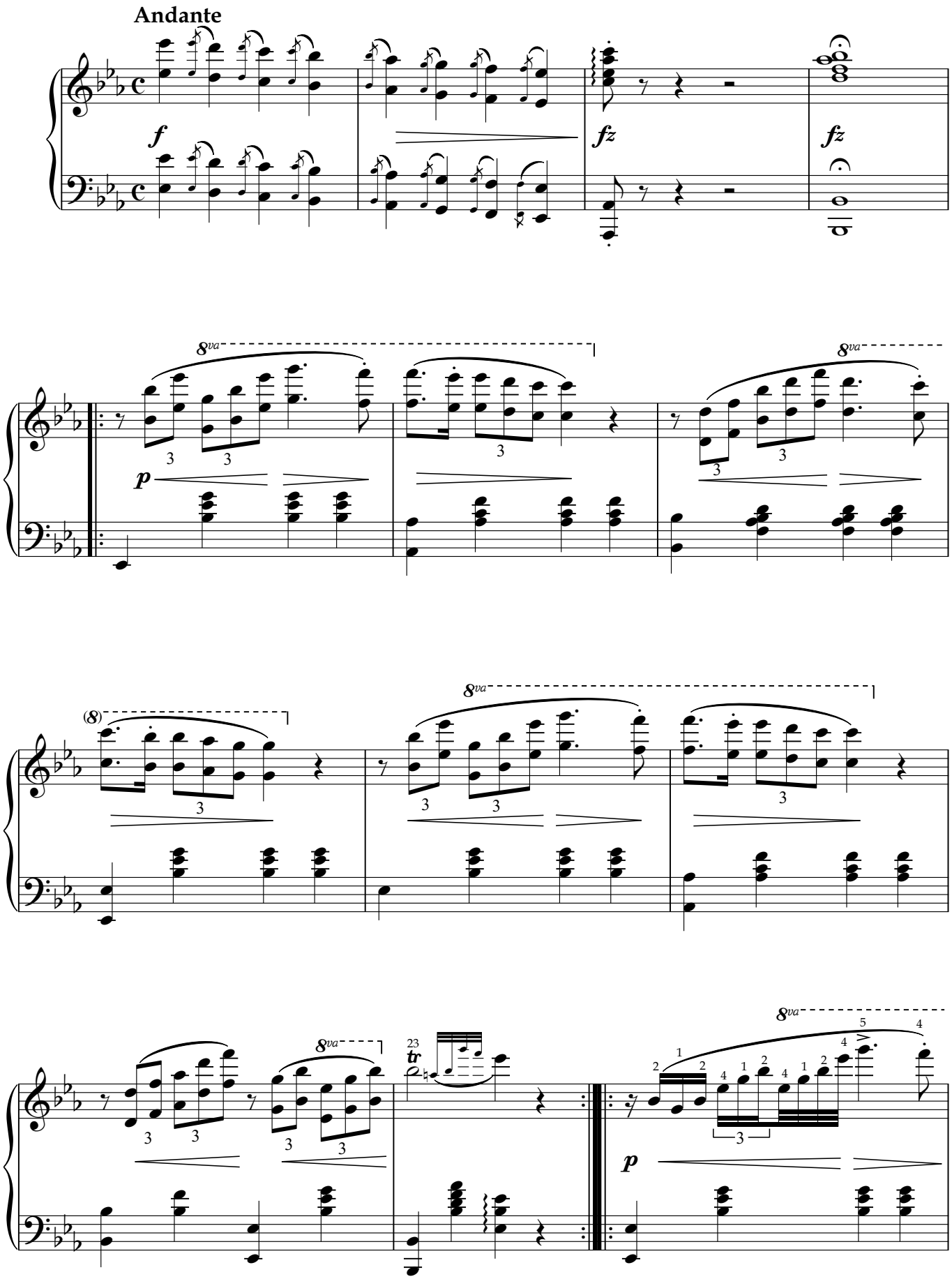

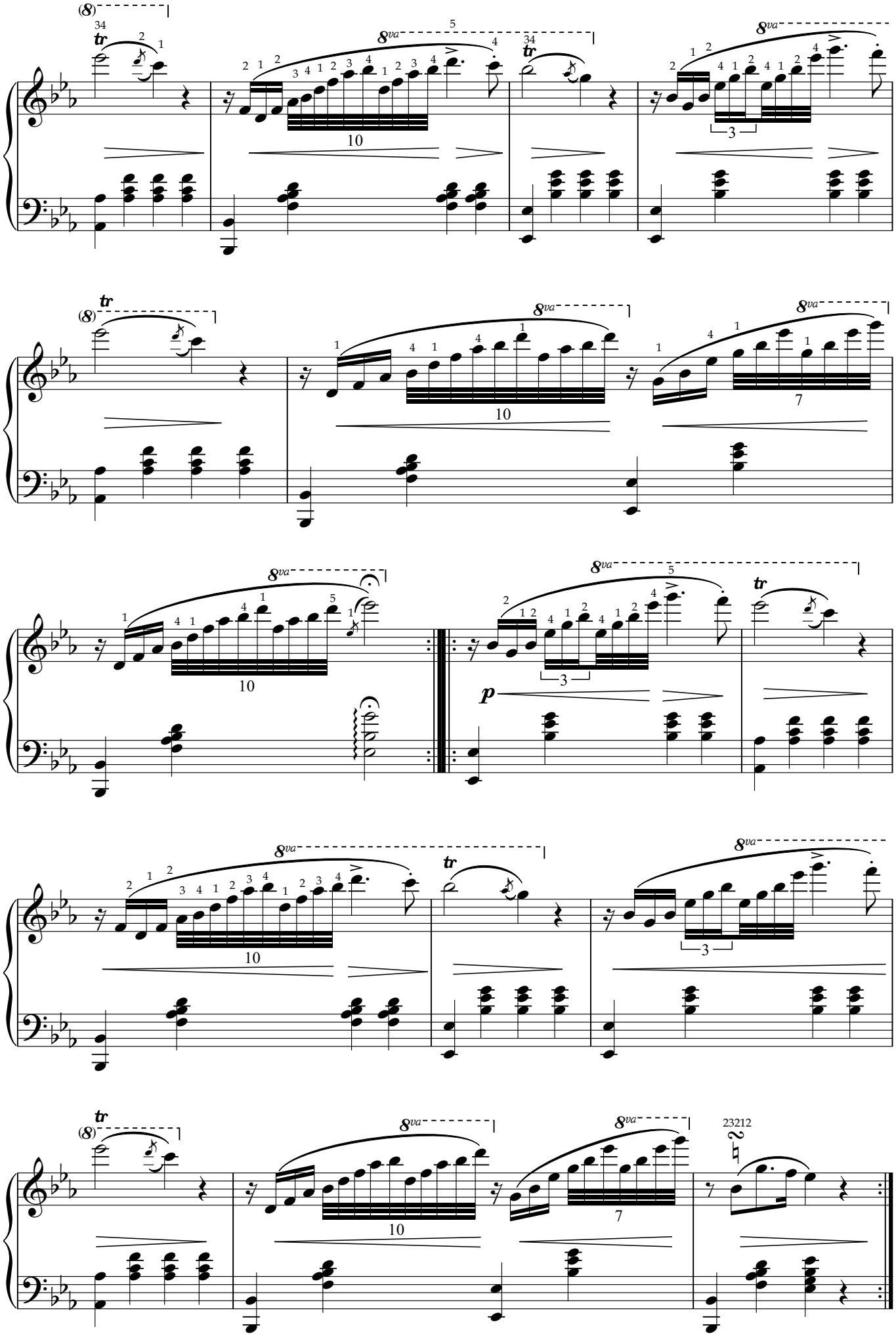
8va
tr
p

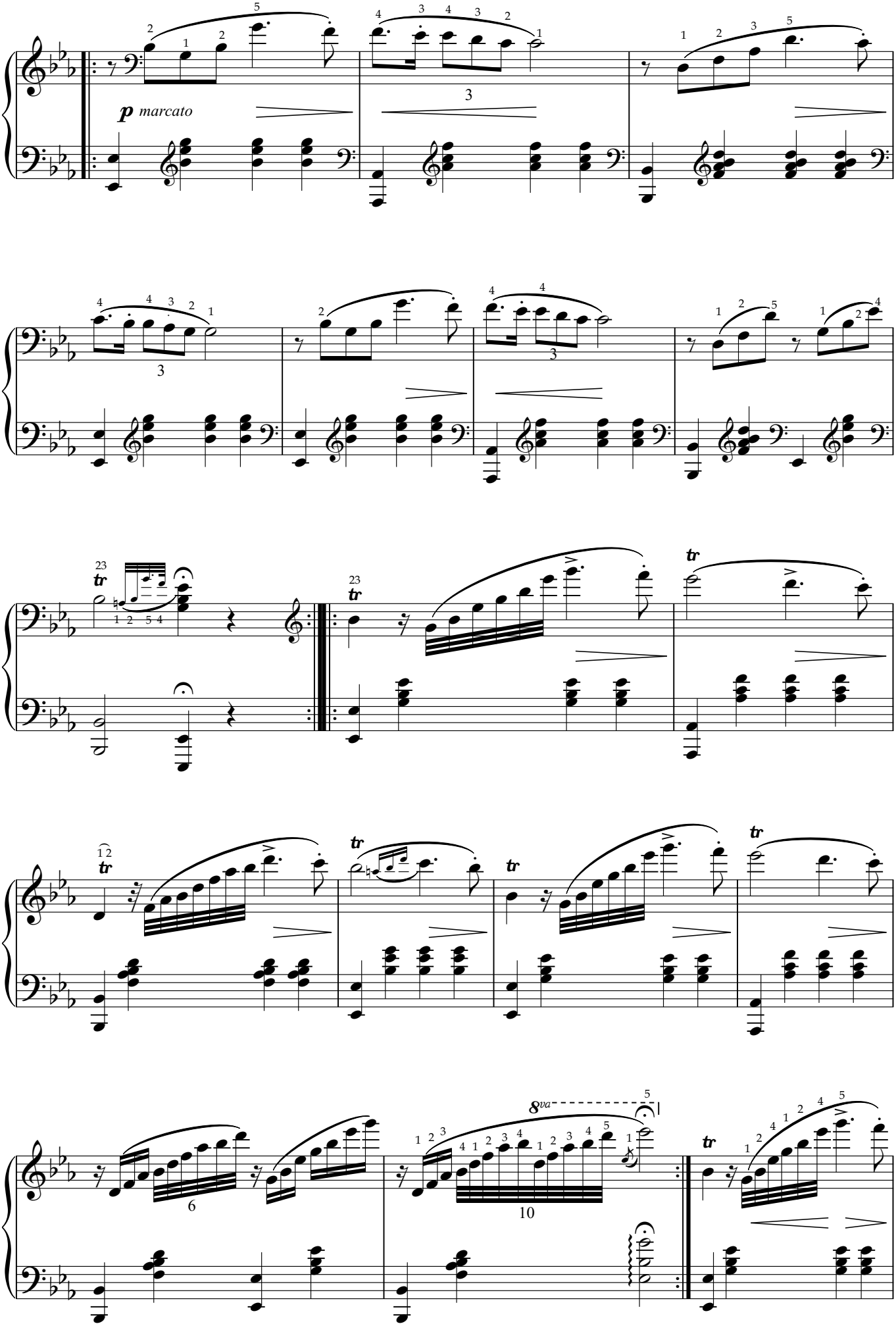
p marcato
8va

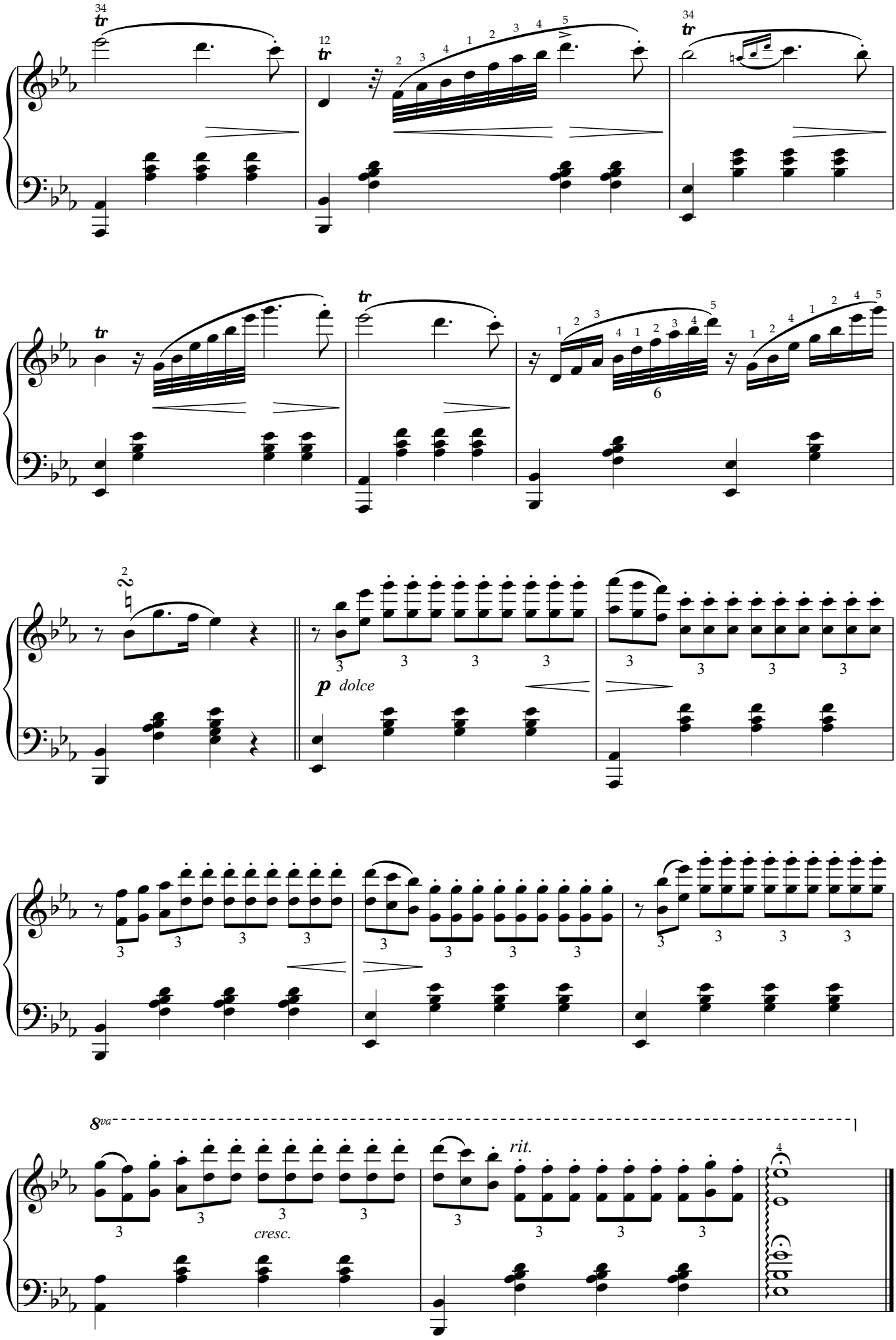
p dolce
cresc.
rit.
8va

致野玫瑰

麦克道威尔

With simple tenderness ♩ = 88

p

simile

pp

mp

p

pp

increnase

slighlly

f

marked

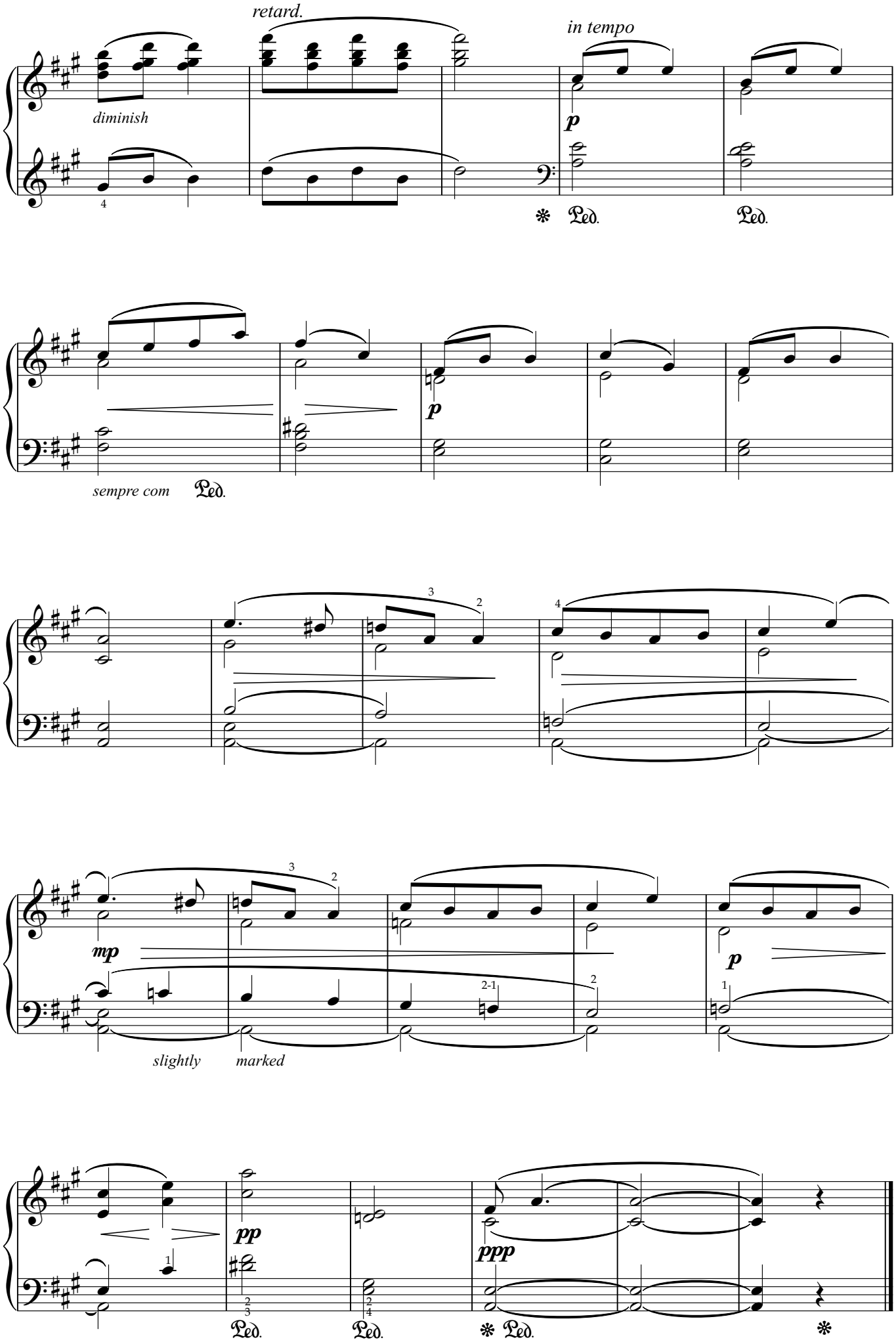
retard.
in tempo
diminish
p
sempre com
p
mp
slightly
marked
p
pp
ppp

喷泉

卡尔·伯姆

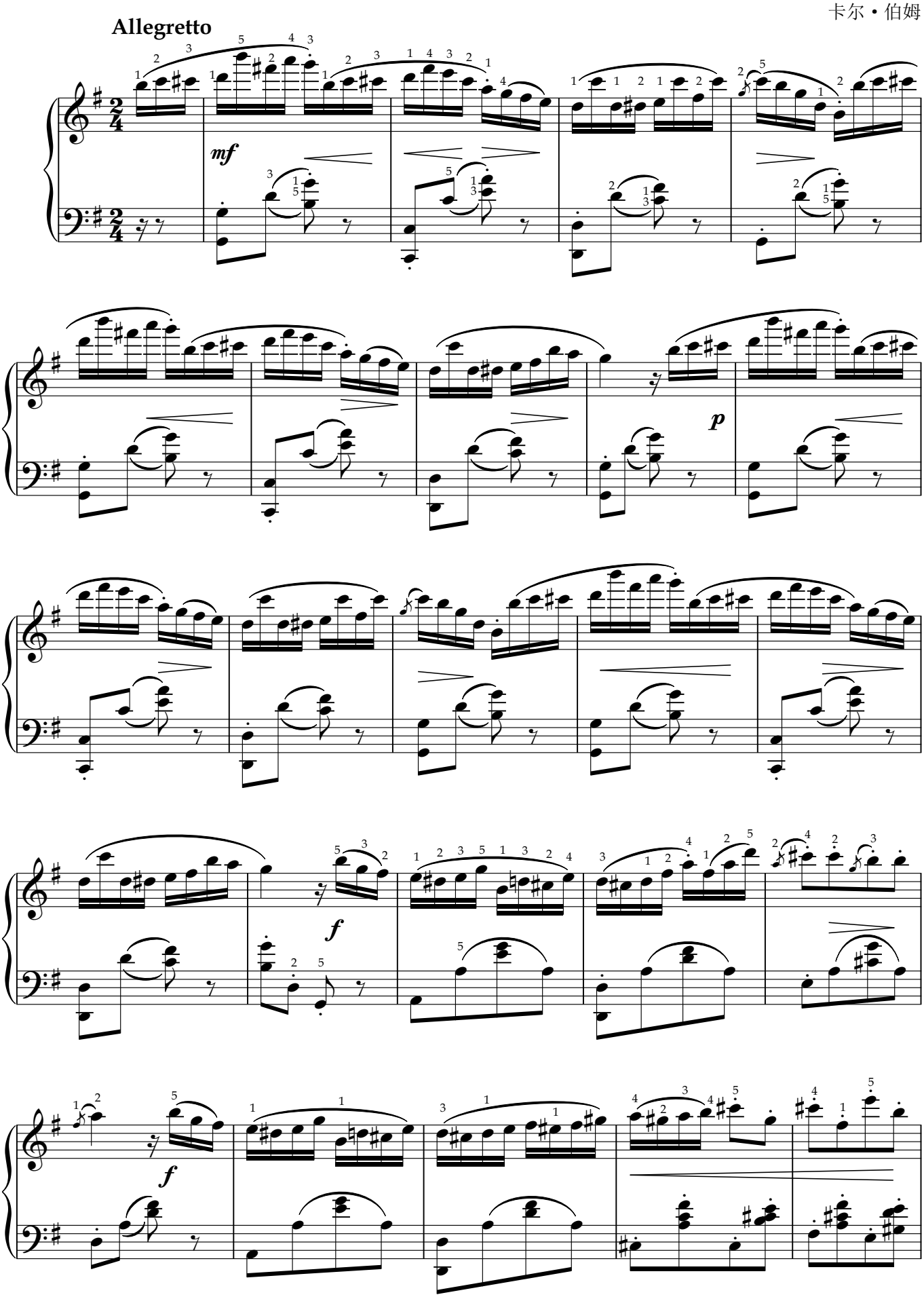

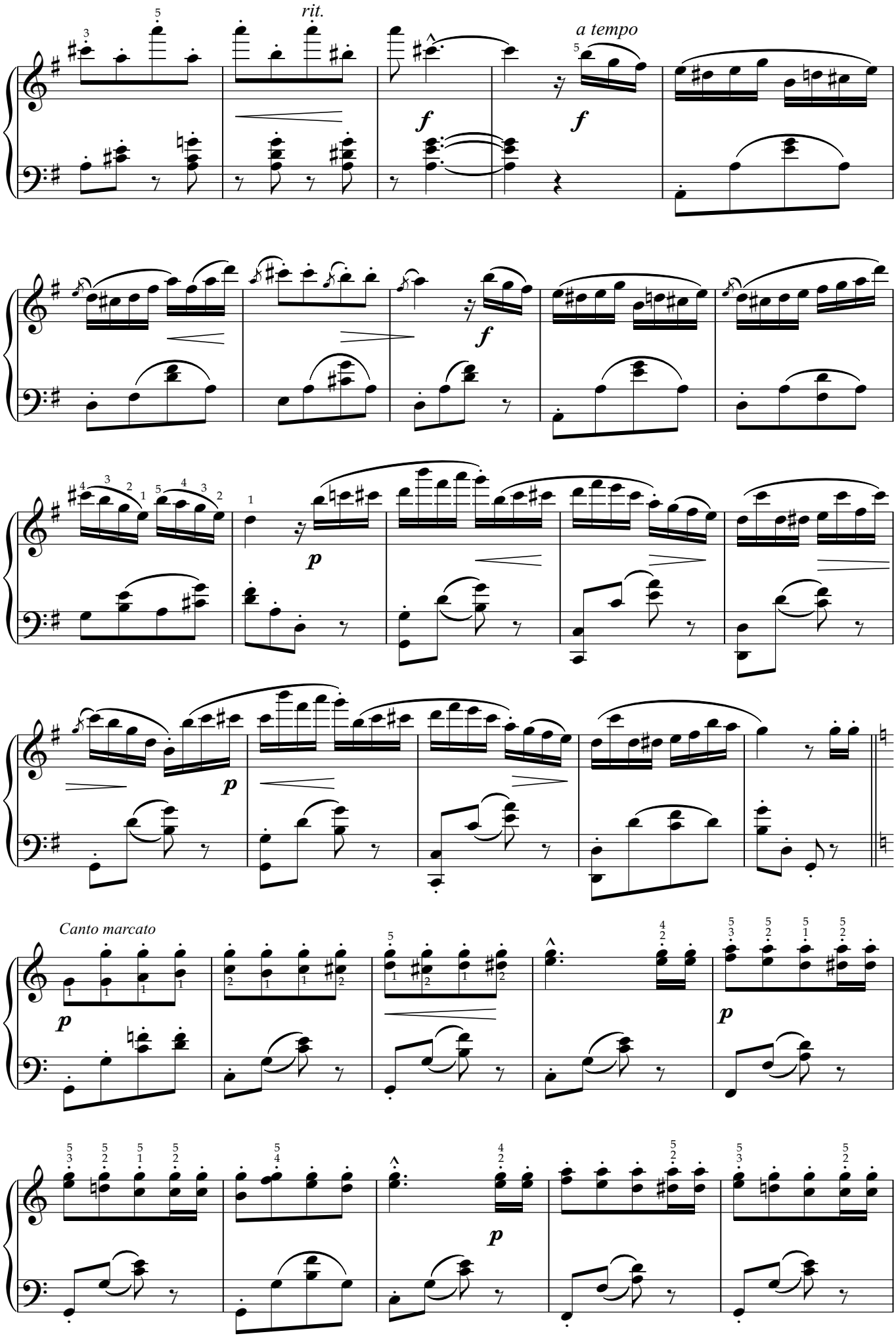
rit.
a tempo
f
f
f
p
p
Canto marcato
p
p
p

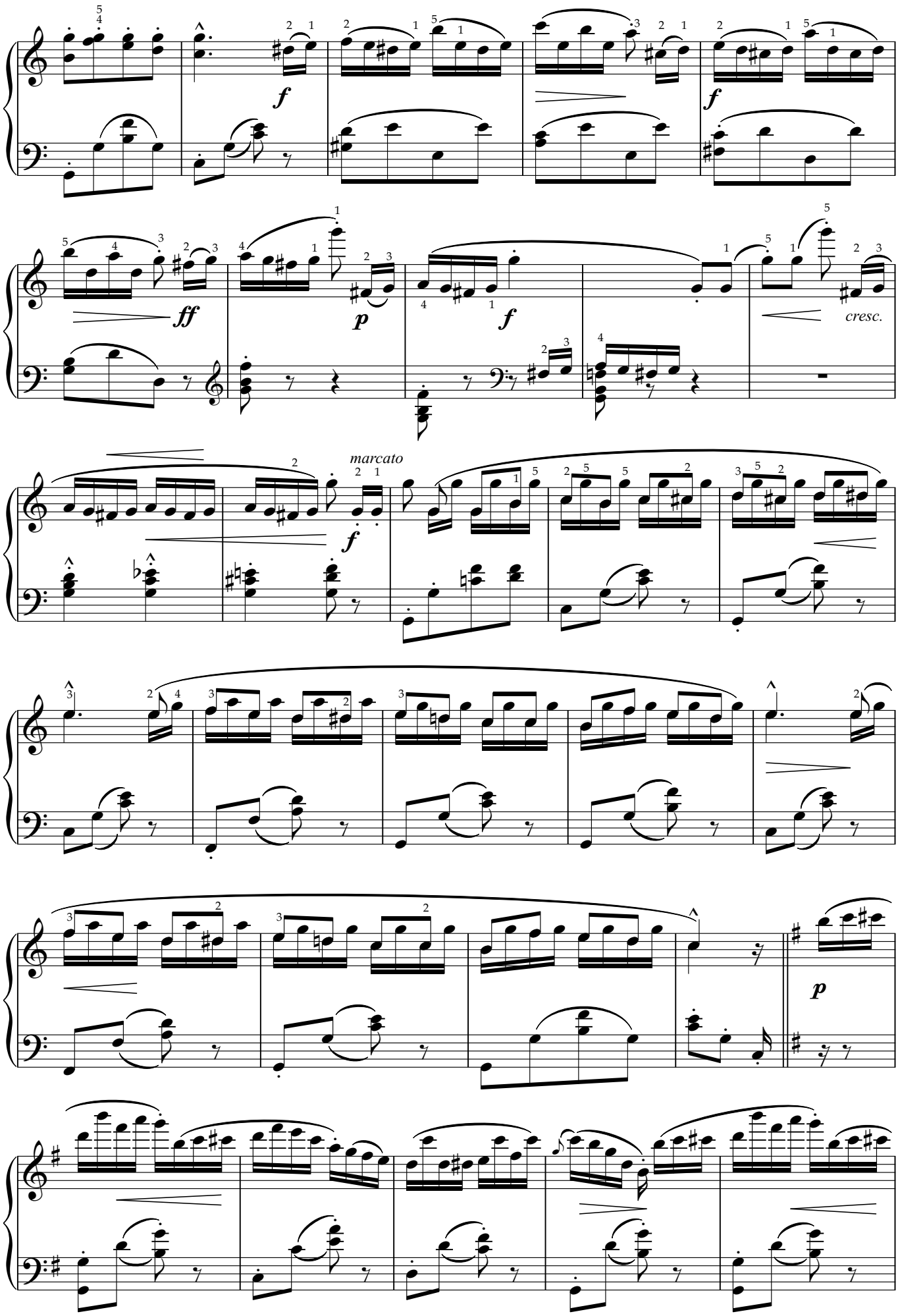
f
f
ff
p
f
cresc.
marcato
f
p

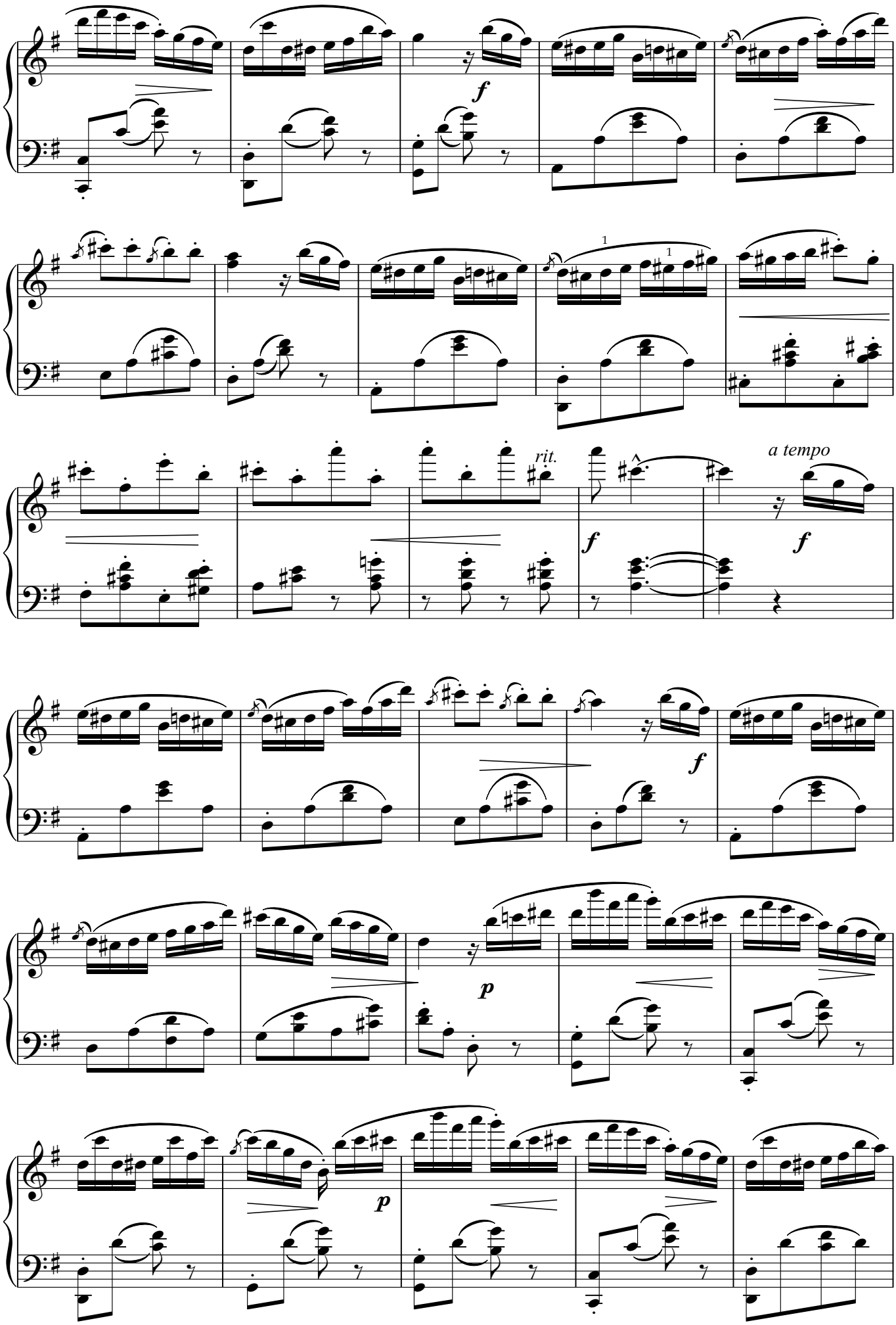
f
1
1
rit.
a tempo
f
f
f
p
p

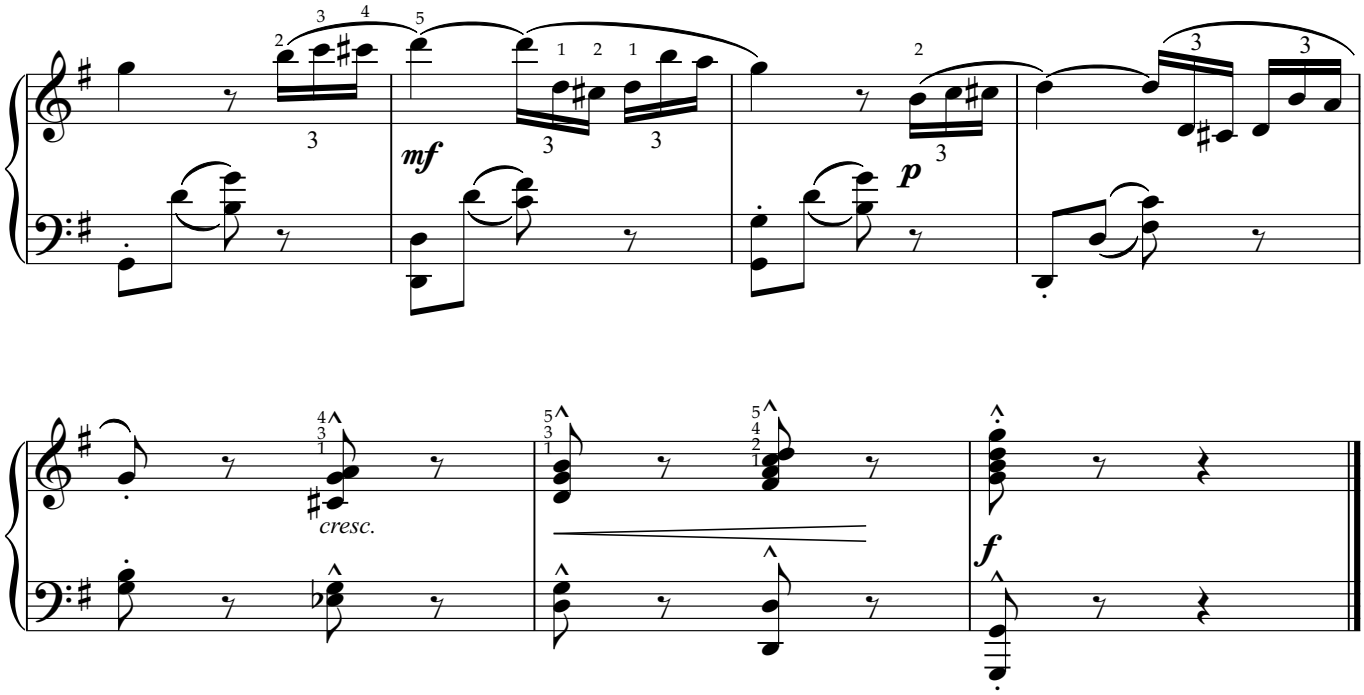
mf
p
cresc.
f

花之歌

古斯塔夫・兰格

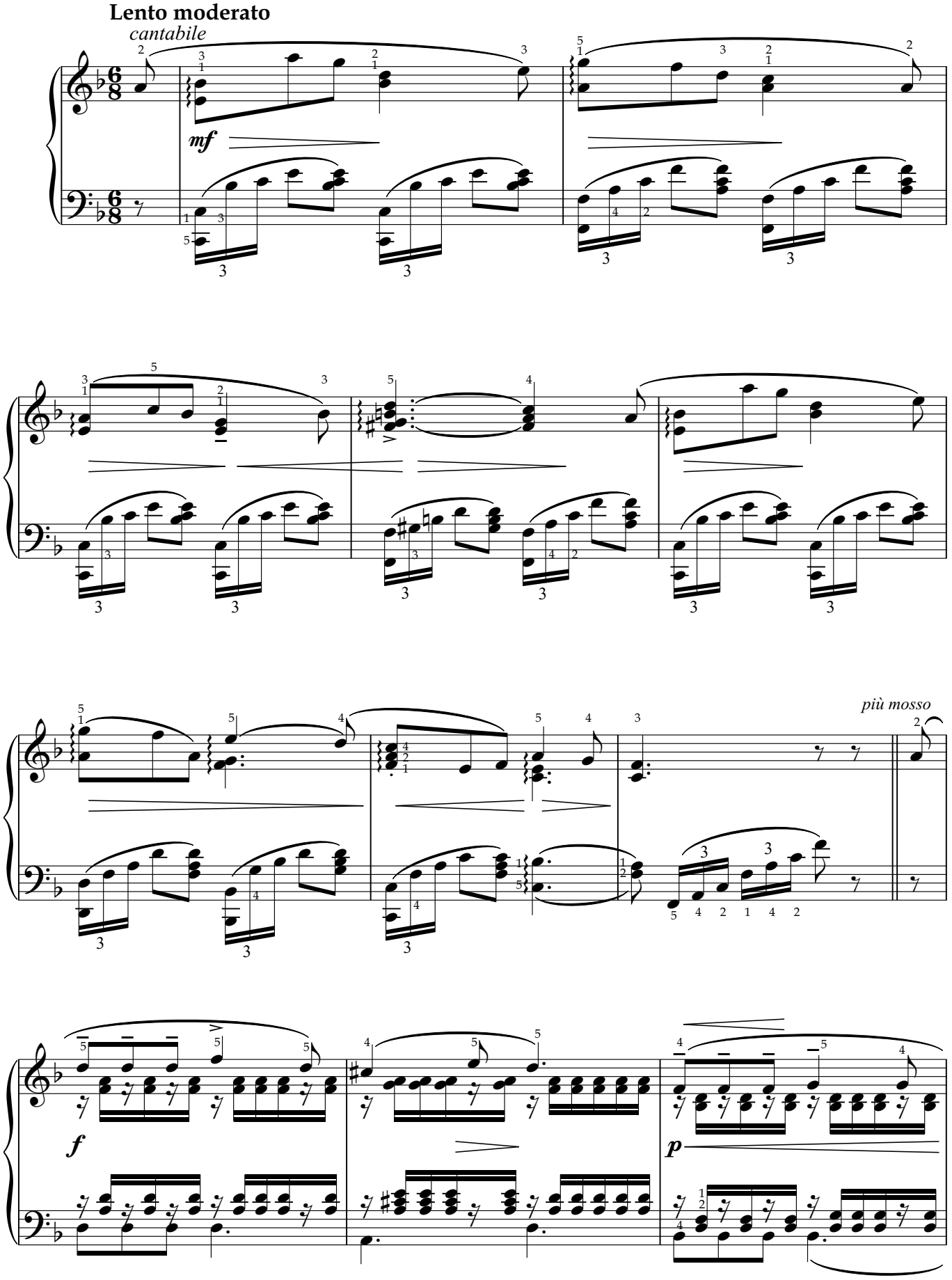

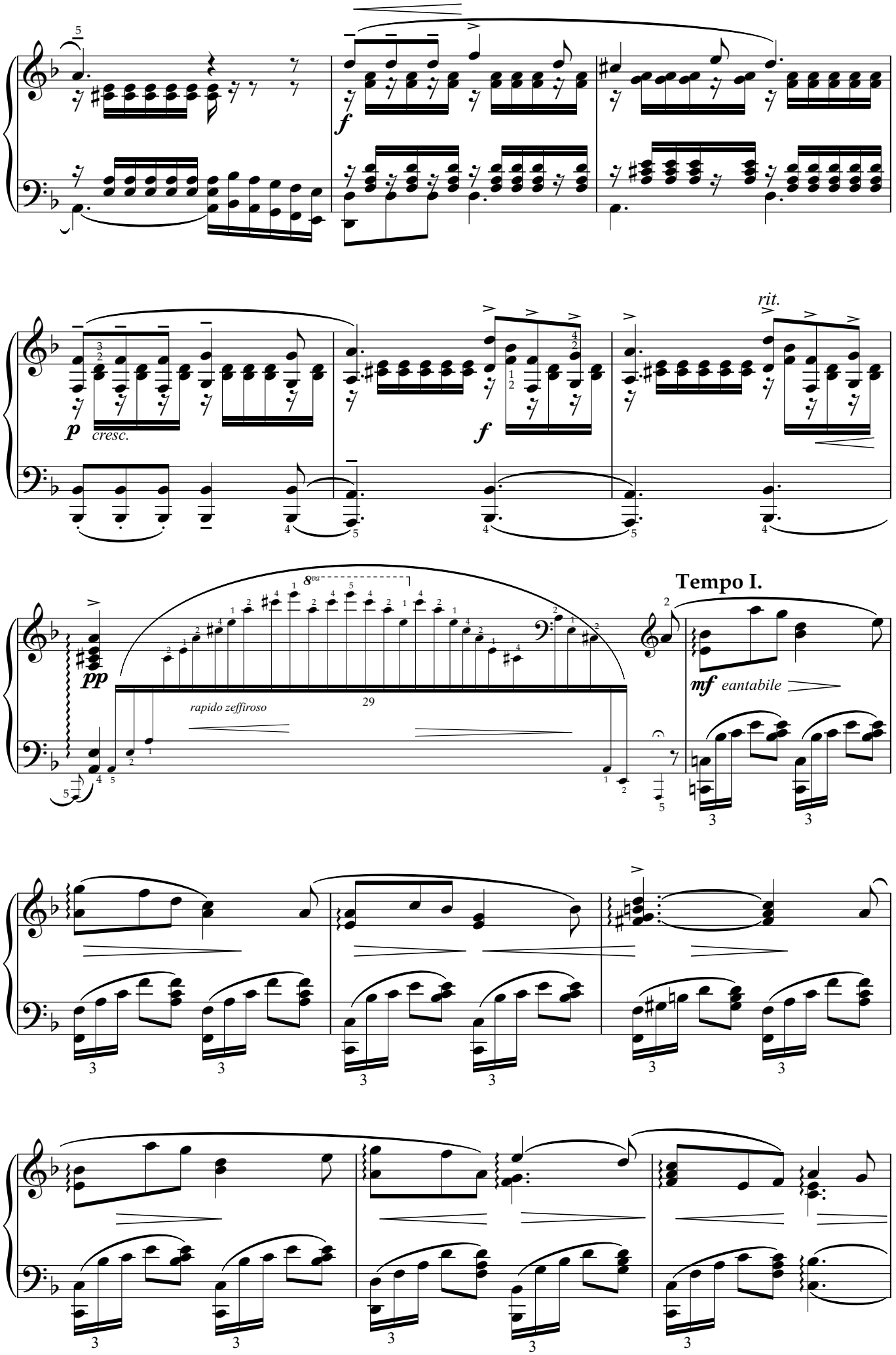
f
p
cresc.
f
rit.
pp
8va
rapido zeffiroso
29
Tempo I.
mf eantabile

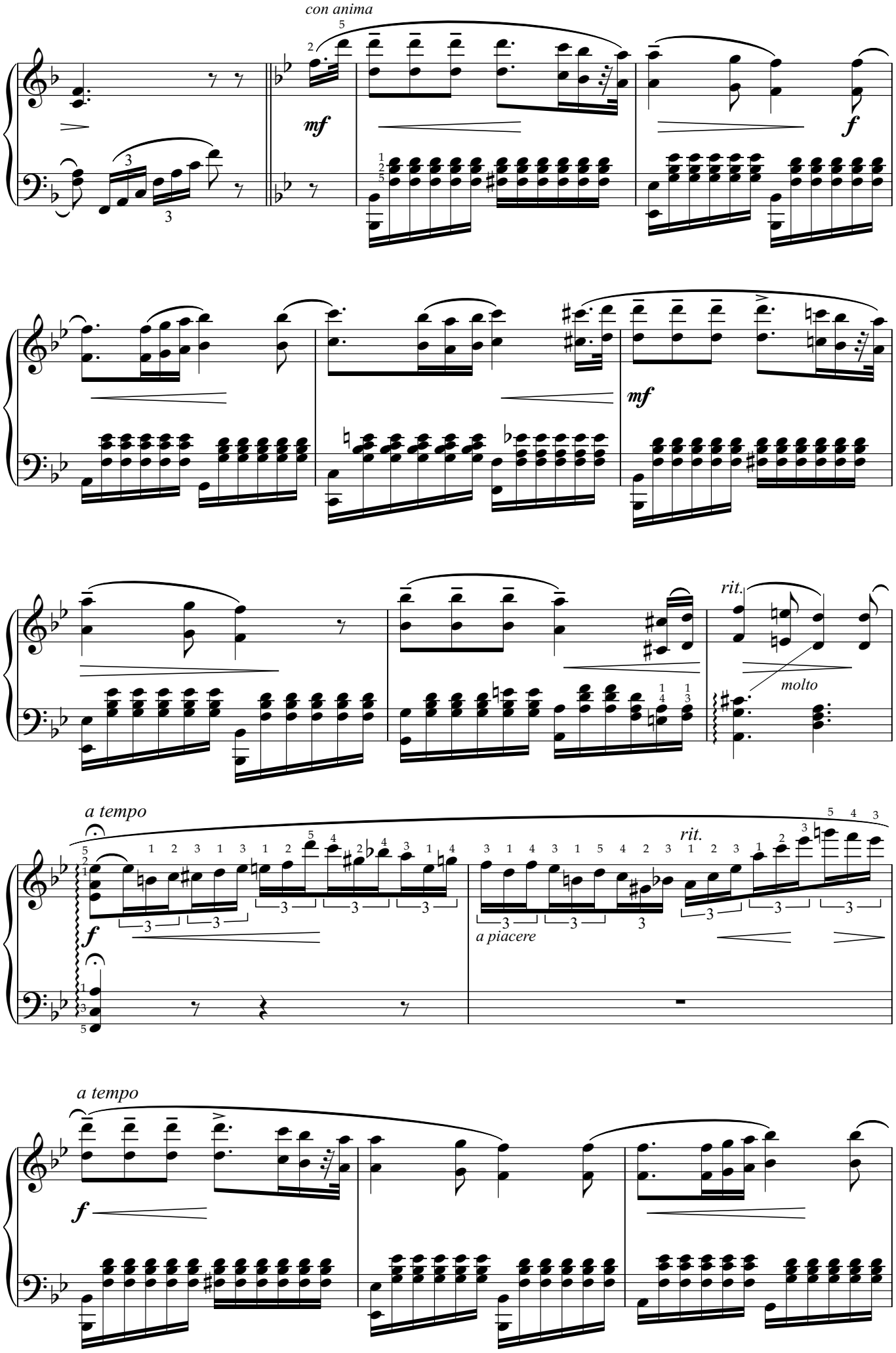
con anima
mf
f
mf
rit.
molto
a tempo
f
rit.
a piacere
a tempo
f

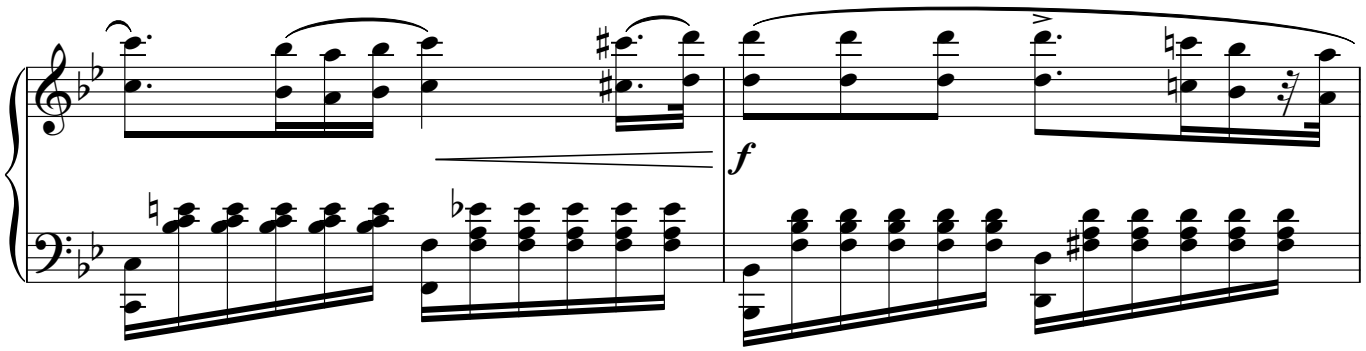
f

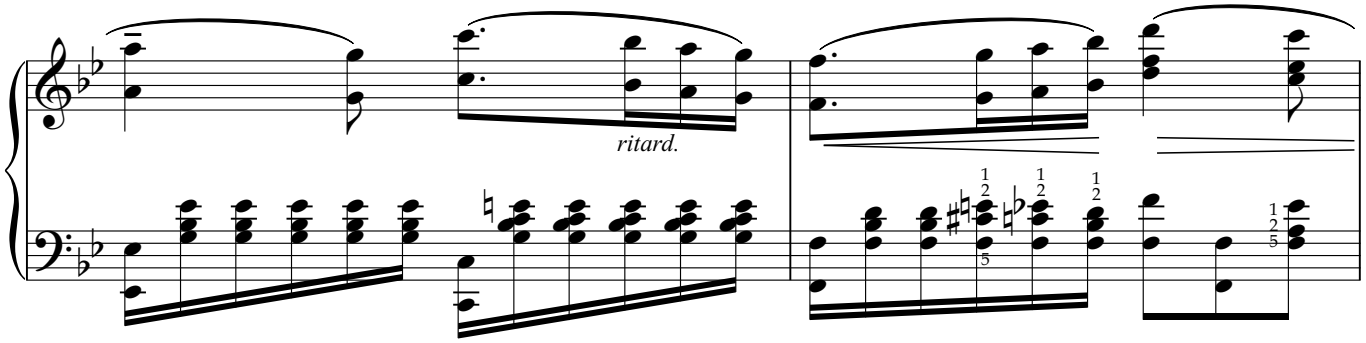
ritard.

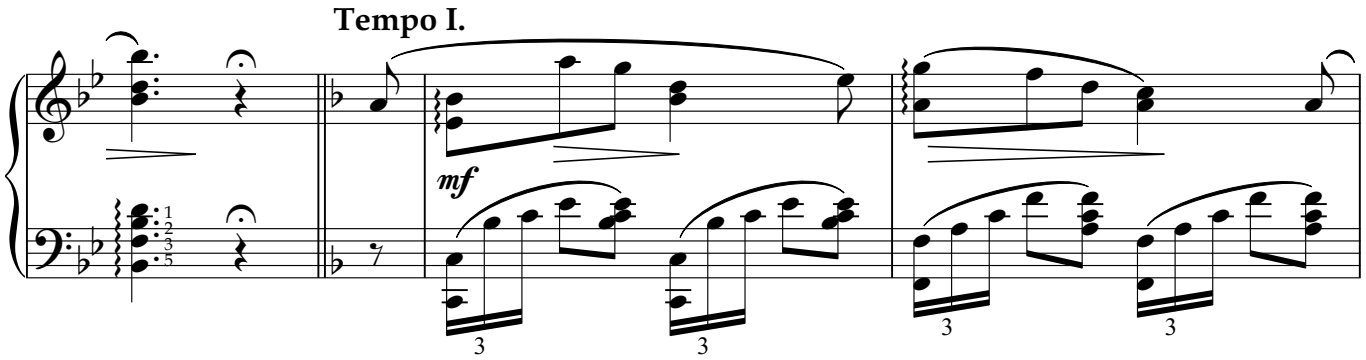
Tempo I.
mf

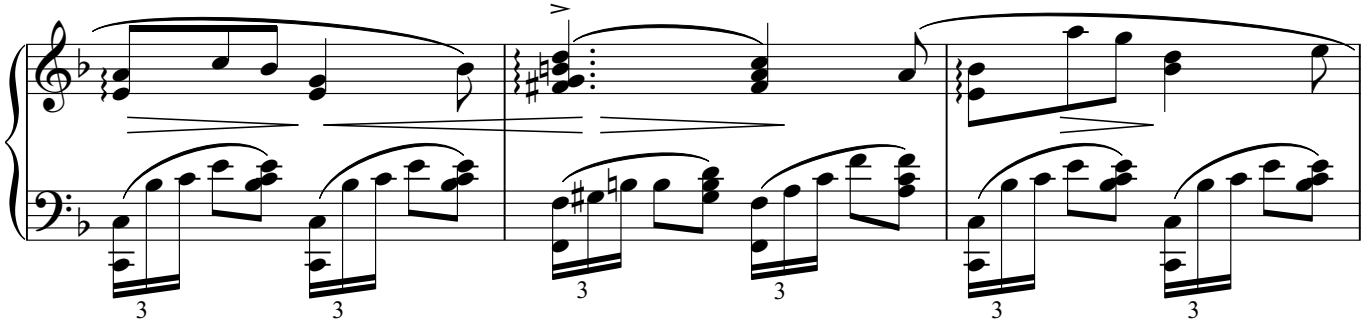

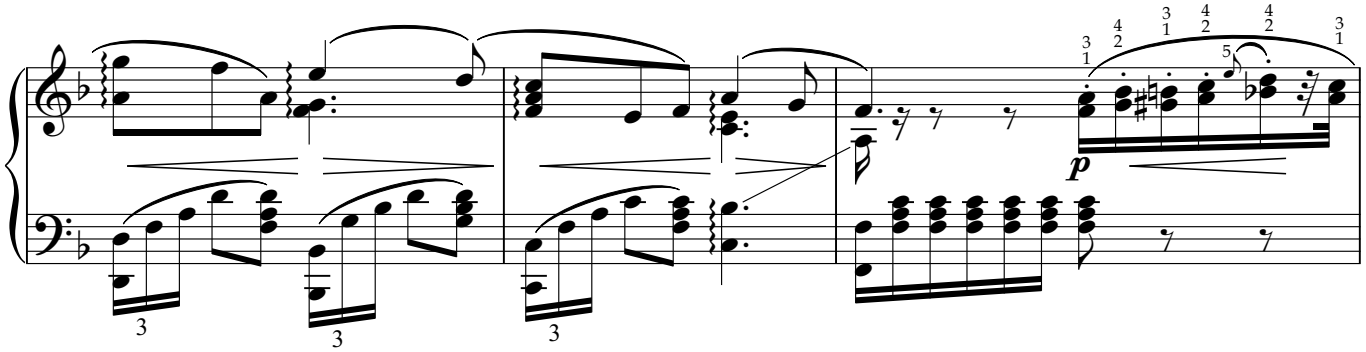
p

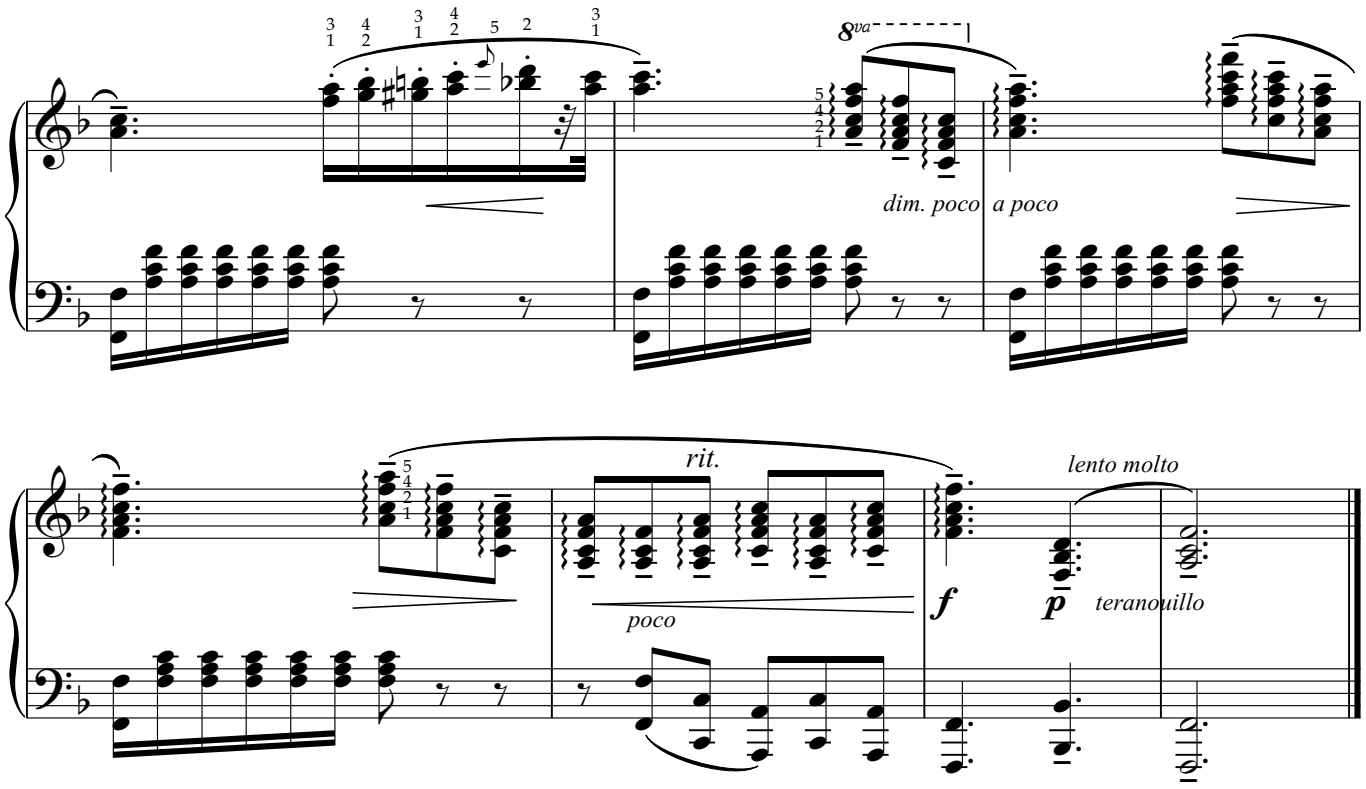
8va
dim. poco a poco
rit.
poco
f
p
lento molto
teranquillo

布谷鸟

路易-克劳德. 达坎

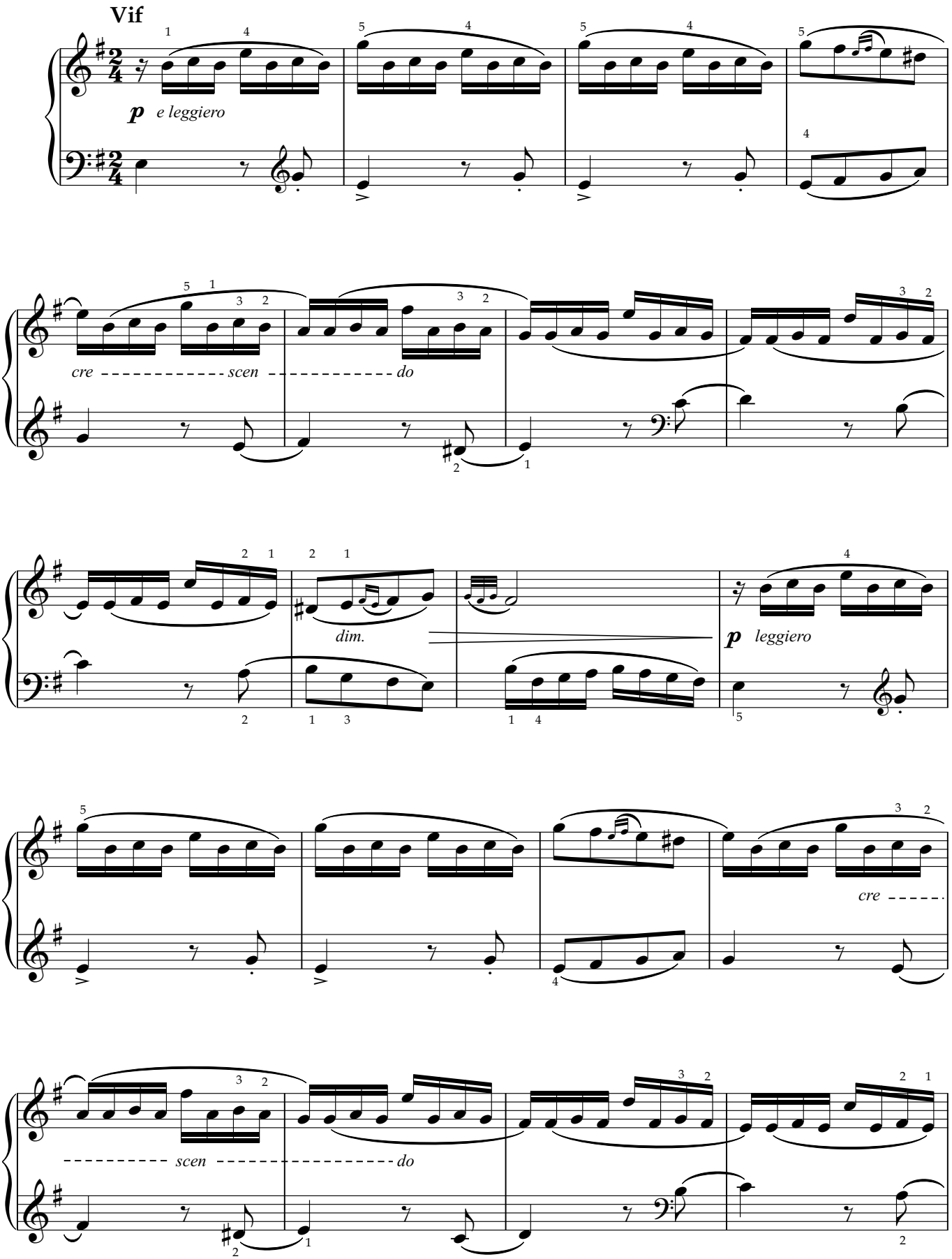

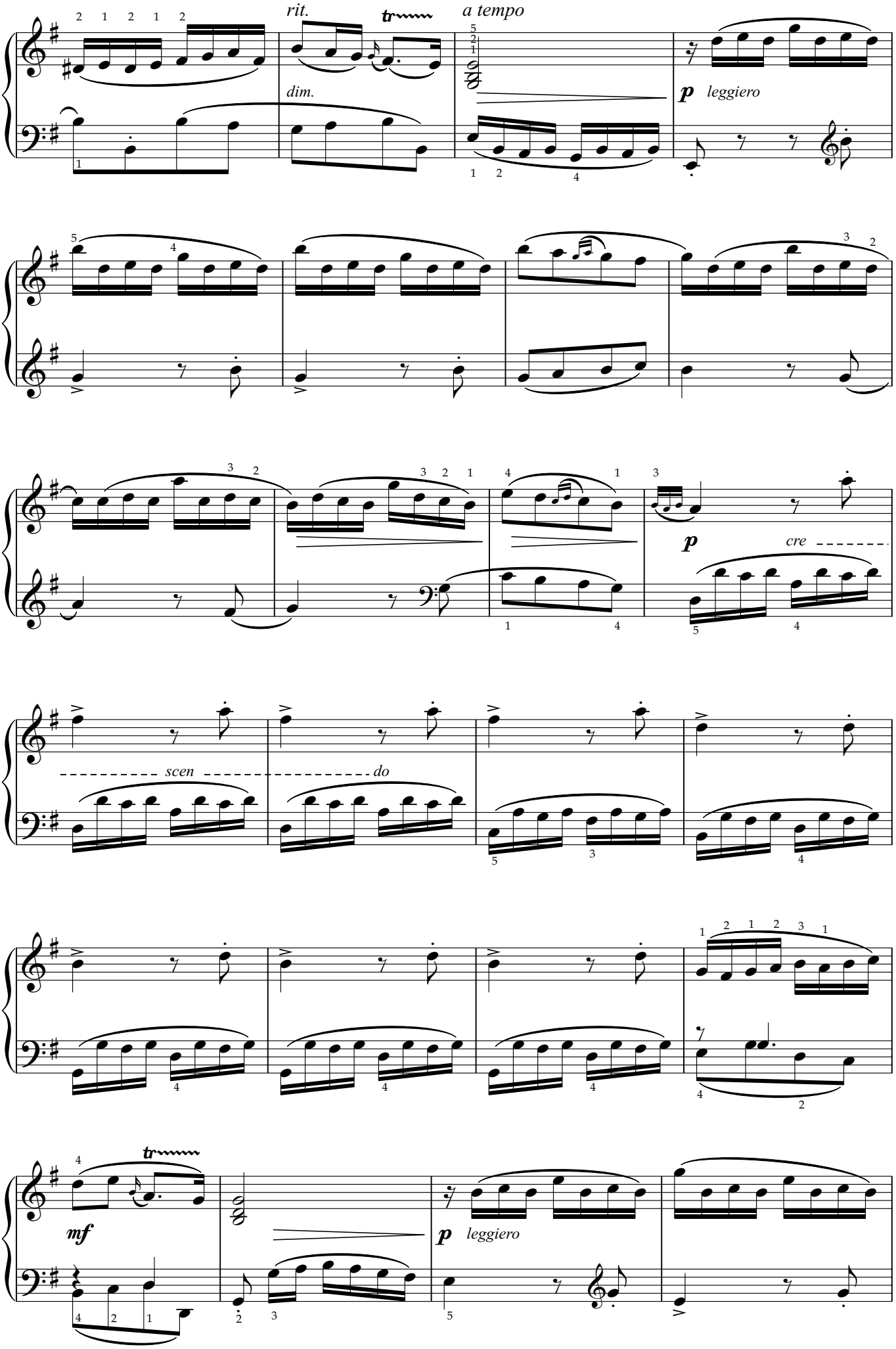
rit.
dim.
a tempo
p
leggiero
p
cre
scen
do
mf
p
leggiero

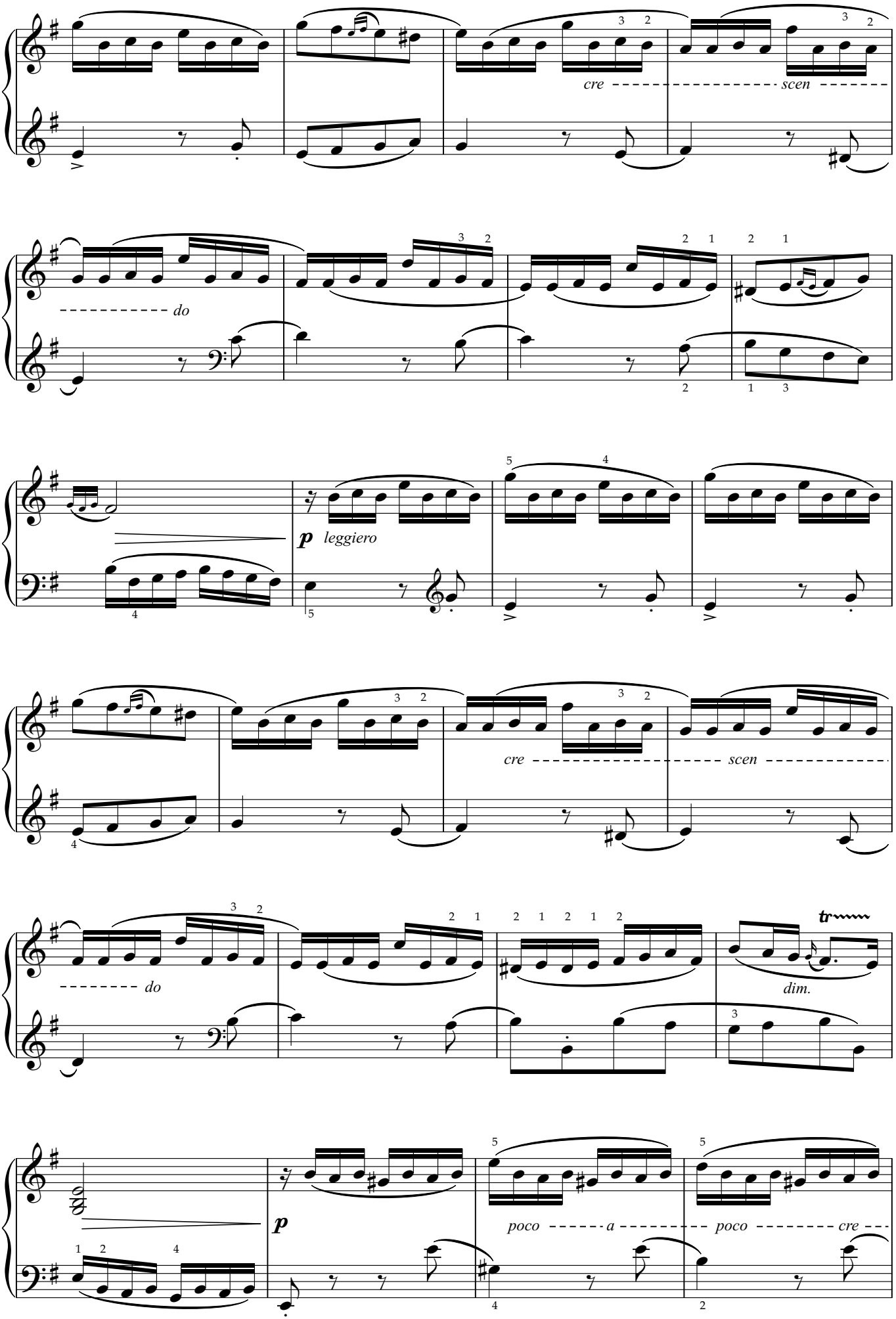
cre
scen
do
p
leggiero
cre
scen
do
dim.
p
poco
a
poco
cre

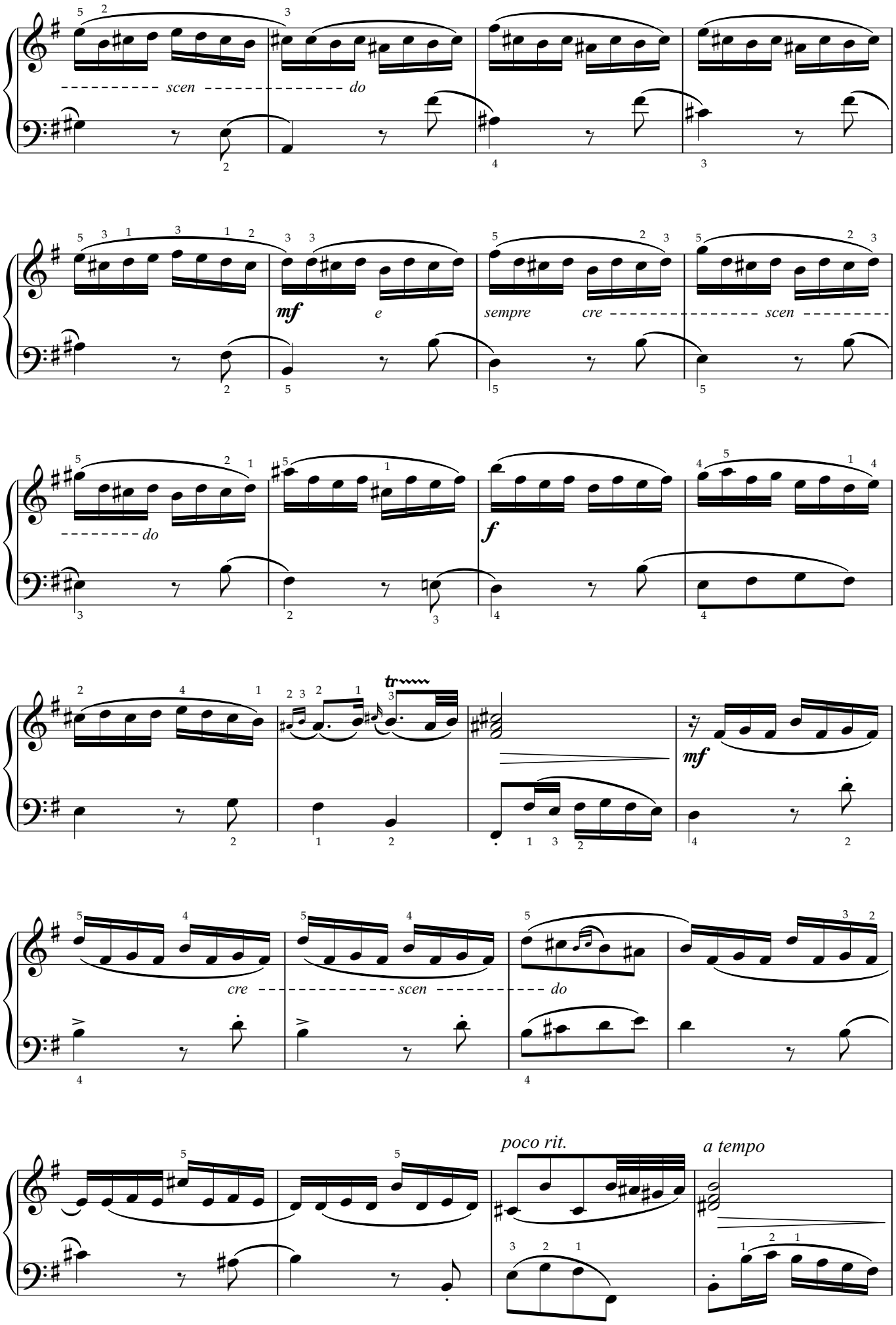
scen
do
mf
e
sempre
cre
scen
do
f
tr
mf
cre
scen
do
poco rit.
a tempo

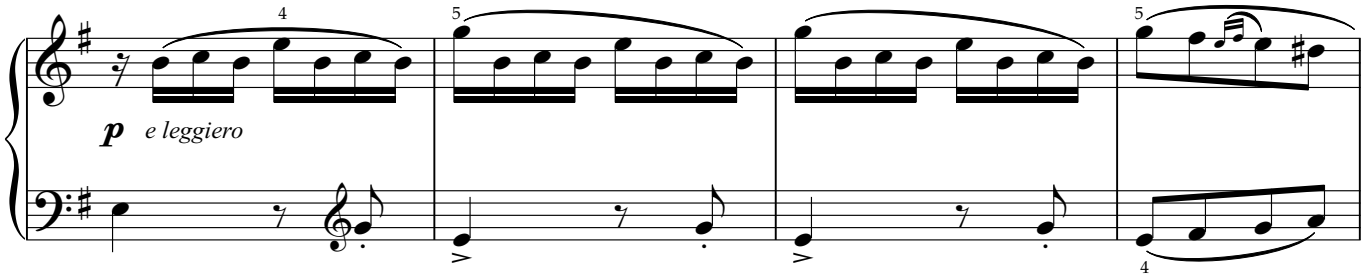
p e leggiero

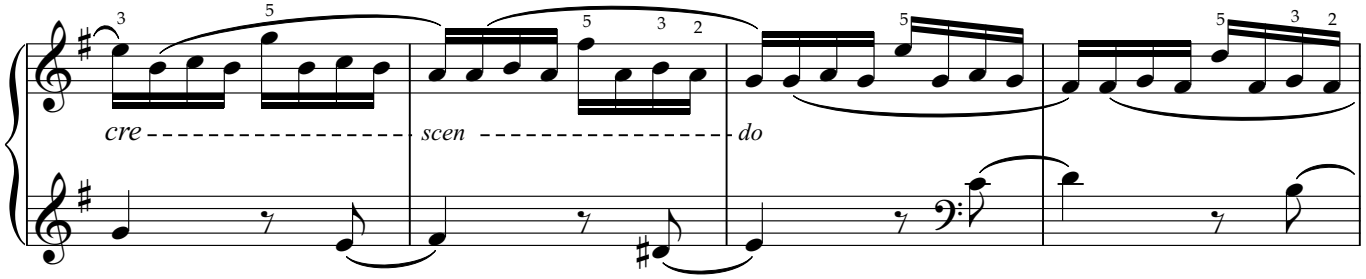
cre
scen
do

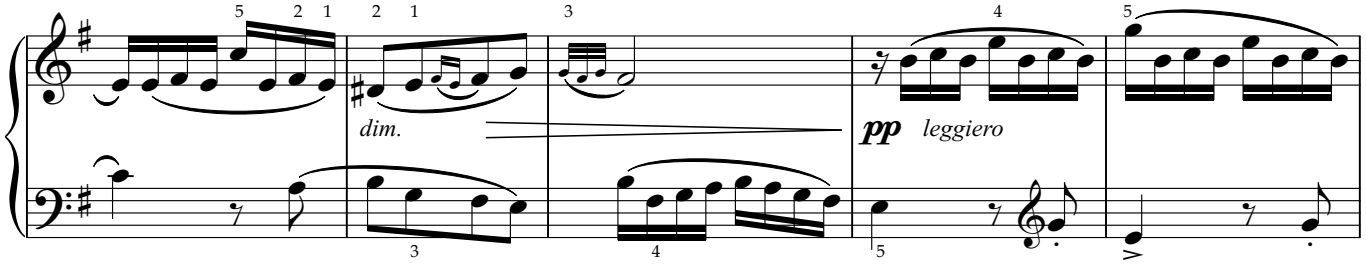
dim.
pp leggiero

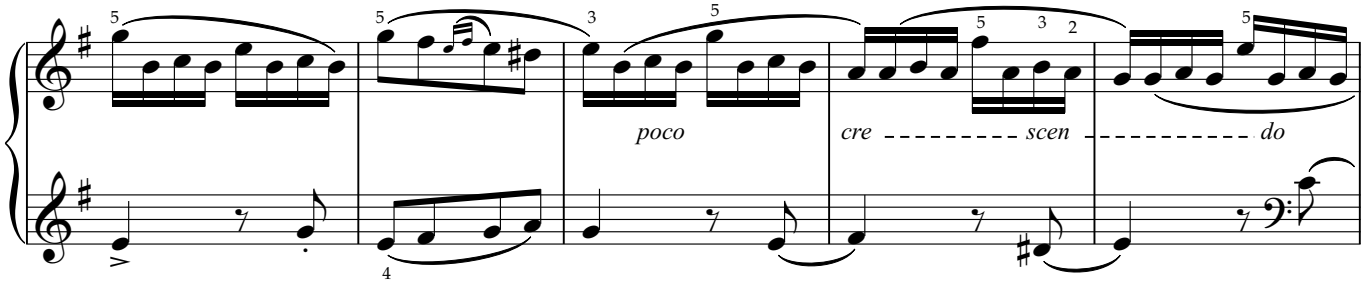
poco
cre
scen
do

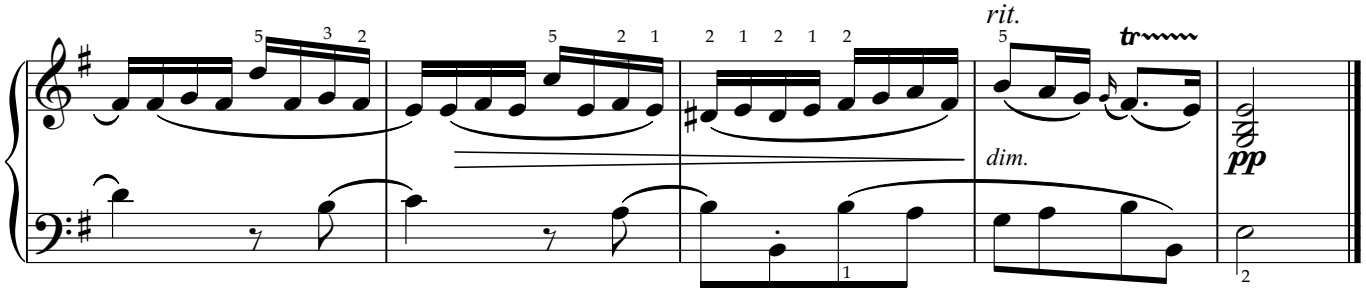
rit.
tr
dim.
pp

小步舞曲

博凯里尼

Tempo di Minuetto

una corda
un poco animato

p

mf

cresc.

f

Fine

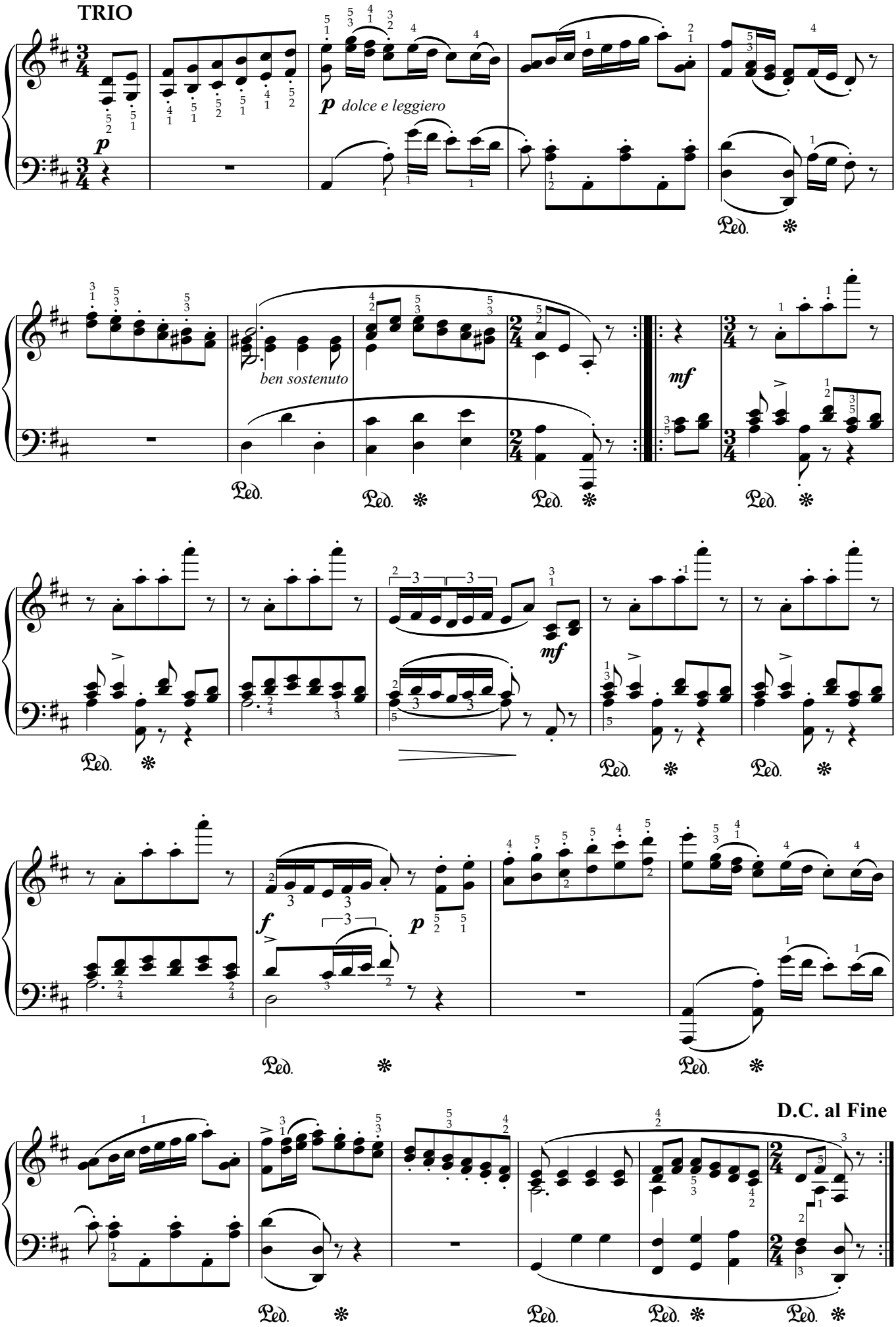
TRIO
p
p dolce e leggiero
ben sostenuto
mf
mf
f
p
D.C. al Fine

夜莺在歌唱

理查德

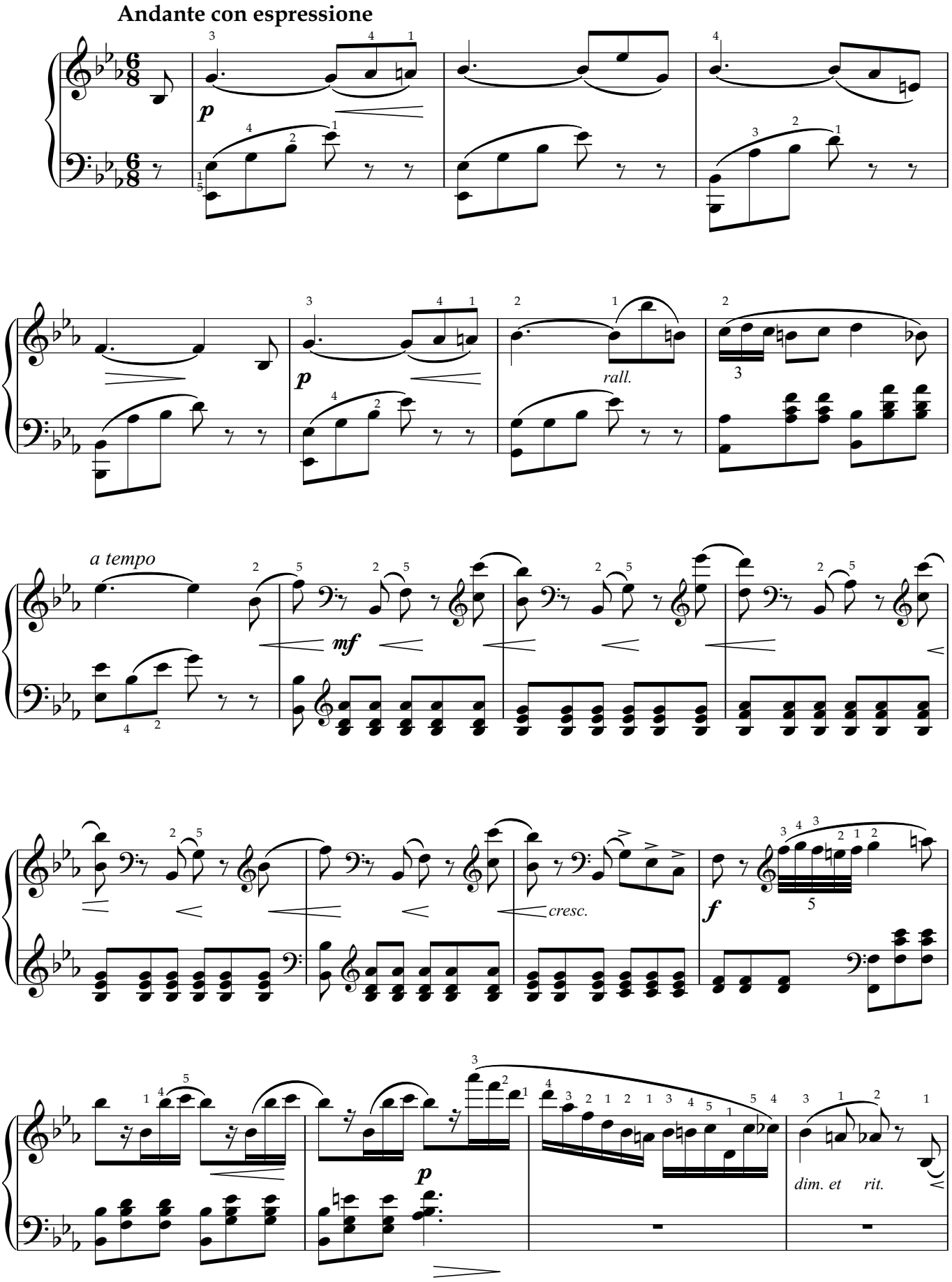

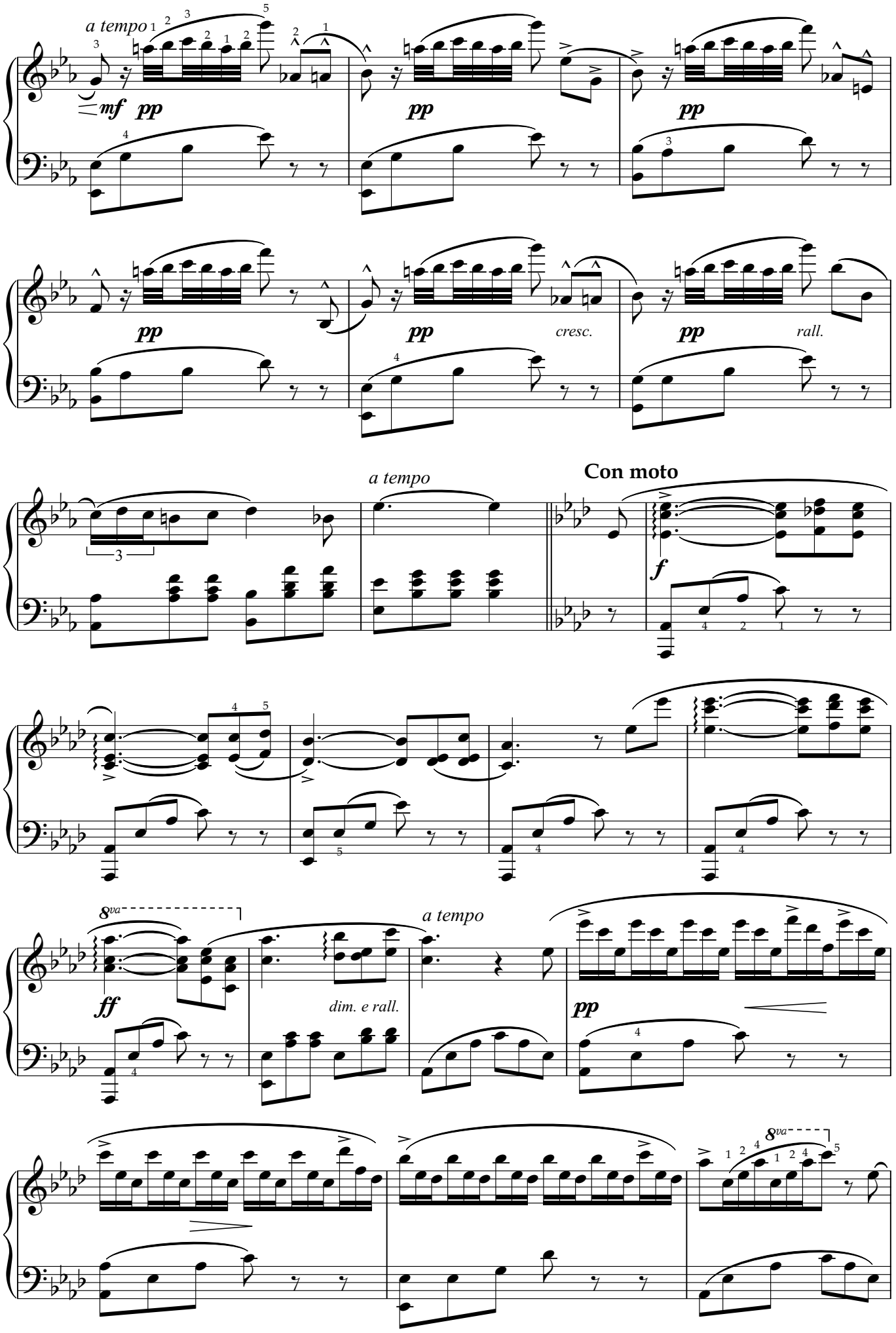
a tempo
mf
pp
pp
pp
pp
pp
cresc.
pp
rall.
a tempo
Con moto
f
8va
ff
dim. e rall.
a tempo
pp
8va

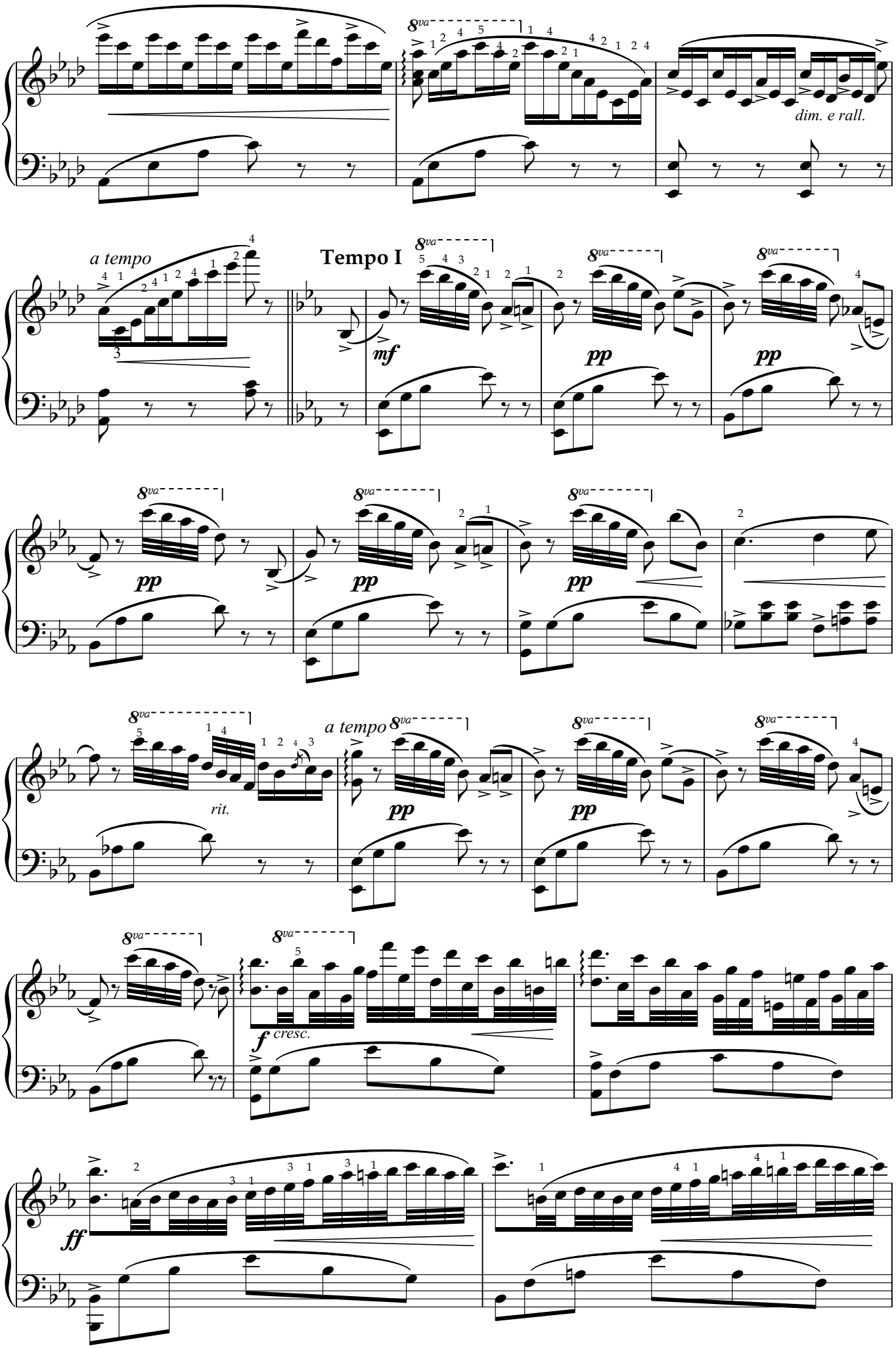
8va
dim. e rall.
a tempo
Tempo I
mf
pp
rit.
a tempo
f cresc.
ff

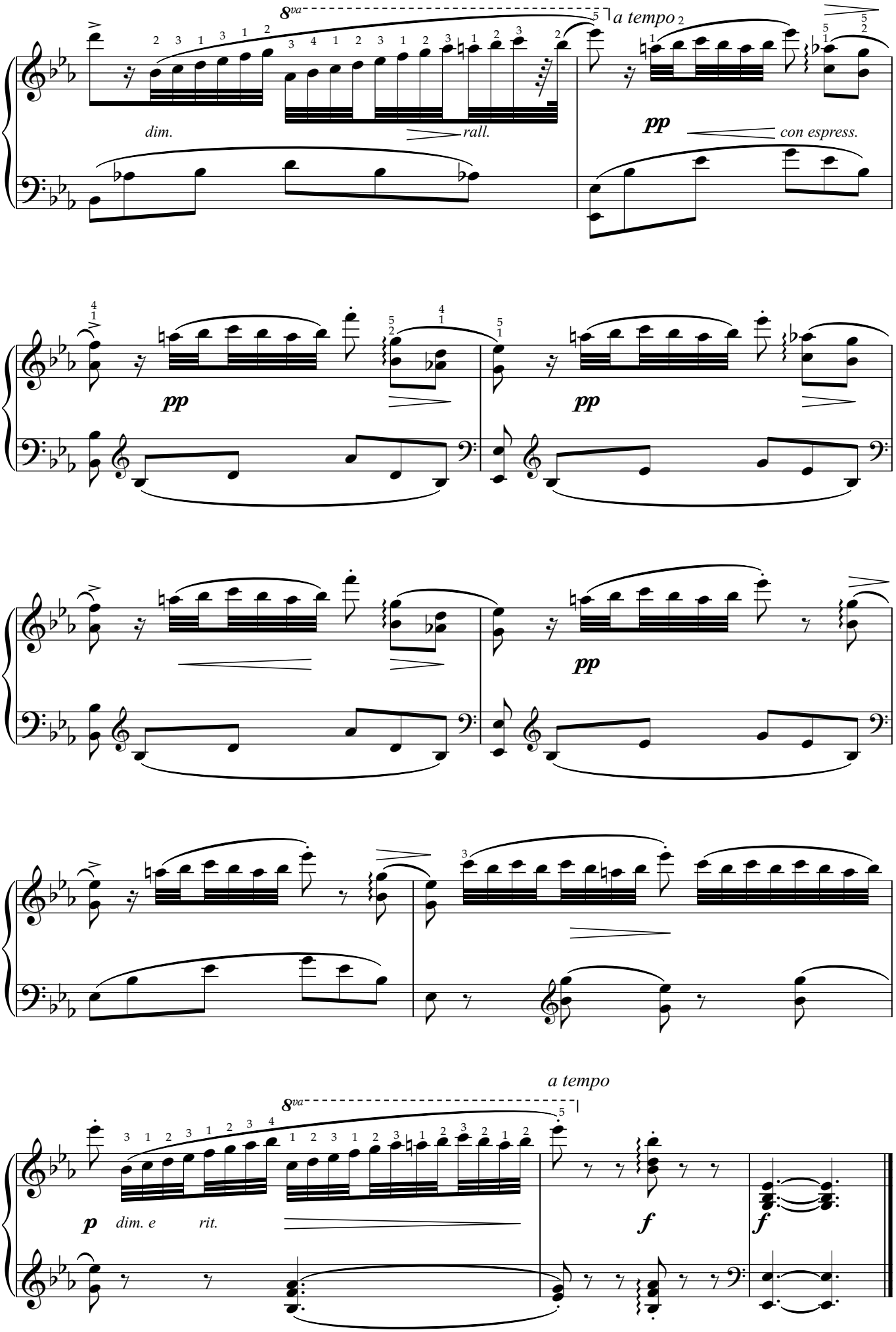
8va
a tempo
dim.
rall.
pp
con espress.
pp
pp
pp
8va
a tempo
p
dim. e rit.
f
f

加沃特舞曲

戈塞克

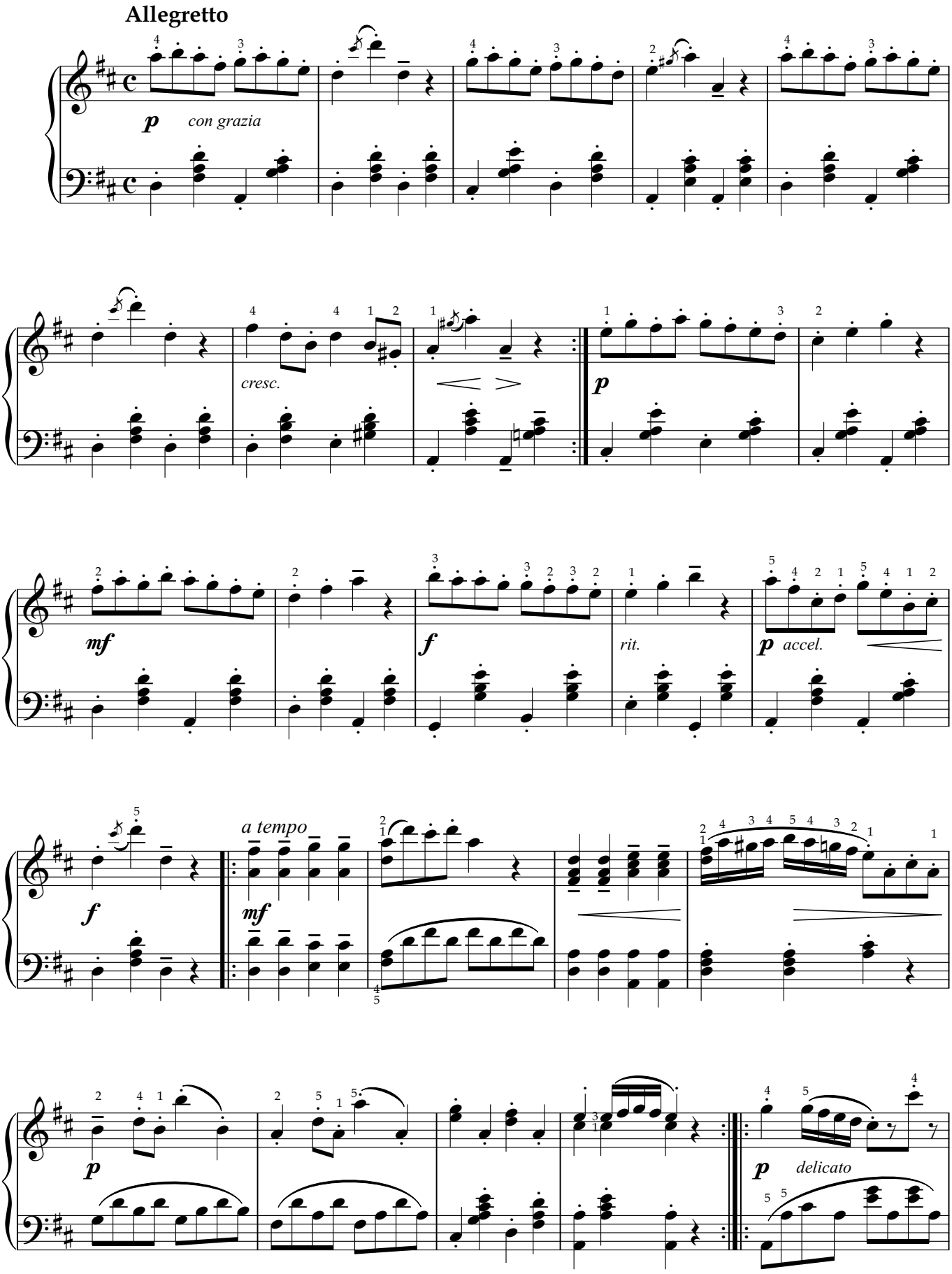
Allegretto
p
con grazia
cresc.
p
mf
f
rit.
p
accel.
f
a tempo
mf
p
p
delicato

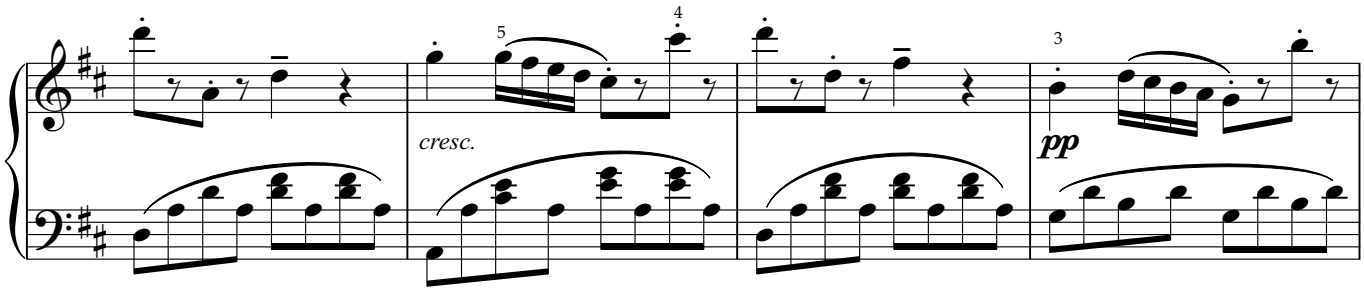
cresc.
pp

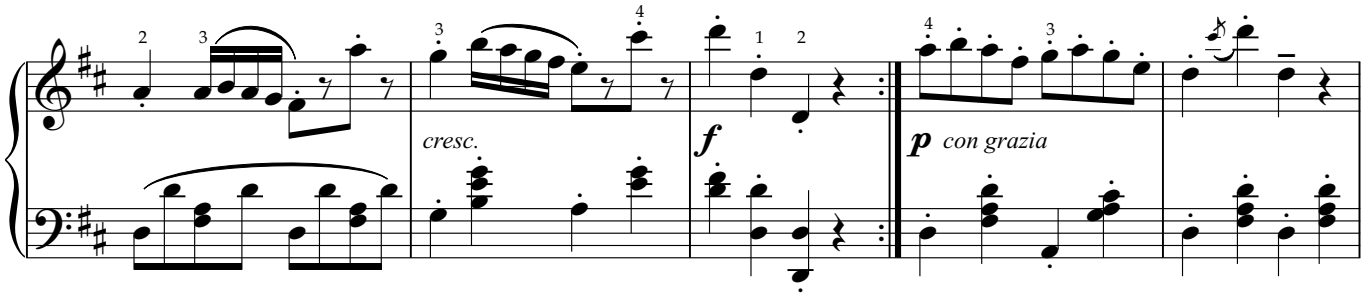
cresc.
f
p con grazia

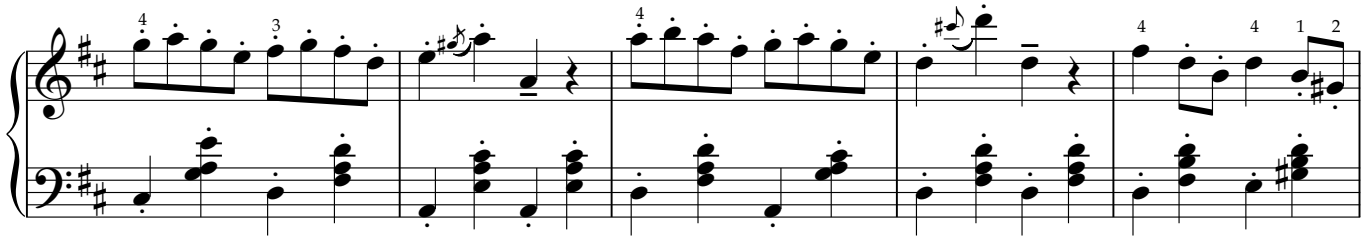

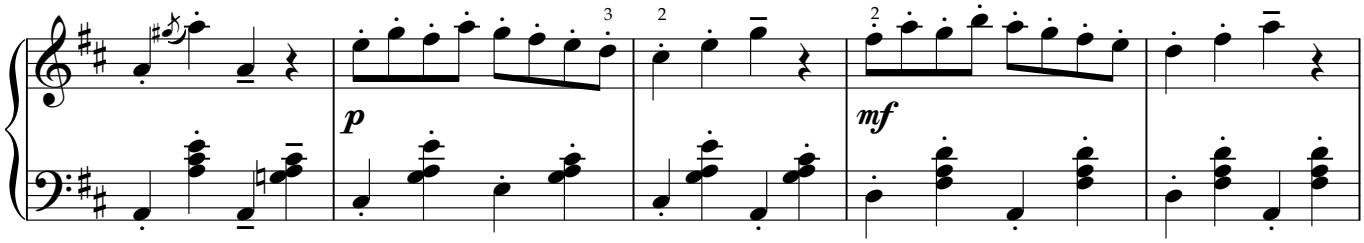
p
mf

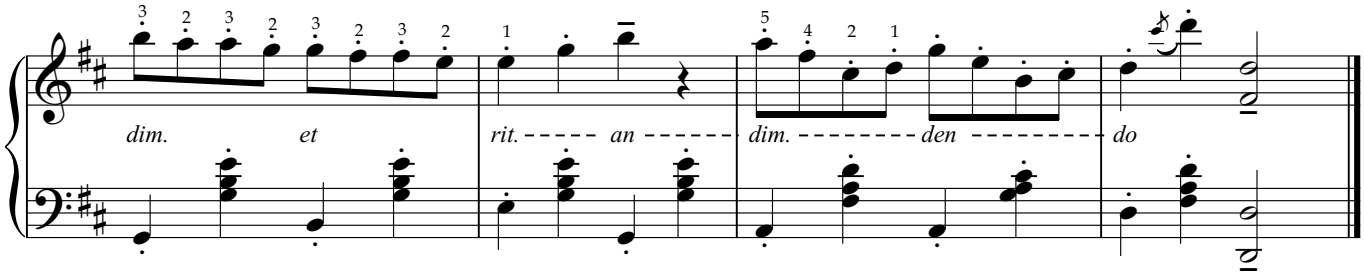
dim. et rit. an dim. den do

舞步

D.斯卡拉蒂

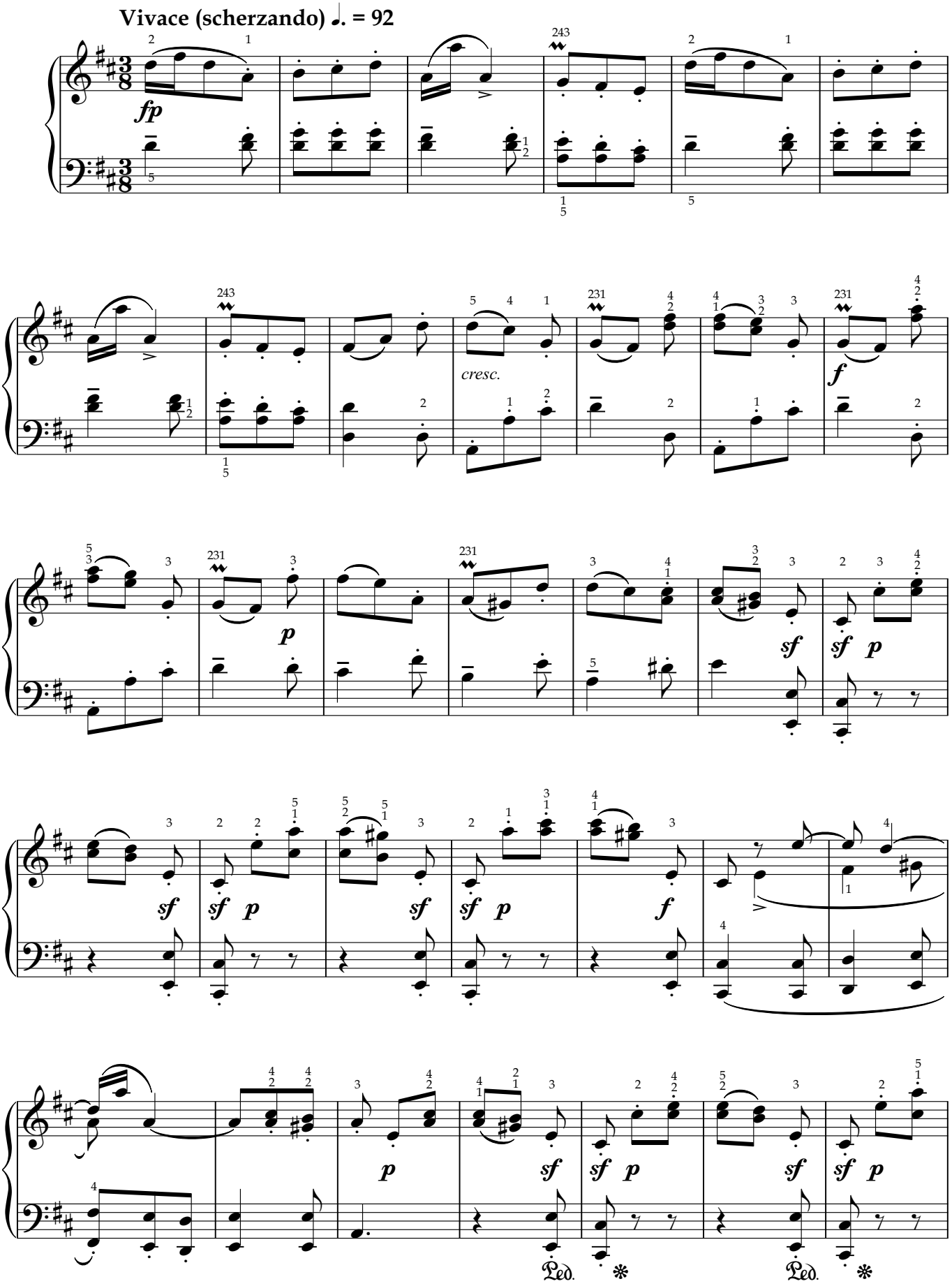

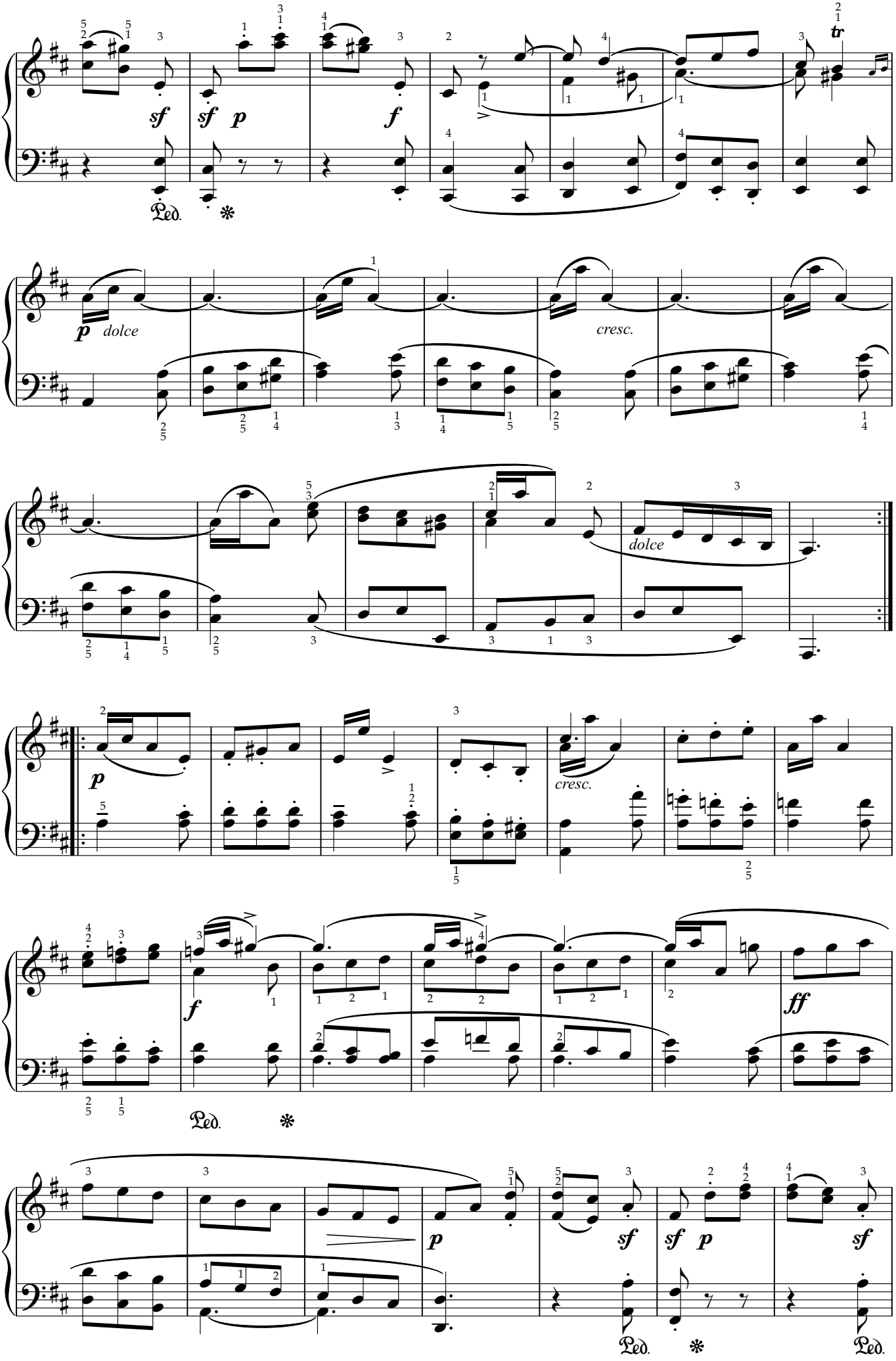
sf
sf p
f
tr
Ped.
p dolce
cresc.
dolce
p
cresc.
f
ff
p
sf
sf p
sf
Ped.
Ped.

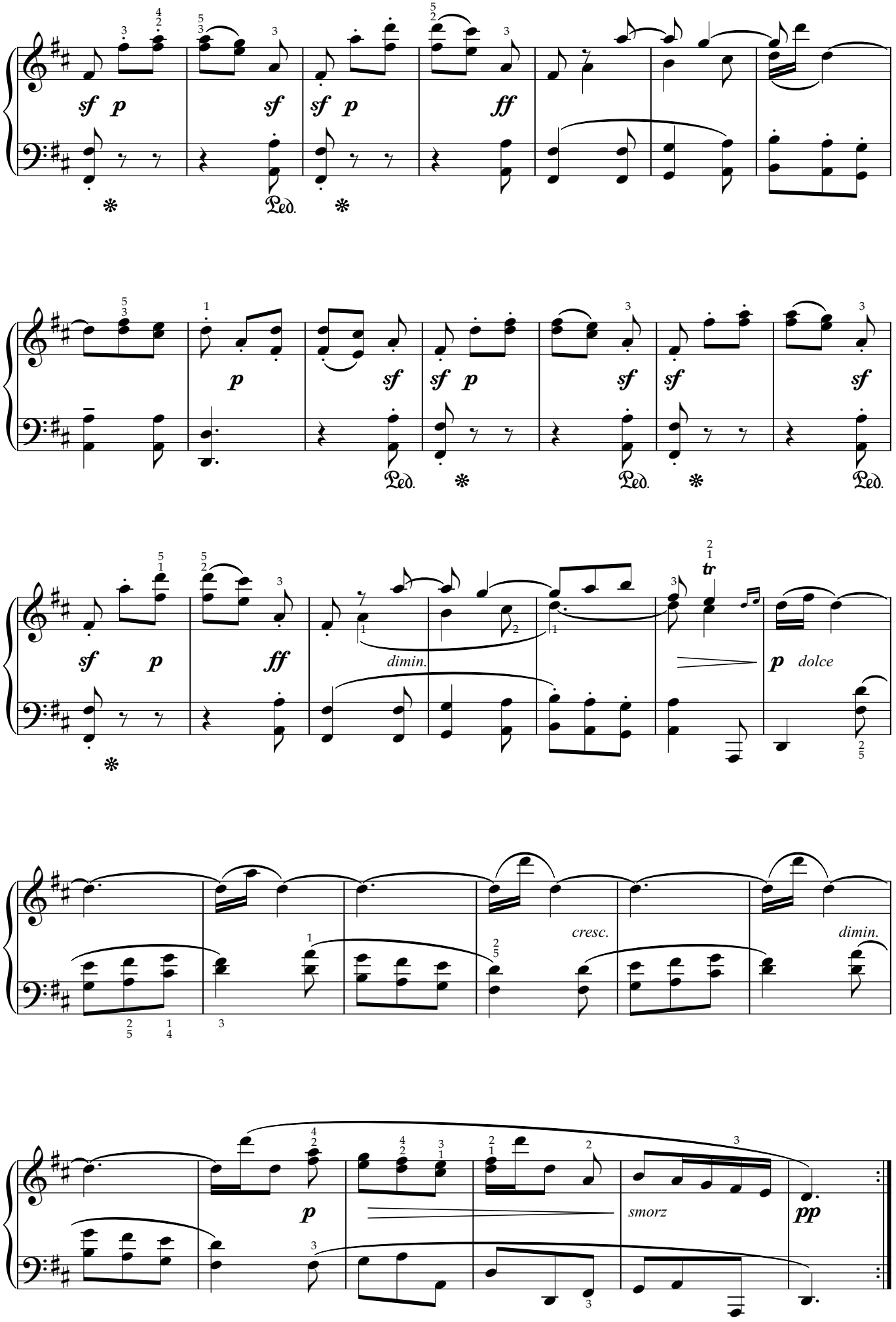
sf p
sf
sf p
ff
Ped.
p
sf
sf p
sf
sf
sf
Ped.
Ped.
Ped.
sf p
ff
dimin.
tr
p dolce
cresc.
dimin.
p
smorz
pp

爱的礼赞

爱德华·埃尔加

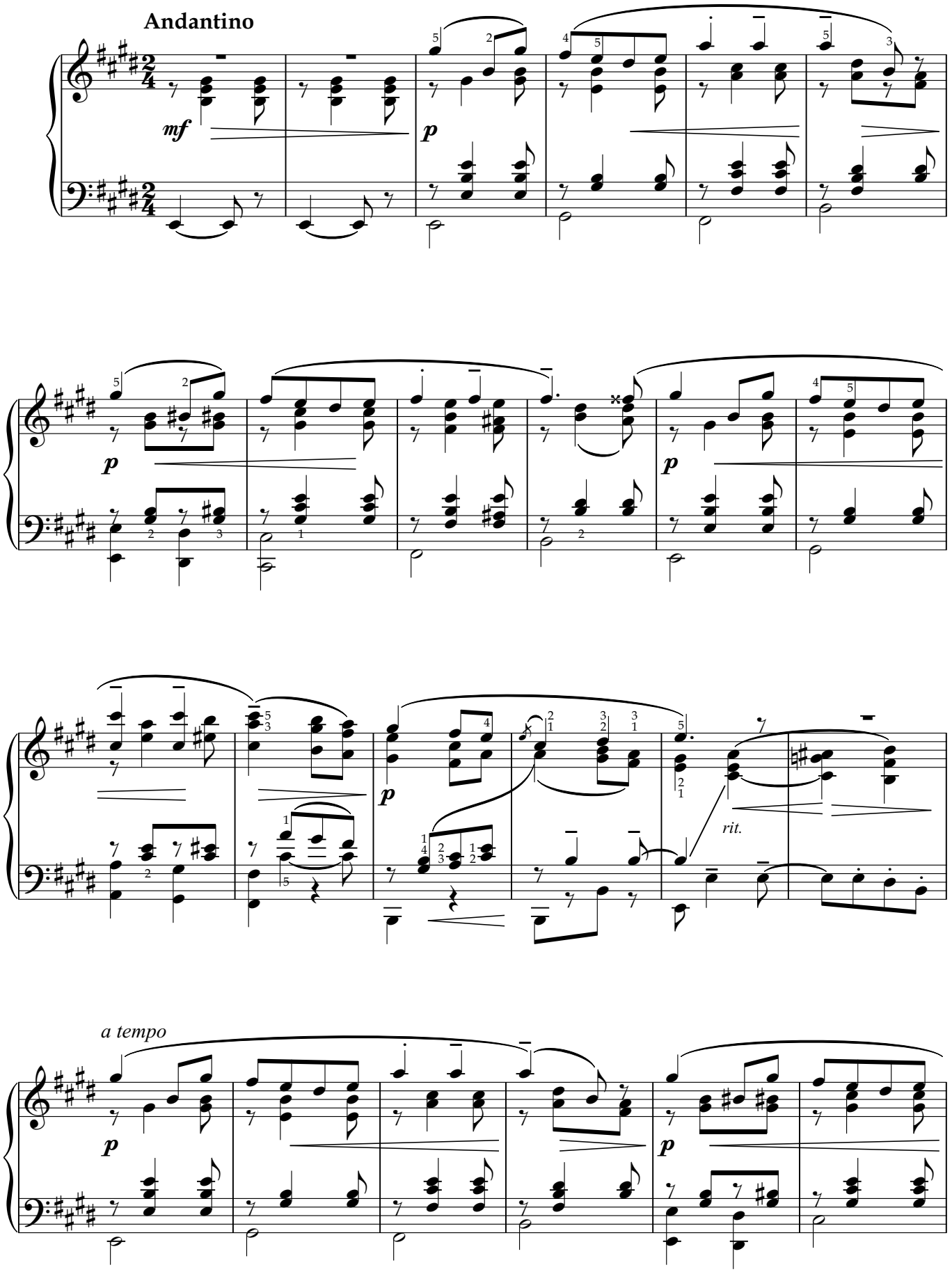

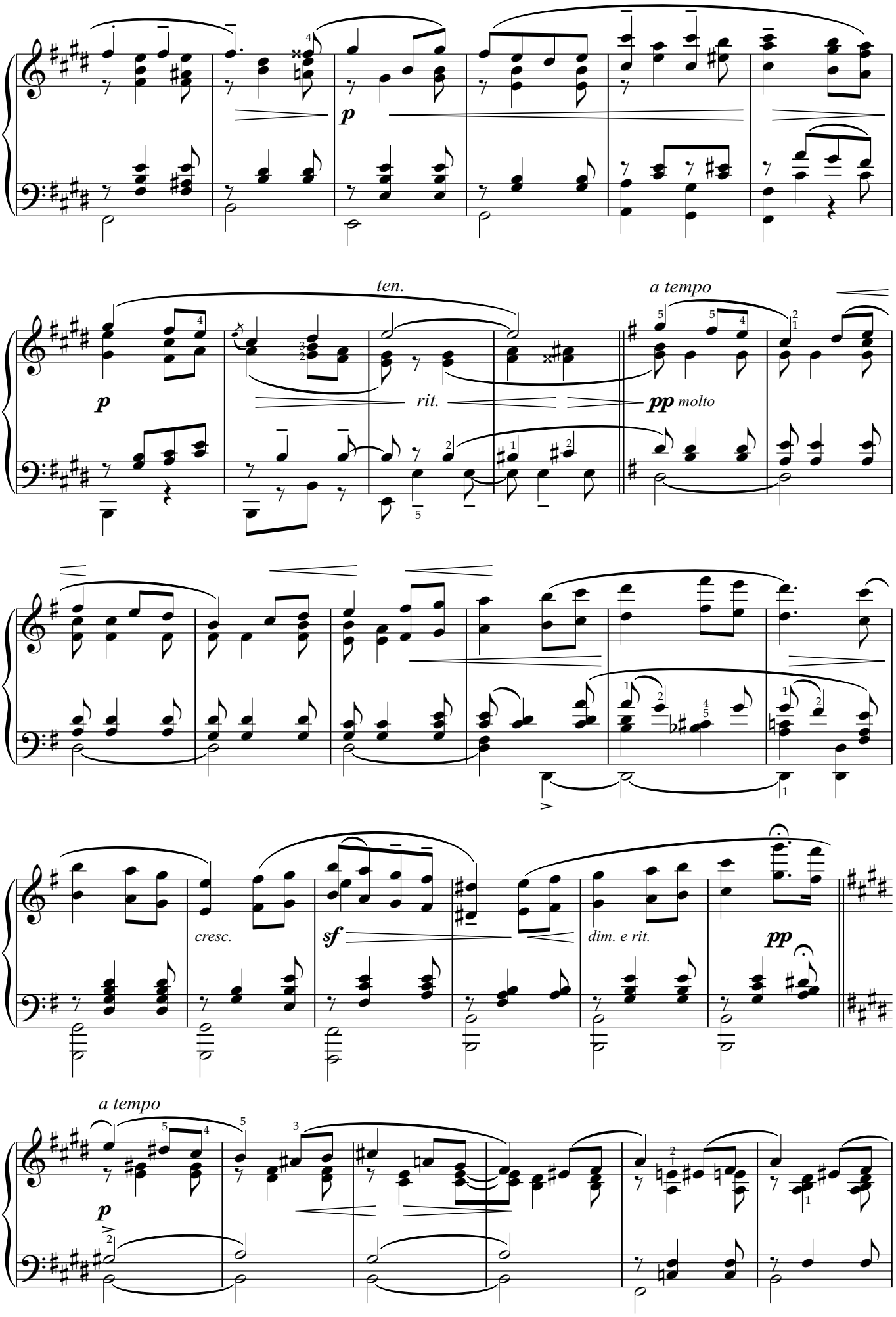
p
ten.
rit.
a tempo
pp molto
cresc.
sf
dim. e rit.
pp
a tempo
p

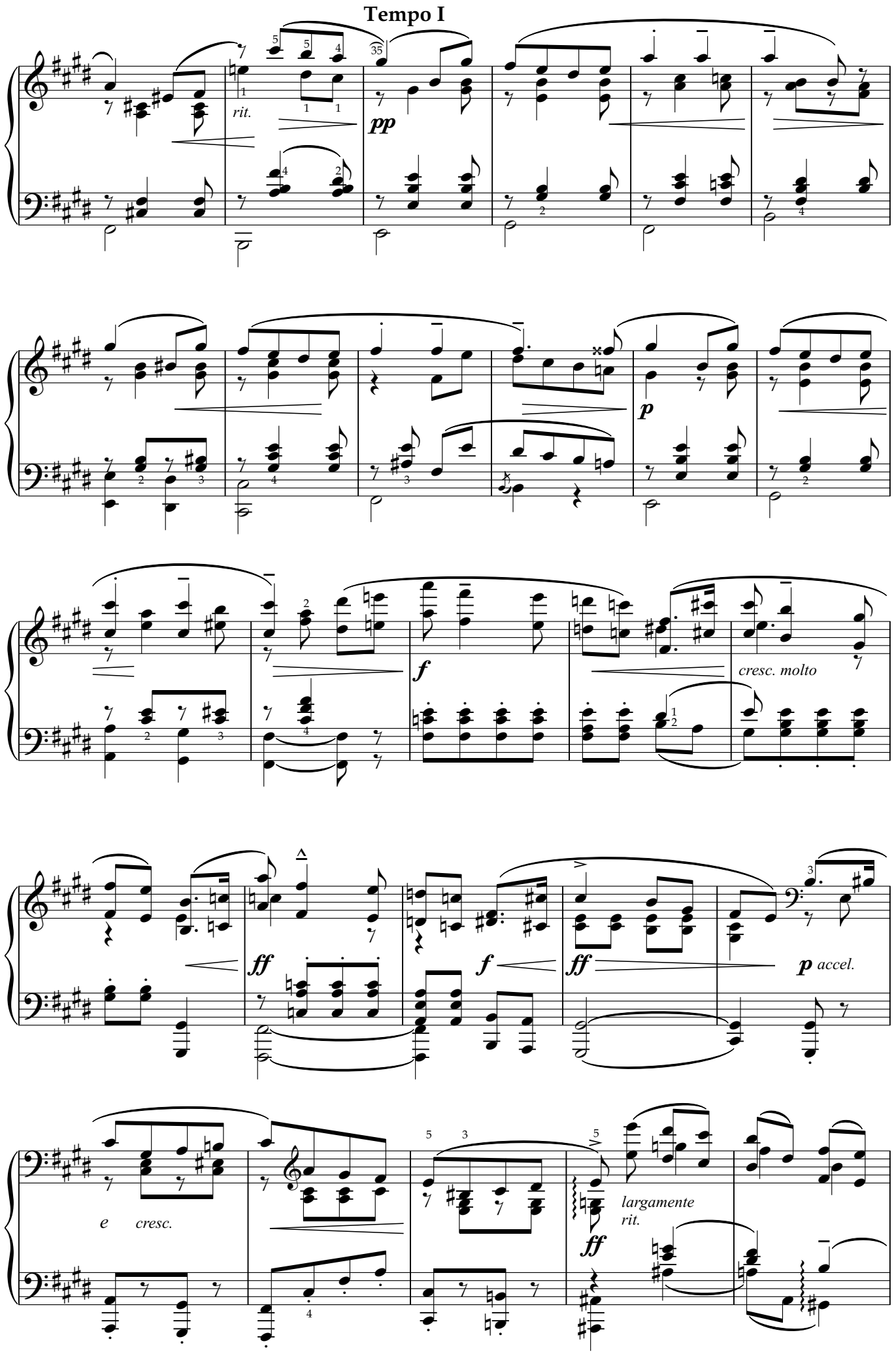
Tempo I
rit.
pp
p
f
cresc. molto
ff
f
ff
p accel.
e cresc.
largamente
rit.
ff

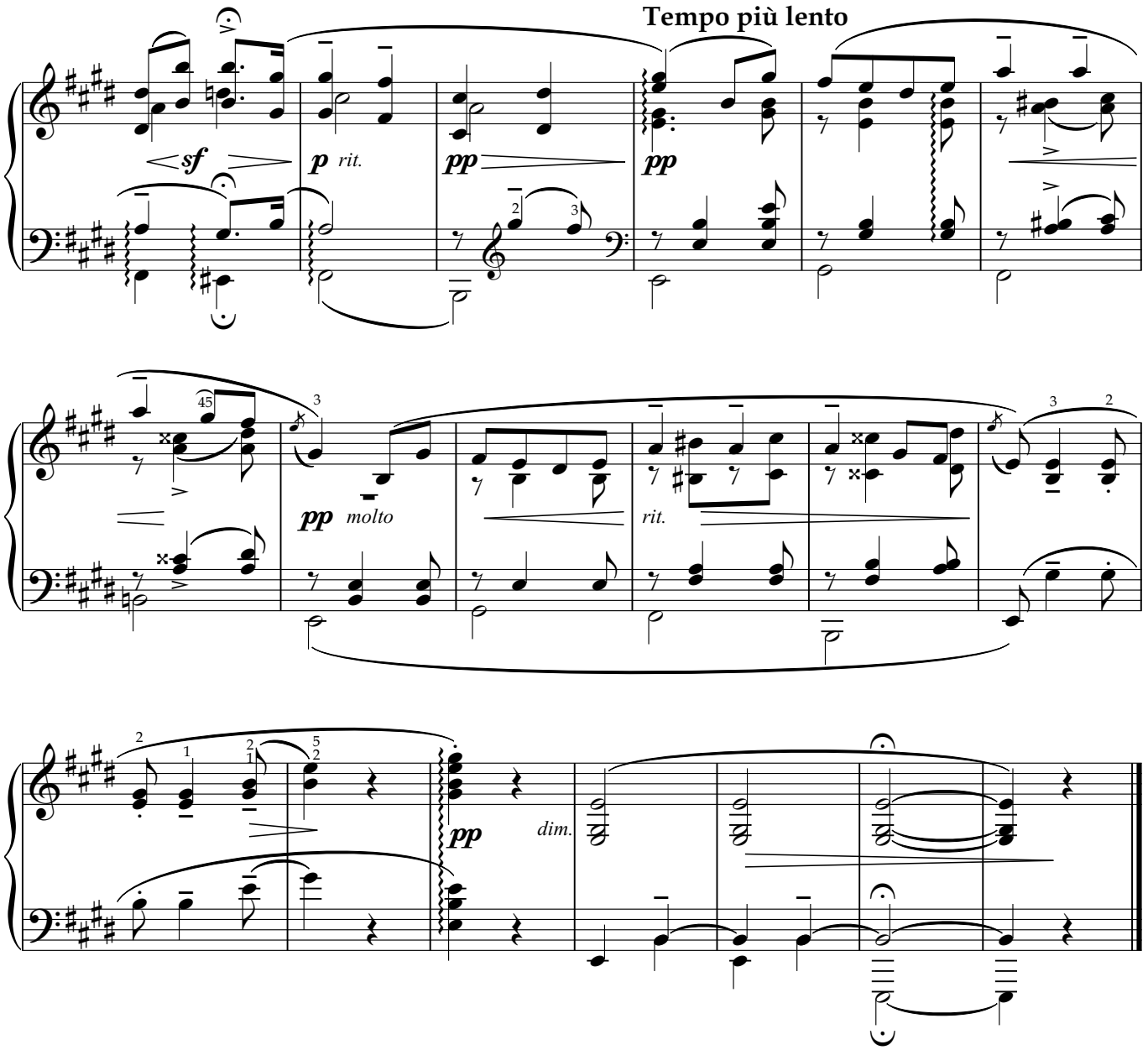
Tempo più lento
sf
p rit.
pp
pp
pp molto
rit.
pp
dim.

天鹅

圣-桑

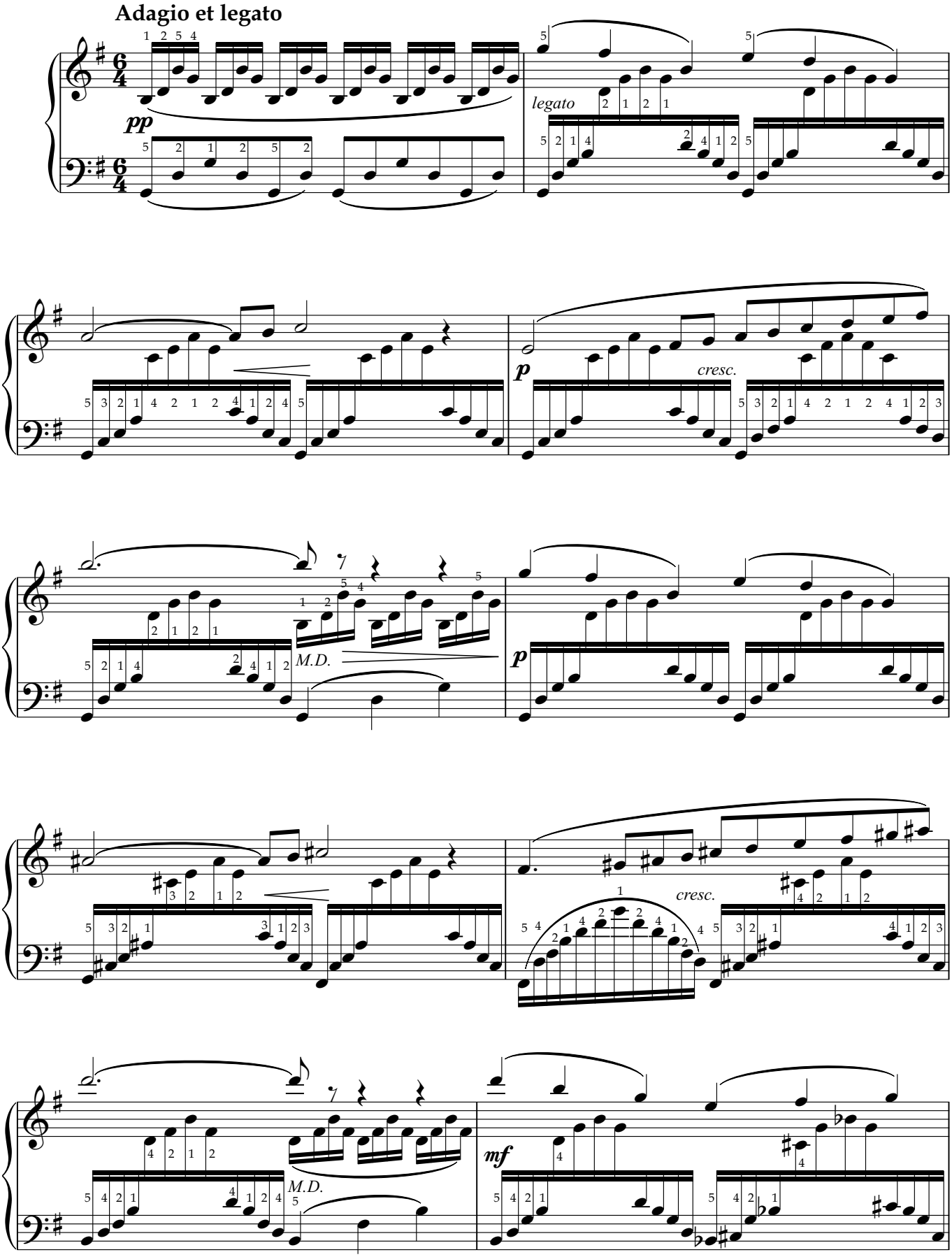

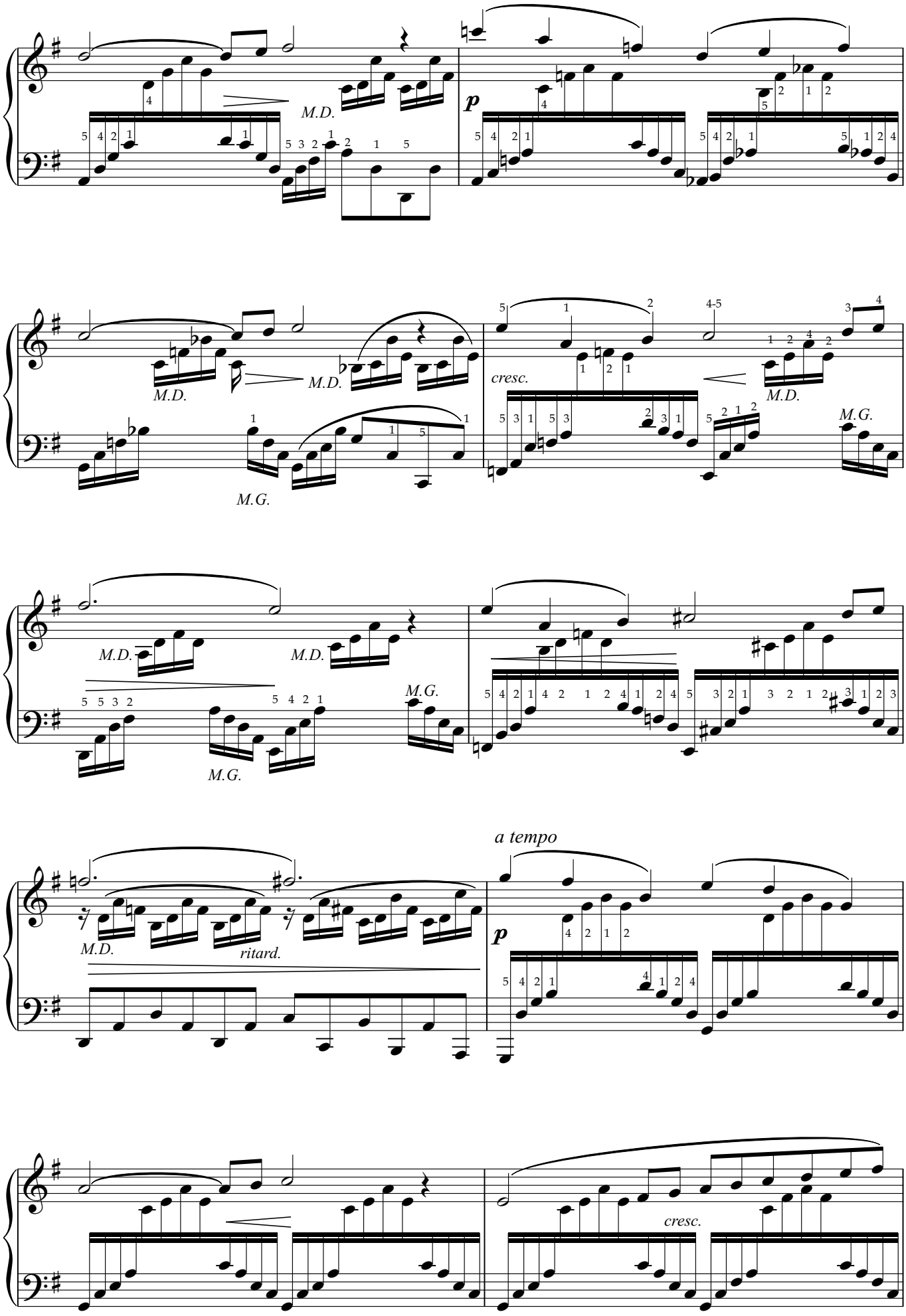
M.D.
p
M.D.
M.D.
M.G.
cresc.
M.D.
M.G.
M.D.
M.D.
M.G.
M.G.
M.D.
ritard.
a tempo
p
cresc.

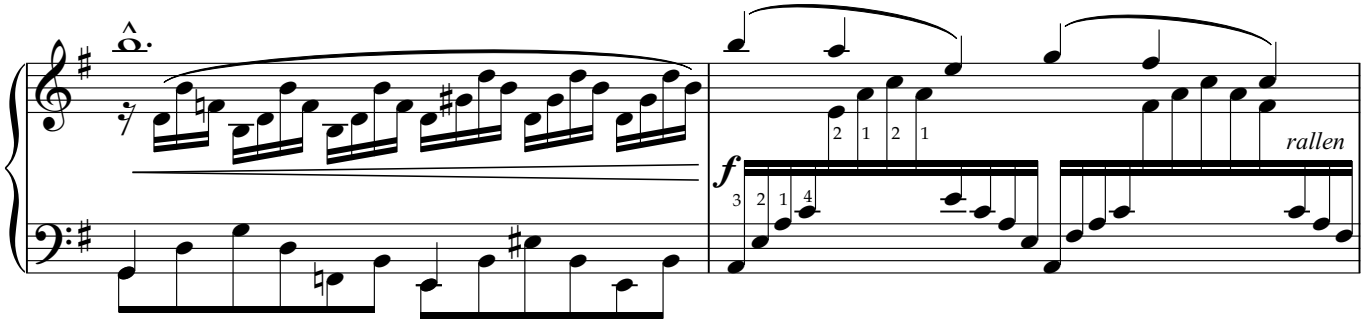
f
rallen

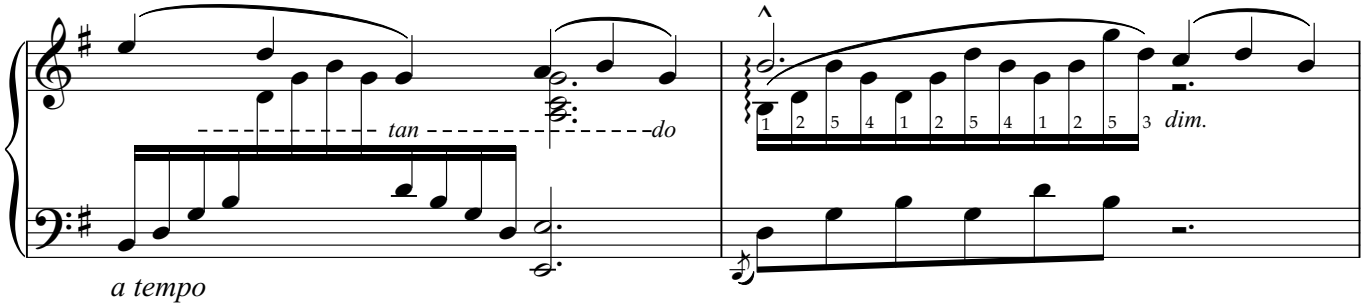
tan
do
a tempo
dim.

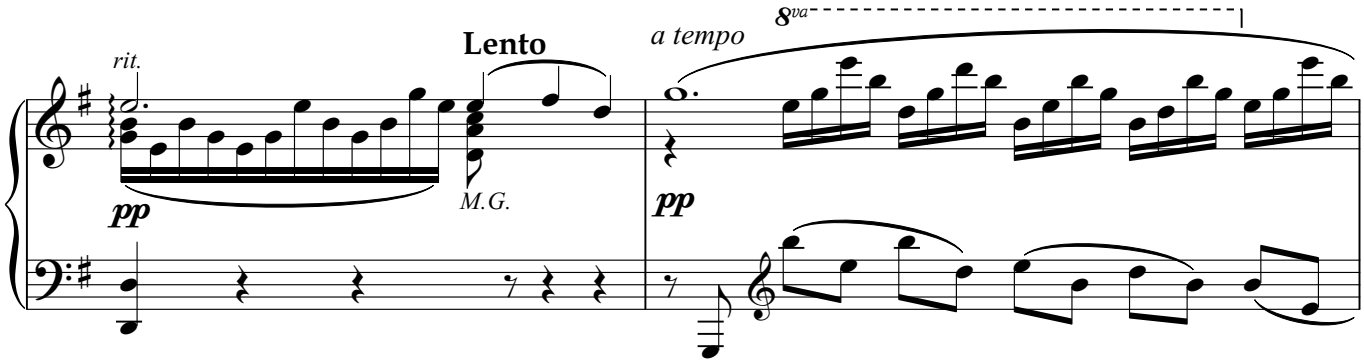
rit.
pp
M.G.
Lento
a tempo
8va
pp

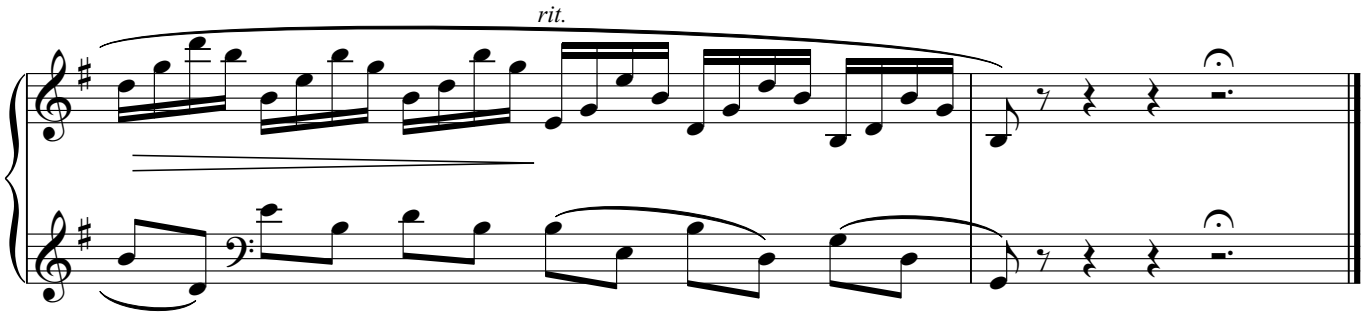
rit.

鸽子

依拉蒂尔

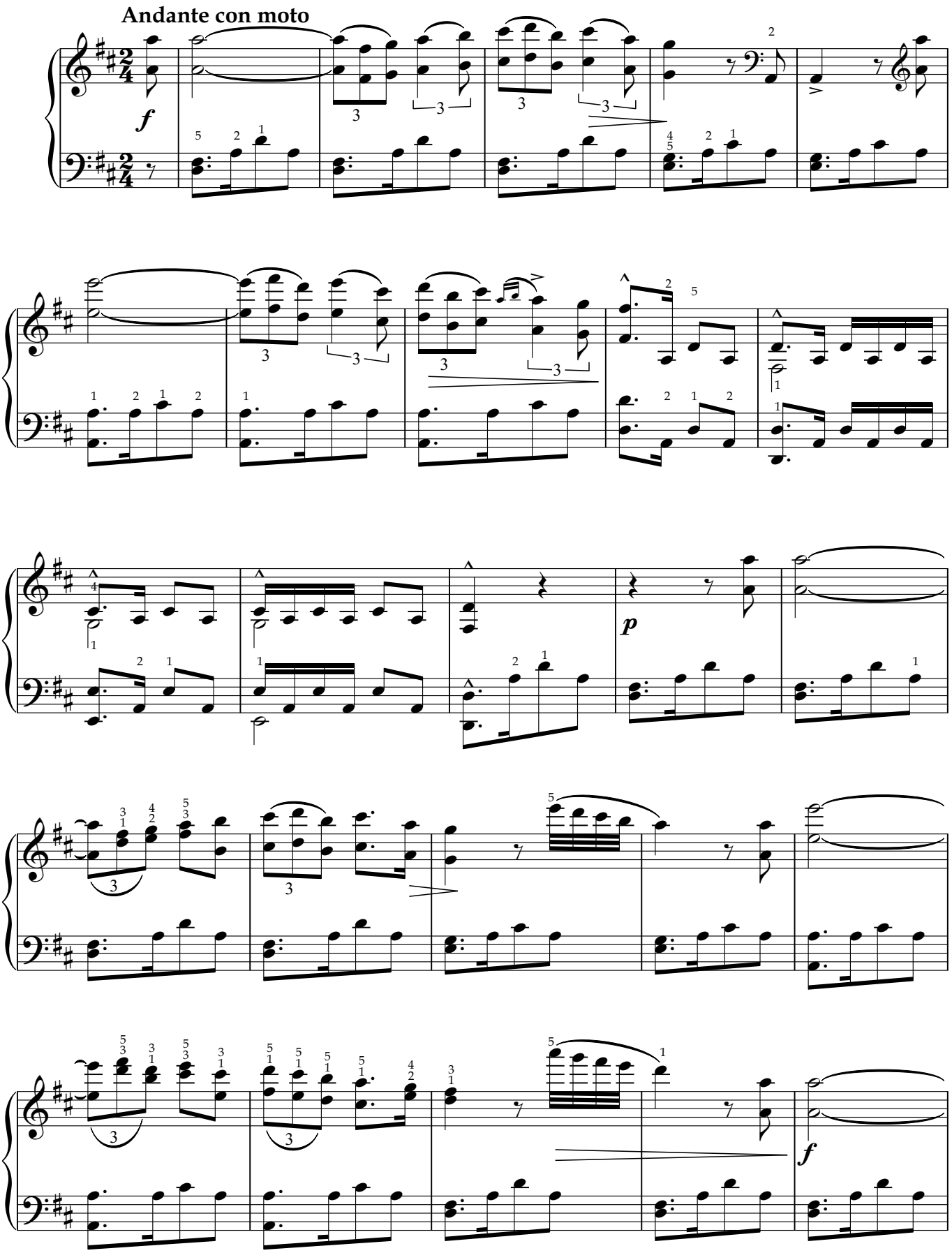

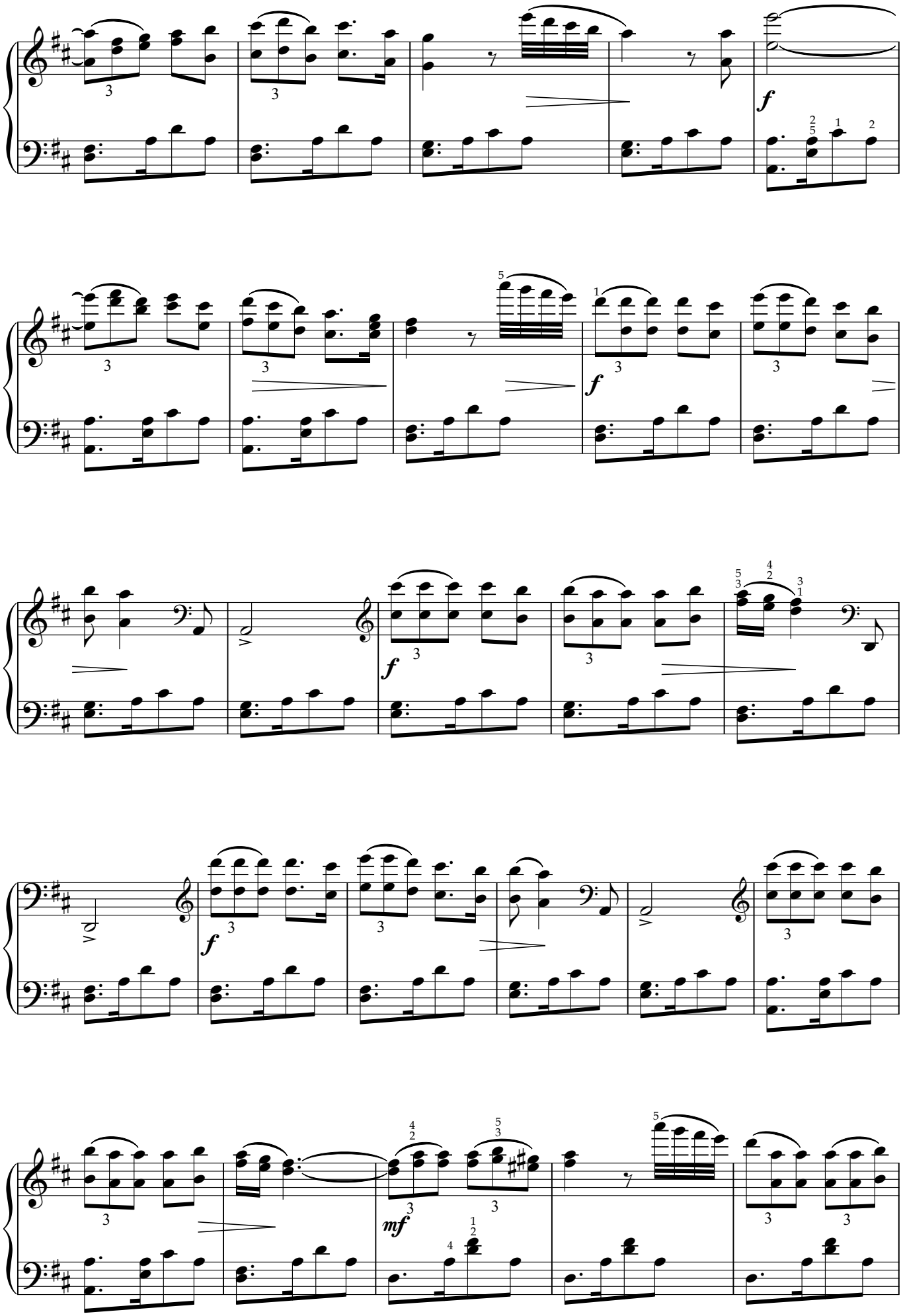
f
f
f
f
mf

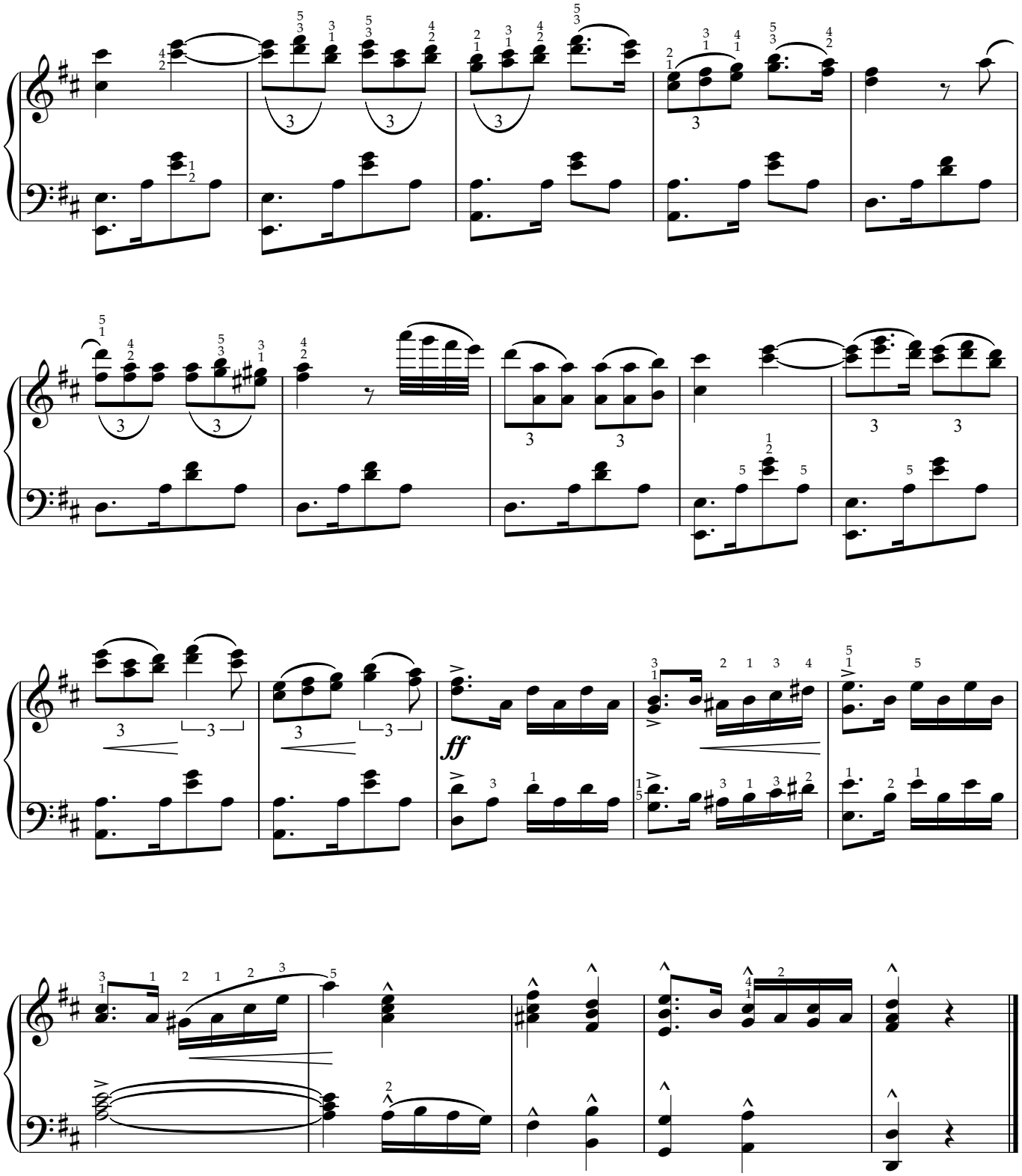
ff

集市风波

格什温

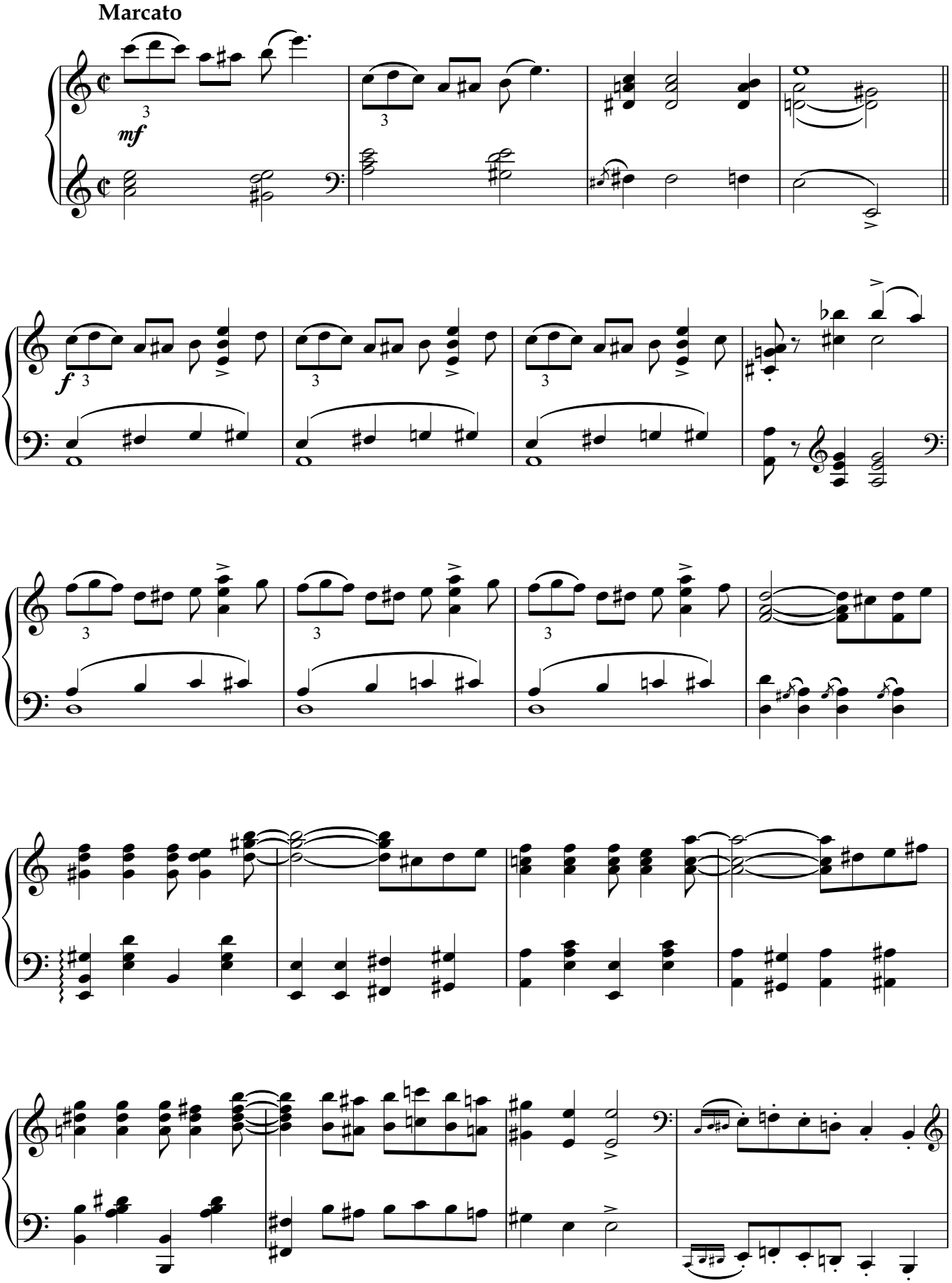

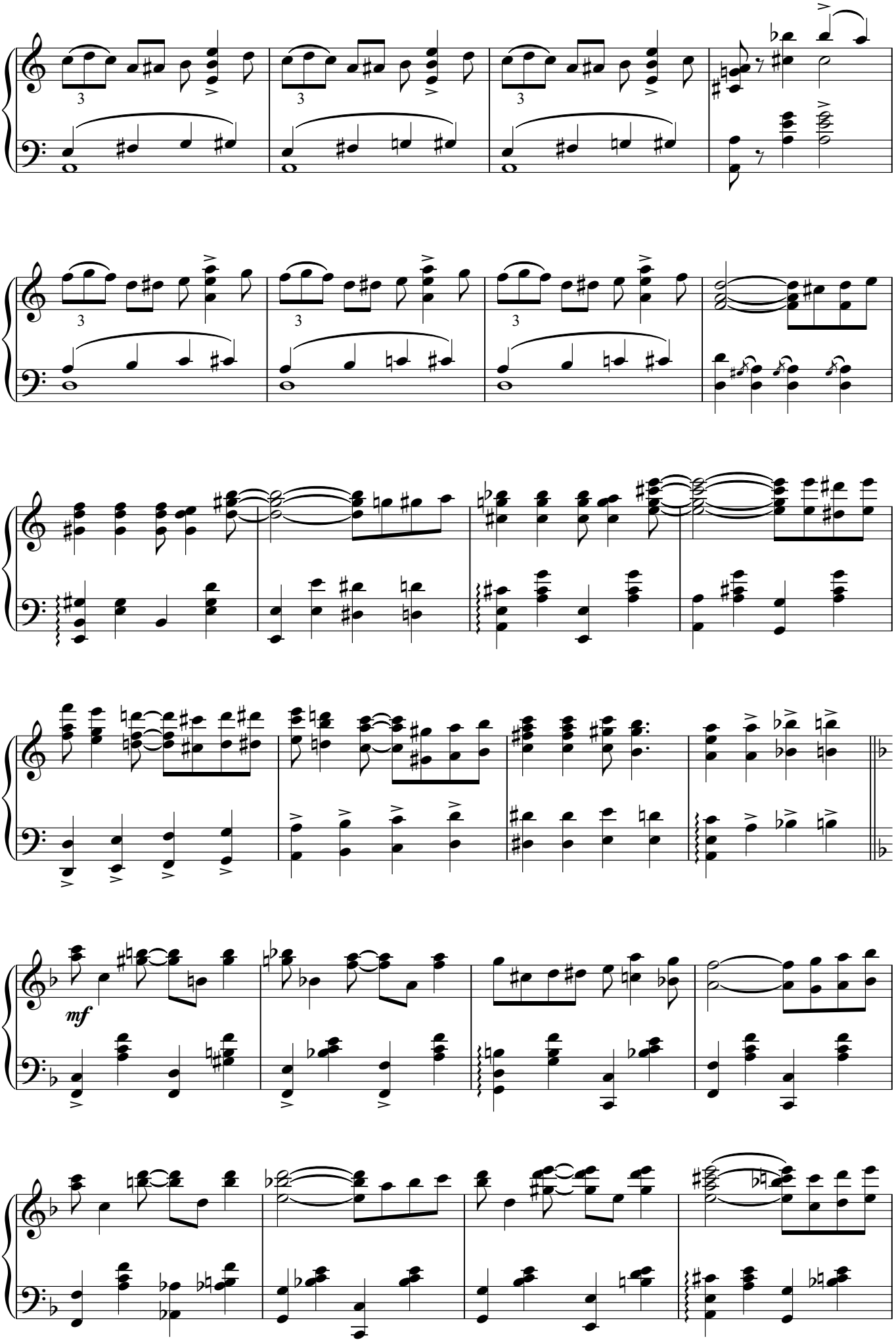
mf

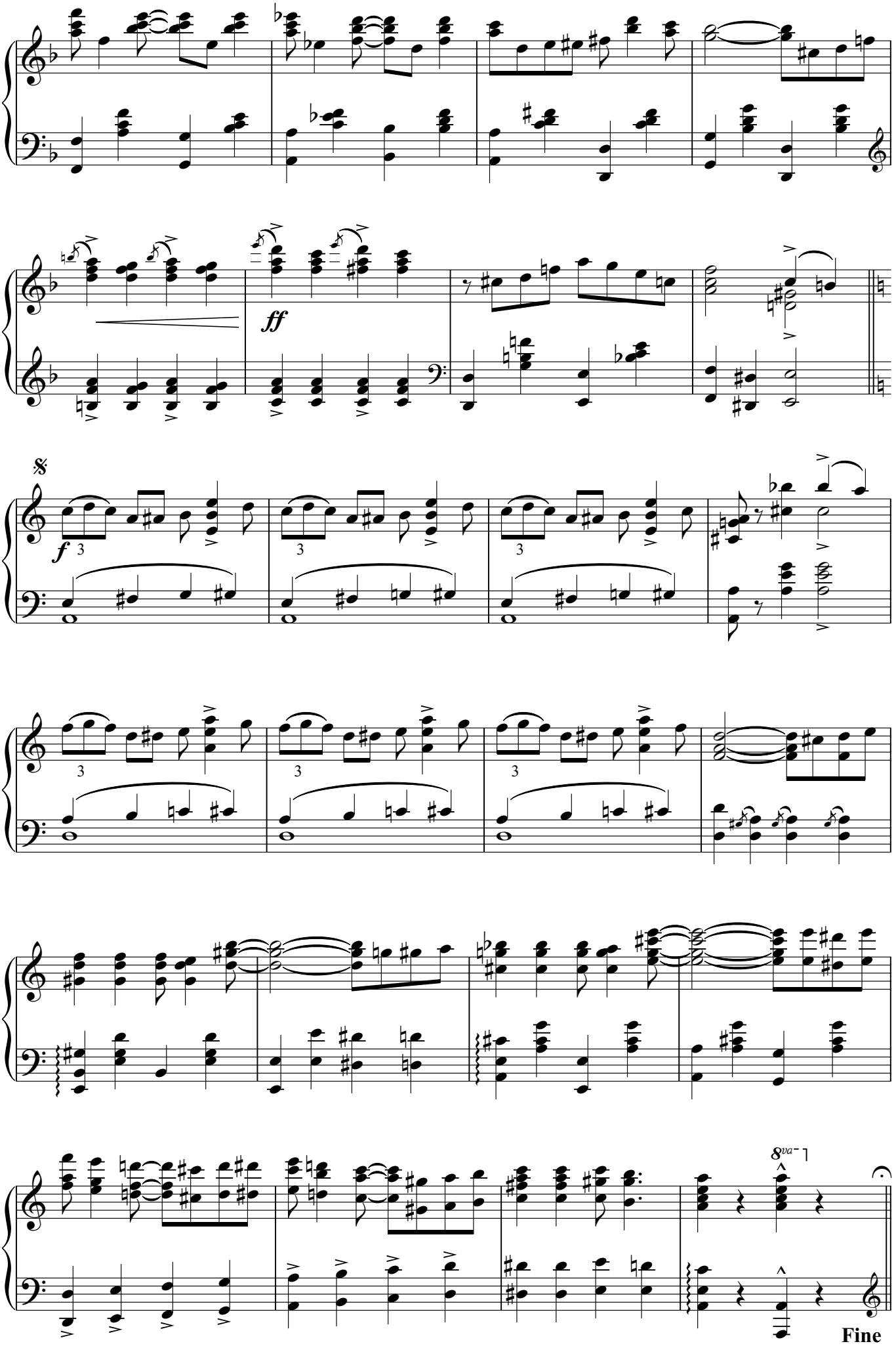
ff
f
8va
Fine

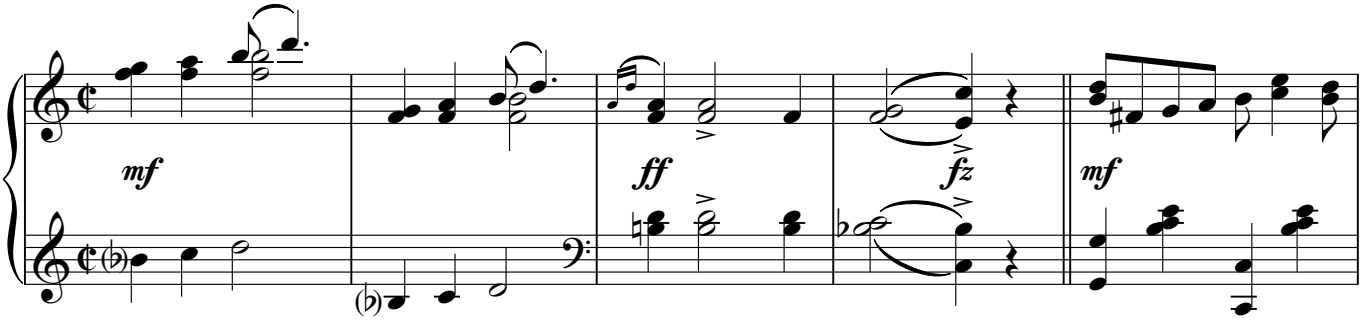

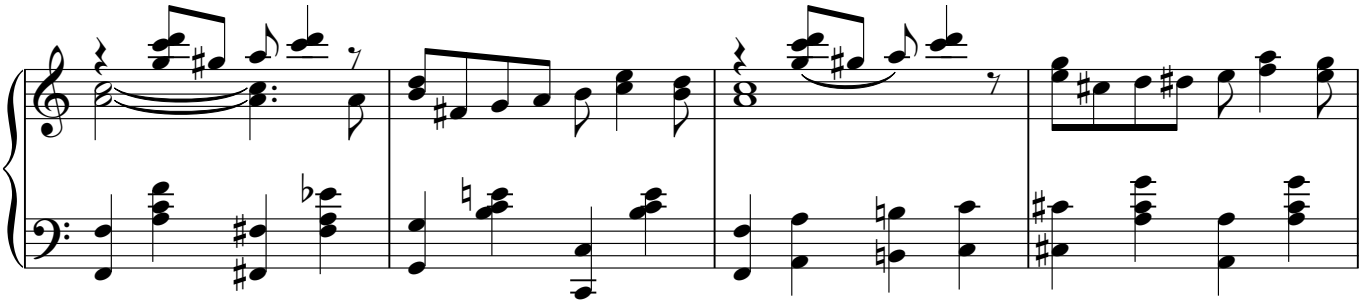

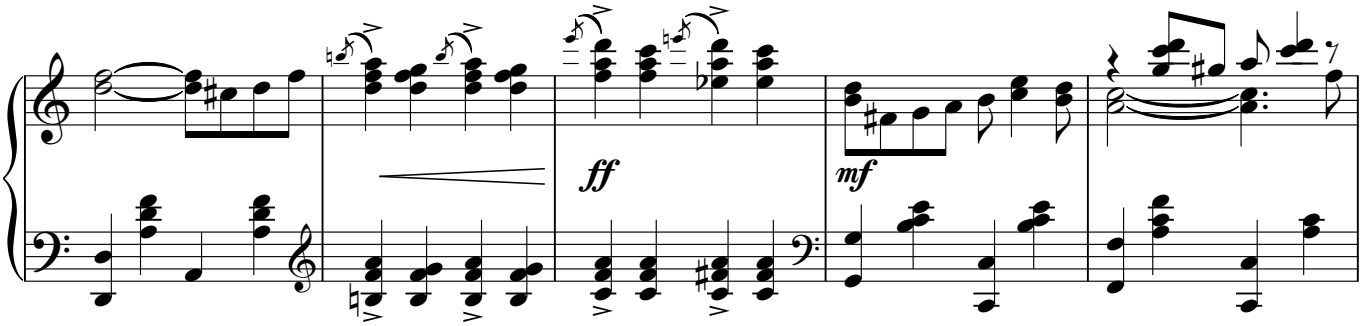

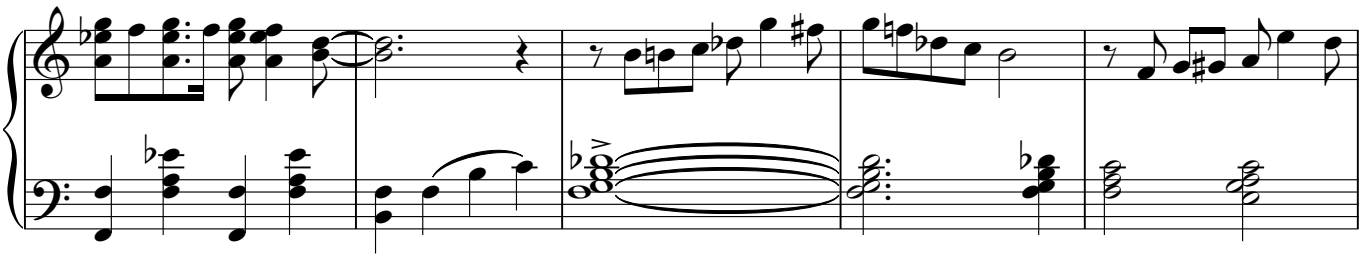

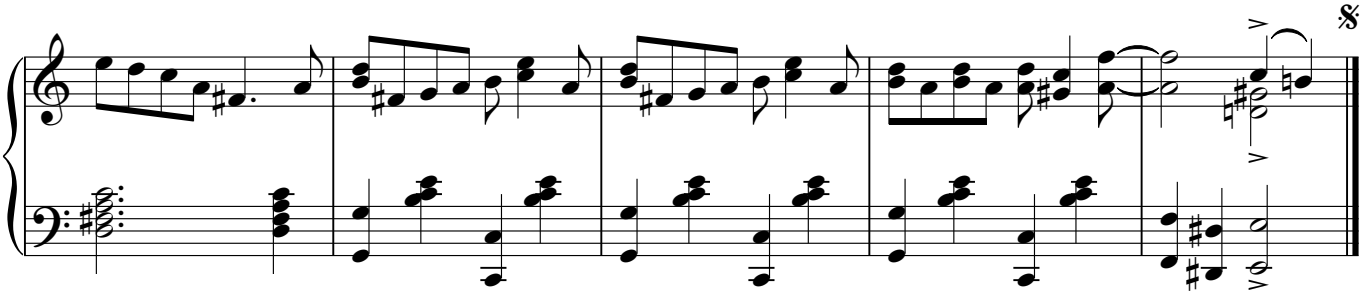

D.S. al Fine

枫叶雷格泰姆

S.乔普林

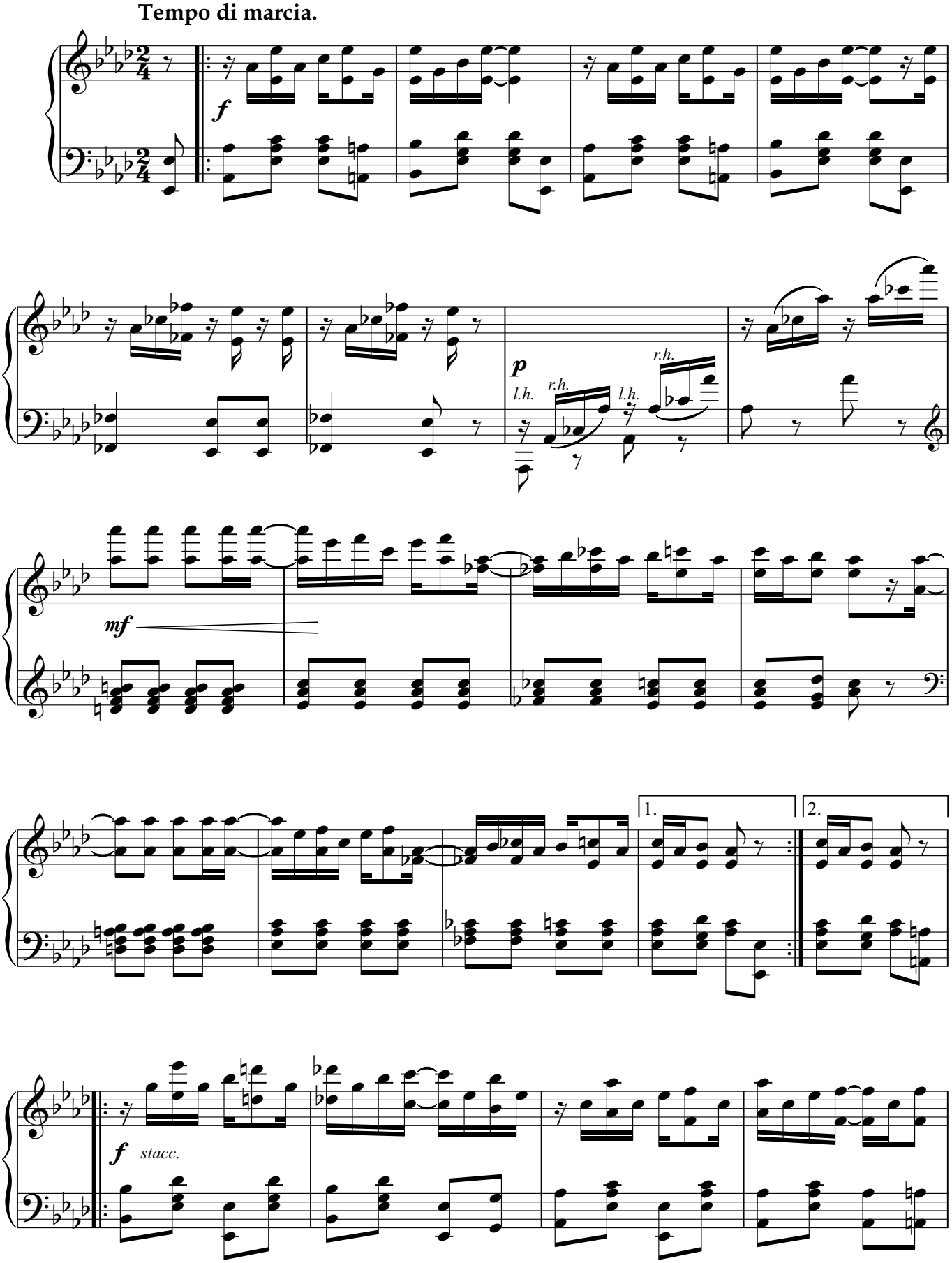

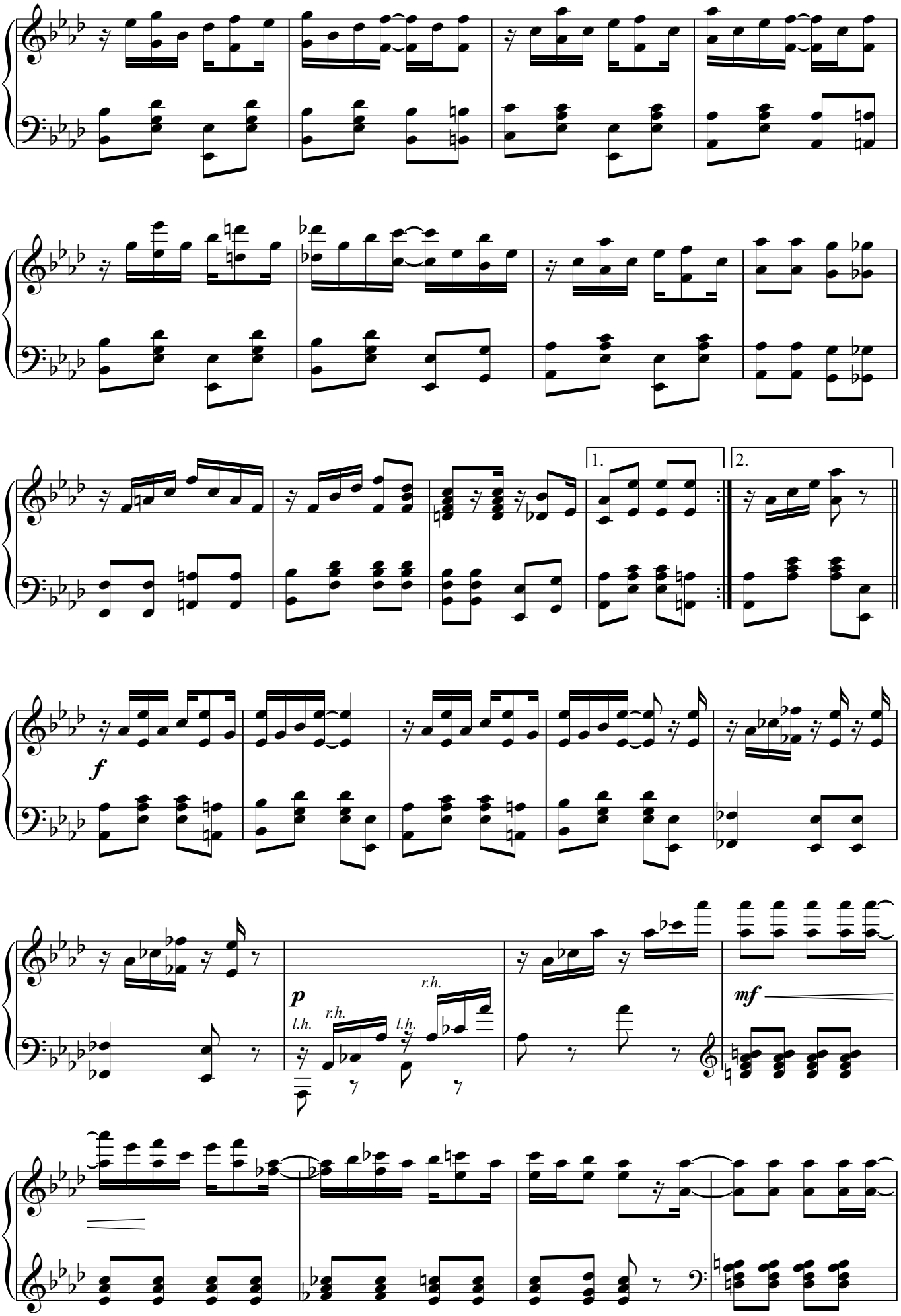
1.
2.
f
p
l.h.
r.h.
l.h.
r.h.
mf

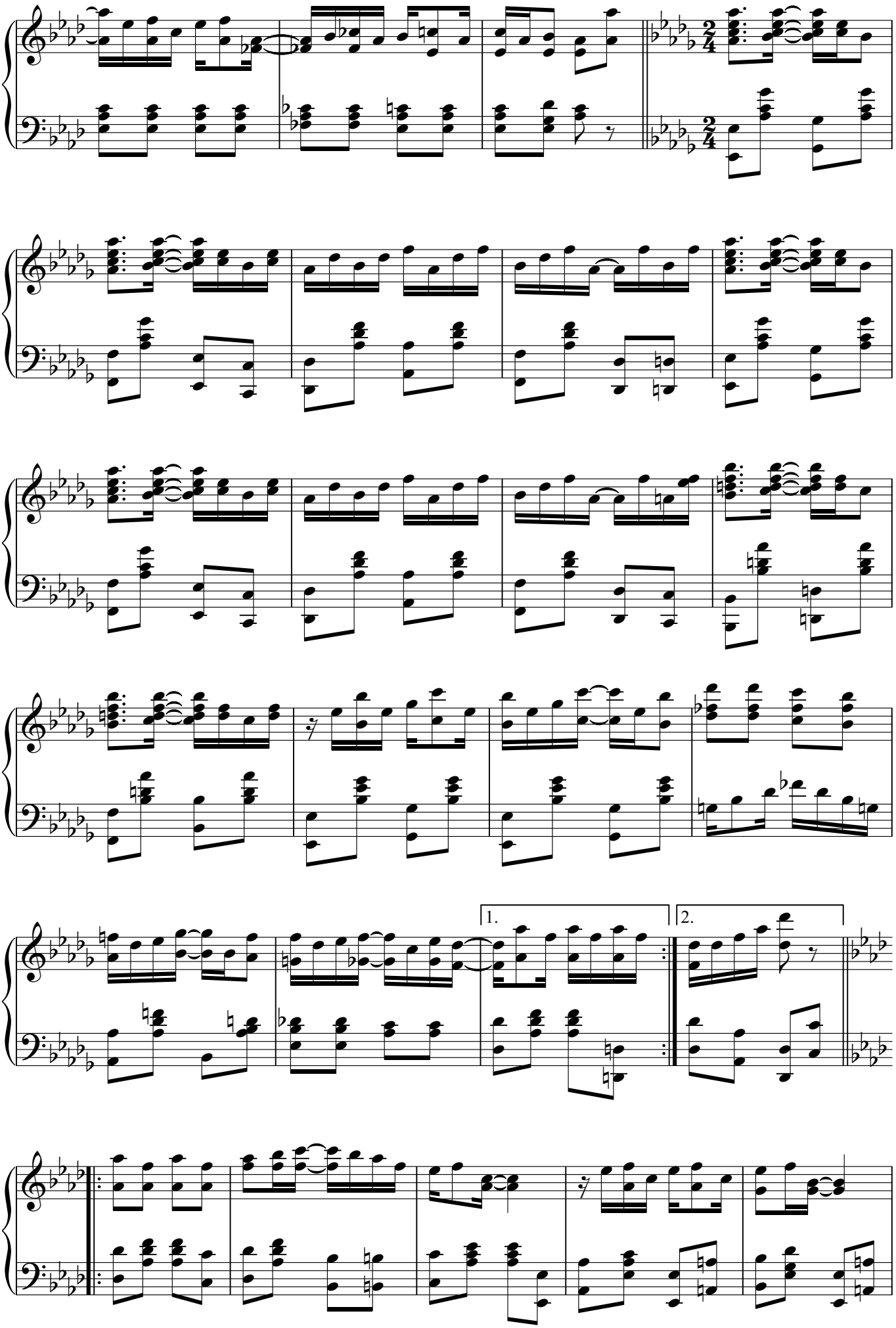
1.
2.

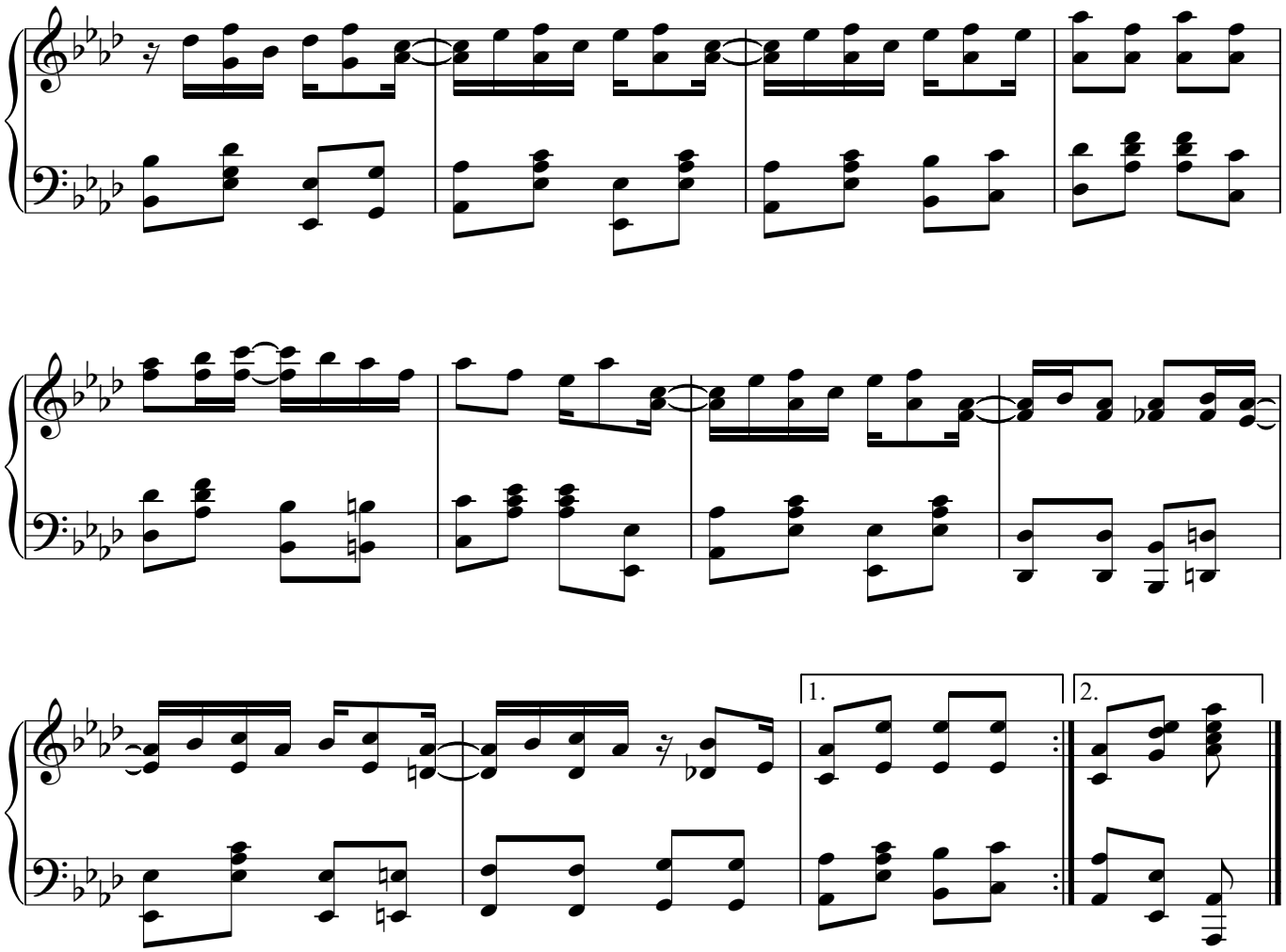
1.
2.

演艺人

S.乔普林

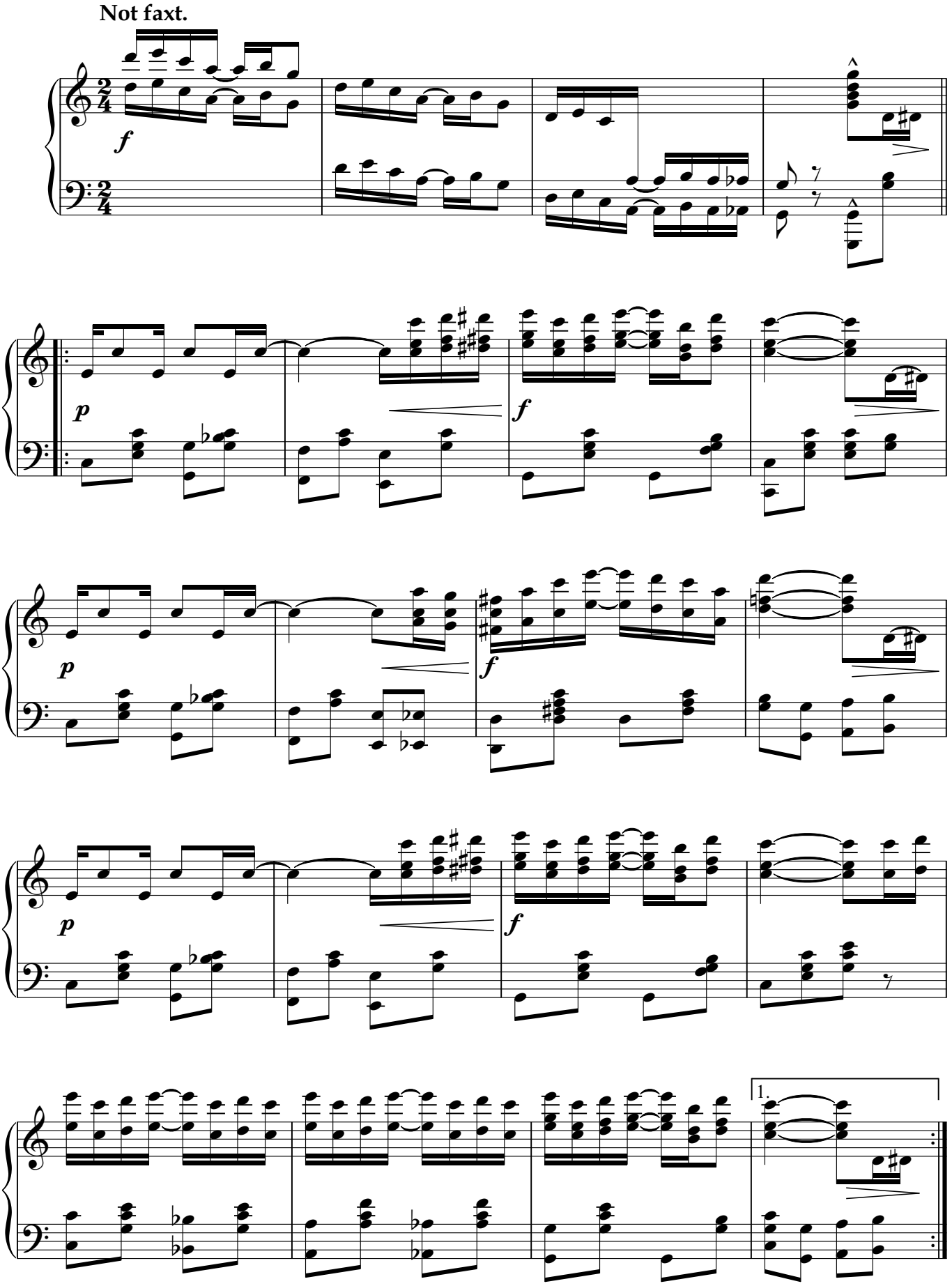

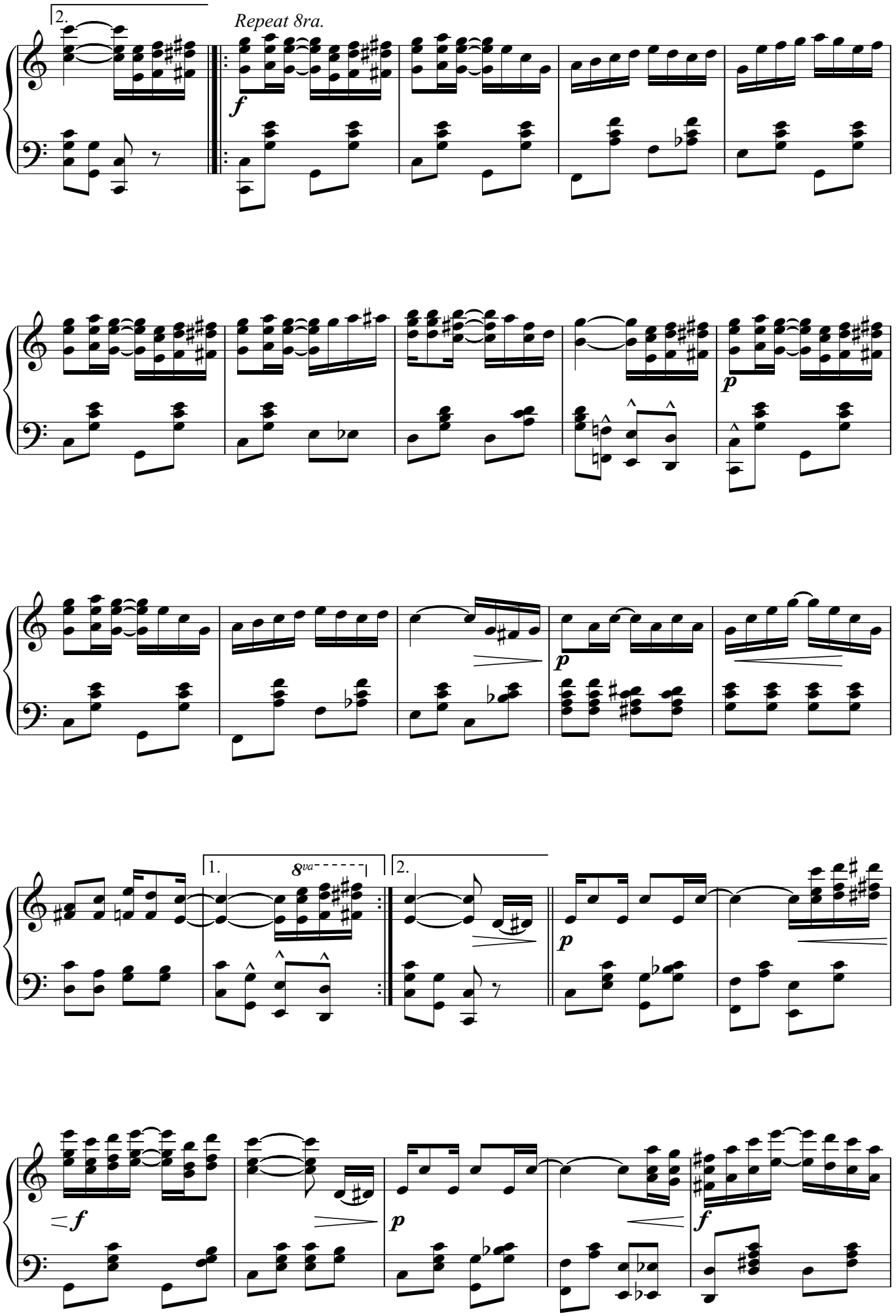
2.
Repeat 8ra.
f
p
p
1.
8va
2.
p
f
p
f

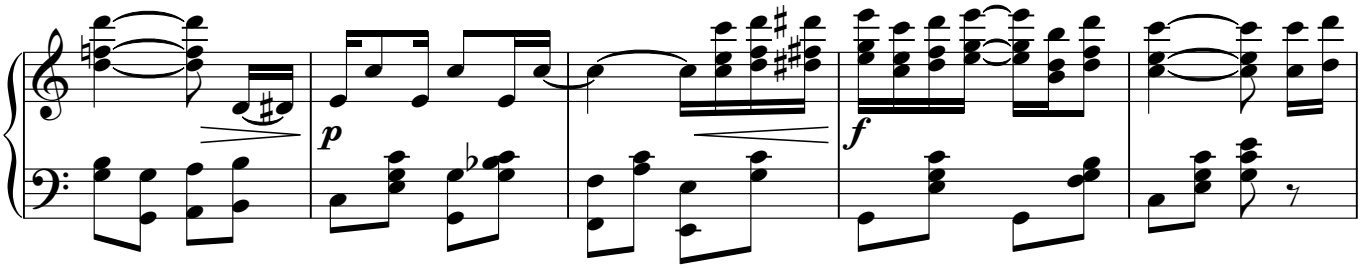
p
f

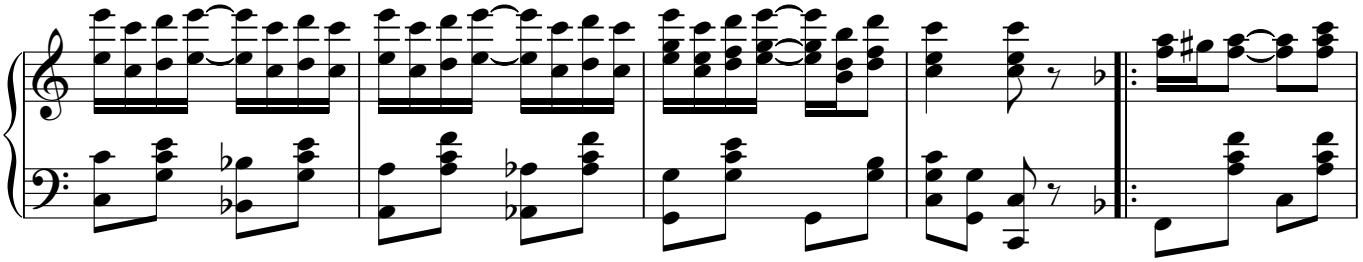

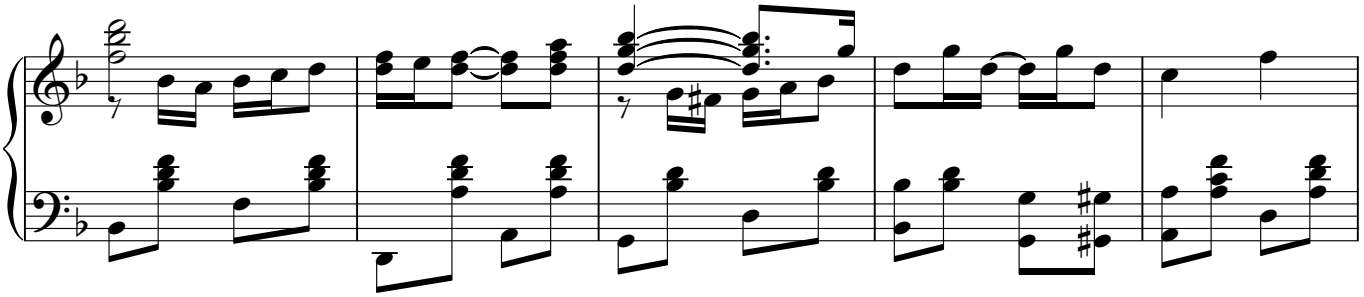

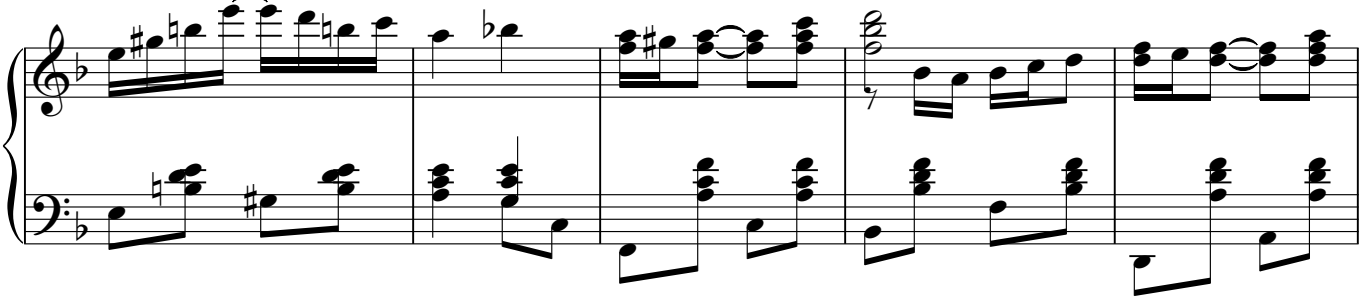

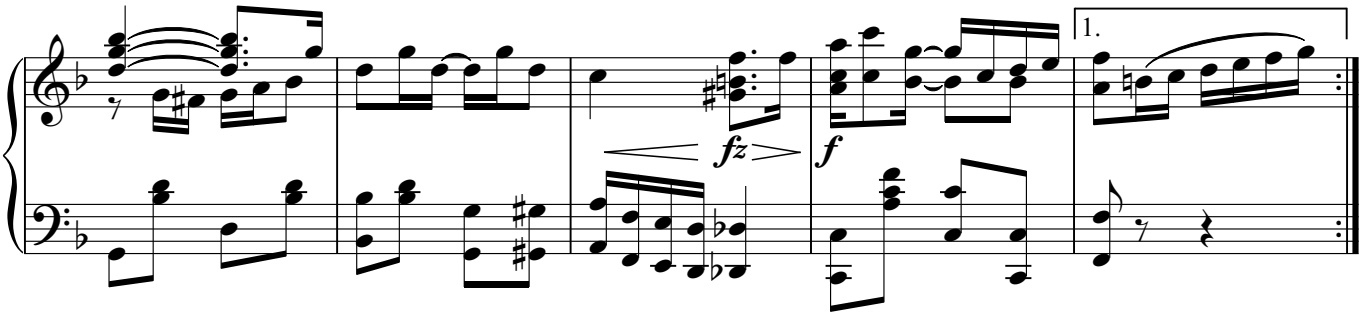
fz
f
1.

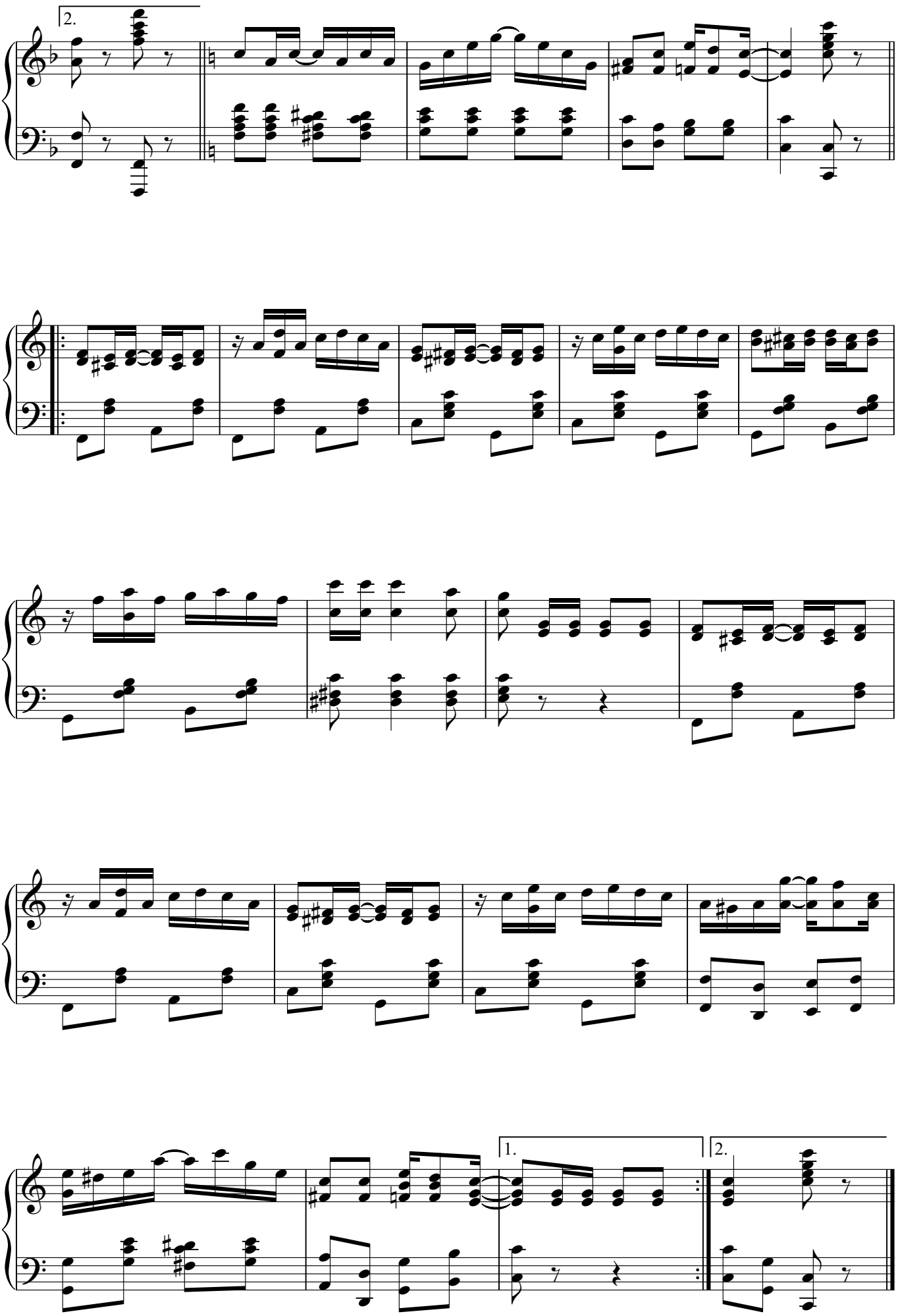
2.
1.
2.

漂亮姑娘雷格

S.乔普林

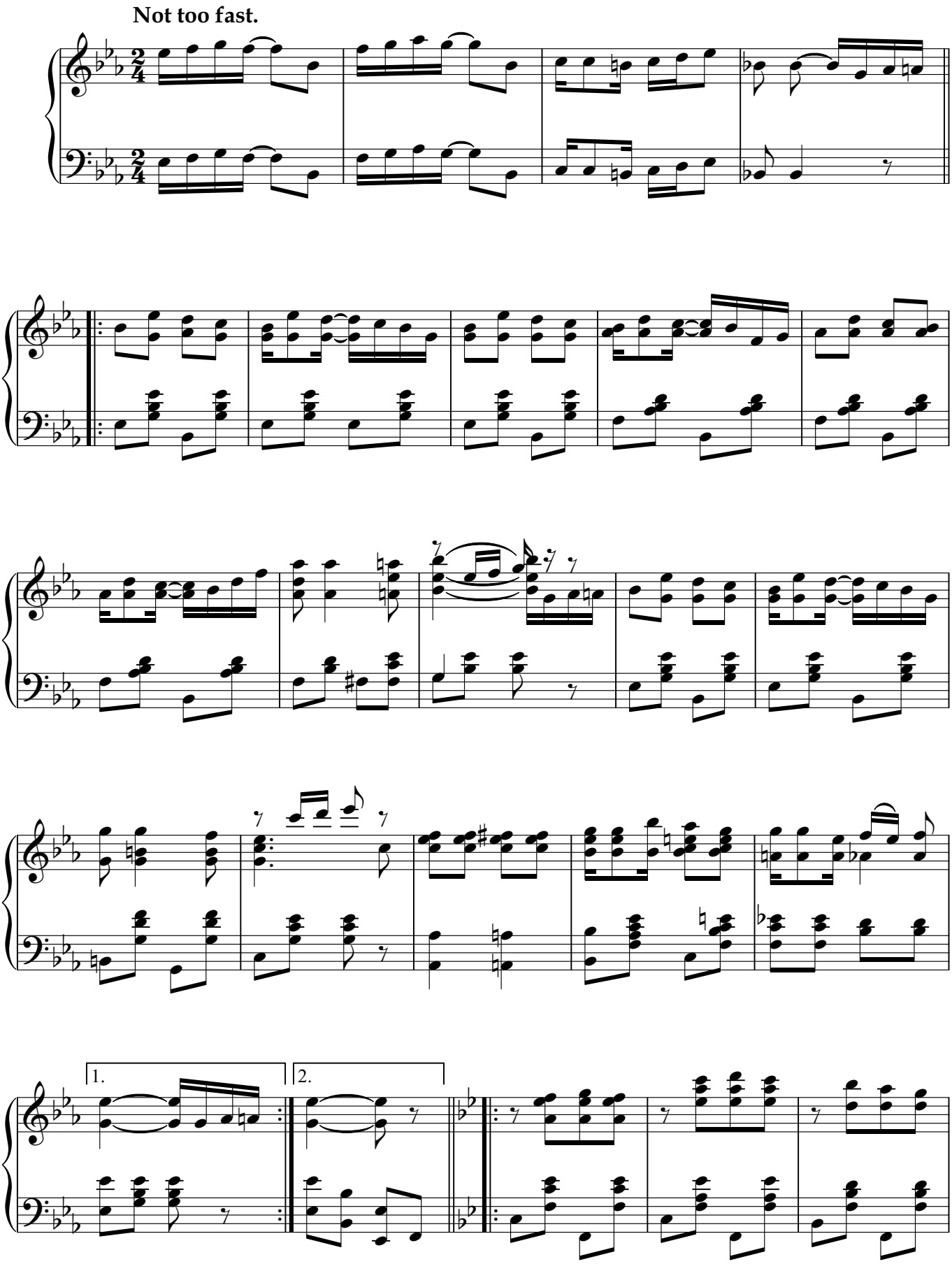

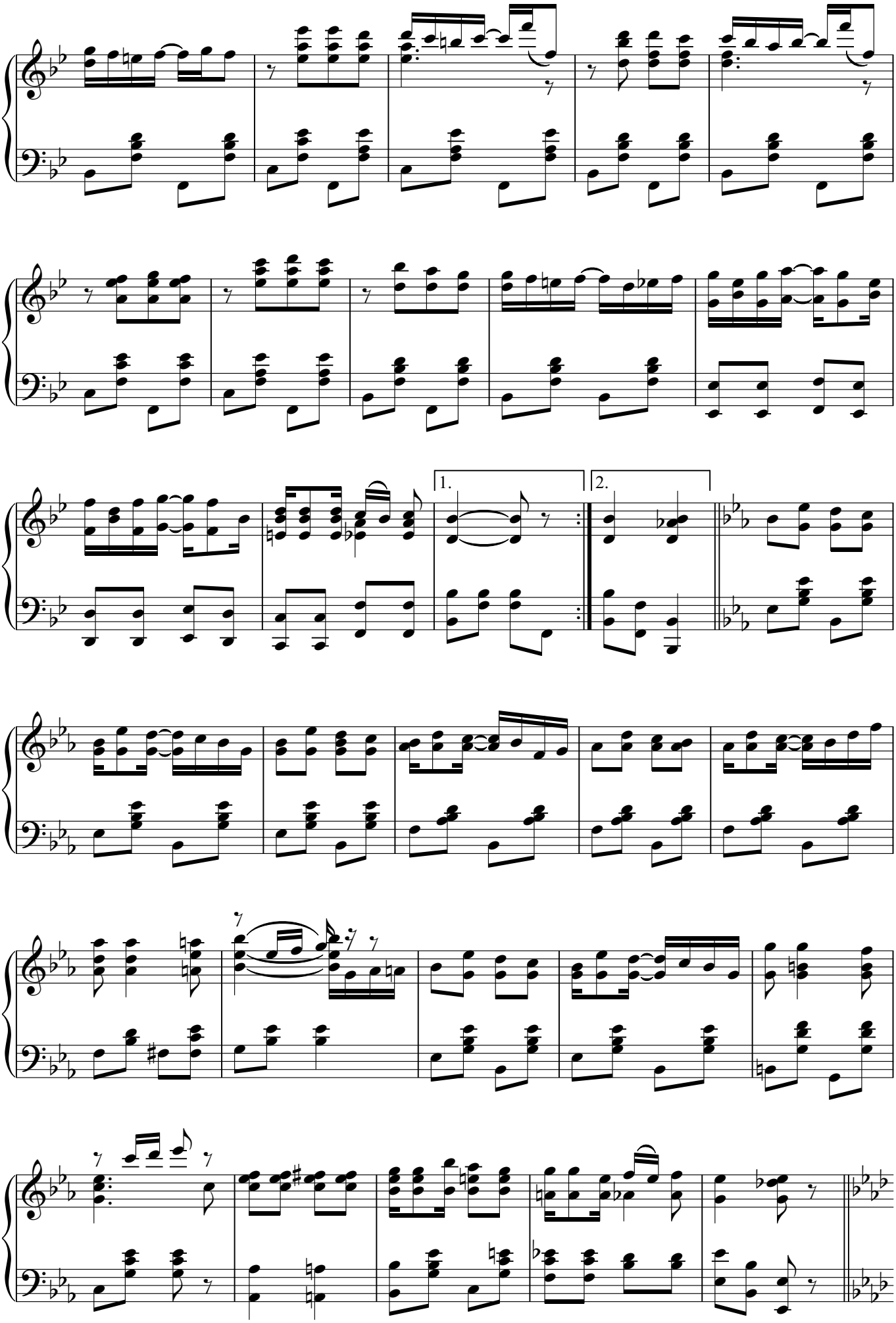
1.
2.

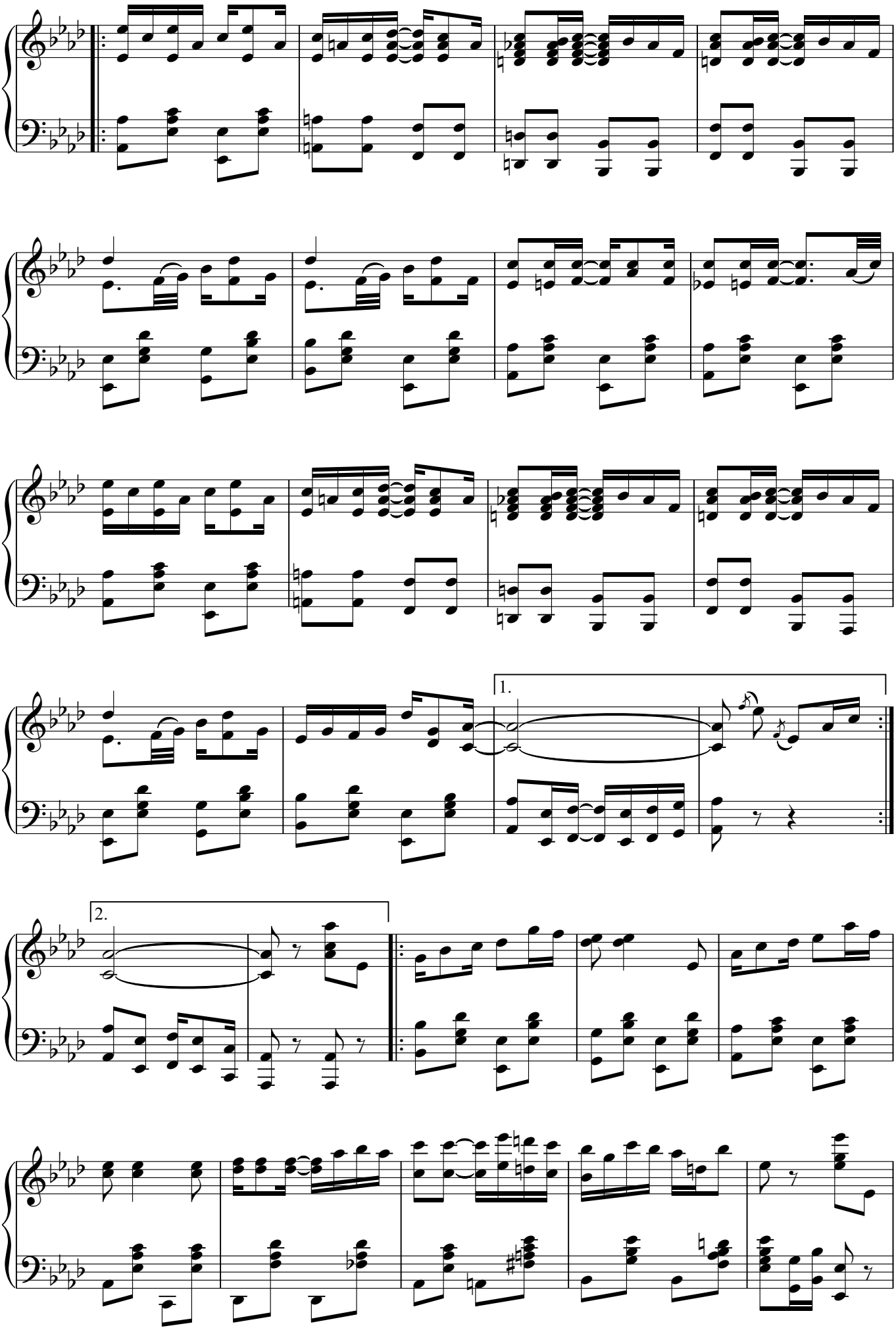
1.
2.

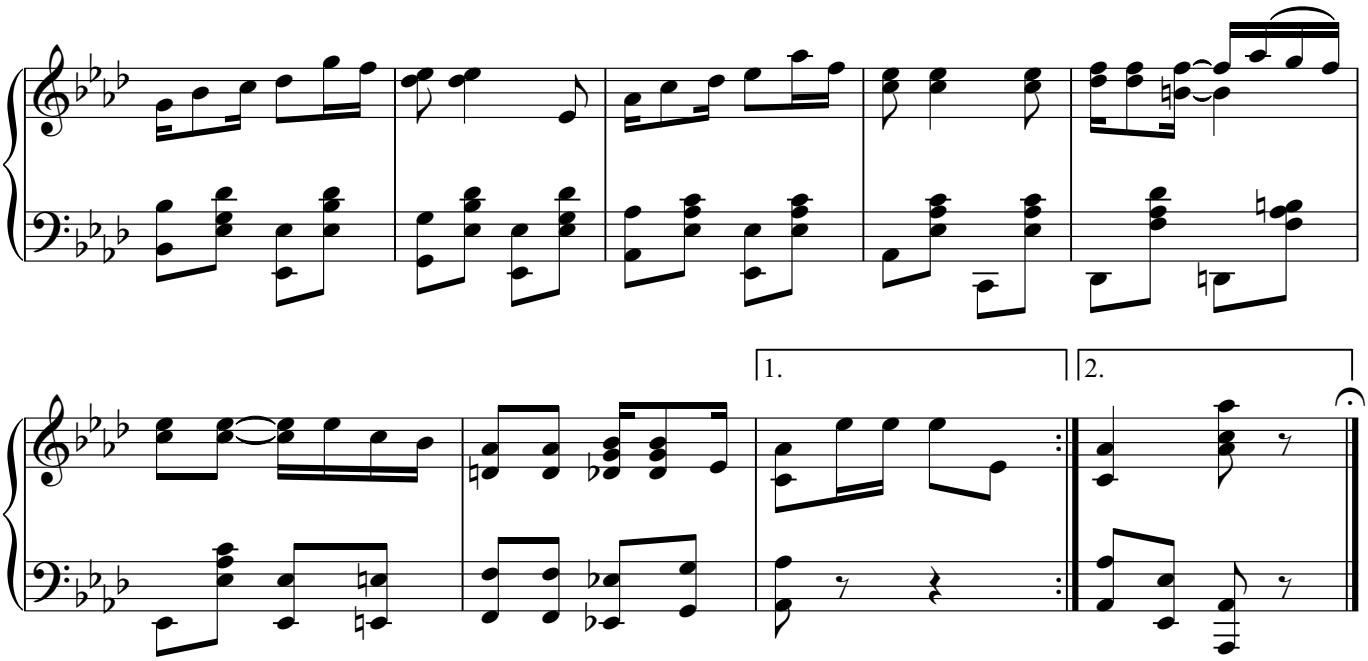
1.
2.

NOT FOR SALE